





Document Details					
Client Drainage Services Department					
Project Contract No. DC/2007/24 Harbour Area Treatment Scheme Stage 2A Construction of Sewage Conveyance System from Aberdeen to Sai Ying Pun					
Document Title Baseline Environmental Monitoring Report					
Document No. GEN/026					
Distribution					
Copy No.	Issued To	Copy No.	Issued To		
01-02	Leighton-LNS JV	10	Metcalfe & Eddy-AECOM JV		
03	Mott MacDonald Hong Kong Ltd	11	ACL (Project Office)		
04-08	EPD	12	ACL (Head Office)		
09	DSD				
Submission Ref			Controlled Copy No.		
SUBM Ref.					
Atkins Ref.(s)	DC/2007/24/31.20/OG0824/EC/SB/SC				
Revision History					
C	30 Mar 2010	Submission to IEC for Verification (upon comments on Landscape and Visual Section)	Various	 Susana Halliday	 Eric Chui
B	9 Dec 2009	Submission to IEC for Verification	Various	Susana Halliday	Eric Chui
A	8 Dec 2009	Submission to IEC for Review	Various	Susana Halliday	Eric Chui
Rev.	Date	Description	Prepared	Checked & Reviewed	Approved
  		Leighton - LNS Joint Venture			Rev. C



Our ref KMY/PEJ/AFK/JOC/fy/T261332/22.01/L-0042
T 2828 5757
E Anne.Kerr@mottmac.com.hk
Your ref -

CE/Harbour Area Treatment Scheme
Drainage Services Department
Sewage Services Branch
Harbour Area Treatment Scheme Division
5/F, Western Magistracy,
2A Pokfulam Road, Hong Kong

1 April 2010
By Fax (2833 9162) and Post

Attn: Mr. Danny Tang

Dear Sir,

Agreement No. CE 8/2009(EP)
Harbour Area Treatment Scheme (HATS) Stage 2A
Independent Environmental Checker for Construction Phase – Investigation

Contract no. DC/2007/24
Construction of Sewage Conveyance System from Aberdeen to Sai Ying Pun
Condition 4.3 – Submission of Baseline Monitoring Report Rev C

I refer to the revised Baseline Monitoring Report Revision C submitted by ETL on 30 March via email. In accordance with Condition 4.3 of Environmental Permit No. EP-332/2008/B, I hereby verify the said Baseline Monitoring Report Rev C.

Yours faithfully
for MOTT MACDONALD HONG KONG LIMITED

Dr. Anne F Kerr
Independent Environmental Checker

c.c. AECOM
Leighton – LNS JV
Atkins

Mr. Simon Mui
Mr. Stephen Tsang
Ms. Susana Bezy

By email
By email
By email

EXECUTIVE SUMMARY

This Baseline Environmental Monitoring Report has been prepared by Atkins China Ltd (ACL) for Contract No. DC/2007/24 Construction of Sewage Conveyance System from Aberdeen to Sai Ying Pun (hereinafter, the Project), in compliance with the Project EM&A Manual under EP No. EP-322/2008/B. This Report presents the baseline environmental monitoring results which cover air quality, noise as well as visual and landscape aspects as monitored between September to December 2009 prior to commencement of Project construction works. Relevant monitoring was conducted in accordance with the Project EM&A Manual and Baseline Environmental Monitoring Plan Rev C approved by IEC on 19 November 2009.

Apart from the construction works conducted by the Hong Kong West Drainage Tunnel at the vicinity of Project Cyberport PTW site, no major construction activities influencing air quality, noise or landscape and visual aspects were identified during the baseline monitoring.

Air Quality

Baseline air quality monitoring was undertaken at four representative sensitive receiver locations (CM_FM1 Western Wholesale Food Market, CM_CB1a The Arcade, Cyberport, CM_WF1a Wah Ming House and CM_AB1a The Hong Kong Ice and Cold Storage). The baseline monitoring of air quality included 1-hour and 24-hour TSP monitoring, which was undertaken from September to December 2009, were ranged from 46 to 126 $\mu\text{g}/\text{m}^3$ and 68 to 90 $\mu\text{g}/\text{m}^3$ respectively. The baseline TSP monitoring data was processed, reviewed and analysed to establish the Action Levels for 1-hour and 24-hour TSP Levels to be used during impact monitoring. The Limit Levels for 1-hour and 24-hour TSP Levels were based on the Project EM&A Manual.

Noise

Five locations (M3 Block A, Kwan Yick Building Phase III, M5 Chuk Lam Ming Tong, M6a Outside of Aegean Terrace, M7a Wah Ming House and M8 Wah Lai House) have been completed with the results presented in this Report. Baseline noise monitoring was conducted over period of at least two weeks at each location. Average $L_{\text{eq}(30\text{min})}$ results for these five locations ranged from 57.3(A) to 69.1dB(A) during the daytime of normal weekdays and $L_{\text{eq}(5\text{min})}$ ranged from 50.8dB(A) to 67.1dB(A) during restricted hours. Results from the monitoring work have been processed to establish baseline conditions. Action and Limit Levels were adopted from the Project EM&A Manual.

Landscape and Visual

Site visits for the baseline landscape and visual monitoring were made on the 2 December 2009. No significant changes between the existing and the baseline condition of landscape resources, landscape characters areas and views towards visually sensitive receivers as stipulated in the approved EIA were identified aside from:

- Change of landscape resources of LR5 and LR7; and
- One removed VSR in Aberdeen (OU7.1 Concrete Batching Plant, Planned Coach Parking Area).

Two trees were identified as missing at each of LR5 and LR7 and 1 dead tree was identified at LR7. The compensation of these missing/dead trees is under discussion with DLO. Except LR5 and LR7, no changes to the landscape and visual mitigation measures as proposed in the approved EIA are required.

CONTENTS

	Page
1 INTRODUCTION.....	3
1.1 Project Background Information	3
1.2 Purpose and Scope of the Baseline Monitoring.....	3
1.3 Report Content.....	3
1.4 Report Structure.....	4
2 AIR QUALITY	5
2.1 Monitoring Requirements	5
2.2 Monitoring Locations	5
2.3 Monitoring Parameters, Frequency and Programme.....	5
2.4 Air Quality (Dust) Monitoring Equipment	6
2.5 Methodology and QA/QC Procedure.....	6
2.6 Results	8
2.7 Action and Limit Levels	9
2.8 Event and Action Plan.....	9
3 NOISE.....	11
3.1 Monitoring Requirements	11
3.2 Monitoring Locations	11
3.3 Monitoring Parameters, Frequency and Duration.....	12
3.4 Noise Monitoring Equipment	12
3.5 Methodology and QA/QC Procedure.....	13
3.6 Results	13
3.7 Action and Limit Levels	14
3.8 Event and Action Plan.....	15
4 LANDSCAPE AND VISUAL.....	17
4.1 Monitoring Requirements	17
4.2 Summary of Findings in Baseline Landscape and Visual Monitoring Report.....	18
4.3 Event and Action Plan.....	20
5 REVISION FOR INCLUSION IN THE EM&A MANUAL.....	21
6 CONCLUSIONS AND RECOMMENDATIONS	22
6.1 Overview	22
6.2 Air Quality	22
6.3 Noise.....	22
6.4 Landscape and Visual.....	22

LIST OF TABLES

Table 2.1	List of Air Quality (Dust) Monitoring Locations.....	5
Table 2.2	Equipment Used for Dust Monitoring at CM_CB1a, CM_WF1a and CM_AB1a.....	6
Table 2.3	Summary of Baseline 1-hour and 24-hour TSP Monitoring Results.....	8
Table 2.4	Action and Limit Levels for Air Quality (Dust)	9
Table 2.5	Event/ Action Plan for Construction Air Quality	10
Table 3.1	List of Noise Monitoring Locations	11
Table 3.2	Baseline Noise Monitoring Programme.....	12
Table 3.3	Noise Monitoring Equipment	13
Table 3.4	Summary of Baseline Noise Monitoring Results.....	14

Table 3.5	Action and Limit Levels for Noise.....	15
Table 3.6	Event/ Action Plan for Construction Noise.....	16
Table 4.1	Key Visually Sensitive Receivers (VSRs).....	18
Table 4.2	Updated Information on Landscape Resources.....	19
Table 4.3	Landscape Resources with Changed Status.....	19
Table 4.4	Event and Action Plan for Landscape and Visual Impact - Construction Phase.....	20

LIST OF FIGURES

Figure 1.1	Overall Layout Plan
Figure 2.1	Construction Dust Monitoring Station at Fung Mat Road Site
Figure 2.2	Construction Dust Monitoring Station at Cyberport PTW
Figure 2.3	Construction Dust Monitoring Station at Wah Fu PTW and Aberdeen PTW
Figure 3.1	Construction Noise Monitoring Station at Fung Mat Road Site
Figure 3.2	Construction Noise Monitoring Station at Sandy Bay PTW
Figure 3.3	Construction Noise Monitoring Station at Cyberport PTW
Figure 3.4	Construction Noise Monitoring Station at Wah Fu PTW and Aberdeen PTW

APPENDICES

Appendix A1	Baseline Air Quality Monitoring Schedule
Appendix A2	Calibration Certificates for Air Quality Monitoring Equipment
Appendix A3	Baseline Air Quality Monitoring Results
Appendix B1	Baseline Noise Monitoring Schedule
Appendix B2	Calibration Certificates for Noise Monitoring Equipment
Appendix B3	Baseline Noise Monitoring Data
Appendix C	Weather Condition during Baseline Monitoring Period
Appendix D	Baseline Landscape and Visual Monitoring Report
Appendix E	Construction Programme
Appendix F	Response to Comments

1 INTRODUCTION

1.1 Project Background Information

The Harbour Area Treatment Scheme (HATS) Stage 2A Sewage Conveyance System is proposed to collect and convey the pre-treated sewage from eight existing Preliminary Treatment Works (PTW), located along the northern and south-western shoreline of Hong Kong Island, to the Stonecutters Island Sewage Treatment Works (SCISTW) for treatment before final disposal into the western harbour via an existing submarine outfall.

The sewerage tunnels to be constructed under Contract No. DC/2007/24 “Harbour Area Treatment Scheme Stage 2A Construction of Sewage Conveyance System from Aberdeen to Sai Yin Pun” (hereinafter referred as the Project) run from Aberdeen PTW Production/Drop Shaft towards Sai Ying Pun Junction Shaft. The tunnel has a total length of approximately 7.5km and it has various internal sizes. The transitions are located at the junctions with adits connecting to the drop shafts at Aberdeen, Wah Fu, Cyberport, Sandy Bay and Sai Ying Pun. An overall layout plan of the Project is provided in Figure 1.1 and the overall Project programme is presented in Appendix E.

Atkins China Ltd (ACL) was appointed by Leighton-LNS Joint Venture (the Contractor of this Project, hereinafter referred as the Contractor) as the Environmental Team (ET) of this Project, to undertake a Environmental Monitoring and Audit (EM&A) of this Project in accordance with “HATS Stage 2A Environmental Impact Assessment Study – Investigation, Final EM&A Manual” (Register No. AEIAR-121/2008) under Environmental Permit (EP) No. EP-322/2008/B Part C, Condition 4.2.

1.2 Purpose and Scope of the Baseline Monitoring

The purpose of this Report is to establish the ambient environmental conditions (including air quality, noise as well as landscape and visual aspects) from 25 September 2009 to 4 December 2009, prior to the commencement of the Project construction works in accordance with the requirements of the Project EM&A Manual. The baseline conditions will be used as the basis for environmental impact monitoring during construction.

As part of the requirements under EP, the Baseline Environmental Monitoring Report should be verified by the Independent Environmental Checker (IEC) and submitted to the Director of Environmental Protection (DEP) at least 2 weeks before the commencement of the project construction.

1.3 Report Content

This Report has been prepared in accordance with the Project EM&A Manual and includes the following information:

- i. up to half a page executive summary;
- ii. brief project background information;
- iii. drawings showing locations of the baseline monitoring stations;
- iv. monitoring results (in both hard and diskette copies) together with the following information:

- a. monitoring methodology;
- b. types of equipment used and calibration details;
- c. parameters monitored;
- d. monitoring locations;
- e. monitoring date, time, frequency and duration;
- f. quality assurance (QA)/ quality control (QC) results and detection limits;
- v. details on influencing factors, including
 - a. major activities, if any, being carried out on the site during the period;
 - b. weather conditions during the period;
 - c. other factors which might affect the results.
- vi. determination of the Action and Limit (AL) Levels for each monitoring parameter and statistical analysis of the baseline data, the analysis shall conclude if there is any significant difference between control and impact stations for the parameters monitored;
- vii. revisions for inclusion in the EM&A Manual; and
- viii. comments, recommendations and conclusions.

1.4 Report Structure

Following this introductory section, the remaining sections of this report have been set out as follows:

- Section 2 – Air Quality
- Section 3 – Noise
- Section 4 – Landscape and Visual
- Section 5 – Revision for Inclusion to the EM&A Manual
- Section 6 – Conclusion and Recommendation

2 AIR QUALITY

2.1 Monitoring Requirements

In accordance with the Project EM&A Manual, baseline air quality monitoring should be conducted at representative sensitive receiver locations for a period of at least fourteen days, in terms of 1-hour and 24-hour Total Suspended Particulates (TSP). Monitoring of 1-hour TSP was carried out three times per day while that of 24-hour TSP was conducted once everyday for 14 consecutive days.

Monitoring location CM_FM1 Western Wholesale Food Market locates at the interface area of this Project and Contract DC/2007/23, baseline air quality monitoring was conducted by the ET of Contract DC/2007/23 and relevant data is adopted in this Report.

2.2 Monitoring Locations

Baseline air quality monitoring was conducted at three (3) other monitoring stations. Figures 2.1 to 2.3 illustrate the locations of monitoring locations under this Project and relevant descriptions are provided in Table 2.1. The exact locations of these monitoring stations were changed from the Project EM&A Manual and such revision was approved by EPD.

Table 2.1 List of Air Quality (Dust) Monitoring Locations

Monitoring ID	Description	Location of Measurement	Figure Reference
CM_FM1 ⁽¹⁾	Western Wholesale Food Market (Fung Mat Road Site)	Podium	2.1
CM_CB1a ⁽²⁾	The Arcade, Cyberport (Cyberport PTW)	Ground level at children playground, adjacent to Project site office	2.2
CM_WF1a ⁽²⁾	Wah Ming House (Wah Fu PTW)	Roof	2.3
CM_AB1a ⁽²⁾	The Hong Kong Ice and Cold Storage, formally known as Dairy Farm Ice and Cold Storage (Aberdeen PTW)	1.5m raised platform at car park	2.3

Note: ⁽¹⁾ Baseline air quality monitoring was conducted by ET of Contact DC/2007/23 and data is adopted in this Report.
⁽²⁾ Revision to the original monitoring locations in Project EM&A Manual was made and was verified by IEC on 19 November 2009 and subsequently approved by EPD on 27 November 2009.

2.3 Monitoring Parameters, Frequency and Programme

The baseline TSP monitoring was conducted between 25 September 2009 and 4 December 2009 to determine the Action and Limit Levels for 1-hour TSP and 24-hour TSP. Daily 24-hour TSP samples were collected during baseline monitoring while sampling of 1-hour TSP was carried out 3 times per day.

The detail baseline air quality monitoring schedule for all locations is provided in Appendix A1.

2.4 Air Quality (Dust) Monitoring Equipment

All the equipment used was in accordance with the Baseline Environmental Monitoring Plan Rev C approved by IEC on 19 November 2009.

For baseline air quality monitoring at CM_FM1 Western Wholesale Food Market, both 1-hour TSP and 24-hour TSP were conducted using High Volume Sampler (HVS) by ET of Contact DC/2007/23. Details of the monitoring equipment are provided in Contract No. DC/2007/23 – Harbour Area Treatment Scheme Stage 2A Construction of Sewage Conveyance System from North Point to Stonecutters Island Baseline Monitoring Report.”

For baseline air quality monitoring at other 3 locations, 1-hour TSP air quality monitoring was performed using 1-hour dust meter and continuous 24-hour TSP monitoring was performed using High Volume Sampler (HVS) associated with equipment and shelter complied with the specifications stipulated in the approved EM&A Manual. Table 2.2 summarizes the equipment used in the baseline air quality monitoring at these 3 locations. All monitoring equipment was checked and calibrated prior to use. Copies of the calibration certificates for the equipment are presented in Appendix A2.

Table 2.2 Equipment Used for Dust Monitoring at CM_CB1a, CM_WF1a and CM_AB1a

Parameter Measured	Equipment
1-hour TSP Sampling	Sibata Laser Dust Monitor Model LD-3B was used for monitoring stations CM_CB1a, CM_WF1a and CM_AB1a. This portable instrument is capable of providing: <ul style="list-style-type: none"> • Real time TSP concentration • Adjustable logging intervals from 6 to 600 seconds • Average concentration over logging interval and maximum and average values for entire logging period
24-hour TSP Sampling	A High Volume Sampler Model TE-5170, by Tisch Environmental, Inc., was used for monitoring stations CM_CB1a, CM_WF1a and CM_AB1a. This instrument was equipped with: <ul style="list-style-type: none"> • Mass flow controller with 20 – 60 SCFM adjustable flow probe • Mechanical timer for recording elapsed-time and 24-hour operation • A continuous flow recorder for continuous monitoring

2.5 Methodology and QA/QC Procedure

Weather data (wind speed) from the Green Island (for CM_FM1 and CM_CB1a) and Wong Chuk Hang (for CM_WF1a and CM_AB1a) weather stations of the Hong Kong Observatory during the baseline monitoring period are shown in Appendix C. The general weather conditions (i.e. sunny, cloudy, or rainy) were recorded by the field observation on the monitoring day.

HVS Installations

The following criteria were considered in the installation of the HVS:

- a horizontal platform with appropriate support to secure the samplers against gusty wind was provided;
- no two HVS were placed less than 2m apart;

- the distance between the HVS and any obstacles, such as buildings, was at least twice the height that the obstacle protrudes above the HVS;
- a minimum of 2m separation from walls, parapets and penthouses was required for rooftop samplers;
- a minimum of 2m separation from any supporting structure, measured horizontally;
- no furnace or incinerator flues were nearby;
- airflow around the sampler was unrestricted;
- any wire fence and gate, to protect the sampler did not cause any obstruction during monitoring;
- permission was obtained to set up the samplers and to obtain access to the monitoring stations; and
- a secured supply of electricity was provided to operate the samplers.

Field Measurements

At each monitoring location, 24-hour TSP measurements were undertaken using a HVS in accordance with the specifications listed in the EM&A Manual. Each HVS included a motor, a filter holder, a flow controller and a sampling inlet in accordance with the performance specification of the USEPA Standard Title 40, Code of Federation Regulations Chapter 1 (Part 50), Appendix B.

The following activities were undertaken during the HVS monitoring:

- the power supply was checked to ensure the HVS works properly;
- the filter holder and the area surrounding the filter were cleaned;
- the filter holder was removed by loosening the four bolts and a new filter on a supporting screen was aligned carefully;
- the filter was properly aligned on the screen so that the gasket formed an airtight seal on the outer edges of the filter;
- the swing bolts were fastened to hold the filter holder down to the frame. The pressure applied was sufficient to avoid air leakage at the edges;
- the shelter lid was closed and was secured with the aluminum strip;
- the HVS was warmed-up to establish run-temperature conditions;
- a new flowrate record sheet was set into the flow recorder;
- the programmable timer was set for a sampling period of 24 hrs + 1 hr, and the starting time, weather condition and the filter number were recorded;
- the initial elapsed time was recorded;
- at the end of sampling, the sampled filter was removed carefully and folded in half-length so that only surfaces with collected particulate matter were in contact;
- the sample was placed in a clean plastic envelope and sealed;
- all monitoring information was recorded on a standard data sheet; and
- the filters were taken back to laboratory for analysis.

The measuring procedures of the 1-hour dust meter are in accordance with the Manufacturer's Instruction Manual as follows:

- the 1-hour dust meter is placed at least 1.3m above ground;
- set POWER to "ON" and make sure that the battery level was not flash or in low level;
- pull the air sampling inlet cover up;
- push the knob at MEASURE position;

- set time/mode setting to [BG] by pushing the time setting switch. Then, start the background measurement by pushing the start/stop switch once. It will take 6 sec. to complete the background measurement;
- turn knob to SENSI. ADJ position and press in;
- push Start/Stop switch once;
- gently return knob to the MEASURE position;
- push the time setting switch to change the time setting display to [LOG] at the bottom left of the liquid crystal display;
- remove the cap and start measurement; and
- information such as sampling date, time, count value and site condition were recorded during the monitoring period.

Laboratory Measurement/Analysis

The TSP samples collected from HVS at CM_CB1a, CM_WF1a and CM_AB1a were analysed at the ET's in-house Laboratory at Central Reclamation III. The methodology and analysis at the laboratory was approved by the Engineer's Representative (ER) in consultation with the IEC.

Clean filter paper with no folds or pin holes of size 8" x 10" were labelled before sampling. The filter paper were conditioned in a humidity-controlled chamber for over 24 hours and pre-weighed before used for sampling. After sampling, the filter paper containing the dust was kept tightly sealed in a plastic bag. The filter was then returned to the laboratory for reconditioning in a humidity-controlled chamber followed by accurate weighing by an electronic balance.

2.6 Results

The weather during the monitoring period included a variety of conditions: fine, cloudy, rainy and sunny weather. 24-hour TSP sampling at CM_FM1a Wah Ming House was suspended between 19 November to 22 November 2009 due to equipment malfunctioning. Additional measurements were undertaken to make up for the days that sampling could not be undertaken.

The baseline monitoring results at all monitoring locations are provided in full in Appendix A3. The summary of the baseline data at each monitoring location in terms of average, minimum and maximum value for 1-hour and 24-hour TSP sampling are summarised in Table 2.3. Graphical representations of the 1-hour and 24-hour TSP sampling results are also shown in Appendix A3. Detailed weather conditions during the baseline monitoring period are shown in Appendix C.

Table 2.3 Summary of Baseline 1-hour and 24-hour TSP Monitoring Results

Monitoring ID	Average 1-hour TSP Concentration, $\mu\text{g}/\text{m}^3$ (Range)	Average 24-hour TSP Concentration, $\mu\text{g}/\text{m}^3$ (Range)
CM_FM1 ⁽¹⁾	126 (61 - 201)	90 (50 - 147)
CM_CB1a	46 (15 - 96)	74 (41 - 125)
CM_WF1a	53 (11 - 119)	85 (47 - 128)
CM_AB1a	50 (15 - 117)	68 (40 - 91)

Note: ⁽¹⁾ Baseline air quality monitoring was conducted by ET of Contact DC/2007/23 and data is adopted in this Report.

For Fung Mat Road Site of this Project, the average 1-hour and 24-hour TSP concentrations measured at CM_FM1 Western Wholesale Food Market were 126µg/m³ and 90µg/m³ respectively. Weather during baseline monitoring period was fine or sunny except 28-30 September 2009, which was rainy. Major dust source identified was road traffic dust from Connaught Road West and slip roads to Western Harbour Crossing.

For Cyberport PTW site of this Project, the average 1-hour and 24-hour TSP concentrations measured at CM_CB1a The Arcade, Cyberport were 46µg/m³ and 74µg/m³ respectively. Weather during baseline monitoring period was cloudy/ fine/ sunny. Dust source identified was construction dust from the Hong Kong West Drainage Tunnel next to the Project Cyberport PTW site.

For Wah Fu PTW site of this Project, the average 1-hour and 24-hour TSP concentrations measured at CM_WF1a Wah Ming House were 53µg/m³ and 85µg/m³ respectively. Due to HVS malfunction, baseline monitoring was suspended between 19-22 November 2009. Weather during baseline monitoring period was cloudy/ fine/ sunny. No major dust source was identified.

For Aberdeen PTW site of this Project, the average 1-hour and 24-hour TSP concentrations measured at CM_AB1a The Hong Kong Ice and Cold Storage were 50µg/m³ and 68µg/m³ respectively. Weather during baseline monitoring period was cloudy/ fine/ sunny. No major dust source was identified.

2.7 Action and Limit Levels

Action and Limit Levels for air quality were set in accordance with the EM&A Manual. The Action and Limit Levels for all monitoring locations are provided in Table 2.4.

Table 2.4 Action and Limit Levels for Air Quality (Dust)

Monitoring ID	1-hour TSP Level, µg/m ³		24-hour TSP Level, µg/m ³	
	Action	Limit	Action	Limit
CM_FM1	332 ⁽¹⁾	500	188 ⁽²⁾	260
CM_CB1a	280 ⁽¹⁾	500	178 ⁽²⁾	260
CM_WF1a	285 ⁽¹⁾	500	185 ⁽²⁾	260
CM_AB1a	283 ⁽¹⁾	500	174 ⁽²⁾	260

Notes: ⁽¹⁾ For Baseline Level ≤ 384 µg/m³, Action Level = (Baseline Level*1.3 + Limit Level)/2;
 For Baseline Level > 384 µg/m³, Action Level = Limit Level
⁽²⁾ For Baseline Level ≤ 200 µg/m³, Action Level = (Baseline Level*1.3 + Limit Level)/2;
 For Baseline Level > 200 µg/m³, Action Level = Limit Level

2.8 Event and Action Plan

The Event and Action Plan in the event of an exceedance of the above Action and Limit Levels are provided in Table 2.5 below.

Table 2.5 Event/ Action Plan for Construction Air Quality

Event	Action			
	ET	IEC	ER	Contractor
ACTION LEVEL				
1. Exceedance for one sample	<ol style="list-style-type: none"> Identify source, investigate the causes of exceedance and propose remedial measures; Inform IEC and ER; Repeat measurement to confirm finding; Increase monitoring frequency to daily. 	<ol style="list-style-type: none"> Check monitoring data submitted by ET; Check Contractor's working method. 	<ol style="list-style-type: none"> Notify Contractor. 	<ol style="list-style-type: none"> Rectify any unacceptable practice; Amend working methods if appropriate.
2. Exceedance for two or more consecutive samples	<ol style="list-style-type: none"> Identify source; Inform IEC and ER; Advise the ER on the effectiveness of the proposed remedial measures; Repeat measurements to confirm findings; Increase monitoring frequency to daily; Discuss with IEC and Contractor on remedial actions required; If exceedance continues, arrange meeting with IEC and ER; If exceedance stops, cease additional monitoring. 	<ol style="list-style-type: none"> Check monitoring data submitted by ET; Check Contractor's working method; Discuss with ET and Contractor on possible remedial measures; Advise the ET on the effectiveness of the proposed remedial measures; Supervise Implementation of remedial measures. 	<ol style="list-style-type: none"> Confirm receipt of notification of failure in writing; Notify Contractor; Ensure remedial measures properly implemented. 	<ol style="list-style-type: none"> Submit proposals for remedial to ER within 3 working days of notification; Implement the agreed proposals; Amend proposal if appropriate.
LIMIT LEVEL				
1. Exceedance for one sample	<ol style="list-style-type: none"> Identify source, investigate the causes of exceedance and propose remedial measures; Inform ER, Contractor and EPD; Repeat measurement to confirm finding; Increase monitoring frequency to daily; Assess effectiveness of Contractor's remedial actions and keep IEC, EPD and ER informed of the results. 	<ol style="list-style-type: none"> Check monitoring data submitted by ET; Check Contractor's working method; Discuss with ET and Contractor on possible remedial measures; Advise the ER on the effectiveness of the proposed remedial measures; Supervise implementation of remedial measures. 	<ol style="list-style-type: none"> Confirm receipt of notification of failure in writing; Notify Contractor; Ensure remedial measures properly implemented. 	<ol style="list-style-type: none"> Take immediate action to avoid further exceedance; Submit proposals for remedial actions to IEC within 3 working days of notification; Implement the agreed proposals; Amend proposal if appropriate.
2. Exceedance for two or more consecutive samples	<ol style="list-style-type: none"> Notify IEC, ER, Contractor and EPD; Identify source; Repeat measurement to confirm findings; Increase monitoring frequency to daily; Carry out analysis of Contractor's working procedures to determine possible mitigation to be implemented; Arrange meeting with IEC and ER to discuss the remedial actions to be taken; Assess effectiveness of Contractor's remedial actions and keep IEC, EPD and ER informed of the results; If exceedance stops, cease additional monitoring. 	<ol style="list-style-type: none"> Check monitoring data submitted by ET; Check Contractor's working method; Discuss amongst ER, ET, and Contractor on the potential remedial actions; Review Contractor's remedial actions whenever necessary to assure their effectiveness and advise the ER accordingly; Supervise the implementation of remedial measures. 	<ol style="list-style-type: none"> Confirm receipt of notification of failure in writing; Notify Contractor; In consolidation with the IEC, agree with the Contractor on the remedial measures to be implemented; Ensure remedial measures properly implemented; If exceedance continues, consider what portion of the work is responsible and instruct the Contractor to stop that portion of work until the exceedance is abated. 	<ol style="list-style-type: none"> Take immediate action to avoid further exceedance; Submit proposals for remedial actions to IEC within 3 working days of notification; Implement the agreed proposals; Resubmit proposals if problem still not under control; Stop the relevant portion of works as determined by the ER until the exceedance is abated.

3 NOISE

3.1 Monitoring Requirements

Baseline noise monitoring was conducted at least 14 days at the monitoring locations between 25 September 2009 and 30 November 2009 prior to the commencement of construction. The baseline monitoring was carried out daily for a period for at least 2 weeks. The baseline noise monitoring programme was provided in the Baseline Environmental Monitoring Plan Rev C approved by IEC on 19 November 2009. Logger function check and calibration was carried out according to manufacturer's recommendations. The equipment was checked and inspected not less than once every two days after the set up at each monitoring station.

Monitoring location M3 Block A, Kwan Yick Building Phase III locates at the interface area of this Project and Contract DC/2007/23, baseline noise monitoring was conducted by the ET of Contract DC/2007/23 and relevant data is adopted in this Report.

3.2 Monitoring Locations

Five (5) monitoring locations have been identified for noise monitoring for the Project. Figures 3.1 to 3.4 show the locations of the monitoring stations and the proposed above ground works area. Table 3.1 presents a list of the monitoring locations. The exact locations at Aegean Terrace (M6a) and Wah Ming House (M7a) were changed from the Project EM&A Manual and such revision was approved by EPD.

Table 3.1 List of Noise Monitoring Locations

Monitoring ID	Location	Use	Façade / free field measurement	Figure Reference
M3 ⁽¹⁾	Rooftop (24/F) of Block A, Kwan Yick Building Phase III (Fung Mat Road Site)	Medium-rise domestic premises – private housing estate	Façade	3.1
M5	Rooftop (4/F) of Chuk Lam Ming Tong (Sandy Bay PTW)	Hospital and clinics - home for the aged	Façade	3.2
M6a ⁽²⁾	2m above ground, outside of Aegean Terrace (Cyberport PTW)	Low-rise domestic premises – private housing	Free field ⁽³⁾	3.3
M7a ⁽²⁾	Rooftop (19/F) of Wah Ming House (Wah Fu PTW)	Medium-rise domestic premises – public housing estate	Façade	3.4
M8	Roof (39/F) of Wah Lai House (Aberdeen PTW)	High-rise domestic premises – public housing estate	Façade	3.4

Note: ⁽¹⁾ Baseline noise monitoring was conducted by ET of Contact DC/2007/23 and data is adopted in this Report.

⁽²⁾ Revision to the original monitoring locations laid out in Project EM&A Manual was made and was verified by IEC on 19 November 2009 and subsequently approved by EPD on 27 November 2009.

⁽³⁾ A correction factor of +3dB(A) will be added from free field to façade measurement

3.3 Monitoring Parameters, Frequency and Duration

L_{Aeq} as well as L_{10} and L_{90} were recorded at 5-minute intervals during the restricted hours of evening and night-time hours, and during the daytime of Sundays and public holidays; and 30-minute intervals were recorded during daytime hours on normal weekdays.

Monitoring periods for all five monitoring locations are listed below:

- M3: 25-28 September 2009 and 7-19 October 2009 (suspension between 29 September and 1 October 2009 as well as 2 to 6 October due to bad weather and relocation of noise meter respectively)
- M5: 27 October to 10 November 2009
- M6a: 13 to 27 November 2009
- M7a: 17 to 30 November 2009
- M8: 23 October to 6 November 2009

Detail baseline noise monitoring schedule is provided in Appendix B1. When suspension of monitoring due to different reasons at monitoring locations M3 and M6a, monitoring schedule was extended to fulfil the monitoring period required under Project EM&A Manual. Data obtained from baseline noise monitoring is presented according to the following time periods:

- Daytime: 07:00 – 19:00 hrs
- Evening-time: 19:00 – 23:00 hrs
- Night-time: 23:00 – 07:00 hrs of next day

The frequencies and parameters of baseline monitoring are shown in Table 3.2

Table 3.2 Baseline Noise Monitoring Programme

Time Period	Duration, min	Parameters
Daytime: 0700-1900 hrs on normal weekdays	30 (average of 6 consecutive L_{eq} (5min))	L_{eq} , L_{90} & L_{10}
Daytime of Sundays/ Public Holiday and Evening-time 0700-2300 hrs on Sundays/public holidays; and 1900-2300 hrs on all other days	5	
Night-time: 2300-0700 hrs of next day		

3.4 Noise Monitoring Equipment

Two Integrated Sound Level Meters (SLMs) were used for noise monitoring. The noise meter was a Type 1 sound level meter capable of giving a continuous readout of the noise level readings including equivalent continuous sound pressure level (L_{eq}) and percentile sound pressure level (L_x). The SLM complied with International Electrotechnical Commission Publications 651:1979 (Type 1) and 804:1985 (Type 1). Table 3.3 summarises the noise monitoring equipment model used. Certificate of Conformance of the SLMs and calibrator are given in Appendix B1.

Table 3.3 Noise Monitoring Equipment

Equipment	Model
Integrated Sound Level Meters	B&K 2238 Serial nos. 2684502 and 2684503
Calibrator	B&K 4231, Serial no. 2385180

3.5 Methodology and QA/QC Procedure

The following procedures were followed during the noise monitoring:

- the monitoring station was set approximately 1 m from the exterior of the noise sensitive receiver building façade or at least 1.2 m above the ground for free-field measurements;
- the battery condition was checked to ensure good functioning of the meter;
- parameters such as frequency weighting, time weighting, and measurement time were set as follows:
 - ◆ frequency weighting – A
 - ◆ time weighting – fast
 - ◆ time measurement – 5 minutes
- prior to and after the noise measurement, the meter was calibrated using the Calibrator for 94 dB at 1000 Hz. There was no recorded difference in the calibration level before and after measurement of more than 1 dB(A);
- all noise quality monitoring was conducted with the wind speed not exceeding 5m/s and no gusts exceeding 10m/s (see Appendix C for mean wind speed); and
- all noise quality monitoring was conducted in accordance with the methodology specified in the Project EM&A Manual.

3.6 Results

The results from baseline noise monitoring at all locations are presented in this section.

The weather during the monitoring included dry, cloudy, fine and sunny conditions. Apart from construction activities from Hong Kong West Drainage Tunnel next to the Project Cyberport PTW site, which is in the vicinity of M6a Outside of Aegean Terrace, no construction activities were identified in the vicinity of the monitoring locations that may influence the baseline monitoring results.

Road traffic from Connaught Road West and slip roads to Western Harbour Crossing was the major noise source in area of M3 (Block A, Kwan Yick Building Phase III). Whereas traffic noise from Sandy Bay Road/ Sha Wan Drive, Waterfall Bay Road, Wah Kwan Road/ Tin Wan Praya Road were the major noise sources in area M5 (Chuk Lam Ming Tong), M7a (Wah Ming House) and M8 (Wah Lai House) respectively. For M6a (Outside of Aegean Terrace), the major noise source were traffic noise from Sassoon Road/ Cyberport Road and construction activities from the Hong Kong West Drainage Tunnel.

Anomalies in noise measurements due to periods of external factors were not used in analysis of the baseline noise condition. The baseline monitoring results (raw data and graphical presentation) from the monitoring stations are provided in full in Appendix B2. A summary of the baseline data (minimum, maximum and average) with anomalies (external factors) and without anomalies is shown in Table 3.4. As free-field measurement was made for M6a, a +3dB(A) correction factor has been applied to these results.

Table 3.4 Summary of Baseline Noise Monitoring Results

Monitoring ID	L _{eq} (30 mins), dB(A)	L _{eq} (5 mins), dB(A)		
	Daytime 07:00 – 19:00 hrs on normal weekdays	Daytime 07:00 – 19:00 hrs on Sundays & public holidays	Evening time 19:00 – 23:00 hrs	Night-time 23:00 – 07:00 hrs of next day
M3 ⁽²⁾	Min to Max: 65.8 – 75.9 (75.2)	Min to Max: 63.0 – 71.6	Min to Max: 64.4 – 70.6	Min to Max: 57.2 – 70.3
	Average: 69.2 (69.1)	Average: 67.1	Average: 66.9	Average: 62.5
M5	Min to Max: 59.0 – 73.4 (67.7)	Min to Max: 55.1 – 75.2 (69.8)	Min to Max: 56.2 – 63.6	Min to Max: 54.4 – 70.2 (68.8)
	Average: 63.1	Average: 59.2 (59.1)	Average: 58.9	Average: 56.6
M6a ⁽³⁾	Min to Max: 51.2 – 67.8	Min to Max: 47.5 – 70.0 (62.6)	Min to Max: 46.1 – 78.2 (65.9)	Min to Max: 41.6 – 67.0
	Average: 57.3	Average: 53.7 (53.6)	Average: 52.4 (52.3)	Average: 50.8
M7a	Min to Max: 55.4 – 70.3	Min to Max: 54.6 – 66.1	Min to Max: 51.9 – 64.6	Min to Max: 46.8 – 66.1
	Average: 59.2	Average: 58.4	Average: 56.2	Average: 54.2
M8	Min to Max: 62.0 – 65.5	Min to Max: 59.6 – 66.2	Min to Max: 60.1 – 65.2	Min to Max: 52.5 – 64.4
	Average: 64.0	Average: 62.4	Average: 60.2	Average: 57.9

- Note ⁽¹⁾ Figures in parentheses () indicate results including anomalies from rainstorms and external factors
⁽²⁾ Baseline noise monitoring was conducted by ET of Contact DC/2007/23 and data is adopted in this Report.
⁽³⁾ A correction factor of +3dB(A) will be added from free field to façade measurement

3.7 Action and Limit Levels

The Action and Limit Levels of noise were established in accordance with the EM&A Manual and are provided in Table 3.5.

Table 3.5 Action and Limit Levels for Noise

Time Period	Action	Limit
0700-1900 hrs on normal weekdays	When one documented complaint is received	75dB(A) ⁽¹⁾
0700-2300 hrs on holidays and 1900-2300 hrs on all other days		60/65/70dB(A) ⁽²⁾
2300-0700 of next day		45/50/55dB(A) ⁽²⁾

Note: ⁽¹⁾ Between 0700-1900, construction noise limit for school during normal term time is 70dB(A) and 65dB(A) during examination period.

⁽²⁾ To be selected based on Area Sensitivity Rating

3.8 Event and Action Plan

The Event and Action Plan in the event of an exceedance of the above Action and Limit Levels are provided in Table 3.6 below.

Table 3.6 Event/ Action Plan for Construction Noise

Event	Action			
	ET	IEC	ER	Contractor
Action Level being exceeded	<ol style="list-style-type: none"> 1. Notify ER, IEC and Contractor; 2. Carry out investigation; 3. Report the results of investigation to the IEC, ER and Contractor; 4. Discuss with the IEC and Contractor on remedial measures required; 5. Increase monitoring frequency to check mitigation effectiveness. 	<ol style="list-style-type: none"> 1. Review the investigation results submitted by the ET; 2. Review the proposed remedial measures by the Contractor and advise the ER accordingly; 3. Advise the ER on the effectiveness of the proposed remedial measures. 	<ol style="list-style-type: none"> 1. Confirm receipt of notification of failure in writing; 2. Notify Contractor; 3. In consolidation with the IEC, agree with the Contractor on the remedial measures to be implemented; 4. Supervise the implementation of remedial measures. 	<ol style="list-style-type: none"> 1. Submit noise mitigation proposals to IEC and ER; 2. Implement noise mitigation proposals.
Limit Level being exceeded	<ol style="list-style-type: none"> 1. Inform IEC, ER, Contractor and EPD; 2. Repeat measurements to confirm findings; 3. Increase monitoring frequency; 4. Identify source and investigate the cause of exceedance; 5. Carry out analysis of Contractor's working procedures; 6. Discuss with the IEC, Contractor and ER on remedial measures required; 7. Assess effectiveness of Contractor's remedial actions and keep IEC, EPD and ER informed of the results; 8. If exceedance stops, cease additional monitoring. 	<ol style="list-style-type: none"> 1. Discuss amongst ER, ET, and Contractor on the potential remedial actions; 2. Review Contractor's remedial actions whenever necessary to assure their effectiveness and advise the ER accordingly. 	<ol style="list-style-type: none"> 1. Confirm receipt of notification of failure in writing; 2. Notify Contractor; 3. In consolidation with the IEC, agree with the Contractor on the remedial measures to be implemented; 4. Supervise the implementation of remedial measures; 5. If exceedance continues, consider stopping the Contractor to continue working on that portion of work which causes the exceedance until the exceedance is abated. 	<ol style="list-style-type: none"> 1. Take immediate action to avoid further exceedance; 2. Submit proposals for remedial actions to IEC and ER within 3 working days of notification; 3. Implement the agreed proposals; 4. Submit further proposal if problem still not under control; 5. Stop the relevant portion of works as instructed by the ER until the exceedance is abated.

4 LANDSCAPE AND VISUAL

4.1 Monitoring Requirements

The baseline monitoring with respect to landscape and visual aspect was carried in reference to the recorded baseline condition of the Project site as described in Section 13 of the approved EIA Report under EIA Register No. AEIAR-121/2008.

The baseline monitoring was conducted on 2 December 2009 by a subconsultant, namely Environmental Resources Management, and the Baseline Landscape and Visual Monitoring Report, which included monitoring parameters, monitoring schedule, monitoring procedures and locations as well as results and observations, is attached in Appendix D.

The landscape resources (LRs), landscape character areas (LCAs) and viewing condition of Visually Sensitive Receivers (VSRs) as summarized below as summarized below:

Landscape Resource (LR)

- LR3 – Trees on Central PTW (Sai Ying Pun site ONLY)
- LR4 – Trees on PTW and temporary works area at Sandy Bay
- LR5 – Trees on PTW and temporary works area at Cyberport
- LR6 – Trees on PTW at Wah Fu
- LR7 – Trees on PTW and temporary works areas at Aberdeen

Landscape Character Area (LCA)

- LCA1 – Miscellaneous Urban Fringe Landscape
- LCA2 – Residential Urban Landscape
- LCA3 – City Grid Mixed Urban Development
- LCA4 – Residential Urban Fringe Landscape
- LCA5 – Upland and Hillside Landscape
- LCA8 – Organic Mixed Urban Development
- LCA9 – Coastal Upland and Hillside Landscape
- LCA10 – Settled Valley Landscape
- LCA11 – Transportation Corridor Landscape
- LCA12 – Industrial Urban Landscape
- LCA13 – Mixed Modern Comprehensive Urban Development Landscape

Visually Sensitive Receivers (VSRs)

Table 4.1 lists the key VSRs found within the Zone of Visual Influence (ZVI).

Table 4.1 Key Visually Sensitive Receivers (VSRs)

ID. No.	Key Visually Sensitive Receivers (VSRs)	Type of VSRs ^(a)
Sai Ying Pun Area		
CR3.7	129-152 Connaught Road	Commercial/ Residential
CR3.8	Connaught Garden	Commercial/ Residential
CR3.9	158A-162 Connaught Road West	Commercial/ Residential
CR3.10	165-167 Connaught Road West	Commercial/ Residential
GIC3.4	Western Park Indoor Game Hall	Recreational
OU3.3	Western Wholesale Market	Commercial
T3.1	Connaught Road	Transportation
T3.2	Victoria Harbour	Transportation
Sandy Bay Area		
CR4.1	Residential Block on Sha Wan Drive	Residential
GIC4.1	Canossian Retreat House	Government / Institution / Community
GIC4.2	Duchess of Kent Children Hospital	Government / Institution / Community
GIC4.3	1-15 Sandy Bay Road	Government / Institution / Community
GIC4.4	Kennedy School	Government / Institution / Community
GIC4.5	HKU Stanley Ho Sport Centre	Recreational
OU4.1	Chinese Christian Cemetery	Government / Institution / Community
O4.1	Sandy Bay	Recreational
T4.1	Sandy Bay Drive	Transportation
T4.2	Sea Travellers of Sandy Bay	Transportation
Cyberport Area		
R5.1	Lower Baguio Villa	Residential
R5.2	Upper Baguio Villa	Residential
OU5.1	Cyber Centre	Commercial/ Residential
OU5.2	Bel-air	Commercial/ Residential
T5.1	Cyberport Road	Transportation
T5.2	Sea Travellers of Telegraph Bay	Transportation
Wah Fu Area		
R6.1	Wah Fu Estate	Residential
O6.1	Waterfall Bay Park	Recreational
T6.1	Waterfall Bay Road	Transportation
T6.2	Sea Travellers of Pok Po Wan	Transportation
Aberdeen Area		
R7.1	Wah Kwai Estate	Residential
R7.2	Residential Zone on Ap Lei Chau Estate	Residential
I7.1	Gas Station	Occupational
I7.2	Industries Zone on Tin Wan Praya Road waterfront	Occupational
OU7.1	Concrete Batching Plant, Planned Coach Parking Area	Occupational
T7.1	Tin Wan Praya Road	Transportation
T7.2	Aberdeen West Typhoon Shelter	Transportation

Note ^(a) R = Residential; C = Commercial, CR = Commercial/Residential, GIC = Government/Institution/Community, O = Open space, OU = Others use; T = Transport related.

4.2 Summary of Findings in Baseline Landscape and Visual Monitoring Report

Landscape Resources (LR)

The updated information on LRs is summarized in Table 4.2 and the change status of the LR5 and LR7 is presented in Table 4.3.

Table 4.2 Updated Information on Landscape Resources

LR	Name of LR	No. of Trees identified in EIA Report	No. of Trees estimated to be affected in the EIA Report	Updated No. of Trees Identified within Project Worksites during Baseline Monitoring ^{(a) (b) (c)}
LR3	Trees on Central PTW (Sai Ying Pun site)	0	0	0
LR4	Trees on PTW and temporary works area at Sandy Bay	43	34	43
LR5	Trees on PTW and temporary works area at Cyberport	26	19	24
LR6	Trees on PTW at Wah Fu	4	0	4
LR7	Trees on PTW and temporary works areas at Aberdeen	69	39	67

- Notes:
- (a) Site boundaries of work sites in the Project have updated from the boundaries stated in the approved EIA report based on current site conditions.
 - (b) Tree Survey Report provided by Leighton-LNS JV is also referenced.
 - (c) Updated No. of Trees includes all existing trees (status alive or dead) physically found on site during site visits.

Table 4.3 Landscape Resources with Changed Status

LR	Name of LR	Tree No.	Tree Species	Estimated Size			From	Health	Amenity Value	Survival Rate after Transplant	Previous Status in Tree Survey Report	Updated Status
				Height (m)	DBH (mm)	Spread (m)						
LR5	Trees on PTW and temporary works area at Cyberport	T015	Archontophoenix alexandrae	4.5	150	1.8	F	F	M	H	Transplanted	Missing ^(a)
		T016		5	150	1.8	F	F	M	H	Transplanted	Missing ^(a)
LR7	Trees on PTW and temporary works areas at Aberdeen	T002	Acacia confusa	5.1	200	5.5	P	P	L	L	Retained	Missing ^(c)
		T008	Macaranga tanarius	4	200	3	P	P	L	L	Transplanted	Dead ^(b)
		T082		5.5	230	3	P	P	L	L	Retained	Missing ^(a)

- Notes:
- (a) Reported missing on 9 October 2009. Refer to a letter dated on 14 October 2009 (Ref.: LLNSJV/2009/DC20074/000352) and a letter dated 22 January 2010 (Ref: (DC/2007/24)/M45/150(0018)) attached in Annex A of Appendix D.
 - (b) Reported cut by others on 9 October 2009. Refer to a letter dated on 14 October 2009 (Leighton Ref.: LLNSJV/2009/DC200724/000352) and a letter dated 22 January 2010 (Ref: (DC/2007/24)/M45/150(0018)) attached in Annex A of Appendix D.
 - (c) Reported removed after typhoon on 16 September 2009. Refer to a letter dated on 26 September 2009 (Leighton Ref.: LLNSJV/2009/DC200724/000275) and a letter dated 22 January 2010 (Ref: (DC/2007/24)/M45/150(0018)) attached in Annex A of Appendix D.

Landscape Character Areas (LCAs)

No change in the updated baseline condition of LCAs (LCA1 to LCA5, LCA8 to LCA13) recorded in the recent review.

Visually Sensitive Receivers (VSRs)

No substantial change was observed except one identified VSR in Aberdeen (OU7.1 Concrete Batching Plant, Planned Coach Parking Area) to be removed from list.

4.3 Event and Action Plan

The Event and Action Plan in the event of an exceedance of the above Action and Limit Levels are provided in Table 4.4 below.

Table 4.4 Event and Action Plan for Landscape and Visual Impact - Construction Phase

Action Level	Environmental Team Leader (ETL)	Independent Environmental Checker (IEC)	Engineer's Representative (ER)	Contractor
Non-conformity on one occasion	<ol style="list-style-type: none"> 1. Identify source 2. Inform the IEC and the ER 3. Discuss remedial actions with the IEC, the ER and the Contractor 4. Monitor remedial action until rectification has been completed 	<ol style="list-style-type: none"> 1. Check report 2. Check the Contractor's working method 3. Discuss with the ER and the Contractor on possible remedial measures 4. Advise the ER on effectiveness of proposed remedial measures 	<ol style="list-style-type: none"> 1. Notify the Contractor 2. Ensure remedial measures are properly implemented 	<ol style="list-style-type: none"> 1. Amend working methods 2. Rectify damage and undertake remedial measures or any necessary replacement
Repeated Non-conformity	<ol style="list-style-type: none"> 1. Identify source 2. Inform the IEC and the ER 3. Increase monitoring (site audit) frequency 4. Discuss remedial actions with the IEC, the ER and the Contractor 5. Monitor remedial actions until rectification has been completed 6. If exceedance stops, cease additional monitoring (site audit) 	<ol style="list-style-type: none"> 1. Check report 2. Check the Contractor's working method 3. Discuss with the ER and the Contractor on possible remedial measures 4. Advise the ER on effectiveness of proposed remedial measures 5. Supervise implementation of remedial measures 	<ol style="list-style-type: none"> 1. Notify the Contractor 2. Ensure remedial measures are properly implemented 	<ol style="list-style-type: none"> 1. Amend working methods 2. Rectify damage and undertake remedial measures or any necessary replacement

5 REVISION FOR INCLUSION IN THE EM&A MANUAL

The baseline environmental monitoring was conducted according to the approved Project EM&A Manual for air quality, noise as well as landscape and visual impact.

The monitoring methodology, parameters monitored, and monitoring locations are all in line with the approved Project EM&A Manual.

6 CONCLUSIONS AND RECOMMENDATIONS

6.1 Overview

This Baseline Environmental Monitoring Report has been prepared by Atkins China Ltd (ACL) for Contract No. DC/2007/24 Construction of Sewage Conveyance System from Aberdeen to Sai Ying Pun, in compliance with the Project EM&A Manual under EP No. EP-322/2008/B. This Report presents the baseline environmental monitoring results which cover air quality, noise as well as visual and landscape aspects as monitored between September to December 2009 prior to commencement of Project construction works.

Apart from the construction works conducted by the Hong Kong West Drainage Tunnel at the vicinity of Project Cyberport PTW site, no major construction activities influencing air quality, noise or landscape and visual aspects were identified during the baseline monitoring.

6.2 Air Quality

Baseline air quality monitoring was undertaken at four representative sensitive receiver locations, (CM_FM1 Western Wholesale Food Market, CM_CB1a The Arcade, Cyberport, CM_WF1a Wah Ming House and CM_AB1a The Hong Kong Ice and Cold Storage). The baseline monitoring of air quality included 1-hour and 24-hour TSP monitoring, which was undertaken from September to December 2009. The baseline TSP monitoring data was processed, reviewed and analysed to establish the appropriate Action and Limit Levels for 1-hour and 24-hour TSP during impact monitoring throughout the construction of the Project. The Project's Action and Limit Levels have been established in this report.

6.3 Noise

Baseline noise monitoring for five locations (M3 Block A, Kwan Yick Building Phase III, M5 Chuk Lam Ming Tong, M6a Outside of Aegean Terrace, M7a Wah Ming House and M8 Wah Lai House) have been completed to date (between September to November 2009). The baseline monitoring included 24-hour noise monitoring, covering daytime, evening-time and night-time periods. Action and Limit Levels for the Project have been set.

6.4 Landscape and Visual

Baseline landscape and visual monitoring was conducted on 2 December 2009. The changes of existing baseline condition of LRs, LCAs and views towards VSRs as stipulated in the approved EIA were listed. Regular monitoring throughout the construction period shall be undertaken as per the Event and Action Plan.

FIGURES

SEWAGE TUNNEL ALIGNMENT



LITTLE GREEN ISLAND
SULPHUR CHANNEL

SAI WAN
SAI YING PUN

HK - MACAU
FERRY TERMINAL

VICTORIA HARBOUR
CENTRAL DISTRICT
WAN CHAI

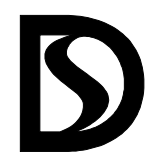





Rev	Description	Date	Dgn	Chk	Auth
A	FIRST ISSUE	02/12	SC	SB	EC
 渠務署 DRAINAGE SERVICES DEPARTMENT HARBOUR AREA TREATMENT SCHEME DIVISION					
Project title CONTRACT NO. DC/2007/24 HARBOUR AREA TREATMENT SCHEME STAGE 2A CONSTRUCTION OF SEWAGE CONVEYANCE SYSTEM FROM ABERDEEN TO SAI YING PUN					
Supervising Officer AECOM Metcalf & Eddy - AECOM Joint Venture					
Main Contractor  Leighton - LNS Joint Venture					
Designer ATKINS					
Drawing title OVERALL LAYOUT PLAN					
Designed	Scale at A3	Status			
SC	N.T.S.	BASELINE ENVIRONMENTAL MONITORING REPORT			
Drawn	Checked	Authorised	Figure No.	Rev.	
AC	SB	EC	1.1	A	
CAD ref.	4417-BMR-FIG-1-L.dgn				

Copyright Reserved



Air Quality Monitoring Location at Western Wholesale Food Market (CM_FM1)

Rev	Description	Date	Dgn	Chk	Auth
A	FIRST ISSUE	12/09	SC	SB	EC
 渠務署 DRAINAGE SERVICES DEPARTMENT HARBOUR AREA TREATMENT SCHEME DIVISION					
Project Title CONTRACT NO. DC/2007/24 HARBOUR AREA TREATMENT SCHEME STAGE 2A CONSTRUCTION OF SEWAGE CONVEYANCE SYSTEM FROM ABERDEEN TO SAI YING PUN					
Supervising Officer  Mercat & Eddy AECOM Joint Venture					
Main Contractor   Leighton - LNS Joint Venture					
Designer 					
Drawing Title CONSTRUCTION DUST MONITING STATION AT FUNG MAT ROAD SITE					
Designed	Scale of A1				
Drawn	Status BASELINE ENVIRONMENTAL MONITORING REPORT				
Checked					
Authorised	Drawing No.				Rev.
CAD ref.	2.1				A



CYBERPORT
PTW

PRODUCTION SHAFT /
DROP / RISER SHAFT

TEMPORARY CONSTRUCTION SITE
(WITHOUT SURFACE EXCAVATION WORKS)

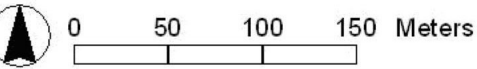

LEGEND
● DUST MONITORING LOCATION



Air Quality Monitoring Location
at The Arcade, Cyberport (CM_CB1a)

A	FIRST ISSUE	12/09	SC	SB	EC
---	-------------	-------	----	----	----

渠務署
 DRAINAGE SERVICES DEPARTMENT
 HARBOUR AREA TREATMENT SCHEME DIVISION

Project title
 CONTRACT NO. DC/2007/24
 HARBOUR AREA TREATMENT SCHEME STAGE 2A
 CONSTRUCTION OF SEWAGE CONVEYANCE SYSTEM
 FROM ABERDEEN TO SAI YING PUN

Supervising Officer
AECOM
 Me-cat & Eddy AECOM Joint Venture

Main Contractor



Leighton - LNS
 Joint Venture

Designer
ATKINS

Drawing title
 CONSTRUCTION DUST
 MONITORING STATION AT
 CYBERPORT PTW

Designed	Scale of A1
Drawn	Status
Checked	BASELINE ENVIRONMENTAL MONITORING REPORT
Authorised	Drawing No.
CAD ref.	2.2
	Rev. A

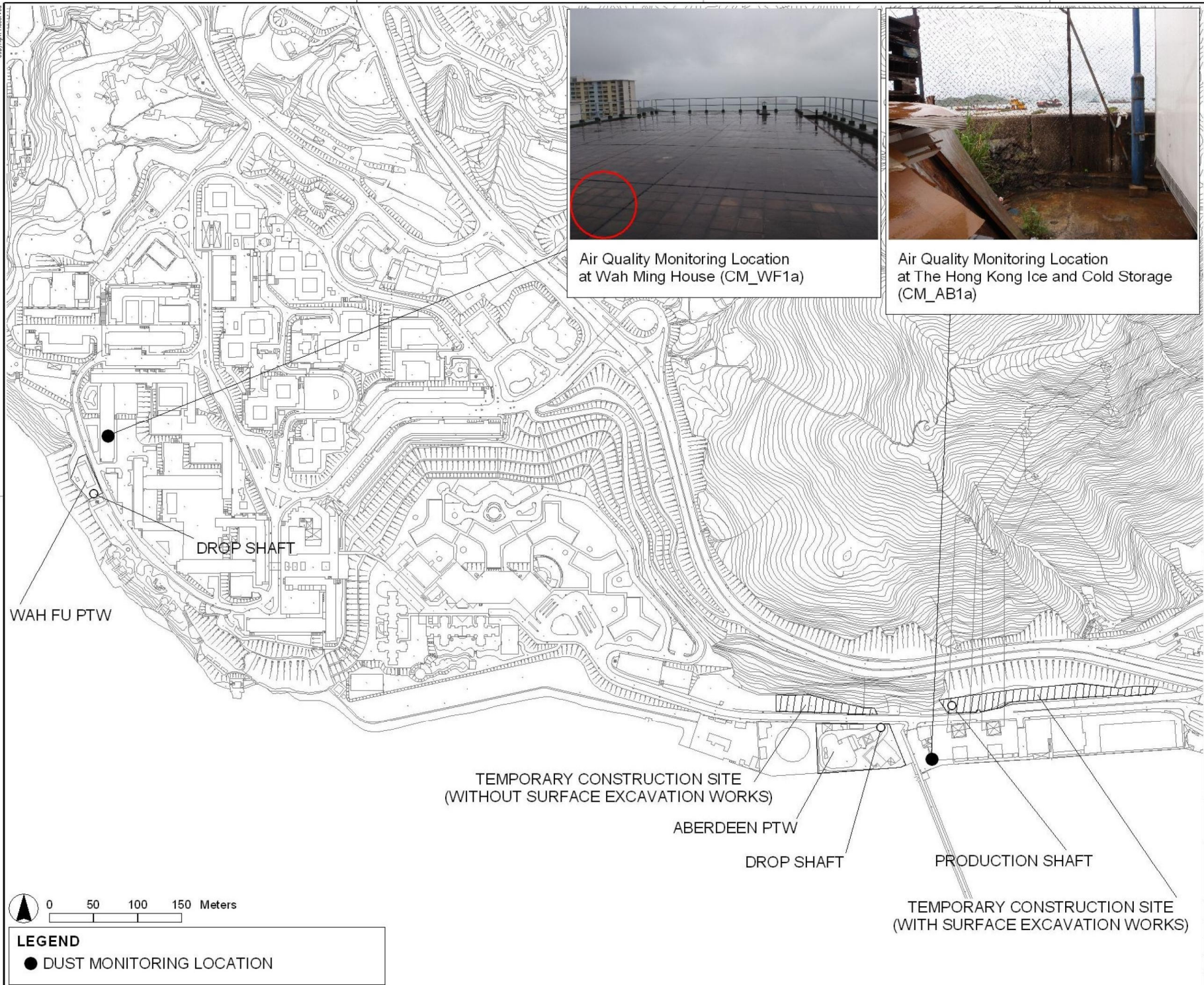
Copyright Reserved



Air Quality Monitoring Location at Wah Ming House (CM_WF1a)

Air Quality Monitoring Location at The Hong Kong Ice and Cold Storage (CM_AB1a)

A	FIRST ISSUE	12/09	SC	SB	EC
Rev	Author	Date	By	CHK	Auth

渠務署
DRAINAGE SERVICES DEPARTMENT
HARBOUR AREA TREATMENT SCHEME DIVISION

Project title
CONTRACT NO. DC/2007/24
HARBOUR AREA TREATMENT SCHEME STAGE 2A
CONSTRUCTION OF SEWAGE CONVEYANCE SYSTEM FROM ABERDEEN TO SAI YING PUN

Supervising Officer

AECOM
Mecat & Eddy AECOM Joint Venture
Main contractor

LEIGHTON **LNS**
Leighton - LNS Joint Venture

ATKINS

Drawing title
CONSTRUCTION DUST MONITORING STATION AT WAH FU PTW AND ABERDEEN PTW

Designed	Scale at A1	
Drawn	Status	
Checked	BASELINE ENVIRONMENTAL MONITORING REPORT	
Author/lead	Drawing No.	Rev.
DB ref.	2.3	A

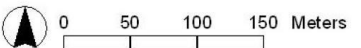

LEGEND
● DUST MONITORING LOCATION



Noise Monitoring Location at Kwan Ying Building (M3)

Rev	Description	Date	Dgn	Chk	Auth
A	FIRST ISSUE	12/09	SC	SB	EC

渠務署
DRAINAGE SERVICES DEPARTMENT
HARBOUR AREA TREATMENT SCHEME DIVISION

Project Title
CONTRACT NO. DC/2007/24
HARBOUR AREA TREATMENT SCHEME STAGE 2A
CONSTRUCTION OF SEWAGE CONVEYANCE SYSTEM
FROM ABERDEEN TO SAI YING PUN

Supervising Officer
AECOM
Mercat & Eddy AECOM Joint Venture

Main Contractor
LEIGHTON **LNS**
Leighton - LNS
Joint Venture

Designer
ATKINS

Drawing Title
CONSTRUCTION NOISE
MONITORING STATION
AT FUNG MAT ROAD SITE

Designed	Scale of A1
Drawn	Status
Checked	BASELINE ENVIRONMENTAL MONITORING REPORT
Authorised	Drawing No.
CAD ref.	3.1
	Rev.
	A



PRODUCTION SHAFT /
DROP / RISER SHAFT

TEMPORARY CONSTRUCTION SITE
(WITH SURFACE EXCAVATION WORKS)

SANDY BAY PTW

M5



Noise Monitoring Location at
Chuk Lam Ming Tong (M5)

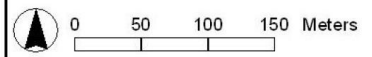

A	FIRST ISSUE	12/09	SC	SB	EC
Rev	Description	Date	By	Chk	Auth

渠務處
DRAINAGE SERVICES DEPARTMENT
HARBOUR AREA TREATMENT SCHEME DIVISION

Project Title
CONTRACT NO. DC/2007/24
HARBOUR AREA TREATMENT SCHEME STAGE 2A
CONSTRUCTION OF SEWAGE CONVEYANCE SYSTEM
FROM ABERDEEN TO SAI YING PUN

Supervising Engineer
AECOM
Mecat & Eddy AECOM Joint Venture

Main Contractor
LEIGHTON **LNS**
Leighton - LNS
Joint Venture

Designer
ATKINS

Drawing Title
CONSTRUCTION NOISE
MONITORING STATION
AT SANDY BAY PTW

Designed	Scale of A1
Drawn	Status
Checked	BASELINE ENVIRONMENTAL MONITORING REPORT
Author/Issued	Drawing No.
3.2	A



Noise Monitoring Location at Aegean Terrace (M6a)

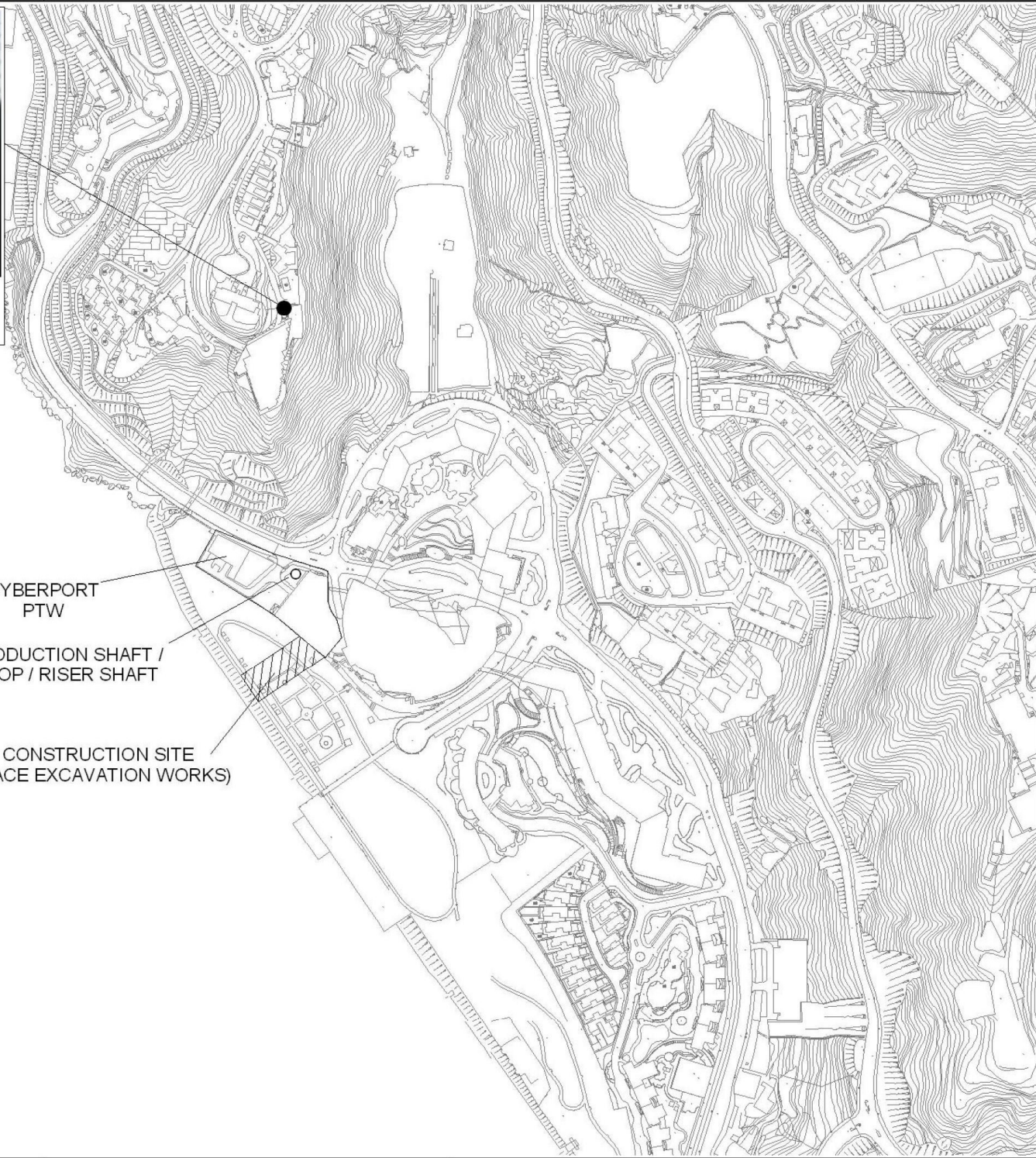

CYBERPORT
PTW

PRODUCTION SHAFT /
DROP / RISER SHAFT

TEMPORARY CONSTRUCTION SITE
(WITHOUT SURFACE EXCAVATION WORKS)

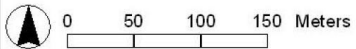

A FIRST ISSUE		12/09	SC	SB	EC
Rev	Description	Date	By	Chk	Auth
 渠務處 DRAINAGE SERVICES DEPARTMENT HARBOUR AREA TREATMENT SCHEME DIVISION					
Project title CONTRACT NO. DC2007/24 HARBOUR AREA TREATMENT SCHEME STAGE 2A CONSTRUCTION OF SEWAGE CONVEYANCE SYSTEM FROM ABERDEEN TO SAI YING PUN					
Supervising Engineer  Mercat & Eddy AECOM Joint Venture					
Main contractor   Leighton - LNS Joint Venture					
Designer 					
Drawing title CONSTRUCTION NOISE MONITORING STATION AT CYBER PORT PTW					
Revised	State of A1				
Drawn	Status				
Checked	BASELINE ENVIRONMENTAL MONITORING REPORT				
Authorised	Drawing No.				Rev.
CAD ref.	3.3				A

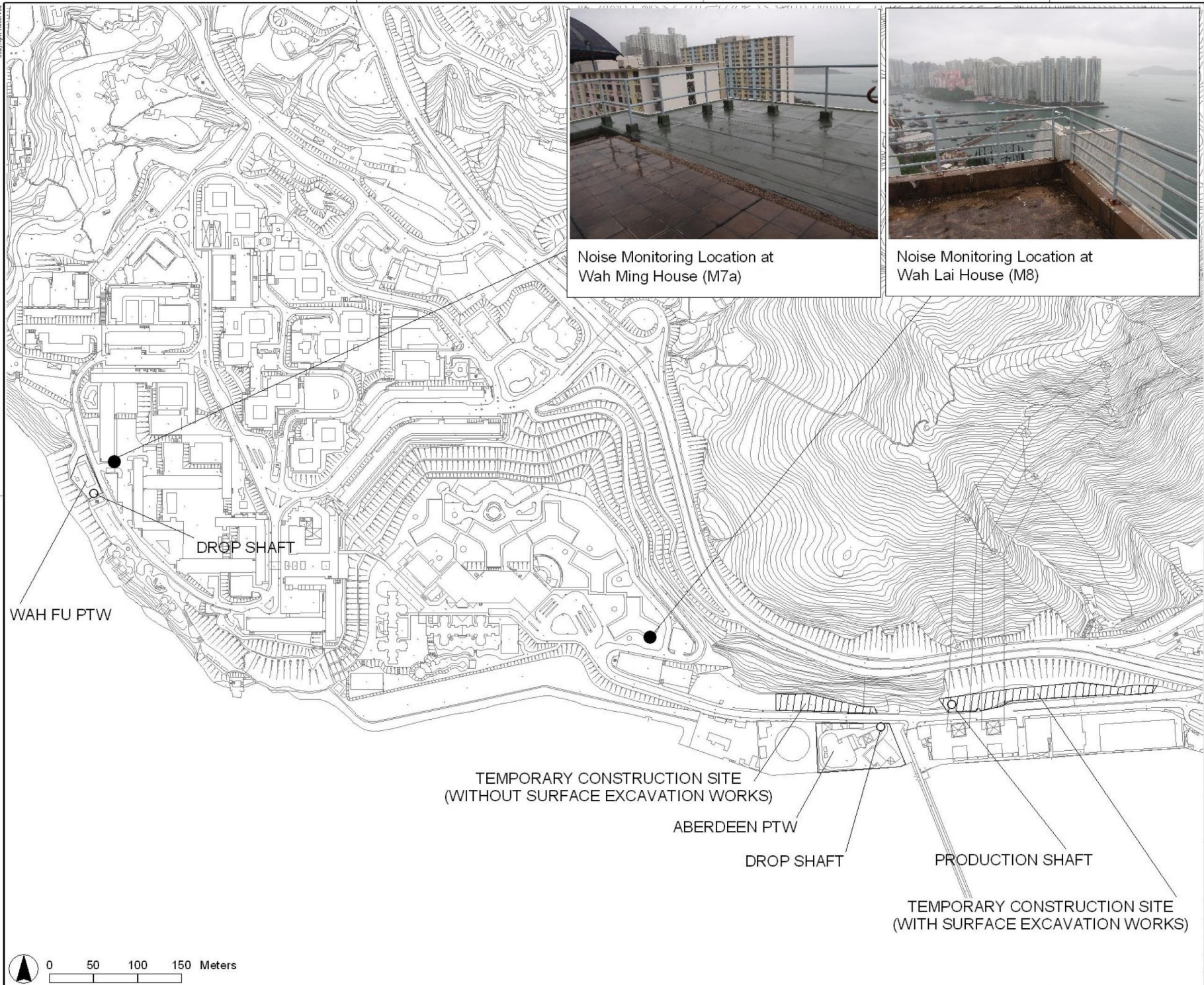

Noise Monitoring Location at Wah Ming House (M7a)



Noise Monitoring Location at Wah Lai House (M8)

WAH FU PTW

DROPSHAFT

TEMPORARY CONSTRUCTION SITE
(WITHOUT SURFACE EXCAVATION WORKS)

ABERDEEN PTW

DROPSHAFT

PRODUCTION SHAFT

TEMPORARY CONSTRUCTION SITE
(WITH SURFACE EXCAVATION WORKS)

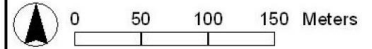

A	FIRST ISSUE	12/09	SC	SB	EC
Rev	Author	Date	Drawn	Checked	Auth

渠務處
DRAINAGE SERVICES DEPARTMENT
HARBOUR AREA TREATMENT SCHEME DIVISION

Project title
CONTRACT NO. DC/2007/24
HARBOUR AREA TREATMENT SCHEME STAGE 2A
CONSTRUCTION OF SEWAGE CONVEYANCE SYSTEM
FROM ABERDEEN TO SAI YING PUN

Supervising officer

AECOM
Mozcat & Eddy AECOM Joint Venture

LEIGHTON **LNS**
Leighton - LNS
Joint Venture

ATKINS

Drawing title
CONSTRUCTION NOISE
MONITORING STATION
AT WAH FU PTW AND ABERDEEN PTW

Design	Scale at A1
Drawn	Status
Checked	BASELINE ENVIRONMENTAL MONITORING REPORT
Author/Lead	Drawing no.
DN ref.	3.4
	Rev.
	A

APPENDIX A1

BASELINE AIR QUALITY MONITORING SCHEDULE

Table A1.1 Air Quality Monitoring Schedule at CM_FM1 Western Wholesale Food Market (Fung Mat Road Site)

Date of Sampling	Parameter	Frequency
25 September 2009	24-hour TSP	Once per day
	1-hour TSP	3 times per day
26 September 2009	24-hour TSP	Once per day
	1-hour TSP	3 times per day
27 September 2009	24-hour TSP	Once per day
	1-hour TSP	3 times per day
28 September 2009	24-hour TSP	Once per day
	1-hour TSP	3 times per day
29 September 2009	24-hour TSP	Once per day
	1-hour TSP	3 times per day
30 September 2009	24-hour TSP	Once per day
	1-hour TSP	3 times per day
1 October 2009	24-hour TSP	Once per day
	1-hour TSP	3 times per day
2 October 2009	24-hour TSP	Once per day
	1-hour TSP	3 times per day
3 October 2009	24-hour TSP	Once per day
	1-hour TSP	3 times per day
4 October 2009	24-hour TSP	Once per day
	1-hour TSP	3 times per day
5 October 2009	24-hour TSP	Once per day
	1-hour TSP	3 times per day
6 October 2009	24-hour TSP	Once per day
	1-hour TSP	3 times per day
7 October 2009	24-hour TSP	Once per day
	1-hour TSP	3 times per day
8 October 2009	24-hour TSP	Once per day
	1-hour TSP	3 times per day

Note: Monitoring of the 1-hour and 24-hour TSP was conducted by the ET of Contract DC/2007/23

Table A1.2 Air Quality Monitoring Schedule at CM_CB1a The Arcade, Cyberport (Cyberport PTW)

Date of Sampling	Parameter	Start Time	Frequency
13/11/2009	24-hour TSP	12:16	Once per day
13/11/2009	1-hour TSP	09:54	3 times per day
14/11/2009	24-hour TSP	12:20	Once per day
14/11/2009	1-hour TSP	09:06	3 times per day
15/11/2009	24-hour TSP	12:45	Once per day
15/11/2009	1-hour TSP	09:05	3 times per day
16/11/2009	24-hour TSP	12:50	Once per day
16/11/2009	1-hour TSP	09:03	3 times per day
17/11/2009	24-hour TSP	13:02	Once per day
17/11/2009	1-hour TSP	08:57	3 times per day
18/11/2009	24-hour TSP	13:10	Once per day
18/11/2009	1-hour TSP	09:01	3 times per day
19/11/2009	24-hour TSP	13:20	Once per day
19/11/2009	1-hour TSP	08:47	3 times per day
20/11/2009	24-hour TSP	13:25	Once per day
20/11/2009	1-hour TSP	08:48	3 times per day
21/11/2009	24-hour TSP	13:30	Once per day
21/11/2009	1-hour TSP	09:07	3 times per day
22/11/2009	24-hour TSP	13:45	Once per day
22/11/2009	1-hour TSP	09:01	3 times per day
23/11/2009	24-hour TSP	14:00	Once per day
23/11/2009	1-hour TSP	08:54	3 times per day
24/11/2009	24-hour TSP	14:15	Once per day
24/11/2009	1-hour TSP	08:06	3 times per day
25/11/2009	24-hour TSP	14:25	Once per day
25/11/2009	1-hour TSP	09:01	3 times per day
26/11/2009	24-hour TSP	14:45	Once per day
26/11/2009	1-hour TSP	12:58	3 times per day

Table A1.3 Air Quality Monitoring Schedule at CM_WF1a Wah Ming House (Wah Fu PTW)

Date of Sampling	Parameter	Start Time	Frequency
17/11/2009	1-hour TSP	09:12	3 times per day
17/11/2009	24-hour TSP	12:25	Once per day
18/11/2009	1-hour TSP	09:02	3 times per day
18/11/2009	24-hour TSP	13:00	Once per day
19/11/2009	1-hour TSP	09:08	3 times per day
20/11/2009	1-hour TSP	13:15	3 times per day
21/11/2009	1-hour TSP	09:09	3 times per day
22/11/2009	1-hour TSP	13:13	3 times per day
23/11/2009	1-hour TSP	09:02	3 times per day
23/11/2009	24-hour TSP	12:55	Once per day
24/11/2009	1-hour TSP	09:16	3 times per day
24/11/2009	24-hour TSP	13:02	Once per day
25/11/2009	1-hour TSP	09:04	3 times per day
25/11/2009	24-hour TSP	13:10	Once per day
26/11/2009	1-hour TSP	09:05	3 times per day
26/11/2009	24-hour TSP	13:15	Once per day
27/11/2009	1-hour TSP	13:35	3 times per day
27/11/2009	24-hour TSP	13:20	Once per day
28/11/2009	1-hour TSP	13:12	3 times per day
28/11/2009	24-hour TSP	13:25	Once per day
29/11/2009	1-hour TSP	09:07	3 times per day
29/11/2009	24-hour TSP	14:00	Once per day
30/11/2009	1-hour TSP	13:20	3 times per day
30/11/2009	24-hour TSP	15:20	Once per day
1/12/2009	24-hour TSP	15:25	Once per day
2/12/2009	24-hour TSP	15:30	Once per day
3/12/2009	24-hour TSP	15:40	Once per day
4/12/2009	24-hour TSP	14:30	Once per day

Table A1.4 Air Quality Monitoring Schedule at CM_AB1a The Hong Kong Ice and Cold Storage (Aberdeen PTW)

Date of Sampling	Parameter	Start Time	Frequency
13/11/2009	24-hour TSP	10:16	Once per day
13/11/2009	1-hour TSP	09:05	3 times per day
14/11/2009	24-hour TSP	10:35	Once per day
14/11/2009	1-hour TSP	09:37	3 times per day
15/11/2009	24-hour TSP	10:45	Once per day
15/11/2009	1-hour TSP	13:50	3 times per day
16/11/2009	24-hour TSP	10:50	Once per day
16/11/2009	1-hour TSP	13:16	3 times per day
17/11/2009	24-hour TSP	11:55	Once per day
17/11/2009	1-hour TSP	13:12	3 times per day
18/11/2009	24-hour TSP	11:05	Once per day
18/11/2009	1-hour TSP	13:01	3 times per day
19/11/2009	24-hour TSP	11:20	Once per day
19/11/2009	1-hour TSP	13:00	3 times per day
20/11/2009	24-hour TSP	11:30	Once per day
20/11/2009	1-hour TSP	13:12	3 times per day
21/11/2009	24-hour TSP	13:50	Once per day
21/11/2009	1-hour TSP	13:11	3 times per day
22/11/2009	24-hour TSP	14:10	Once per day
22/11/2009	1-hour TSP	13:15	3 times per day
23/11/2009	24-hour TSP	14:25	Once per day
23/11/2009	1-hour TSP	13:53	3 times per day
24/11/2009	24-hour TSP	14:45	Once per day
24/11/2009	1-hour TSP	13:32	3 times per day
25/11/2009	24-hour TSP	14:55	Once per day
25/11/2009	1-hour TSP	13:48	3 times per day
26/11/2009	24-hour TSP	15:15	Once per day
26/11/2009	1-hour TSP	09:05	3 times per day

APPENDIX A2

CALIBRATION CERTIFICATES FOR AIR QUALITY MONITORING EQUIPMENT

Certification of 1 Hours TSP Monitoring Equipments – Laser Dust Monitor:

LASER DUST MONITOR CALIBRATION CARD MODEL LD-3B		1. Pull the air sampling inlet cover up.
Serial No. 974350		2. Change Mode 0 to BG by pushing Timer set switch.
Sensitivity (K) 1 CPM = 0.001 mg/m3		3. Push Start/Stop switch once.
Sensitivity adjustment scale setting(S) : 622 CPM		4. Turn knob to SENSI. ADJ and press in.
Inspected by : KAMEYAMA	Date July 30, 2009	5. Push Start/Stop switch once.
Witnessed by :		6. Gently return knob to the MEASURE position.
SIBATA SCIENTIFIC TECHNOLOGY LTD.		7. Push timer set switch to set measuring time.
HOW TO USE THE "MEASURE/SENSI. ADJ" KNOB :		8. Remove the cap and start measurement.
<p>1) To switch knob from MEASURE position to SENSI.ADJ position, gently rotate knob clockwise, then gently push knob in. It will click into SENSI.ADJ position. Please be sure to continue pushing in until the knob stops.</p> <p>2) When you need to return to MEASURE position, pull knob out gently and it will automatically turn counter-clockwise. Be careful not to let go of the knob until it reaches the MEASURE position.</p> <p>3) When you are not using the LD-3, please keep the knob set in the SENSI.ADJ position.</p>		

LASER DUST MONITOR CALIBRATION CARD MODEL LD-3B		1. Pull the air sampling inlet cover up.
Serial No. 934393		2. Change Mode 0 to BG by pushing Timer set switch.
Sensitivity (K) 1 CPM = 0.001 mg/m3		3. Push Start/Stop switch once.
Sensitivity adjustment scale setting(S) : 640 CPM		4. Turn knob to SENSI. ADJ and press in.
Inspected by : IDA	Date March 23, 2009	5. Push Start/Stop switch once.
Witnessed by :		6. Gently return knob to the MEASURE position.
SIBATA SCIENTIFIC TECHNOLOGY LTD.		7. Push timer set switch to set measuring time.
HOW TO USE THE "MEASURE/SENSI. ADJ" KNOB :		8. Remove the cap and start measurement.
<p>1) To switch knob from MEASURE position to SENSI.ADJ position, gently rotate knob clockwise, then gently push knob in. It will click into SENSI.ADJ position. Please be sure to continue pushing in until the knob stops.</p> <p>2) When you need to return to MEASURE position, pull knob out gently and it will automatically turn counter-clockwise. Be careful not to let go of the knob until it reaches the MEASURE position.</p> <p>3) When you are not using the LD-3, please keep the knob set in the SENSI.ADJ position.</p>		

ENVIROTECH SERVICES CO.

High-Volume TSP Sampler
5-Point Calibration Record

Location : Cyber Port
Calibrated by : K.F.Ho
Date : 13/11/09

Sampler

Model : GMWS-2310 ACCU-VOL
Serial Number : S/N 2098

Calibration Orifice and Standard Calibration Relationship

Serial Number : 9833620
Service Date : 18 May 2009
Slope (m) : 1.97702
Intercept (b) : -0.00070
Correlation Coefficient(r) : 0.99992

Standard Condition

Pstd (hpa) : 1013
Tstd (K) : 298.18

Calibration Condition

Pa (hpa) : 1018
Ta(K) : 295

Resistance Plate	dH [green liquid] (inch water)	Z	X=Qstd (cubic meter/min)	IC	Y
1 18 holes	13.4	3.644	1.841	54	53.8
2 13 holes	10.5	3.226	1.632	48	47.8
3 10 holes	8.6	2.920	1.479	44	43.8
4 7 holes	4.6	2.135	1.087	32	31.9
5 5 holes	3.2	1.781	0.910	28	27.9

Sampler Calibration Relationship

Slope(m):28.239 Intercept(b): 1.764 Correlation Coefficient(r): 0.9993

Checked by: Magnum Fan

Date: 16/11/09

ENVIROTECH SERVICES CO.

High-Volume TSP Sampler
5-Point Calibration Record

Location : Wah Wu Estate
Calibrated by : K.F.Ho
Date : 23/11/09

Sampler

Model : GMWS-2310 ACCU-VOL
Serial Number : S/N 2100

Calibration Office and Standard Calibration Relationship

Serial Number : 9833620
Service Date : 18 May 2009
Slope (m) : 1.97702
Intercept (b) : -0.00070
Correlation Coefficient(r) : 0.99992

Standard Condition

Pstd (hpa) : 1013
Tstd (K) : 298.18

Calibration Condition

Pa (hpa) : 1018
Ta(K) : 293

Resistance Plate	dH [green liquid] (inch water)	Z	X=Qstd (cubic meter/min)	IC	Y
1 18 holes	13.4	3.644	1.841	54	53.8
2 13 holes	10.5	3.226	1.632	48	47.8
3 10 holes	8.6	2.920	1.479	44	43.8
4 7 holes	4.6	2.135	1.087	32	31.9
5 5 holes	3.2	1.781	0.910	28	27.9

Sampler Calibration Relationship

Slope(m): 30.408 Intercept(b): 0.195 Correlation Coefficient(r): 0.9996

Checked by: Magnum Fan

Date: 24/11/09

ENVIROTECH SERVICES CO.

High-Volume TSP Sampler
5-Point Calibration Record

Location : Wah Fu Estate
Calibrated by : K.F.Ho
Date : 17/11/09

Sampler
Model : GMWS-2310 ACCU-VOL
Serial Number : S/N2100

Calibration Orifice and Standard Calibration Relationship

Serial Number : 9833620
Service Date : 18 May 2009
Slope (m) : 1.97702
Intercept (b) : -0.00070
Correlation Coefficient(r) : 0.99992

Standard Condition

Pstd (hpa) : 1013
Tstd (K) : 298.18

Calibration Condition

Pa (hpa) : 1018
Ta(K) : 291

Resistance Plate	dH [green liquid] (inch water)	Z	X=Qstd (cubic meter/min)	IC	Y
1 18 holes	11.7	3.724	1.884	58	57.7
2 13 holes	8.8	3.271	1.655	52	51.7
3 10 holes	7.2	2.901	1.468	46	45.8
4 7 holes	4.5	2.225	1.126	37	36.8
5 5 holes	2.8	1.780	0.901	30	29.9

Sampler Calibration Relationship

Slope(m): 28.279 Intercept(b): 4.608 Correlation Coefficient(r): 0.9995

Checked by: Magnum Fan

Date: 22/11/09

ENVIROTECH SERVICES CO.

High-Volume TSP Sampler
5-Point Calibration Record

Location : Aberdeen
Calibrated by : K.F.Ho
Date : 13/11/09

Sampler

Model : GMWS-2310 ACCU-VOL
Serial Number : S/N2099

Calibration Orifice and Standard Calibration Relationship

Serial Number : 9833620
Service Date : 18 May 2009
Slope (m) : 1.97702
Intercept (b) : -0.00070
Correlation Coefficient(r) : 0.99992

Standard Condition

Pstd (hpa) : 1013
Tstd (K) : 298.18

Calibration Condition

Pa (hpa) : 1018
Ta(K) : 295

Resistance Plate	dH [green liquid] (inch water)	Z	X=Qstd (cubic meter/min)	IC	Y
1 18 holes	12.3	3.492	1.766	54	53.8
2 13 holes	9.4	3.052	1.544	47	46.8
3 10 holes	7.6	2.745	1.389	42	41.8
4 7 holes	4.6	2.135	1.080	32	31.9
5 5 holes	3.0	1.724	0.873	25	24.9

Sampler Calibration Relationship

Slope(m): 32.29 Intercept(b): -3.137 Correlation Coefficient(r): 0.9999

Checked by: Magnum Fan

Date: 16/11/09

APPENDIX A3

BASELINE AIR QUALITY MONITORING RESULTS

1-hour TSP Summary

Date (1 st / 2 nd / 3 rd reading)	1-hour TSP Reading ($\mu\text{g}/\text{m}^3$)			
	CM_FM1 Western Wholesale Food Market	CM_CB1a The Arcade, Cyberport	CM_WF1a Wah Ming House	CM_AB1 The Hong Kong Ice and Cold Storage
25/9/09 (1)	83.3			
25/9/09 (2)	69.7			
25/9/09 (3)	92.9			
26/09/09 (1)	200.8			
26/09/09 (2)	177.6			
26/09/09 (3)	161.2			
27/09/09 (1)	177.6			
27/09/09 (2)	136.6			
27/09/09 (3)	127.0			
28/09/09 (1)	173.5			
28/09/09 (2)	83.3			
28/09/09 (3)	128.4			
29/09/09 (1)	110.7			
29/09/09 (2)	71.0			
29/09/09 (3)	75.1			
30/09/09 (1)	87.4			
30/09/09 (2)	61.5			
30/09/09 (3)	64.2			
1/10/2009 (1)	102.5			
1/10/2009 (2)	112.0			
1/10/2009 (3)	105.2			
2/10/2009 (1)	185.8			
2/10/2009 (2)	110.7			
2/10/2009 (3)	151.6			
3/10/2009 (1)	112.0			
3/10/2009 (2)	128.4			
3/10/2009 (3)	195.4			
4/10/2009 (1)	162.6			
4/10/2009 (2)	132.5			
4/10/2009 (3)	138.0			
5/10/2009 (1)	163.9			
5/10/2009 (2)	103.8			
5/10/2009 (3)	135.2			
6/10/2009 (1)	172.1			
6/10/2009 (2)	124.3			
6/10/2009 (3)	116.1			
7/10/2009 (1)	128.4			
7/10/2009 (2)	103.8			
7/10/2009 (3)	128.4			
8/10/2009 (1)	158.5			
8/10/2009 (2)	117.5			
8/10/2009 (3)	118.9			
13/11/2009 (1)		39.8		32.6
13/11/2009 (2)		35.2		40.0
13/11/2009 (3)		35.3		34.0
14/11/2009 (1)		50.1		41.8
14/11/2009 (2)		43.7		44.8
14/11/2009 (3)		55.2		53.2
15/11/2009 (1)		65.9		76.7
15/11/2009 (2)		62.4		108.0
15/11/2009 (3)		66.7		117.4

1-hour TSP Summary

Date (1 st / 2 nd / 3 rd reading)	1-hour TSP Reading ($\mu\text{g}/\text{m}^3$)			
	CM_FM1 Western Wholesale Food Market	CM_CB1a The Arcade, Cyberport	CM_WF1a Wah Ming House	CM_AB1 The Hong Kong Ice and Cold Storage
16/11/2009 (1)		17.9		15.2
16/11/2009 (2)		20.1		17.2
16/11/2009 (3)		24.1		18.7
17/11/2009 (1)		14.8	10.5	27.5
17/11/2009 (2)		16.7	12.3	28.5
17/11/2009 (3)		19.0	16.3	27.0
18/11/2009 (1)		32.9	28.9	30.2
18/11/2009 (2)		37.1	29.8	28.0
18/11/2009 (3)		31.5	27.3	22.5
19/11/2009 (1)		58.3	40.4	84.3
19/11/2009 (2)		64.6	45.9	90.6
19/11/2009 (3)		58.4	69.4	84.1
20/11/2009 (1)		48.4	70.4	64.8
20/11/2009 (2)		51.2	64.9	64.6
20/11/2009 (3)		54.4	60.5	59.2
21/11/2009 (1)		38.8	35.3	43.8
21/11/2009 (2)		42.4	39.2	45.7
21/11/2009 (3)		44.1	41.1	46.8
22/11/2009 (1)		46.3	52.2	52.5
22/11/2009 (2)		44.1	68.8	69.0
22/11/2009 (3)		42.8	78.0	78.9
23/11/2009 (1)		46.3	35.7	21.1
23/11/2009 (2)		38.8	28.7	26.9
23/11/2009 (3)		29.7	20.2	26.9
24/11/2009 (1)		74.9	61.4	59.9
24/11/2009 (2)		74.1	57.8	61.4
24/11/2009 (3)		63.0	51.5	59.4
25/11/2009 (1)		96.1	87.7	55.0
25/11/2009 (2)		83.5	87.3	60.6
25/11/2009 (3)		84.7	64.5	68.6
26/11/2009 (1)		30.3	34.4	45.8
26/11/2009 (2)		32.5	29.4	40.2
26/11/2009 (3)		34.3	28.0	37.0
27/11/2009 (1)			34.4	
27/11/2009 (2)			20.8	
27/11/2009 (3)			24.3	
28/11/2009 (1)			29.5	
28/11/2009 (2)			27.7	
28/11/2009 (3)			29.0	
29/11/2009 (1)			112.1	
29/11/2009 (2)			110.1	
29/11/2009 (3)			118.5	
30/11/2009 (1)			115.6	
30/11/2009 (2)			114.1	
30/11/2009 (3)			116.7	

Average 1-Hour TSP Monitoring Data at CM_FM1 Western Wholesale Food Market

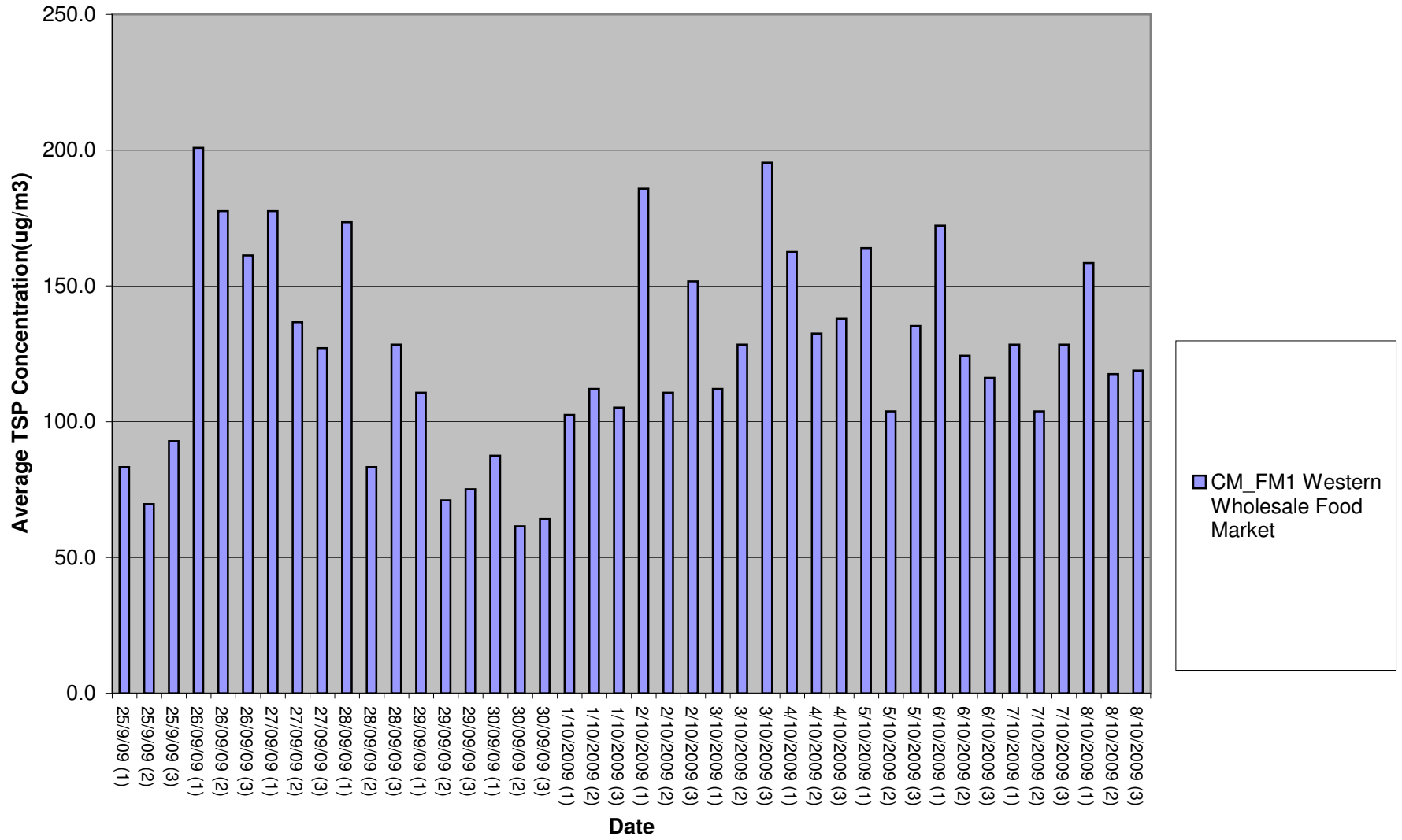

Average 1-Hour TSP Monitoring Data at CM_CB1a The Arcade, Cyberport, CM_WF1a Wah Ming House and CM_AB1a The Hong Kong Ice and Cold Storage

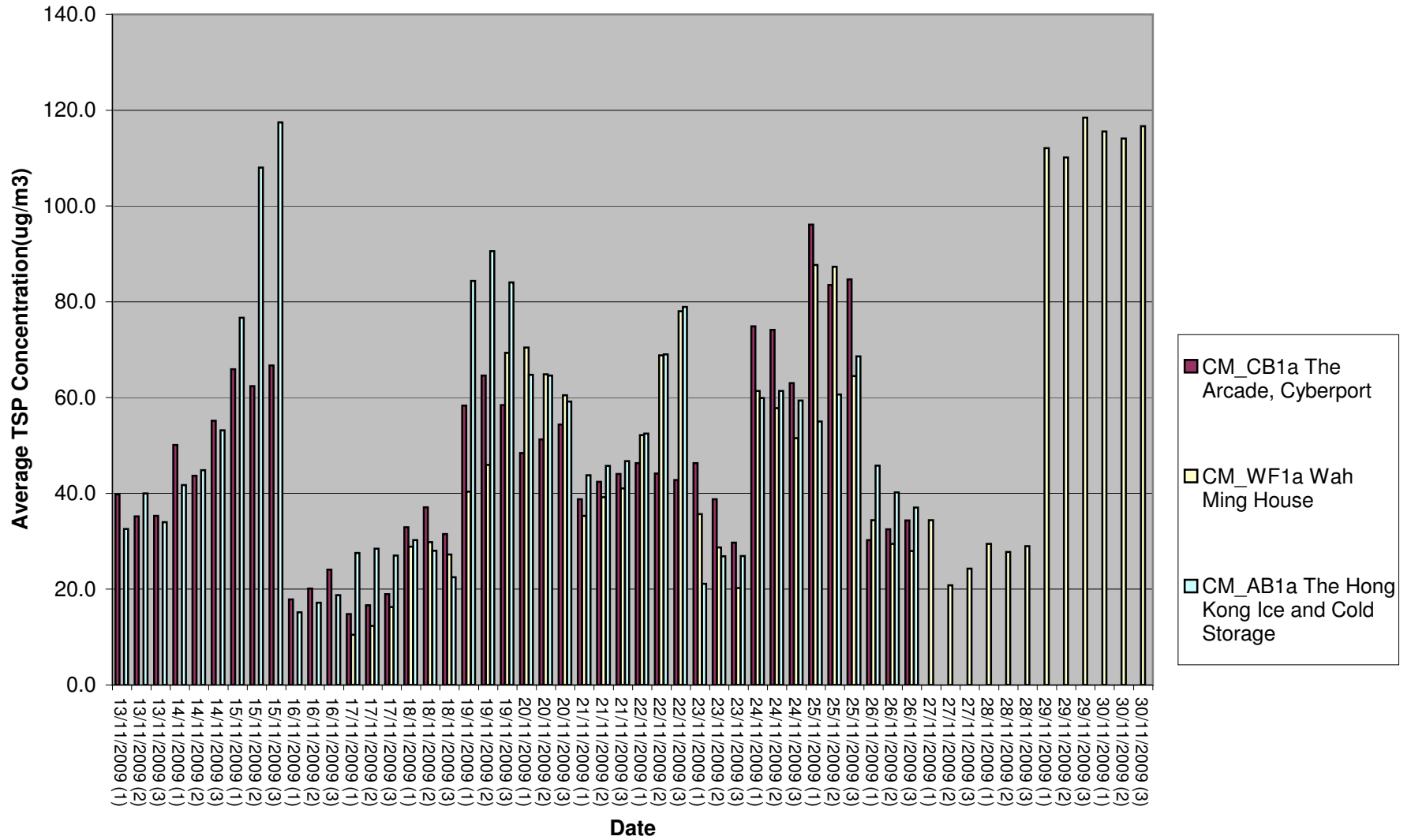

CM_FM1 Western Wholesale Food Market

Date	Weather	24-hour TSP conc., µg/m ³
25-Sep-09	Sunny	61.7
26-Sep-09	Sunny	88.5
27-Sep-09	Sunny	102.1
28-Sep-09	Rainy	83.0
29-Sep-09	Rainy	50.2
30-Sep-09	Rainy	53.3
1-Oct-09	Sunny	69.7
2-Oct-09	Sunny	71.7
3-Oct-09	Fine	86.8
4-Oct-09	Sunny	147.4
5-Oct-09	Sunny	133.4
6-Oct-09	Sunny	95.5
7-Oct-09	Sunny	104.8
8-Oct-09	Fine	105.0

CM_CB1a The Arcade, Cyberport

Start Day	Start Time	End Day	End Time	Weather	24-hour TSP conc., µg/m ³
13-Nov-09	12:16:00 PM	14-Nov-09	12:16:00 PM	Cloudy	73.5
14-Nov-09	12:20:00 PM	15-Nov-09	12:20:00 PM	Cloudy	76.3
15-Nov-09	12:45:00 PM	16-Nov-09	12:45:00 PM	Cloudy	41.2
16-Nov-09	12:50:00 PM	17-Nov-09	12:50:00 PM	Cloudy	55.6
17-Nov-09	1:02:00 PM	18-Nov-09	1:02:00 PM	Cloudy	59.2
18-Nov-09	1:10:00 PM	19-Nov-09	1:10:00 PM	Cloudy	75.2
19-Nov-09	1:20:00 PM	20-Nov-09	1:20:00 PM	Cloudy	97.7
20-Nov-09	1:25:00 PM	21-Nov-09	1:25:00 PM	Cloudy	83.9
21-Nov-09	1:30:00 PM	22-Nov-09	1:30:00 PM	Cloudy	125.4
22-Nov-09	1:45:00 PM	23-Nov-09	1:45:00 PM	Fine	76.1
23-Nov-09	2:00:00 PM	24-Nov-09	2:00:00 PM	Fine	67.0
24-Nov-09	2:15:00 PM	25-Nov-09	2:15:00 PM	Sunny	83.8
25-Nov-09	2:25:00 PM	26-Nov-09	2:25:00 PM	Fine	73.3
26-Nov-09	2:45:00 PM	27-Nov-09	2:45:00 PM	Cloudy	50.8

CM_WF1a Wah Ming House

Start Day	Start Time	End Day	End Time	Weather	24-hour TSP conc., µg/m ³
17-Nov-09	12:25:00 PM	18-Nov-09	12:25:00 PM	Cloudy	51.7
18-Nov-09	1:00:00 PM	19-Nov-09	1:00:00 PM	Cloudy	75.7
23-Nov-09	12:55:00 PM	24-Nov-09	12:55:00 PM	Fine	66.4
24-Nov-09	1:02:00 PM	25-Nov-09	1:02:00 PM	Sunny	88.6
25-Nov-09	1:10:00 PM	26-Nov-09	1:10:00 PM	Fine	64.4
26-Nov-09	1:15:00 PM	27-Nov-09	1:15:00 PM	Cloudy	46.9
27-Nov-09	1:20:00 PM	28-Nov-09	1:20:00 PM	Fine	69.2
28-Nov-09	1:25:00 PM	29-Nov-09	1:25:00 PM	Fine	88.1
29-Nov-09	2:00:00 PM	30-Nov-09	2:00:00 PM	Fine	127.8
30-Nov-09	3:20:00 PM	1-Dec-09	3:20:00 PM	Fine	108.9
1-Dec-09	3:25:00 PM	2-Dec-09	3:25:00 PM	Cloudy	109.3
2-Dec-09	3:30:00 PM	3-Dec-09	3:30:00 PM	Fine	90.3
3-Dec-09	3:40:00 PM	4-Dec-09	3:40:00 PM	Fine	101.0
4-Dec-09	2:30:00 PM	5-Dec-09	2:30:00 PM	Fine	105.2

CM_AB1a The Hong Kong Ice and Cold Storage

Start Day	Start Time	End Day	End Time	Weather	24-hour TSP conc., µg/m ³
13-Nov-09	10:16:00 AM	14-Nov-09	10:16:00 AM	Cloudy	83.2
14-Nov-09	10:35:00 AM	15-Nov-09	10:35:00 AM	Cloudy	78.2
15-Nov-09	10:45:00 AM	16-Nov-09	10:45:00 AM	Cloudy	45.2
16-Nov-09	10:50:00 AM	17-Nov-09	10:50:00 AM	Cloudy	39.5
17-Nov-09	11:55:00 AM	18-Nov-09	11:55:00 AM	Cloudy	47.1
18-Nov-09	11:05:00 AM	19-Nov-09	11:05:00 AM	Cloudy	62.5
19-Nov-09	11:20:00 AM	20-Nov-09	11:20:00 AM	Cloudy	91.2
20-Nov-09	11:30:00 AM	21-Nov-09	11:30:00 AM	Cloudy	73.1
21-Nov-09	1:50:00 PM	22-Nov-09	1:50:00 PM	Cloudy	76.0
22-Nov-09	2:10:00 PM	23-Nov-09	2:10:00 PM	Fine	72.2
23-Nov-09	2:25:00 PM	24-Nov-09	2:25:00 PM	Fine	65.6
24-Nov-09	2:45:00 PM	25-Nov-09	2:45:00 PM	Sunny	82.0
25-Nov-09	2:55:00 PM	26-Nov-09	2:55:00 PM	Fine	74.4
26-Nov-09	3:15:00 PM	27-Nov-09	3:15:00 PM	Cloudy	59.7

TSP-24 Hours Monitoring Data at CM_FM1 Western Wholesale Food Market

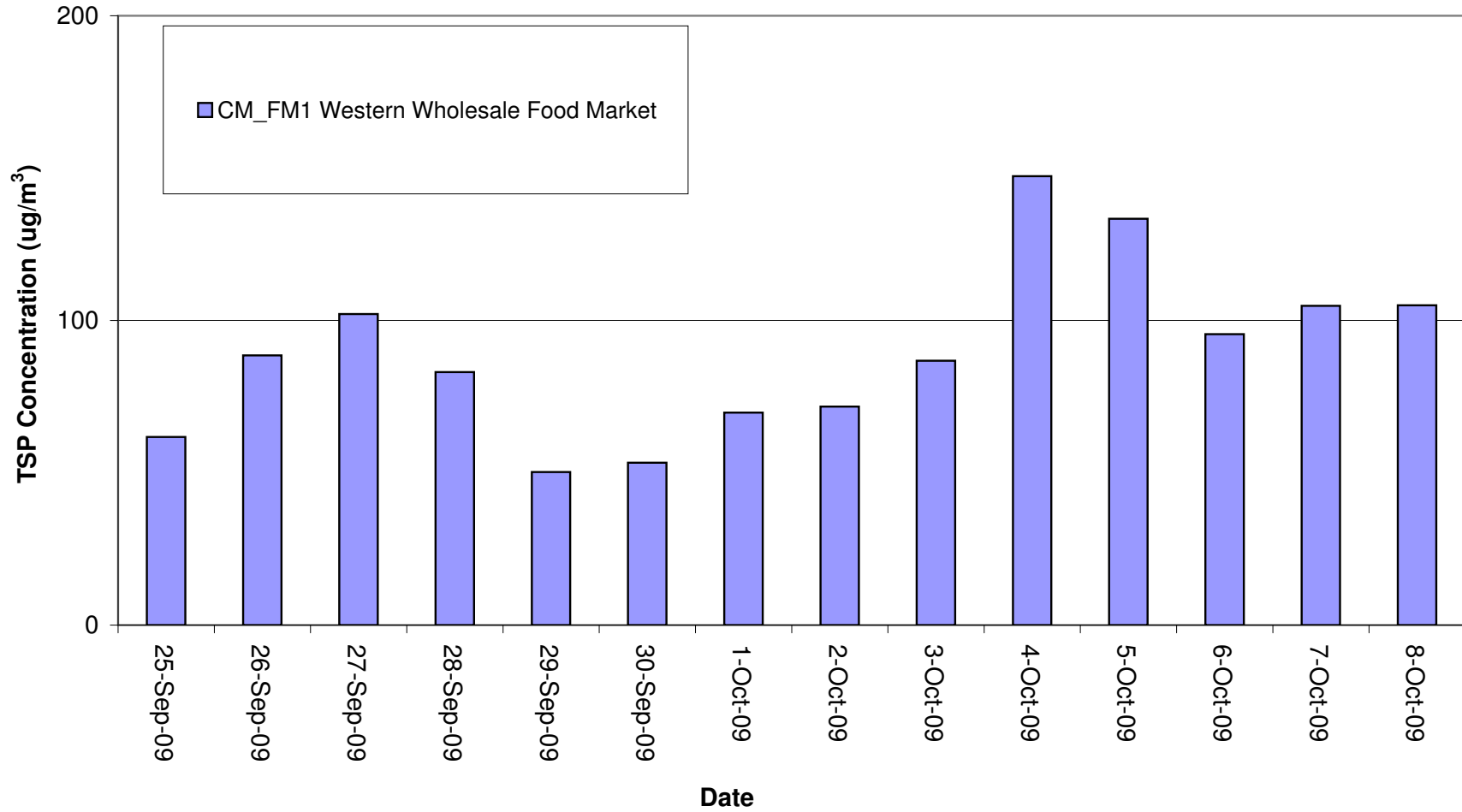

TSP-24 Hours Monitoring Data at CM_CB1a The Arcade, Cyberport, CM_WF1a Wah Ming House and CM_AB1a The Hong Kong Ice and Cold Storage

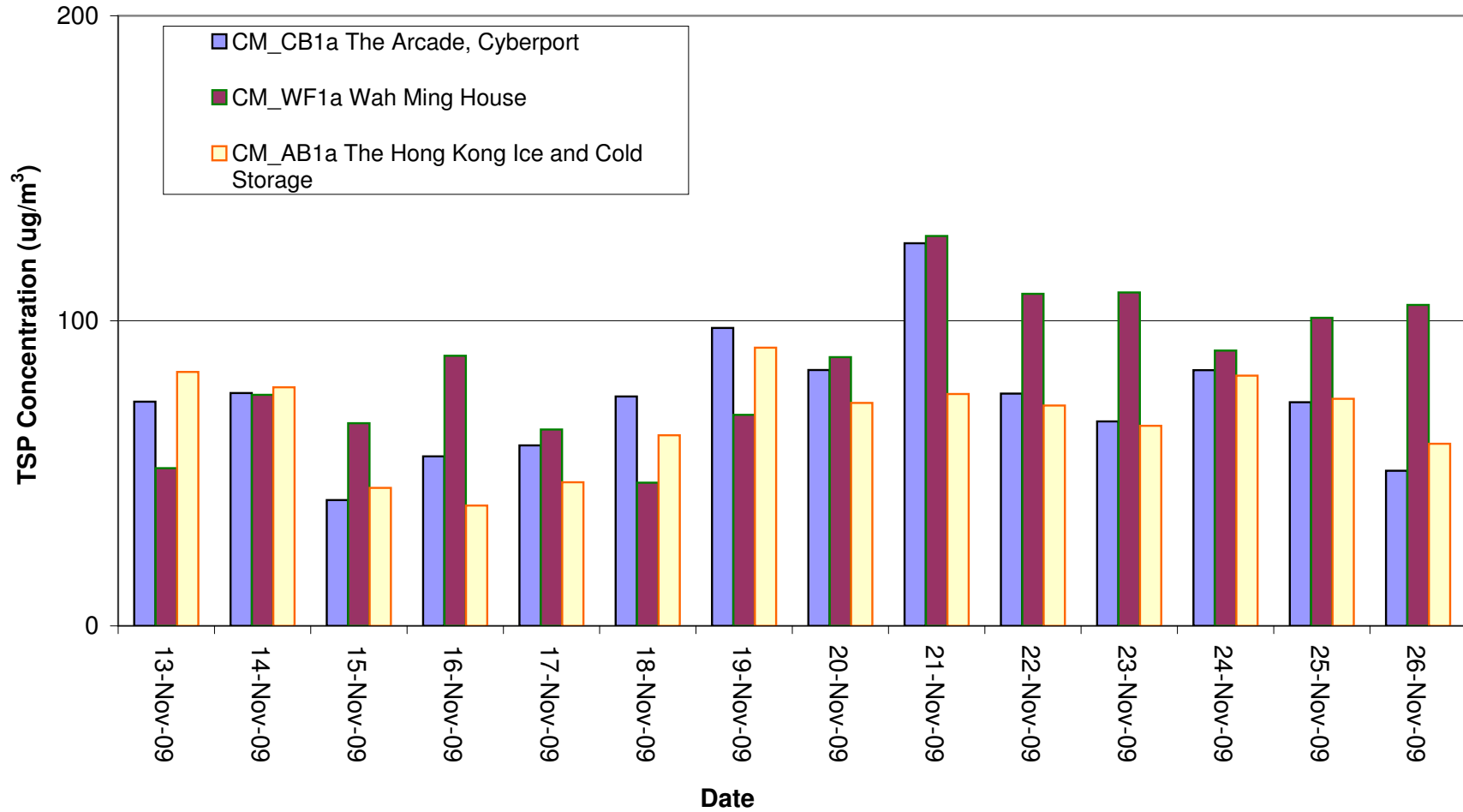

APPENDIX B1

BASELINE NOISE MONITORING SCHEDULE

Table B1 Baseline Noise Monitoring Schedule

Monitoring ID	Location	Start Time	End Time
M3 ⁽¹⁾	Rooftop (24/F) of Block A, Kwan Yick Building Phase III (Fung Mat Road Site)	25-Sep-09 12:45:00	19-Oct-09 12:27:51
M5	Rooftop (4/F) of Chuk Lam Ming Tong (Sandy Bay PTW)	27-Oct-09 11:40:06	10-Nov-09 16:15:28
M6a ⁽²⁾	2m above ground, outside of Aegean Terrace (Cyberport PTW)	13-Nov-09 09:20:53	27-Nov-09 17:14:22
M7a ⁽²⁾	Rooftop (19/F) of Wah Ming House (Wah Fu PTW)	17-Nov-09 10:47:11	30-Nov-09 13:39:27
M8	Roof (39/F) of Wah Lai House (Aberdeen PTW)	23/10/2009 16:20:10	06/11/2009 16:46:30

- Note:
- ⁽¹⁾ Baseline noise monitoring was conducted by ET of Contact DC/2007/23 and data is adopted in this Report.
 - ⁽²⁾ Revision to the original monitoring locations laid out in Project EM&A Manual was made and was verified by IEC on 19 November 2009 and subsequently approved by EPD on 27 November 2009.
 - ⁽³⁾ A correction factor of +3dB(A) will be added from free field to façade measurement

APPENDIX B2

CALIBRATION CERTIFICATES OF NOISE MONITORING EQUIPMENT

OB. NR

LOC.

MANUFACTURER'S CERTIFICATE OF CONFORMANCE

We certify that Brüel & Kjær **-2238--001-** Serial No **2684502** has been tested and passed all production tests, confirming compliance with the manufacturer's published specification at the date of the test.

The final test has been performed using calibrated equipment, traceable to National or International Standards or by ratio measurements.

Brüel & Kjær is certified under ISO 9001:2000 assuring that all calibration data for test equipment are retained on file and are available for inspection upon request. 07-sep-2009

Nærum

Torben Bjørn
Vice President
Operations

Please note that this document is not a calibration certificate, for information on our calibration services please contact your nearest Brüel & Kjær Service Center.

BA 0238 - 15

WORLD HEADQUARTERS: DK-2850 Nærum · Denmark
Telephone: +45 45 80 05 00 · Fax: +45 45 80 14 05 · <http://www.bksv.com> · e-mail: info@bksv.dk



OB. NR

LOC.

MANUFACTURER'S CERTIFICATE OF CONFORMANCE

We certify that Brüel & Kjær **-2238--001-** Serial No **2684503** has been tested and passed all production tests, confirming compliance with the manufacturer's published specification at the date of the test.

The final test has been performed using calibrated equipment, traceable to National or International Standards or by ratio measurements.

Brüel & Kjær is certified under ISO 9001:2000 assuring that all calibration data for test equipment are retained on file and are available for inspection upon request. 07-sep-2009

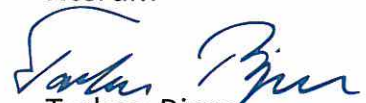
Nærum

Torben Bjørn
Vice President
Operations

Please note that this document is not a calibration certificate, for information on our calibration services please contact your nearest Brüel & Kjær Service Center.

BA 0238 - 15

WORLD HEADQUARTERS: DK-2850 Nærum · Denmark
Telephone: +45 45 80 05 00 · Fax: +45 45 80 14 05 · <http://www.bksv.com> · e-mail: info@bksv.dk





輝創工程有限公司

Sun Creation Engineering Limited Calibration and Testing Laboratory

Certificate No. : C095419

Certificate of Calibration

This is to certify that the equipment

Description : Acoustical Calibrator

Manufacturer : Bruel & Kjaer

Model No. : 4231

Serial No. : 2385180

*has been calibrated for the specific items and ranges.
The results are shown in the Calibration Report No. C095419.*

The equipment is supplied by

Co. Name : Atkins China Limited

Address : 5/F., Wharf T&T Centre, Harbour City, Tsim Sha Tsui, Kowloon

Date of Issue : 9 October 2009

Certified by :

K C Lee

The test equipment used for calibration are traceable to the National Standards as specified in this report.
This report shall not be reproduced except in full and with prior written approval from this laboratory.

Calibration and Testing Laboratory of Sun Creation Engineering Limited

c/o 4/F. Tsing Shan Wan Exchange Building, 1 Hing On Lane, Tuen Mun, New Territories, Hong Kong

Tel: 2927 2606

Fax: 2744 8986

E-mail: callab@suncreation.com

Website: www.suncreation.com



Report No. : C095419

Calibration Report

ITEM TESTED

DESCRIPTION : Acoustical Calibrator
MANUFACTURER : Bruel & Kjaer
MODEL NO. : 4231
SERIAL NO. : 2385180

TEST CONDITIONS

AMBIENT TEMPERATURE : $(23 \pm 2)^\circ\text{C}$ RELATIVE HUMIDITY : $(55 \pm 20)\%$
LINE VOLTAGE : ---

TEST SPECIFICATIONS

Calibration check

DATE OF TEST : 8 October 2009

JOB NO. : IC09-2609

TEST RESULTS

The results apply to the particular unit-under-test only.
All results are within manufacturer's specification.
The results are detailed in the subsequent page(s).

The test equipment used for calibration are traceable to National Standards via :

- The Government of The Hong Kong Special Administrative Region Standard & Calibration Laboratory
- Agilent Technologies, USA
- Fluke Everett Service Center, USA
- Rohde & Schwarz Laboratory, Germany

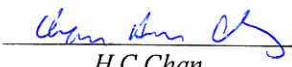
Tested by : 
H C Chan

Date : 9 October 2009

The test equipment used for calibration are traceable to the National Standards as specified in this report.
This report shall not be reproduced except in full and with prior written approval from this laboratory.

Calibration and Testing Laboratory of Sun Creation Engineering Limited

c/o 4/F, Tsing Shan Wan Exchange Building, 1 Hing On Lane, Tuen Mun, New Territories, Hong Kong

Tel: 2927 2606

Fax: 2744 8986

E-mail: callab@suncreation.com

Website: www.suncreation.com

Calibration Report

1. The unit-under-test (UUT) was allowed to stabilize in the laboratory for over 24 hours before the commencement of the test.
2. The results presented are the mean of 3 measurements at each calibration point.
3. Test equipment :

<u>Equipment ID</u>	<u>Description</u>	<u>Certificate No.</u>
CL130	Universal Counter	C093122
CL281	Multifunction Acoustic Calibrator	DC090052
TST150A	Measuring Amplifier	C080751

4. Test procedure : MA100N.

5. Results :

5.1 Sound Level Measurement

UUT Nominal Value	Measured Value (dB)	Mfr's Spec. (dB)	Uncertainty of Measured Value (dB)
94 dB, 1 kHz	94.0	± 0.2	± 0.2
114 dB, 1 kHz	114.0		

5.2 Frequency Accuracy

UUT Nominal Value (kHz)	Measured Value (kHz)	Mfr's Spec.	Uncertainty of Measured Value (Hz)
1	1.000 0	1 kHz ± 0.1 %	± 0.1

Remark : - The uncertainties are for a confidence probability of not less than 95 %.

Note :

The values given in this Calibration Report only relate to the values measured at the time of the test and any uncertainties quoted will not include allowance for the equipment long term drift, variations with environment changes, vibration and shock during transportation, overloading, mis-handling, or the capability of any other laboratory to repeat the measurement. Sun Creation Engineering Limited shall not be liable for any loss or damage resulting from the use of the equipment.

APPENDIX B3

BASELINE NOISE MONITORING DATA

Continuous Noise Monitoring Data during normal daytime, Leq(30mins), at M3 Block A Kwan Yick Building Phase III

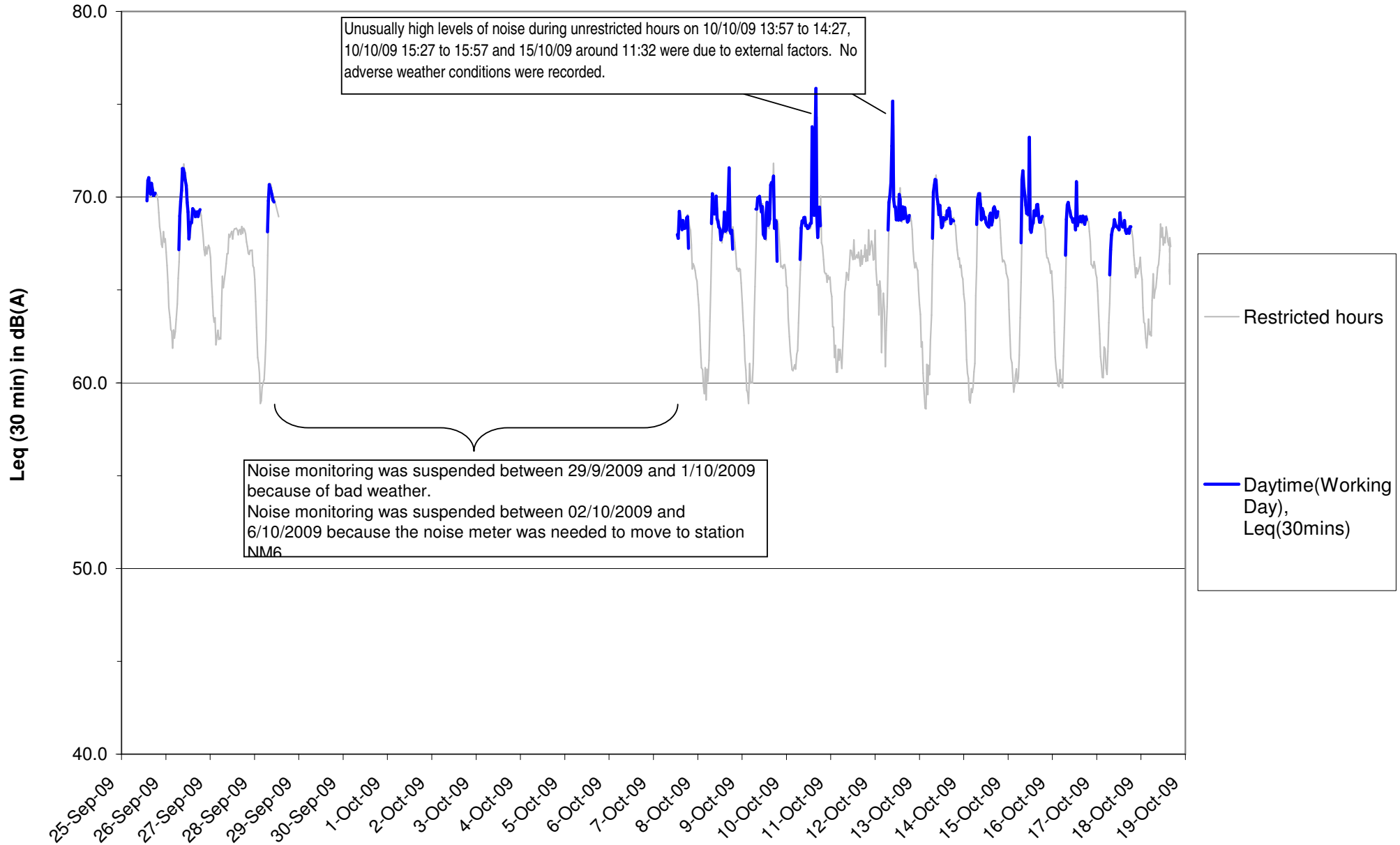

Continuous Noise Monitoring Data during restricted hours, Leq(5mins), at M3 Block A Kwan Yick Building Phase III

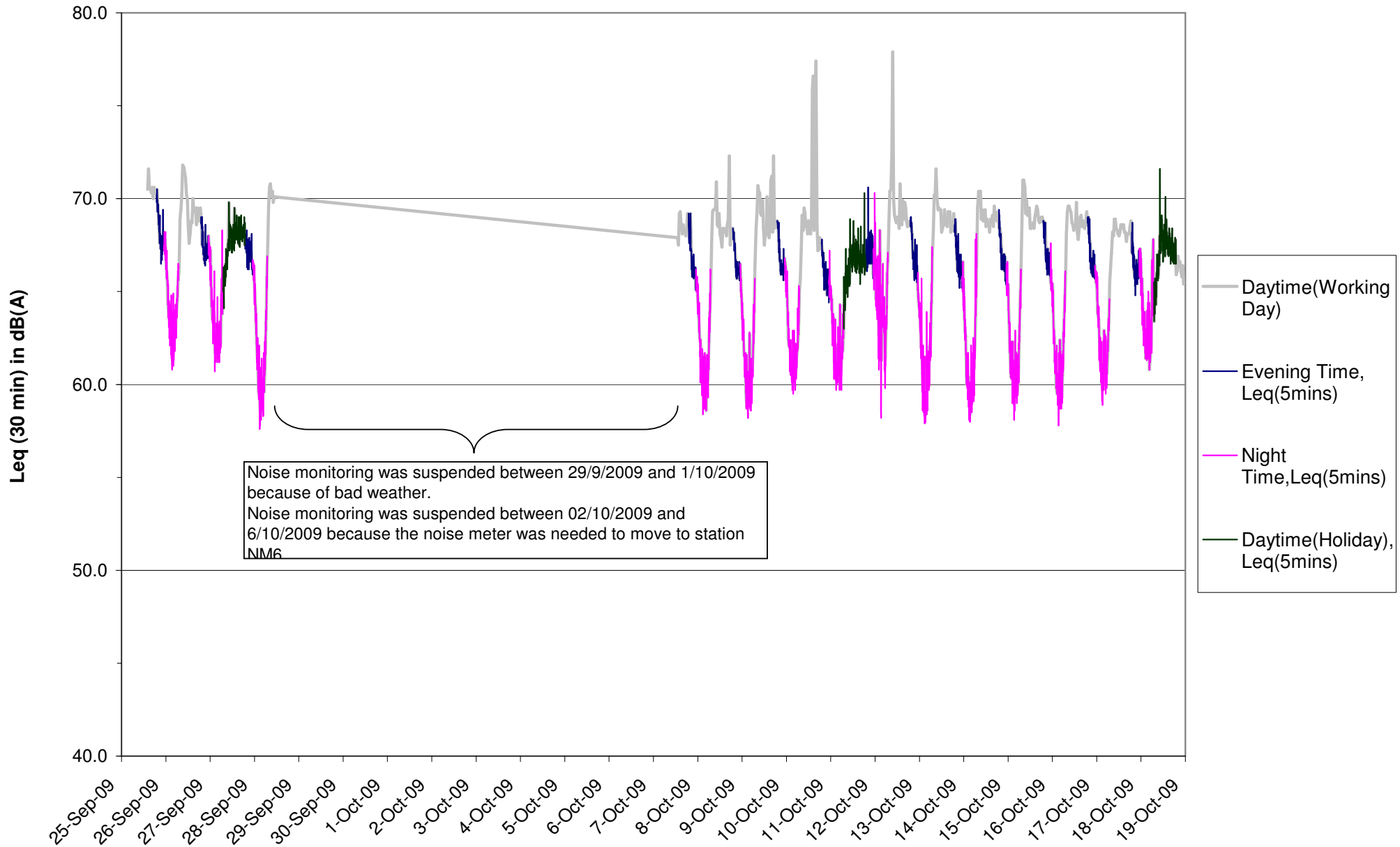

Continuous Noise Monitoring Data during normal daytime, Leq(30mins), at M5 Chuk Lam Ming Tong

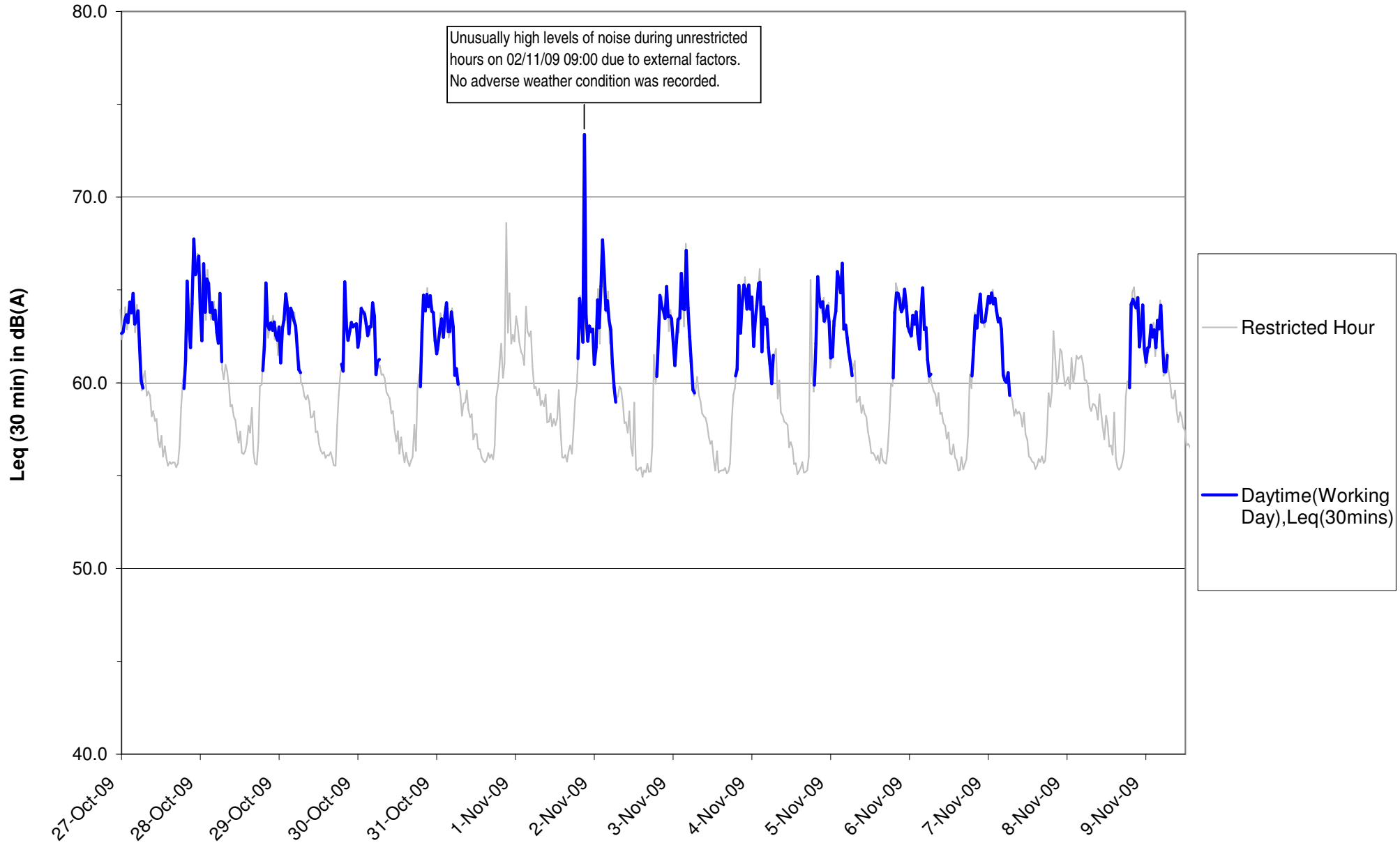

Continuous Noise Monitoring Data during restricted hours, Leq(5mins), at Chuk Lam Ming Tong

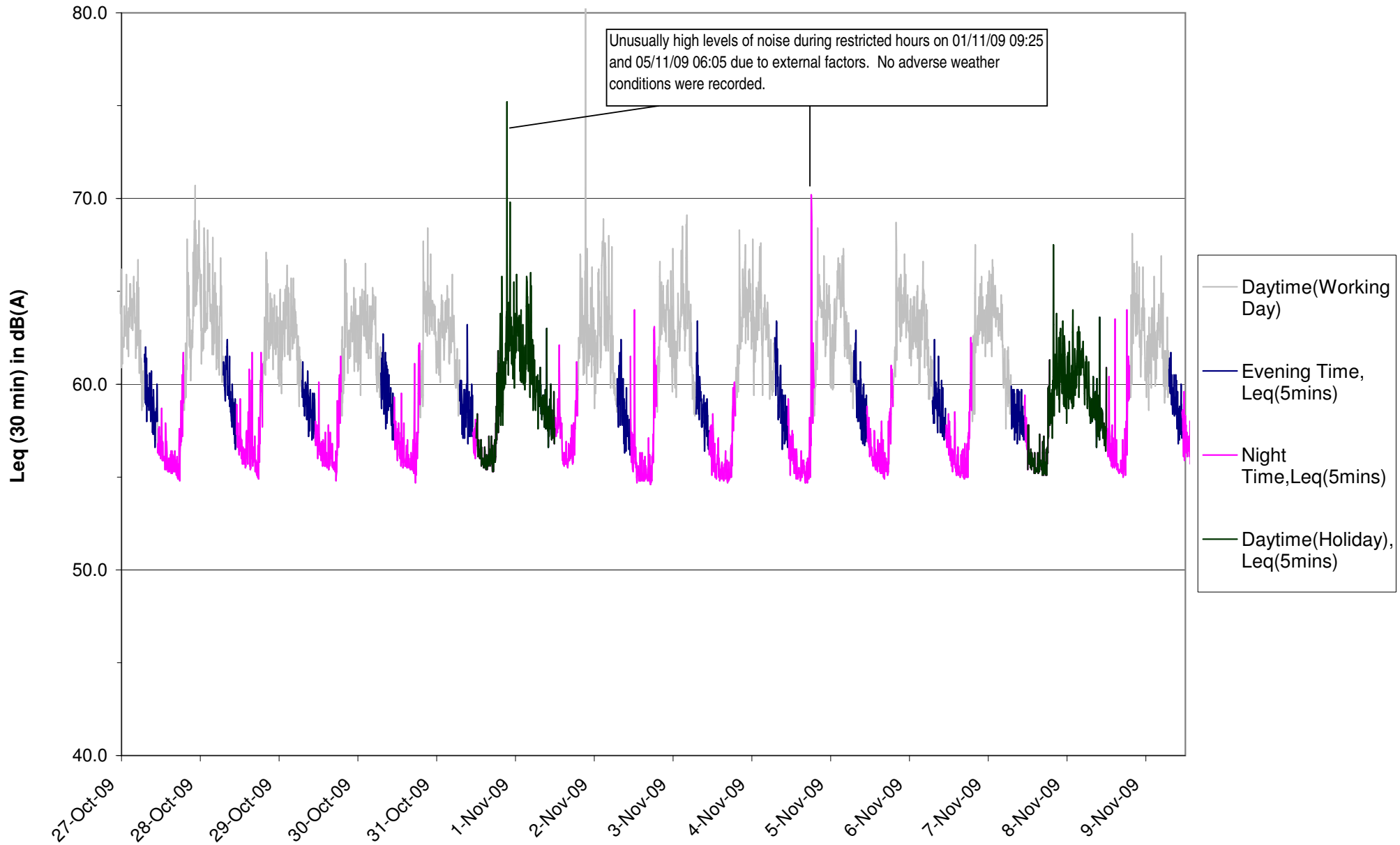

Continuous Noise Monitoring Data during normal daytime, Leq(30mins), at M6a Outside of Aegean Terrence

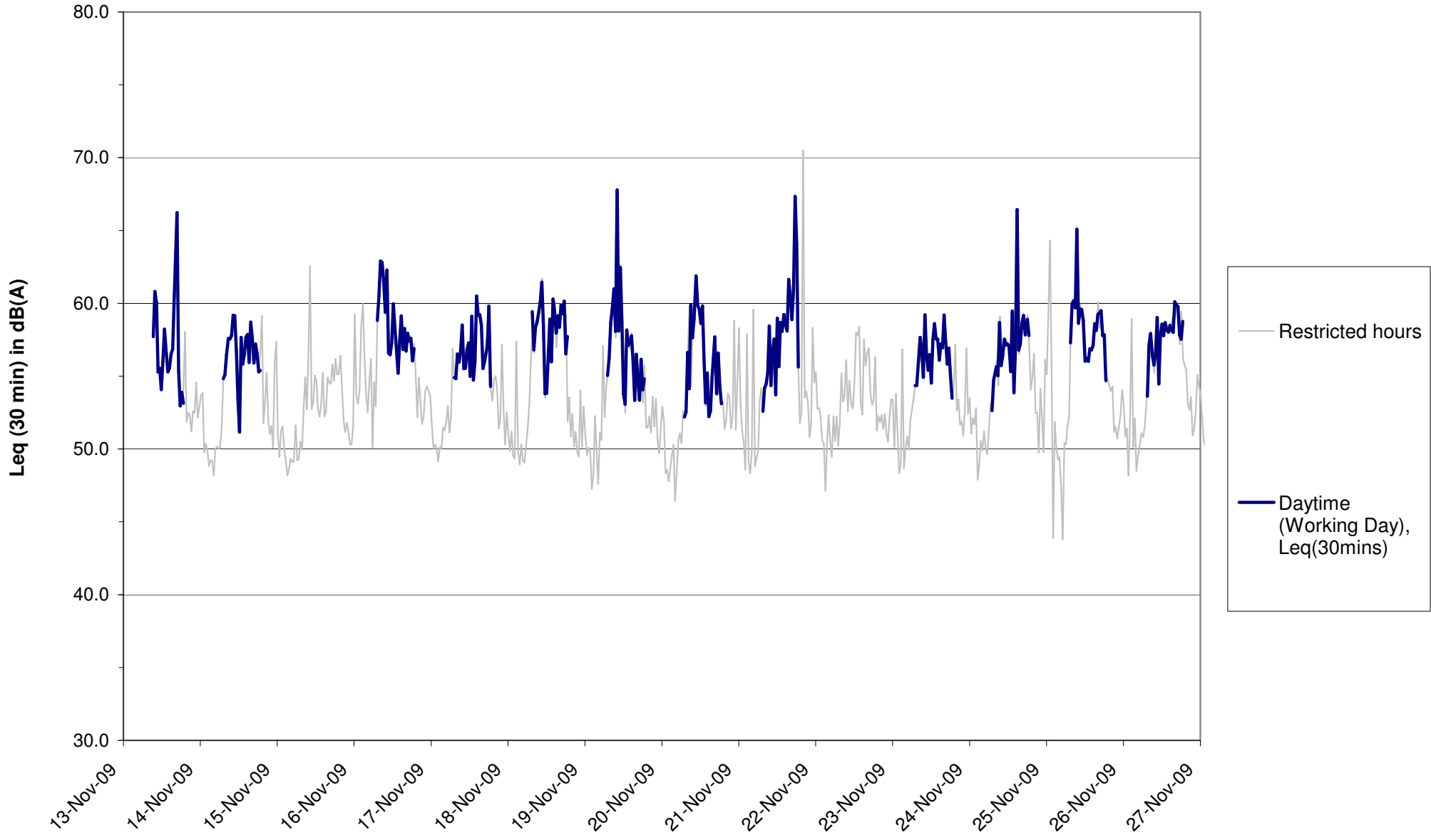

Remark: +3 db(A) correction was applied due to free-field measurement.

Continuous Noise Monitoring Data during restricted hours, Leq (5mins), at M6a Outside of Aegean Terrence

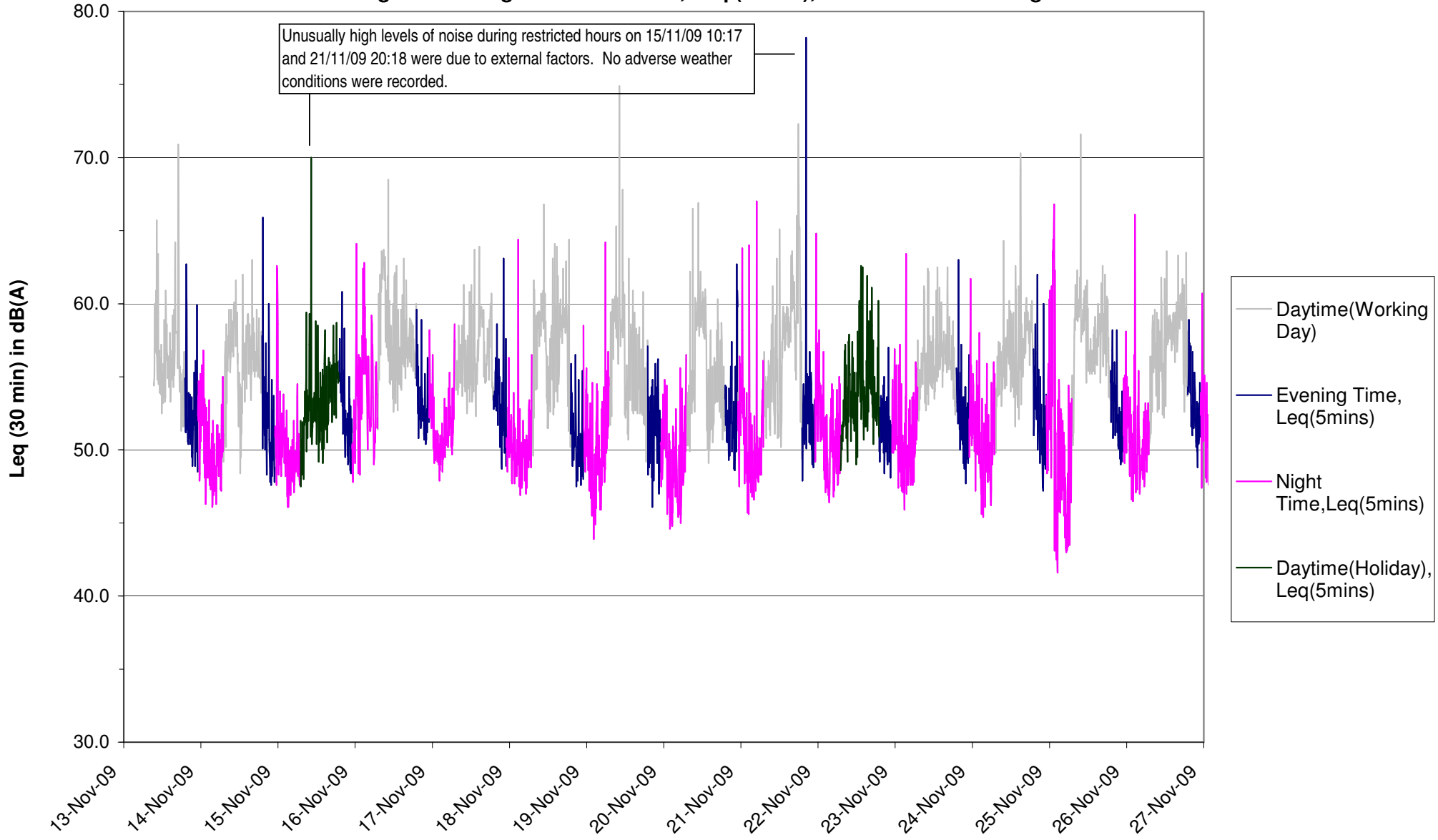

Remark: +3 db(A) correction was applied due to free-field measurement.

Continuous Noise Monitoring Data during normal daytime, Leq(30mins), at M7a Wah Ming House

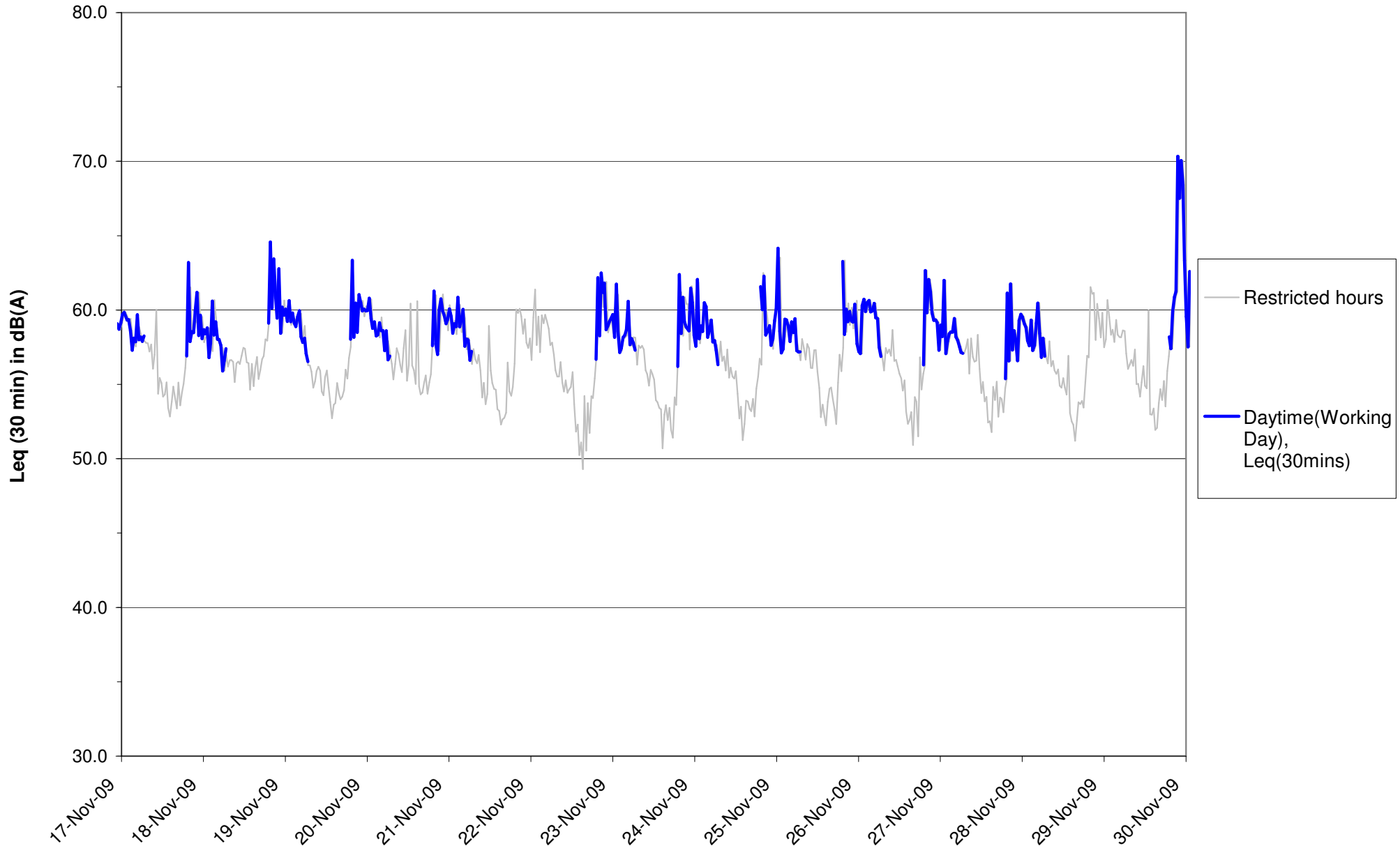

Continuous Noise Monitoring Data during rectricted hour, Leq(5mins), at M7a Wah Ming House

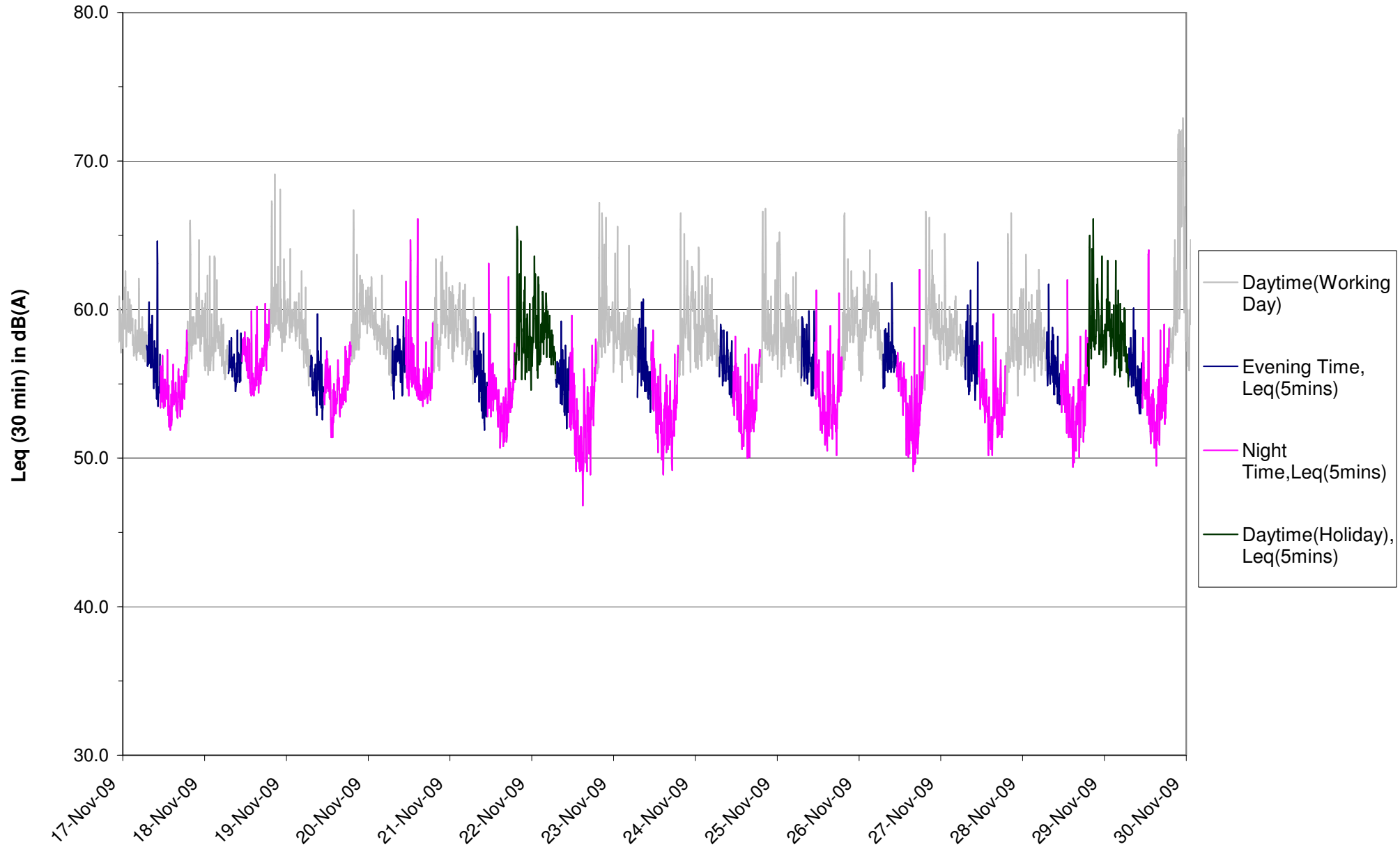

Continuous Noise Monitoring Data during restricted hour, Leq(5mins), at M8 Wah Lai House

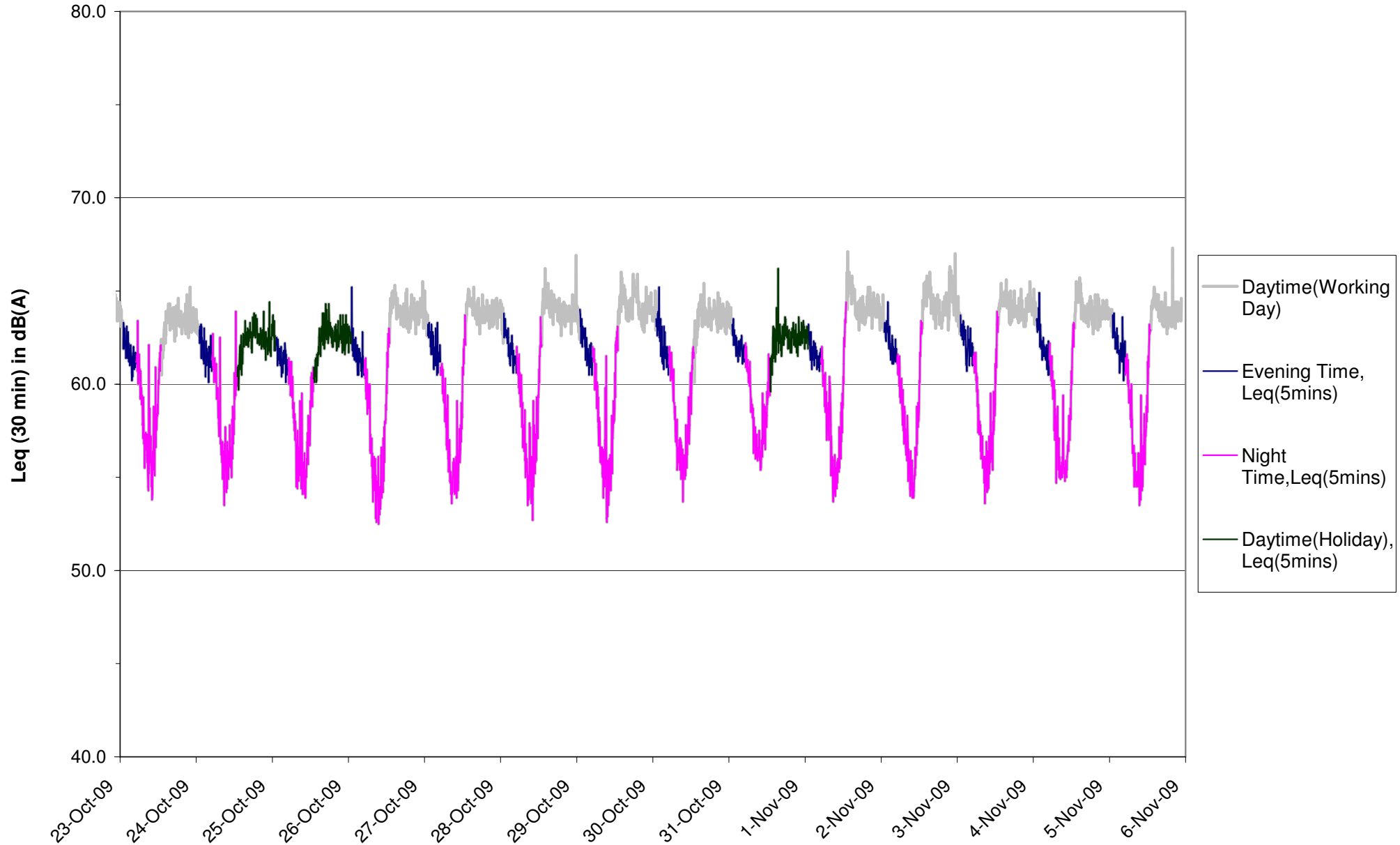

Continuous Noise Monitoring Data during normal datime, Leq(30mins), at M8 Wah Lai House

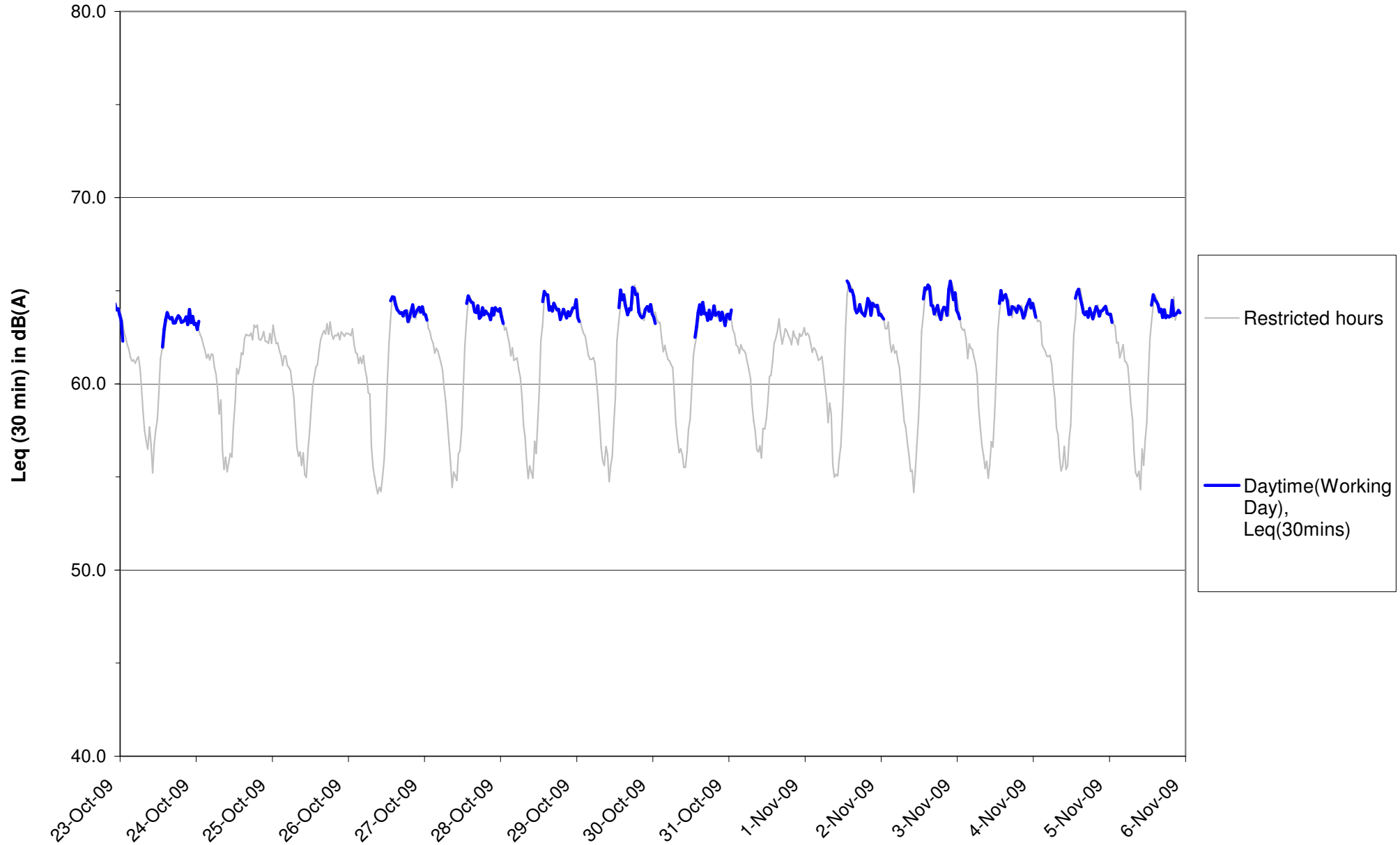

Start Date	Start Time	LAeq	L10	L90
25-Sep-09	1:45:00 PM	69.7	71.4	67.5
25-Sep-09	1:50:00 PM	69.0	70.4	67.1
25-Sep-09	1:55:00 PM	69.5	71.0	67.6
25-Sep-09	2:00:00 PM	69.4	71.0	67.3
25-Sep-09	2:05:00 PM	70.5	72.0	68.0
25-Sep-09	2:10:00 PM	70.5	72.6	67.6
25-Sep-09	2:15:00 PM	71.8	74.1	69.0
25-Sep-09	2:20:00 PM	71.2	73.1	68.6
25-Sep-09	2:25:00 PM	69.9	71.5	68.0
25-Sep-09	2:30:00 PM	69.5	70.9	67.9
25-Sep-09	2:35:00 PM	70.9	72.5	68.7
25-Sep-09	2:40:00 PM	71.6	73.7	68.7
25-Sep-09	2:45:00 PM	71.2	73.0	68.6
25-Sep-09	2:50:00 PM	71.1	72.7	68.5
25-Sep-09	2:55:00 PM	71.6	73.1	69.6
25-Sep-09	3:00:00 PM	71.0	72.8	67.6
25-Sep-09	3:05:00 PM	70.7	72.0	68.8
25-Sep-09	3:10:00 PM	70.6	72.1	68.4
25-Sep-09	3:15:00 PM	70.2	72.0	68.2
25-Sep-09	3:20:00 PM	69.8	71.3	67.8
25-Sep-09	3:25:00 PM	70.6	72.2	68.4
25-Sep-09	3:30:00 PM	70.4	71.9	68.3
25-Sep-09	3:35:00 PM	70.5	72.0	68.8
25-Sep-09	3:40:00 PM	70.5	72.0	68.6
25-Sep-09	3:45:00 PM	70.4	71.8	68.7
25-Sep-09	3:50:00 PM	70.1	71.8	67.9
25-Sep-09	3:55:00 PM	69.9	71.4	68.1
25-Sep-09	4:00:00 PM	70.3	71.7	68.0
25-Sep-09	4:05:00 PM	69.9	71.7	67.7
25-Sep-09	4:10:00 PM	70.3	71.7	68.7
25-Sep-09	4:15:00 PM	70.2	71.8	68.0
25-Sep-09	4:20:00 PM	71.2	73.2	68.8
25-Sep-09	4:25:00 PM	69.8	71.2	68.3
25-Sep-09	4:30:00 PM	71.1	72.9	68.8
25-Sep-09	4:35:00 PM	71.4	72.7	68.8
25-Sep-09	4:40:00 PM	70.6	72.6	68.1
25-Sep-09	4:45:00 PM	71.4	73.1	68.9
25-Sep-09	4:50:00 PM	70.5	72.2	68.4
25-Sep-09	4:55:00 PM	69.6	71.3	67.1
25-Sep-09	5:00:00 PM	70.5	72.3	68.2
25-Sep-09	5:05:00 PM	70.0	71.8	67.5
25-Sep-09	5:10:00 PM	70.0	71.3	67.9
25-Sep-09	5:15:00 PM	69.6	71.3	67.4
25-Sep-09	5:20:00 PM	70.1	72.4	67.6
25-Sep-09	5:25:00 PM	70.4	72.1	68.2
25-Sep-09	5:30:00 PM	70.1	71.7	68.0
25-Sep-09	5:35:00 PM	69.6	71.2	67.7
25-Sep-09	5:40:00 PM	70.6	72.0	69.0
25-Sep-09	5:45:00 PM	70.1	71.8	67.6
25-Sep-09	5:50:00 PM	70.1	72.0	67.7
25-Sep-09	5:55:00 PM	70.1	71.6	68.2
25-Sep-09	6:00:00 PM	70.2	71.7	68.4
25-Sep-09	6:05:00 PM	69.9	71.7	67.8
25-Sep-09	6:10:00 PM	70.3	71.6	68.7
25-Sep-09	6:15:00 PM	70.3	71.8	68.4
25-Sep-09	6:20:00 PM	70.3	71.9	68.3
25-Sep-09	6:25:00 PM	70.0	71.8	67.8
25-Sep-09	6:30:00 PM	70.2	71.6	68.3
25-Sep-09	6:35:00 PM	70.1	71.5	68.4
25-Sep-09	6:40:00 PM	70.4	72.2	67.6
25-Sep-09	6:45:00 PM	69.9	71.3	68.1
25-Sep-09	6:50:00 PM	70.4	71.8	68.5
25-Sep-09	6:55:00 PM	70.0	71.5	67.9
25-Sep-09	7:00:00 PM	70.2	71.8	68.2
25-Sep-09	7:05:00 PM	69.8	71.2	67.8
25-Sep-09	7:10:00 PM	70.5	72.1	68.8
25-Sep-09	7:15:00 PM	70.5	72.2	68.2
25-Sep-09	7:20:00 PM	70.0	71.6	68.0
25-Sep-09	7:25:00 PM	69.3	71.0	67.4
25-Sep-09	7:30:00 PM	69.9	71.3	68.0
25-Sep-09	7:35:00 PM	69.6	71.4	67.0
25-Sep-09	7:40:00 PM	69.6	71.3	67.6
25-Sep-09	7:45:00 PM	69.3	71.1	66.8
25-Sep-09	7:50:00 PM	69.7	71.3	67.9

Start Date	Start Time	LAeq	L10	L90
25-Sep-09	7:55:00 PM	69.3	71.0	66.8
25-Sep-09	8:00:00 PM	69.0	71.0	66.4
25-Sep-09	8:05:00 PM	69.0	70.5	67.1
25-Sep-09	8:10:00 PM	68.6	70.3	66.5
25-Sep-09	8:15:00 PM	69.1	71.2	66.2
25-Sep-09	8:20:00 PM	68.4	69.7	66.5
25-Sep-09	8:25:00 PM	68.2	70.0	66.2
25-Sep-09	8:30:00 PM	68.4	70.4	65.5
25-Sep-09	8:35:00 PM	68.6	70.5	66.1
25-Sep-09	8:40:00 PM	67.6	69.4	65.6
25-Sep-09	8:45:00 PM	69.1	70.4	65.9
25-Sep-09	8:50:00 PM	68.0	69.7	65.9
25-Sep-09	8:55:00 PM	67.9	69.6	65.4
25-Sep-09	9:00:00 PM	68.1	69.7	65.3
25-Sep-09	9:05:00 PM	67.3	68.8	65.3
25-Sep-09	9:10:00 PM	67.7	70.0	64.7
25-Sep-09	9:15:00 PM	67.6	69.9	64.9
25-Sep-09	9:20:00 PM	67.3	69.1	65.0
25-Sep-09	9:25:00 PM	66.5	68.0	64.5
25-Sep-09	9:30:00 PM	68.0	70.0	65.0
25-Sep-09	9:35:00 PM	67.8	69.8	65.3
25-Sep-09	9:40:00 PM	67.4	69.1	65.1
25-Sep-09	9:45:00 PM	67.4	69.0	65.4
25-Sep-09	9:50:00 PM	66.7	68.7	64.1
25-Sep-09	9:55:00 PM	68.0	69.9	65.3
25-Sep-09	10:00:00 PM	67.0	68.6	64.7
25-Sep-09	10:05:00 PM	67.2	69.0	64.9
25-Sep-09	10:10:00 PM	67.4	69.1	65.0
25-Sep-09	10:15:00 PM	67.9	69.9	65.6
25-Sep-09	10:20:00 PM	67.7	69.1	65.7
25-Sep-09	10:25:00 PM	67.2	68.9	65.0
25-Sep-09	10:30:00 PM	69.4	70.2	65.8
25-Sep-09	10:35:00 PM	68.1	70.1	64.9
25-Sep-09	10:40:00 PM	68.2	70.4	65.4
25-Sep-09	10:45:00 PM	67.5	69.3	65.4
25-Sep-09	10:50:00 PM	67.9	69.3	65.7
25-Sep-09	10:55:00 PM	67.5	69.5	65.1
25-Sep-09	11:00:00 PM	67.5	69.7	65.1
25-Sep-09	11:05:00 PM	67.2	68.9	65.1
25-Sep-09	11:10:00 PM	67.8	70.0	65.2
25-Sep-09	11:15:00 PM	68.2	70.1	66.0
25-Sep-09	11:20:00 PM	68.2	69.9	65.1
25-Sep-09	11:25:00 PM	67.0	68.5	65.3
25-Sep-09	11:30:00 PM	68.0	70.2	65.2
25-Sep-09	11:35:00 PM	67.2	69.3	64.8
25-Sep-09	11:40:00 PM	67.8	69.7	65.3
25-Sep-09	11:45:00 PM	68.2	69.2	65.0
25-Sep-09	11:50:00 PM	66.7	68.6	64.1
25-Sep-09	11:55:00 PM	66.9	68.7	64.2
26-Sep-09	12:00:01 AM	67.4	69.8	64.5
26-Sep-09	12:05:01 AM	66.2	68.2	63.0
26-Sep-09	12:10:01 AM	66.5	68.4	63.8
26-Sep-09	12:15:01 AM	66.6	68.1	64.6
26-Sep-09	12:20:01 AM	66.4	68.2	64.0
26-Sep-09	12:25:01 AM	65.7	67.0	64.1
26-Sep-09	12:30:01 AM	67.2	69.2	64.3
26-Sep-09	12:35:01 AM	66.0	67.9	63.5
26-Sep-09	12:40:01 AM	65.8	67.9	62.7
26-Sep-09	12:45:01 AM	65.6	67.7	63.1
26-Sep-09	12:50:01 AM	66.1	68.6	62.6
26-Sep-09	12:55:01 AM	65.3	67.0	62.8
26-Sep-09	1:00:01 AM	65.6	68.3	61.9
26-Sep-09	1:05:01 AM	65.3	67.6	62.0
26-Sep-09	1:10:01 AM	64.3	66.3	61.3
26-Sep-09	1:15:01 AM	65.4	67.5	62.4
26-Sep-09	1:20:01 AM	63.6	65.8	60.7
26-Sep-09	1:25:01 AM	63.7	65.3	61.3
26-Sep-09	1:30:01 AM	64.5	66.3	62.1
26-Sep-09	1:35:01 AM	64.1	65.1	60.0
26-Sep-09	1:40:01 AM	63.6	65.4	60.5
26-Sep-09	1:45:01 AM	64.5	66.6	59.9
26-Sep-09	1:50:01 AM	63.6	65.6	60.6
26-Sep-09	1:55:01 AM	62.5	64.5	60.0
26-Sep-09	2:00:01 AM	62.5	64.0	59.4

Start Date	Start Time	LAeq	L10	L90
26-Sep-09	2:05:01 AM	63.3	65.0	60.1
26-Sep-09	2:10:01 AM	64.3	65.1	61.4
26-Sep-09	2:15:01 AM	62.1	63.8	59.9
26-Sep-09	2:20:01 AM	62.4	64.2	60.0
26-Sep-09	2:25:01 AM	63.1	65.0	60.6
26-Sep-09	2:30:01 AM	63.4	66.0	59.8
26-Sep-09	2:35:01 AM	63.6	65.7	60.7
26-Sep-09	2:40:01 AM	62.4	64.4	59.9
26-Sep-09	2:45:01 AM	62.7	64.8	59.3
26-Sep-09	2:50:01 AM	61.6	63.4	59.0
26-Sep-09	2:55:01 AM	62.4	64.6	58.3
26-Sep-09	3:00:01 AM	64.8	65.0	59.2
26-Sep-09	3:05:01 AM	61.4	63.7	58.1
26-Sep-09	3:10:01 AM	62.8	65.0	59.4
26-Sep-09	3:15:01 AM	61.9	64.0	57.6
26-Sep-09	3:20:01 AM	61.3	63.4	58.9
26-Sep-09	3:25:01 AM	60.8	62.5	58.6
26-Sep-09	3:30:01 AM	63.9	66.5	60.0
26-Sep-09	3:35:01 AM	61.4	63.4	58.0
26-Sep-09	3:40:01 AM	61.1	63.1	57.9
26-Sep-09	3:45:01 AM	62.2	64.4	59.6
26-Sep-09	3:50:01 AM	61.9	63.7	58.7
26-Sep-09	3:55:01 AM	63.2	65.6	60.1
26-Sep-09	4:00:01 AM	61.0	62.9	58.5
26-Sep-09	4:05:01 AM	64.9	67.2	60.9
26-Sep-09	4:10:01 AM	62.8	64.8	60.1
26-Sep-09	4:15:01 AM	62.3	64.6	58.9
26-Sep-09	4:20:01 AM	61.3	63.1	57.9
26-Sep-09	4:25:01 AM	61.9	63.5	59.0
26-Sep-09	4:30:01 AM	62.1	64.0	59.5
26-Sep-09	4:35:01 AM	62.5	64.6	59.9
26-Sep-09	4:40:01 AM	63.9	66.5	60.2
26-Sep-09	4:45:01 AM	64.0	65.7	61.3
26-Sep-09	4:50:01 AM	62.4	64.1	59.0
26-Sep-09	4:55:01 AM	61.8	63.5	58.7
26-Sep-09	5:00:01 AM	62.4	64.5	59.7
26-Sep-09	5:05:01 AM	62.9	65.4	59.4
26-Sep-09	5:10:01 AM	62.7	65.2	59.3
26-Sep-09	5:15:01 AM	64.3	65.9	61.3
26-Sep-09	5:20:01 AM	63.6	65.8	60.6
26-Sep-09	5:25:01 AM	63.0	65.2	60.3
26-Sep-09	5:30:01 AM	63.2	65.1	60.9
26-Sep-09	5:35:01 AM	62.5	64.6	59.4
26-Sep-09	5:40:01 AM	63.7	65.5	60.7
26-Sep-09	5:45:01 AM	63.7	66.0	61.0
26-Sep-09	5:50:01 AM	64.6	67.5	60.8
26-Sep-09	5:55:01 AM	63.6	65.4	60.7
26-Sep-09	6:00:01 AM	64.4	67.0	60.9
26-Sep-09	6:05:01 AM	64.6	66.5	62.1
26-Sep-09	6:10:01 AM	64.5	66.6	61.8
26-Sep-09	6:15:01 AM	65.3	67.8	61.8
26-Sep-09	6:20:01 AM	64.7	66.9	62.1
26-Sep-09	6:25:01 AM	65.8	68.0	63.1
26-Sep-09	6:30:01 AM	66.1	68.1	63.1
26-Sep-09	6:35:01 AM	66.1	68.2	62.8
26-Sep-09	6:40:01 AM	65.6	67.4	62.8
26-Sep-09	6:45:01 AM	66.5	68.5	63.9
26-Sep-09	6:50:01 AM	66.2	68.5	62.6
26-Sep-09	6:55:01 AM	66.4	68.3	63.6
26-Sep-09	7:00:01 AM	66.4	68.8	63.2
26-Sep-09	7:05:01 AM	67.3	69.4	64.6
26-Sep-09	7:10:01 AM	66.1	68.2	63.3
26-Sep-09	7:15:01 AM	67.5	69.8	63.9
26-Sep-09	7:20:01 AM	67.9	69.9	64.9
26-Sep-09	7:25:01 AM	67.5	70.0	64.4
26-Sep-09	7:30:01 AM	68.5		

Start Date	Start Time	LAeq	L10	L90
26-Sep-09	8:15:01 AM	68.8	71.1	65.8
26-Sep-09	8:20:01 AM	70.2	71.8	67.9
26-Sep-09	8:25:01 AM	70.2	72.3	67.6
26-Sep-09	8:30:01 AM	70.5	72.2	68.0
26-Sep-09	8:35:01 AM	70.4	72.0	68.4
26-Sep-09	8:40:01 AM	70.2	71.9	68.1
26-Sep-09	8:45:01 AM	70.3	72.0	68.4
26-Sep-09	8:50:01 AM	70.7	72.3	67.8
26-Sep-09	8:55:01 AM	70.0	71.3	68.3
26-Sep-09	9:00:01 AM	70.5	72.2	68.6
26-Sep-09	9:05:01 AM	71.1	73.0	68.7
26-Sep-09	9:10:01 AM	71.8	73.5	69.5
26-Sep-09	9:15:01 AM	71.3	73.3	68.6
26-Sep-09	9:20:01 AM	72.1	73.9	69.9
26-Sep-09	9:25:01 AM	72.2	73.6	70.0
26-Sep-09	9:30:01 AM	71.5	73.0	69.7
26-Sep-09	9:35:01 AM	71.8	73.2	70.1
26-Sep-09	9:40:01 AM	71.7	73.3	69.2
26-Sep-09	9:45:01 AM	70.7	72.5	68.7
26-Sep-09	9:50:01 AM	71.8	73.4	70.1
26-Sep-09	9:55:01 AM	71.6	73.3	69.5
26-Sep-09	10:00:01 AM	71.7	73.5	69.7
26-Sep-09	10:05:01 AM	70.5	72.5	67.9
26-Sep-09	10:10:01 AM	71.4	73.2	69.0
26-Sep-09	10:15:01 AM	71.0	72.7	68.8
26-Sep-09	10:20:01 AM	71.6	73.2	69.8
26-Sep-09	10:25:01 AM	71.5	73.2	69.7
26-Sep-09	10:30:01 AM	71.9	73.5	70.0
26-Sep-09	10:35:01 AM	70.8	72.1	69.1
26-Sep-09	10:40:01 AM	71.1	72.4	69.4
26-Sep-09	10:45:01 AM	70.7	72.5	68.7
26-Sep-09	10:50:01 AM	70.8	72.6	68.8
26-Sep-09	10:55:01 AM	70.1	71.9	68.1
26-Sep-09	11:00:01 AM	70.6	72.0	68.8
26-Sep-09	11:05:01 AM	70.5	72.1	68.5
26-Sep-09	11:10:01 AM	70.2	71.9	68.2
26-Sep-09	11:15:01 AM	70.5	72.1	68.4
26-Sep-09	11:20:01 AM	70.8	72.7	68.4
26-Sep-09	11:25:01 AM	71.1	72.9	68.7
26-Sep-09	11:30:01 AM	70.2	71.7	68.2
26-Sep-09	11:35:01 AM	69.9	71.7	67.6
26-Sep-09	11:40:01 AM	70.0	71.5	68.2
26-Sep-09	11:45:01 AM	69.5	71.1	67.4
26-Sep-09	11:50:01 AM	69.3	70.9	67.3
26-Sep-09	11:55:01 AM	69.4	71.3	66.9
26-Sep-09	12:00:01 PM	68.8	70.9	66.3
26-Sep-09	12:05:01 PM	68.8	70.4	66.7
26-Sep-09	12:10:01 PM	68.5	70.0	66.5
26-Sep-09	12:15:01 PM	69.4	71.1	67.2
26-Sep-09	12:20:01 PM	69.7	71.6	67.4
26-Sep-09	12:25:01 PM	69.8	71.8	67.7
26-Sep-09	12:30:01 PM	68.0	69.5	66.0
26-Sep-09	12:35:01 PM	67.4	68.6	65.9
26-Sep-09	12:40:01 PM	67.6	68.9	65.8
26-Sep-09	12:45:01 PM	67.5	68.9	65.8
26-Sep-09	12:50:01 PM	68.0	69.4	66.2
26-Sep-09	12:55:01 PM	67.9	69.5	65.9
26-Sep-09	1:00:01 PM	68.0	69.5	65.9
26-Sep-09	1:05:01 PM	67.2	68.7	65.2
26-Sep-09	1:10:01 PM	68.2	69.9	66.1
26-Sep-09	1:15:01 PM	68.3	69.7	66.7
26-Sep-09	1:20:01 PM	69.6	71.5	67.2
26-Sep-09	1:25:01 PM	68.8	70.4	66.7
26-Sep-09	1:30:01 PM	68.8	70.4	66.8
26-Sep-09	1:35:01 PM	68.8	70.4	66.8
26-Sep-09	1:40:01 PM	68.8	70.5	66.6
26-Sep-09	1:45:01 PM	68.8	70.3	66.7
26-Sep-09	1:50:01 PM	67.8	69.2	66.2
26-Sep-09	1:55:01 PM	68.7	70.4	66.3
26-Sep-09	2:00:01 PM	68.5	70.3	66.4
26-Sep-09	2:05:01 PM	68.7	70.2	66.6
26-Sep-09	2:10:01 PM	68.7	70.5	66.2
26-Sep-09	2:15:01 PM	68.5	70.2	66.2
26-Sep-09	2:20:01 PM	69.0	70.7	67.1

Start Date	Start Time	LAeq	L10	L90
26-Sep-09	2:25:01 PM	68.4	69.9	66.5
26-Sep-09	2:30:01 PM	69.2	70.6	67.4
26-Sep-09	2:35:01 PM	69.6	70.9	67.9
26-Sep-09	2:40:01 PM	70.0	71.3	68.1
26-Sep-09	2:45:01 PM	69.1	70.5	67.4
26-Sep-09	2:50:01 PM	69.2	70.7	67.5
26-Sep-09	2:55:01 PM	69.1	70.6	67.3
26-Sep-09	3:00:01 PM	69.1	70.4	67.2
26-Sep-09	3:05:01 PM	68.9	70.1	67.5
26-Sep-09	3:10:01 PM	69.3	71.1	67.2
26-Sep-09	3:15:01 PM	69.3	70.9	67.0
26-Sep-09	3:20:01 PM	70.0	71.2	67.5
26-Sep-09	3:25:01 PM	68.9	70.2	67.5
26-Sep-09	3:30:01 PM	69.3	70.6	67.6
26-Sep-09	3:35:01 PM	69.2	70.7	67.6
26-Sep-09	3:40:01 PM	69.3	70.9	67.4
26-Sep-09	3:45:01 PM	69.1	70.6	67.4
26-Sep-09	3:50:01 PM	69.1	70.4	67.3
26-Sep-09	3:55:01 PM	69.3	70.9	67.0
26-Sep-09	4:00:01 PM	68.8	70.1	67.2
26-Sep-09	4:05:01 PM	68.8	70.2	67.1
26-Sep-09	4:10:01 PM	69.5	71.3	67.1
26-Sep-09	4:15:01 PM	68.6	70.1	66.9
26-Sep-09	4:20:01 PM	69.3	70.7	67.6
26-Sep-09	4:25:01 PM	68.6	70.1	66.8
26-Sep-09	4:30:01 PM	69.2	70.4	67.3
26-Sep-09	4:35:01 PM	69.2	70.7	67.1
26-Sep-09	4:40:01 PM	68.6	69.9	66.7
26-Sep-09	4:45:01 PM	69.2	70.8	67.2
26-Sep-09	4:50:01 PM	69.1	70.5	67.5
26-Sep-09	4:55:01 PM	68.9	70.3	67.1
26-Sep-09	5:00:01 PM	69.0	70.9	66.3
26-Sep-09	5:05:01 PM	69.2	70.6	67.5
26-Sep-09	5:10:01 PM	69.5	71.2	67.3
26-Sep-09	5:15:01 PM	69.9	72.0	67.9
26-Sep-09	5:20:01 PM	69.1	70.6	67.3
26-Sep-09	5:25:01 PM	68.4	69.9	66.0
26-Sep-09	5:30:01 PM	69.6	71.1	67.6
26-Sep-09	5:35:01 PM	68.8	70.2	67.2
26-Sep-09	5:40:01 PM	68.8	70.4	66.9
26-Sep-09	5:45:01 PM	68.8	70.2	67.2
26-Sep-09	5:50:01 PM	68.8	70.2	66.9
26-Sep-09	5:55:01 PM	68.9	70.2	67.3
26-Sep-09	6:00:01 PM	69.5	70.9	67.7
26-Sep-09	6:05:01 PM	69.3	70.9	67.3
26-Sep-09	6:10:01 PM	69.4	70.7	67.9
26-Sep-09	6:15:01 PM	68.5	70.0	66.6
26-Sep-09	6:20:01 PM	68.8	70.1	67.2
26-Sep-09	6:25:01 PM	69.8	71.7	67.4
26-Sep-09	6:30:01 PM	69.8	70.9	68.3
26-Sep-09	6:35:01 PM	69.0	70.5	67.2
26-Sep-09	6:40:01 PM	69.5	70.4	67.4
26-Sep-09	6:45:01 PM	69.0	70.3	67.3
26-Sep-09	6:50:01 PM	69.2	70.8	66.9
26-Sep-09	6:55:01 PM	69.4	70.6	67.5
26-Sep-09	7:00:01 PM	68.7	70.5	66.7
26-Sep-09	7:05:01 PM	68.7	70.3	66.8
26-Sep-09	7:10:01 PM	69.0	70.8	66.9
26-Sep-09	7:15:01 PM	68.7	69.9	66.6
26-Sep-09	7:20:01 PM	68.5	69.6	67.1
26-Sep-09	7:25:01 PM	68.6	70.5	66.3
26-Sep-09	7:30:01 PM	68.4	70.3	66.1
26-Sep-09	7:35:01 PM	69.0	70.3	67.0
26-Sep-09	7:40:01 PM	67.5	69.2	64.8
26-Sep-09	7:45:01 PM	68.2	69.5	66.1
26-Sep-09	7:50:01 PM	68.5	70.2	66.1
26-Sep-09	7:55:01 PM	67.4	69.5	64.3
26-Sep-09	8:00:01 PM	67.6	69.1	65.4
26-Sep-09	8:05:01 PM	67.9	69.7	65.5
26-Sep-09	8:10:01 PM	68.2	70.3	66.0
26-Sep-09	8:15:01 PM	67.0	68.7	64.9
26-Sep-09	8:20:01 PM	67.3	68.9	65.0
26-Sep-09	8:25:01 PM	67.4	69.3	65.1
26-Sep-09	8:30:01 PM	67.4	69.2	64.9

Start Date	Start Time	LAeq	L10	L90
26-Sep-09	8:35:01 PM	67.2	69.0	64.7
26-Sep-09	8:40:01 PM	66.7	68.6	64.3
26-Sep-09	8:45:01 PM	66.8	68.4	64.2
26-Sep-09	8:50:01 PM	66.7	68.2	64.6
26-Sep-09	8:55:01 PM	66.5	68.6	63.8
26-Sep-09	9:00:01 PM	67.1	69.0	64.5
26-Sep-09	9:05:01 PM	66.9	68.6	64.6
26-Sep-09	9:10:01 PM	67.1	69.1	64.3
26-Sep-09	9:15:01 PM	66.8	68.5	64.4
26-Sep-09	9:20:01 PM	66.4	68.0	64.3
26-Sep-09	9:25:01 PM	66.6	69.0	65.3
26-Sep-09	9:30:01 PM	67.0	68.6	65.0
26-Sep-09	9:35:01 PM	67.7	69.4	64.9
26-Sep-09	9:40:01 PM	67.1	68.8	64.5
26-Sep-09	9:45:01 PM	66.8	68.4	64.6
26-Sep-09	9:50:01 PM	67.6	69.2	65.3
26-Sep-09	9:55:01 PM	66.7	68.2	64.7
26-Sep-09	10:00:01 PM	66.8	68.3	64.7
26-Sep-09	10:05:01 PM	66.9	68.6	64.7
26-Sep-09	10:10:01 PM	66.8	68.3	64.8
26-Sep-09	10:15:01 PM	67.2	68.9	64.8
26-Sep-09	10:20:01 PM	67.3	69.3	64.6
26-Sep-09	10:25:01 PM	66.8	68.5	64.4
26-Sep-09	10:30:01 PM	67.5	69.2	65.5
26-Sep-09	10:35:01 PM	67.2	68.6	65.6
26-Sep-09	10:40:01 PM	67.4	69.1	65.1
26-Sep-09	10:45:01 PM	66.8	68.4	64.6
26-Sep-09	10:50:01 PM	68.0	69.9	65.4
26-Sep-09	10:55:01 PM	67.5	69.2	65.4
26-Sep-09	11:00:01 PM	67.0	68.6	65.1
26-Sep-09	11:05:01 PM	67.0	68.8	64.3
26-Sep-09	11:10:01 PM	68.0	69.7	65.7
26-Sep-09	11:15:01 PM	67.7	69.3	65.6
26-Sep-09	11:20:01 PM	67.1	68.9	64.6
26-Sep-09	11:25:01 PM	67.3	69.0	65.1
26-Sep-09	11:30:01 PM	67.6	69.3	65.1
26-Sep-09	11:35:01 PM	66.8	68.4	64.6
26-Sep-09	11:40:01 PM	67.0	68.9	64.4
26-Sep-09	11:45:01 PM	66.6	68.3	64.2
26-Sep-09	11:50:01 PM	67.1	69.4	64.0
26-Sep-09	11:55:01 PM	66.3	67.9	63.6
27-Sep-09	12:00:02 AM	65.6	67.7	62.9
27-Sep-09	12:05:02 AM	67.4	69.0	64.3
27-Sep-09	12:10:02 AM	67.2	69.6	63.8
27-Sep-09	12:15:02 AM	65.3	67.1	62.8
27-Sep-09	12:20:02 AM	65.8	67.6	63.3
27-Sep-09	12:25:02 AM	66.1	68.2	62.8
27-Sep-09	12:30:02 AM	66.4	68.7	63.5
27-Sep-09	12:35:02 AM	64.8	66.6	62.2
27-Sep-09	12:40:02 AM	64.2	65.9	62.0
27-Sep-09	12:45:02 AM	64.9	66.9	62.0
27-Sep-09	12:50:02 AM	64.7	67.1	60.9
27-Sep-09	12:55:02 AM	64.8	67.2	61.5
27-Sep-09	1:00:02 AM	65.2	67.5	61.8
27-Sep-09	1:05:02 AM	64.5	66.9	60.4
27-Sep-09	1:10:02 AM	63.5	65.5	60.6
27-Sep-09	1:15:02 AM	63.6	65.8	59.5
27-Sep-09	1:20:02 AM	63.3	65.5	60.0
27-Sep-09	1:25:02 AM	64.5	67.6	59.2
27-Sep-09	1:30:02 AM	62.2	64.6	58.3
27-Sep-09	1:35:02 AM	64.0	66.4	60.1
27-Sep-09	1:40:02 AM	63.7	66.3	58.8
27-Sep-09	1:45:02 AM	62.8	65.2	59.1
27-Sep-09	1:50:02 AM	62.4	64.7	58.7
27-Sep-09	1:55:02 AM	63.2	65.7	58.9

Start Date	Start Time	LAeq	L10	L90
27-Sep-09	2:45:02 AM	61.2	63.4	57.5
27-Sep-09	2:50:02 AM	62.4	64.8	58.7
27-Sep-09	2:55:02 AM	61.4	64.2	56.9
27-Sep-09	3:00:02 AM	62.0	64.5	58.0
27-Sep-09	3:05:02 AM	62.7	64.0	57.9
27-Sep-09	3:10:02 AM	62.4	64.5	58.1
27-Sep-09	3:15:02 AM	61.9	64.3	58.0
27-Sep-09	3:20:02 AM	62.8	65.6	57.4
27-Sep-09	3:25:02 AM	63.3	66.3	57.9
27-Sep-09	3:30:02 AM	62.3	64.2	59.0
27-Sep-09	3:35:02 AM	61.7	64.3	57.5
27-Sep-09	3:40:02 AM	62.9	64.8	59.4
27-Sep-09	3:45:02 AM	63.0	65.6	59.2
27-Sep-09	3:50:02 AM	61.2	63.4	57.9
27-Sep-09	3:55:02 AM	64.7	67.6	59.3
27-Sep-09	4:00:02 AM	62.1	64.9	57.1
27-Sep-09	4:05:02 AM	63.3	65.9	59.2
27-Sep-09	4:10:02 AM	61.7	64.0	57.9
27-Sep-09	4:15:02 AM	61.9	64.7	57.7
27-Sep-09	4:20:02 AM	62.3	64.8	57.9
27-Sep-09	4:25:02 AM	63.2	66.0	59.0
27-Sep-09	4:30:02 AM	61.4	63.8	58.3
27-Sep-09	4:35:02 AM	62.6	65.1	58.5
27-Sep-09	4:40:02 AM	62.4	64.9	58.8
27-Sep-09	4:45:02 AM	61.7	64.2	57.1
27-Sep-09	4:50:02 AM	62.9	65.3	58.5
27-Sep-09	4:55:02 AM	61.2	63.4	56.8
27-Sep-09	5:00:02 AM	63.4	66.5	58.9
27-Sep-09	5:05:02 AM	62.4	64.6	57.3
27-Sep-09	5:10:02 AM	62.6	65.1	58.7
27-Sep-09	5:15:02 AM	61.7	64.1	57.9
27-Sep-09	5:20:02 AM	63.2	65.8	58.7
27-Sep-09	5:25:02 AM	62.4	64.9	59.0
27-Sep-09	5:30:02 AM	61.9	64.5	57.9
27-Sep-09	5:35:02 AM	62.6	65.3	58.3
27-Sep-09	5:40:02 AM	62.2	64.3	58.9
27-Sep-09	5:45:02 AM	62.0	64.6	58.5
27-Sep-09	5:50:02 AM	62.9	65.6	59.4
27-Sep-09	5:55:02 AM	64.9	66.6	60.7
27-Sep-09	6:00:02 AM	63.8	65.9	60.8
27-Sep-09	6:05:02 AM	65.7	68.1	61.3
27-Sep-09	6:10:02 AM	64.6	66.8	60.4
27-Sep-09	6:15:02 AM	65.3	67.5	61.1
27-Sep-09	6:20:02 AM	64.0	66.3	60.1
27-Sep-09	6:25:02 AM	64.9	67.2	61.3
27-Sep-09	6:30:02 AM	68.3	67.4	61.3
27-Sep-09	6:35:02 AM	66.4	67.9	61.4
27-Sep-09	6:40:02 AM	63.8	66.0	61.2
27-Sep-09	6:45:02 AM	64.9	67.2	60.9
27-Sep-09	6:50:02 AM	64.9	66.7	62.4
27-Sep-09	6:55:02 AM	65.0	67.1	61.9
27-Sep-09	7:00:02 AM	65.0	67.1	61.8
27-Sep-09	7:05:02 AM	65.4	67.5	62.5
27-Sep-09	7:10:02 AM	65.5	67.2	62.5
27-Sep-09	7:15:02 AM	66.3	68.2	63.6
27-Sep-09	7:20:02 AM	65.4	67.2	63.0
27-Sep-09	7:25:02 AM	64.1	66.4	61.1
27-Sep-09	7:30:02 AM	66.3	68.8	62.2
27-Sep-09	7:35:02 AM	65.5	67.3	63.1
27-Sep-09	7:40:02 AM	65.6	67.8	62.6
27-Sep-09	7:45:02 AM	65.4	67.5	61.8
27-Sep-09	7:50:02 AM	66.4	68.9	63.0
27-Sep-09	7:55:02 AM	66.3	68.1	63.7
27-Sep-09	8:00:02 AM	65.9	67.9	63.1
27-Sep-09	8:05:02 AM	65.3	67.7	62.4
27-Sep-09	8:10:02 AM	66.3	68.3	63.5
27-Sep-09	8:15:02 AM	65.5	67.4	62.8
27-Sep-09	8:20:02 AM	66.5	68.5	63.8
27-Sep-09	8:25:02 AM	66.5	68.4	64.1
27-Sep-09	8:30:02 AM	65.8	67.7	63.2
27-Sep-09	8:35:02 AM	67.3	68.6	64.8
27-Sep-09	8:40:02 AM	66.7	68.6	64.4
27-Sep-09	8:45:02 AM	66.9	68.9	64.0
27-Sep-09	8:50:02 AM	67.2	68.7	64.6

Start Date	Start Time	LAeq	L10	L90
27-Sep-09	8:55:02 AM	66.7	68.4	64.5
27-Sep-09	9:00:02 AM	66.7	68.8	63.9
27-Sep-09	9:05:02 AM	67.0	68.9	63.1
27-Sep-09	9:10:02 AM	67.2	69.1	64.6
27-Sep-09	9:15:02 AM	66.5	68.3	64.1
27-Sep-09	9:20:02 AM	66.2	67.9	63.9
27-Sep-09	9:25:02 AM	67.2	68.8	65.2
27-Sep-09	9:30:02 AM	67.2	68.9	64.5
27-Sep-09	9:35:02 AM	66.9	68.5	64.6
27-Sep-09	9:40:02 AM	67.6	69.3	65.1
27-Sep-09	9:45:02 AM	67.2	69.1	64.7
27-Sep-09	9:50:02 AM	67.5	69.1	65.2
27-Sep-09	9:55:02 AM	67.8	69.9	65.2
27-Sep-09	10:00:02 AM	67.3	69.0	65.1
27-Sep-09	10:05:02 AM	67.8	69.7	65.0
27-Sep-09	10:10:02 AM	69.8	72.4	65.6
27-Sep-09	10:15:02 AM	68.1	69.9	65.2
27-Sep-09	10:20:02 AM	68.7	69.6	65.7
27-Sep-09	10:25:02 AM	68.7	69.5	65.3
27-Sep-09	10:30:02 AM	67.2	68.8	65.0
27-Sep-09	10:35:02 AM	67.8	69.4	65.6
27-Sep-09	10:40:02 AM	67.3	69.2	65.1
27-Sep-09	10:45:02 AM	68.0	69.7	65.1
27-Sep-09	10:50:02 AM	67.9	69.4	66.1
27-Sep-09	10:55:02 AM	68.6	70.6	66.0
27-Sep-09	11:00:02 AM	67.9	69.4	65.9
27-Sep-09	11:05:02 AM	67.9	69.4	65.4
27-Sep-09	11:10:02 AM	67.9	69.9	65.3
27-Sep-09	11:15:02 AM	68.5	70.1	66.4
27-Sep-09	11:20:02 AM	68.0	70.1	65.3
27-Sep-09	11:25:02 AM	68.4	70.1	66.0
27-Sep-09	11:30:02 AM	68.0	69.6	65.8
27-Sep-09	11:35:02 AM	68.1	69.9	66.0
27-Sep-09	11:40:02 AM	67.9	69.4	65.6
27-Sep-09	11:45:02 AM	67.1	68.8	64.9
27-Sep-09	11:50:02 AM	68.3	69.9	66.2
27-Sep-09	11:55:02 AM	67.1	68.6	65.0
27-Sep-09	12:00:02 PM	67.8	69.5	65.3
27-Sep-09	12:05:02 PM	68.0	69.7	65.8
27-Sep-09	12:10:02 PM	68.0	69.4	66.4
27-Sep-09	12:15:02 PM	68.3	70.4	65.9
27-Sep-09	12:20:02 PM	68.2	69.9	66.4
27-Sep-09	12:25:02 PM	67.3	68.8	65.4
27-Sep-09	12:30:02 PM	68.6	70.2	66.2
27-Sep-09	12:35:02 PM	68.5	70.1	66.0
27-Sep-09	12:40:02 PM	68.0	69.8	66.0
27-Sep-09	12:45:02 PM	68.6	70.4	66.6
27-Sep-09	12:50:02 PM	67.8	69.9	65.4
27-Sep-09	12:55:02 PM	67.8	69.4	65.9
27-Sep-09	1:00:02 PM	67.2	68.7	65.1
27-Sep-09	1:05:02 PM	68.4	69.8	66.1
27-Sep-09	1:10:02 PM	69.5	72.3	65.7
27-Sep-09	1:15:02 PM	69.0	70.7	66.4
27-Sep-09	1:20:02 PM	67.7	69.3	65.8
27-Sep-09	1:25:02 PM	67.6	69.3	65.4
27-Sep-09	1:30:02 PM	68.0	69.6	65.6
27-Sep-09	1:35:02 PM	68.7	70.5	66.4
27-Sep-09	1:40:02 PM	68.6	70.4	66.0
27-Sep-09	1:45:02 PM	67.9	69.3	65.9
27-Sep-09	1:50:02 PM	68.6	70.3	66.5
27-Sep-09	1:55:02 PM	68.2	69.8	66.1
27-Sep-09	2:00:02 PM	68.2	69.8	65.7
27-Sep-09	2:05:02 PM	68.4	69.6	66.4
27-Sep-09	2:10:02 PM	68.6	70.5	65.8
27-Sep-09	2:15:02 PM	67.8	69.5	64.9
27-Sep-09	2:20:02 PM	69.1	71.0	66.5
27-Sep-09	2:25:02 PM	67.8	69.5	65.6
27-Sep-09	2:30:02 PM	67.8	69.6	65.8
27-Sep-09	2:35:02 PM	68.2	69.8	66.1
27-Sep-09	2:40:02 PM	68.5	70.0	65.8
27-Sep-09	2:45:02 PM	68.3	70.2	66.2
27-Sep-09	2:50:02 PM	67.9	69.5	65.5
27-Sep-09	2:55:02 PM	68.3	69.8	66.2
27-Sep-09	3:00:02 PM	67.7	69.2	65.8

Start Date	Start Time	LAeq	L10	L90
27-Sep-09	3:05:02 PM	67.6	69.0	65.6
27-Sep-09	3:10:02 PM	68.0	69.4	66.1
27-Sep-09	3:15:02 PM	67.9	69.4	65.7
27-Sep-09	3:20:02 PM	69.0	71.4	66.4
27-Sep-09	3:25:02 PM	67.8	69.5	65.6
27-Sep-09	3:30:02 PM	68.4	70.1	66.2
27-Sep-09	3:35:02 PM	68.5	70.0	66.7
27-Sep-09	3:40:02 PM	67.5	69.0	65.7
27-Sep-09	3:45:02 PM	68.5	70.1	66.4
27-Sep-09	3:50:02 PM	68.4	69.9	66.2
27-Sep-09	3:55:02 PM	67.9	69.5	65.9
27-Sep-09	4:00:02 PM	67.4	68.7	65.6
27-Sep-09	4:05:02 PM	69.0	70.9	66.1
27-Sep-09	4:10:02 PM	68.1	69.9	66.0
27-Sep-09	4:15:02 PM	68.0	69.6	65.9
27-Sep-09	4:20:02 PM	68.2	69.6	66.6
27-Sep-09	4:25:02 PM	68.0	69.8	65.4
27-Sep-09	4:30:02 PM	68.1	69.5	66.2
27-Sep-09	4:35:02 PM	67.8	69.1	66.2
27-Sep-09	4:40:02 PM	67.9	69.2	66.3
27-Sep-09	4:45:02 PM	68.5	70.6	65.9
27-Sep-09	4:50:02 PM	69.1	70.7	66.8
27-Sep-09	4:55:02 PM	68.6	70.6	66.0
27-Sep-09	5:00:02 PM	68.4	70.0	66.3
27-Sep-09	5:05:02 PM	67.9	69.5	65.8
27-Sep-09	5:10:02 PM	67.9	69.2	65.9
27-Sep-09	5:15:02 PM	68.0	69.7	66.0
27-Sep-09	5:20:02 PM	68.4	69.7	66.8
27-Sep-09	5:25:02 PM	67.7	69.4	65.7
27-Sep-09	5:30:02 PM	68.3	69.7	66.6
27-Sep-09	5:35:02 PM	68.0	69.2	66.4
27-Sep-09	5:40:02 PM	67.9	69.2	66.4
27-Sep-09	5:45:02 PM	67.9	69.4	66.0
27-Sep-09	5:50:02 PM	68.5	70.4	66.5
27-Sep-09	5:55:02 PM	68.2	69.7	66.3
27-Sep-09	6:00:02 PM	68.5	70.0	66.6
27-Sep-09	6:05:02 PM	68.6	70.1	66.9
27-Sep-09	6:10:02 PM	68.2	69.4	66.7
27-Sep-09	6:15:02 PM	68.3	69.8	66.6
27-Sep-09	6:20:02 PM	68.0	69.5	65.9
27-Sep-09	6:25:02 PM	69.0	71.0	66.6
27-Sep-09	6:30:02 PM	67.9	69.6	66.3
27-Sep-09	6:35:02 PM	68.4	69.4	66.9
27-Sep-09	6:40:02 PM	67.5	68.7	65.8
27-Sep-09	6:45:02 PM	68.1	69.6	66.2
27-Sep-09	6:50:02 PM	68.7	70.3	66.7
27-Sep-09	6:55:02 PM	67.8	69.4	65.8
27-Sep-09	7:00:02 PM	67.3	68.9	65.1
27-Sep-09	7:05:02 PM	68.1	69.8	66.2
27-Sep-09	7:10:02 PM	68.0	69.6	65.7
27-Sep-09	7:15:02 PM	67.5	69.0	65.2
27-Sep-09	7:20:02 PM	67.7	70.0	64.7
27-Sep-09	7:25:02 PM	67.8	69.6	65.6
27-Sep-09	7:30:02 PM	67.1	68.8	64.8
27-Sep-09	7:35:02 PM	67.8	69.4	66.0
27-Sep-09	7:40:02 PM	67.6	69.4	65.3
27-Sep-09	7:45:02 PM	67.4	69.3	64.9
27-Sep-09	7:50:02 PM	68.3	70.4	65.7
27-Sep-09	7:55:02 PM	66.3	68.4	63.8
27-Sep-09	8:00:02 PM	67.4	68.7	65.3
27-Sep-09	8:05:02 PM	67.3	69.1	63.6
27-Sep-09	8:10:02 PM	67.1	68.9	64.3
27-Sep-09	8:15:02 PM	66.6	68.5	64.3
27-Sep-09	8:20:02 PM	67.1	69.0	64.5
27-Sep-09	8:25:02 PM	66.2	67.8	63.8
27-Sep-09	8:30:02 PM	66.8		

Start Date	Start Time	LAeq	L10	L90
27-Sep-09	9:15:02 PM	67.0	69.0	63.7
27-Sep-09	9:20:02 PM	67.2	68.9	65.0
27-Sep-09	9:25:02 PM	67.7	69.8	64.9
27-Sep-09	9:30:02 PM	67.0	68.6	64.8
27-Sep-09	9:35:02 PM	66.7	68.7	64.4
27-Sep-09	9:40:02 PM	67.1	68.9	65.1
27-Sep-09	9:45:02 PM	66.6	68.3	64.3
27-Sep-09	9:50:02 PM	66.7	68.1	64.7
27-Sep-09	9:55:02 PM	67.5	69.5	65.0
27-Sep-09	10:00:02 PM	67.7	70.0	64.9
27-Sep-09	10:05:02 PM	67.0	68.9	64.7
27-Sep-09	10:10:02 PM	67.2	68.6	65.3
27-Sep-09	10:15:02 PM	66.7	68.3	64.6
27-Sep-09	10:20:02 PM	67.1	68.9	64.6
27-Sep-09	10:25:02 PM	68.1	68.8	64.2
27-Sep-09	10:30:02 PM	68.0	70.1	65.4
27-Sep-09	10:35:02 PM	66.3	68.4	63.4
27-Sep-09	10:40:02 PM	66.3	68.0	64.2
27-Sep-09	10:45:02 PM	66.2	68.0	63.4
27-Sep-09	10:50:02 PM	66.4	68.4	63.5
27-Sep-09	10:55:02 PM	65.9	67.6	63.7
27-Sep-09	11:00:02 PM	66.3	67.9	63.9
27-Sep-09	11:05:02 PM	66.7	68.5	64.5
27-Sep-09	11:10:02 PM	66.3	68.3	63.9
27-Sep-09	11:15:02 PM	66.2	68.2	63.3
27-Sep-09	11:20:02 PM	66.6	68.5	64.1
27-Sep-09	11:25:02 PM	66.4	68.5	63.5
27-Sep-09	11:30:02 PM	66.5	68.4	63.5
27-Sep-09	11:35:02 PM	65.6	67.7	62.7
27-Sep-09	11:40:02 PM	65.8	67.7	62.9
27-Sep-09	11:45:02 PM	65.9	67.3	62.6
27-Sep-09	11:50:02 PM	66.4	68.6	63.4
27-Sep-09	11:55:02 PM	65.0	66.9	62.5
28-Sep-09	12:00:03 AM	64.3	66.2	62.0
28-Sep-09	12:05:03 AM	66.4	68.5	63.4
28-Sep-09	12:10:03 AM	65.0	67.2	61.9
28-Sep-09	12:15:03 AM	64.8	67.2	61.0
28-Sep-09	12:20:03 AM	65.4	67.9	60.5
28-Sep-09	12:25:03 AM	64.0	65.6	61.4
28-Sep-09	12:30:03 AM	64.3	67.0	60.5
28-Sep-09	12:35:03 AM	63.4	65.7	60.0
28-Sep-09	12:40:03 AM	64.1	66.2	60.8
28-Sep-09	12:45:03 AM	63.3	66.1	59.4
28-Sep-09	12:50:03 AM	63.2	65.5	60.1
28-Sep-09	12:55:03 AM	62.7	65.3	59.3
28-Sep-09	1:00:03 AM	63.8	66.5	60.0
28-Sep-09	1:05:03 AM	62.5	65.0	58.7
28-Sep-09	1:10:03 AM	62.2	64.8	58.4
28-Sep-09	1:15:03 AM	62.1	64.5	58.2
28-Sep-09	1:20:03 AM	61.2	63.6	57.3
28-Sep-09	1:25:03 AM	61.5	63.7	58.4
28-Sep-09	1:30:03 AM	60.8	62.9	57.8
28-Sep-09	1:35:03 AM	61.4	64.0	56.6
28-Sep-09	1:40:03 AM	61.1	64.2	56.4
28-Sep-09	1:45:03 AM	62.5	64.5	56.5
28-Sep-09	1:50:03 AM	62.0	65.0	56.6
28-Sep-09	1:55:03 AM	61.7	64.8	56.5
28-Sep-09	2:00:03 AM	59.9	62.8	55.3
28-Sep-09	2:05:03 AM	59.7	62.2	55.8
28-Sep-09	2:10:03 AM	59.6	61.7	56.3
28-Sep-09	2:15:03 AM	59.5	62.3	54.9
28-Sep-09	2:20:03 AM	59.2	62.3	54.4
28-Sep-09	2:25:03 AM	60.9	64.0	55.5
28-Sep-09	2:30:03 AM	60.9	62.9	55.6
28-Sep-09	2:35:03 AM	62.1	62.9	54.8
28-Sep-09	2:40:03 AM	59.7	62.3	56.1
28-Sep-09	2:45:03 AM	57.6	60.1	53.9
28-Sep-09	2:50:03 AM	59.4	61.7	55.3
28-Sep-09	2:55:03 AM	59.9	62.6	54.8
28-Sep-09	3:00:03 AM	57.8	60.5	53.9
28-Sep-09	3:05:03 AM	59.7	62.2	55.1
28-Sep-09	3:10:03 AM	58.4	61.5	53.4
28-Sep-09	3:15:03 AM	58.9	62.0	54.5
28-Sep-09	3:20:03 AM	58.1	60.8	54.0

Start Date	Start Time	LAeq	L10	L90
28-Sep-09	3:25:03 AM	60.9	64.6	54.9
28-Sep-09	3:30:03 AM	58.1	60.9	54.0
28-Sep-09	3:35:03 AM	58.9	61.2	55.4
28-Sep-09	3:40:03 AM	58.6	61.4	54.7
28-Sep-09	3:45:03 AM	58.7	61.4	55.1
28-Sep-09	3:50:03 AM	59.7	62.8	54.9
28-Sep-09	3:55:03 AM	61.4	64.7	56.4
28-Sep-09	4:00:03 AM	60.0	62.5	56.2
28-Sep-09	4:05:03 AM	59.4	62.7	55.0
28-Sep-09	4:10:03 AM	58.8	61.5	54.9
28-Sep-09	4:15:03 AM	60.3	62.9	55.6
28-Sep-09	4:20:03 AM	59.1	62.0	55.4
28-Sep-09	4:25:03 AM	60.1	63.3	55.6
28-Sep-09	4:30:03 AM	59.9	62.7	55.6
28-Sep-09	4:35:03 AM	60.1	63.6	54.6
28-Sep-09	4:40:03 AM	60.3	63.2	56.4
28-Sep-09	4:45:03 AM	58.3	60.7	55.1
28-Sep-09	4:50:03 AM	59.9	62.7	55.8
28-Sep-09	4:55:03 AM	60.4	63.4	55.2
28-Sep-09	5:00:03 AM	61.7	64.8	56.8
28-Sep-09	5:05:03 AM	60.4	62.8	55.7
28-Sep-09	5:10:03 AM	59.6	62.3	56.0
28-Sep-09	5:15:03 AM	60.6	63.5	56.1
28-Sep-09	5:20:03 AM	60.7	63.1	57.3
28-Sep-09	5:25:03 AM	60.5	62.9	56.5
28-Sep-09	5:30:03 AM	61.4	63.5	57.9
28-Sep-09	5:35:03 AM	62.3	64.7	58.2
28-Sep-09	5:40:03 AM	60.9	63.7	56.8
28-Sep-09	5:45:03 AM	60.8	63.5	56.8
28-Sep-09	5:50:03 AM	61.9	64.1	58.3
28-Sep-09	5:55:03 AM	62.6	64.9	59.2
28-Sep-09	6:00:03 AM	61.6	64.2	57.2
28-Sep-09	6:05:03 AM	63.4	66.0	59.9
28-Sep-09	6:10:03 AM	62.9	65.3	59.3
28-Sep-09	6:15:03 AM	64.0	66.1	61.2
28-Sep-09	6:20:03 AM	63.5	65.5	60.8
28-Sep-09	6:25:03 AM	63.7	65.3	61.2
28-Sep-09	6:30:03 AM	64.4	66.6	60.9
28-Sep-09	6:35:03 AM	64.8	66.6	62.4
28-Sep-09	6:40:03 AM	65.8	68.0	62.7
28-Sep-09	6:45:03 AM	65.2	67.4	62.4
28-Sep-09	6:50:03 AM	66.4	68.4	64.0
28-Sep-09	6:55:03 AM	66.9	68.6	64.5
28-Sep-09	7:00:03 AM	67.3	69.1	65.0
28-Sep-09	7:05:03 AM	67.6	69.6	65.0
28-Sep-09	7:10:03 AM	67.4	69.3	64.9
28-Sep-09	7:15:03 AM	68.2	70.4	65.3
28-Sep-09	7:20:03 AM	68.7	70.4	66.4
28-Sep-09	7:25:03 AM	69.2	70.7	67.1
28-Sep-09	7:30:03 AM	68.9	70.2	66.8
28-Sep-09	7:35:03 AM	70.1	71.1	67.2
28-Sep-09	7:40:03 AM	69.6	71.0	67.4
28-Sep-09	7:45:03 AM	69.4	70.8	67.8
28-Sep-09	7:50:03 AM	70.5	71.8	69.0
28-Sep-09	7:55:03 AM	70.1	71.5	68.3
28-Sep-09	8:00:03 AM	70.5	71.8	68.9
28-Sep-09	8:05:03 AM	70.3	71.6	68.7
28-Sep-09	8:10:03 AM	70.6	71.7	69.4
28-Sep-09	8:15:03 AM	70.7	72.0	69.3
28-Sep-09	8:20:03 AM	70.9	72.3	69.3
28-Sep-09	8:25:03 AM	71.0	72.3	68.9
28-Sep-09	8:30:03 AM	70.3	71.6	68.8
28-Sep-09	8:35:03 AM	70.6	71.9	68.8
28-Sep-09	8:40:03 AM	70.8	72.1	69.2
28-Sep-09	8:45:03 AM	70.0	71.1	68.7
28-Sep-09	8:50:03 AM	70.7	72.0	69.1
28-Sep-09	8:55:03 AM	70.5	71.7	68.6
28-Sep-09	9:00:03 AM	71.4	72.9	69.0
28-Sep-09	9:05:03 AM	70.3	71.4	68.9
28-Sep-09	9:10:03 AM	70.1	71.4	68.1
28-Sep-09	9:15:03 AM	70.0	71.7	67.8
28-Sep-09	9:20:03 AM	69.8	71.3	68.2
28-Sep-09	9:25:03 AM	70.1	71.4	68.6
28-Sep-09	9:30:03 AM	70.2	71.6	68.6

Start Date	Start Time	LAeq	L10	L90
28-Sep-09	9:35:03 AM	69.4	70.9	67.9
28-Sep-09	9:40:03 AM	70.4	71.8	68.4
28-Sep-09	9:45:03 AM	70.5	71.7	69.0
28-Sep-09	9:50:03 AM	70.5	71.6	69.1
28-Sep-09	9:55:03 AM	69.7	70.9	68.2
28-Sep-09	10:00:03 AM	69.8	70.9	68.5
28-Sep-09	10:05:03 AM	69.4	70.9	67.3
28-Sep-09	10:10:03 AM	69.8	71.2	67.6
28-Sep-09	10:15:03 AM	69.7	70.9	68.3
28-Sep-09	10:20:03 AM	69.8	71.3	68.2
28-Sep-09	10:25:03 AM	70.5	71.8	68.9
28-Sep-09	10:30:03 AM	69.6	71.1	67.6
28-Sep-09	10:35:03 AM	69.8	70.9	68.5
28-Sep-09	10:40:03 AM	70.1	71.6	68.2
28-Sep-09	10:45:03 AM	69.2	70.7	67.5
28-Sep-09	10:50:03 AM	69.7	71.0	67.7
28-Sep-09	10:55:03 AM	70.0	71.6	68.0
28-Sep-09	11:00:03 AM	68.8	70.3	67.0
7-Oct-09	12:57:37 PM	67.5	68.9	65.8
7-Oct-09	1:02:37 PM	67.9	69.4	65.7
7-Oct-09	1:07:37 PM	67.9	69.7	65.4
7-Oct-09	1:12:37 PM	67.7	69.2	65.9
7-Oct-09	1:17:37 PM	68.7	69.8	66.9
7-Oct-09	1:22:37 PM	68.1	69.6	66.1
7-Oct-09	1:27:37 PM	67.8	68.9	65.5
7-Oct-09	1:32:37 PM	67.5	69.1	65.2
7-Oct-09	1:37:37 PM	68.4	70.1	66.2
7-Oct-09	1:42:37 PM	67.3	68.9	65.3
7-Oct-09	1:47:37 PM	67.6	69.1	65.8
7-Oct-09	1:52:37 PM	68.0	69.4	66.0
7-Oct-09	1:57:37 PM	68.7	69.5	66.6
7-Oct-09	2:02:37 PM	69.2	70.8	67.4
7-Oct-09	2:07:37 PM	69.8	71.5	68.0
7-Oct-09	2:12:37 PM	68.7	70.0	66.9
7-Oct-09	2:17:37 PM	69.4	70.9	67.3
7-Oct-09	2:22:37 PM	69.5	70.2	67.1
7-Oct-09	2:27:37 PM	68.8	70.1	67.4
7-Oct-09	2:32:37 PM	69.3	70.6	67.0
7-Oct-09	2:37:37 PM	69.2	70.7	67.2
7-Oct-09	2:42:37 PM	67.9	69.0	66.3
7-Oct-09	2:47:37 PM	68.8	70.1	66.9
7-Oct-09	2:52:37 PM	68.7	70.2	66.9
7-Oct-09	2:57:37 PM	68.4	69.9	66.9
7-Oct-09	3:02:37 PM	68.6	70.1	66.9
7-Oct-09	3:07:37 PM	68.7	70.1	66.9
7-Oct-09	3:12:37 PM	68.2	69.2	66.7
7-Oct-09	3:17:37 PM	68.8	70.2	66.8
7-Oct-09	3:22:37 PM	69.1	70.6	67.4
7-Oct-09	3:27:37 PM	68.5	70.0	66.6
7-Oct-09	3:32:37 PM	68.1	69.4	66.6
7-Oct-09	3:37:37 PM	68.3	69.8	66.6
7-Oct-09	3:42:37 PM	68.4	69.7	66.4
7-Oct-09	3:47:37 PM	67.9	69.3	66.2
7-Oct-09	3:52:37 PM	68.3	69.6	66.9
7-Oct-09	3:57:37 PM	68.3	70.0	66.7
7-Oct-09	4:02:37 PM	68.6	70.5	66.2
7-Oct-09	4:07:37 PM	69.0	70.7	67.0
7-Oct-09	4:12:37 PM	68.5	69.7	66.9
7-Oct-09	4:17:37 PM	69.2	70.0	67.1
7-Oct-09	4:22:37 PM	68.8	70.5	66.6
7-Oct-09	4:27:37 PM	68.7	69.9	67.0
7-Oct-09	4:32:37 PM	68.2	69.7	66.2
7-Oct-09	4:37:37 PM	68.5	69.5	66.9
7-Oct-09	4:42:37 PM	68.0	69.6	66.2
7-Oct-09	4:47:37 PM	68.4	70.0	66.3
7-Oct-09	4:52:37 PM	68.1	69.5	66.4
7-Oct-09				

Start Date	Start Time	LAeq	L10	L90
7-Oct-09	5:37:37 PM	68.6	70.0	67.1
7-Oct-09	5:42:37 PM	68.2	69.7	65.9
7-Oct-09	5:47:37 PM	68.1	69.4	66.5
7-Oct-09	5:52:37 PM	68.7	70.1	67.1
7-Oct-09	5:57:37 PM	68.9	70.3	67.0
7-Oct-09	6:02:37 PM	68.4	69.6	66.9
7-Oct-09	6:07:37 PM	69.7	70.9	67.8
7-Oct-09	6:12:37 PM	68.4	70.0	66.7
7-Oct-09	6:17:37 PM	68.8	70.5	66.7
7-Oct-09	6:22:37 PM	69.0	70.1	67.6
7-Oct-09	6:27:37 PM	69.1	70.4	67.4
7-Oct-09	6:32:37 PM	69.2	70.5	67.3
7-Oct-09	6:37:37 PM	68.8	70.1	67.5
7-Oct-09	6:42:37 PM	68.9	70.2	66.9
7-Oct-09	6:47:37 PM	69.1	70.4	67.3
7-Oct-09	6:52:37 PM	68.5	69.7	67.2
7-Oct-09	6:57:37 PM	68.7	70.2	67.2
7-Oct-09	7:02:37 PM	68.5	69.9	66.8
7-Oct-09	7:07:37 PM	69.2	70.9	67.3
7-Oct-09	7:12:37 PM	67.9	69.3	66.0
7-Oct-09	7:17:37 PM	67.6	68.9	66.0
7-Oct-09	7:22:37 PM	68.7	70.1	66.7
7-Oct-09	7:27:37 PM	68.3	69.8	66.2
7-Oct-09	7:32:37 PM	68.4	69.9	65.9
7-Oct-09	7:37:37 PM	68.8	70.8	66.4
7-Oct-09	7:42:37 PM	68.3	70.0	65.6
7-Oct-09	7:47:37 PM	68.2	69.7	66.3
7-Oct-09	7:52:37 PM	67.3	69.5	64.8
7-Oct-09	7:57:37 PM	67.2	68.8	64.8
7-Oct-09	8:02:37 PM	69.2	70.9	65.8
7-Oct-09	8:07:37 PM	68.2	69.2	65.3
7-Oct-09	8:12:37 PM	67.3	68.9	65.5
7-Oct-09	8:17:37 PM	67.3	68.7	65.5
7-Oct-09	8:22:37 PM	67.3	69.2	65.0
7-Oct-09	8:27:37 PM	67.2	68.3	65.3
7-Oct-09	8:32:37 PM	67.2	68.6	65.0
7-Oct-09	8:37:37 PM	66.2	67.8	64.0
7-Oct-09	8:42:37 PM	66.3	68.1	63.8
7-Oct-09	8:47:37 PM	66.3	68.1	63.8
7-Oct-09	8:52:37 PM	66.1	67.8	63.8
7-Oct-09	8:57:37 PM	66.1	67.8	64.0
7-Oct-09	9:02:37 PM	65.8	67.6	63.7
7-Oct-09	9:07:37 PM	66.0	67.5	64.0
7-Oct-09	9:12:37 PM	66.2	68.4	63.7
7-Oct-09	9:17:37 PM	66.0	67.7	63.7
7-Oct-09	9:22:37 PM	66.9	68.5	64.0
7-Oct-09	9:27:37 PM	66.7	68.5	64.8
7-Oct-09	9:32:37 PM	66.6	68.3	64.5
7-Oct-09	9:37:37 PM	66.2	67.8	64.0
7-Oct-09	9:42:37 PM	65.7	67.2	63.5
7-Oct-09	9:47:37 PM	67.0	68.7	64.3
7-Oct-09	9:52:37 PM	66.4	68.4	63.5
7-Oct-09	9:57:37 PM	66.2	68.1	64.2
7-Oct-09	10:02:37 PM	66.1	67.6	64.3
7-Oct-09	10:07:37 PM	65.9	68.0	63.1
7-Oct-09	10:12:37 PM	66.2	68.0	63.7
7-Oct-09	10:17:37 PM	66.1	68.2	63.3
7-Oct-09	10:22:37 PM	66.3	67.9	64.2
7-Oct-09	10:27:37 PM	65.8	67.2	63.7
7-Oct-09	10:32:37 PM	65.9	68.1	63.2
7-Oct-09	10:37:37 PM	65.8	67.7	63.5
7-Oct-09	10:42:37 PM	65.9	67.5	63.9
7-Oct-09	10:47:37 PM	66.3	68.2	63.7
7-Oct-09	10:52:37 PM	65.1	66.8	62.8
7-Oct-09	10:57:37 PM	65.6	67.4	62.4
7-Oct-09	11:02:37 PM	65.1	67.0	62.7
7-Oct-09	11:07:37 PM	66.2	68.0	63.3
7-Oct-09	11:12:37 PM	65.0	67.0	62.1
7-Oct-09	11:17:37 PM	65.1	67.0	62.4
7-Oct-09	11:22:37 PM	65.6	67.5	62.8
7-Oct-09	11:27:37 PM	65.6	67.6	63.0
7-Oct-09	11:32:37 PM	65.3	67.1	62.8
7-Oct-09	11:37:37 PM	65.1	66.8	62.7
7-Oct-09	11:42:37 PM	65.8	67.7	63.3

Start Date	Start Time	LAeq	L10	L90
7-Oct-09	11:47:37 PM	64.8	66.9	62.0
7-Oct-09	11:52:37 PM	64.2	66.6	60.5
7-Oct-09	11:57:37 PM	63.8	66.0	61.2
8-Oct-09	12:02:37 AM	64.6	66.2	62.4
8-Oct-09	12:07:37 AM	65.4	67.5	62.7
8-Oct-09	12:12:37 AM	64.0	66.1	60.5
8-Oct-09	12:17:37 AM	64.1	66.2	61.7
8-Oct-09	12:22:37 AM	63.8	65.8	61.2
8-Oct-09	12:27:37 AM	64.0	66.0	61.2
8-Oct-09	12:32:37 AM	63.6	65.3	61.4
8-Oct-09	12:37:37 AM	63.6	65.7	60.4
8-Oct-09	12:42:37 AM	62.8	64.7	59.6
8-Oct-09	12:47:37 AM	64.4	66.8	61.2
8-Oct-09	12:52:37 AM	62.9	65.0	60.5
8-Oct-09	12:57:37 AM	62.3	64.6	58.7
8-Oct-09	1:02:37 AM	62.5	64.1	60.0
8-Oct-09	1:07:37 AM	62.4	64.6	59.3
8-Oct-09	1:12:37 AM	61.5	63.7	58.3
8-Oct-09	1:17:37 AM	61.8	64.0	58.9
8-Oct-09	1:22:37 AM	60.1	62.0	57.7
8-Oct-09	1:27:37 AM	62.1	65.0	57.2
8-Oct-09	1:32:37 AM	62.4	65.2	58.2
8-Oct-09	1:37:37 AM	60.9	62.7	58.4
8-Oct-09	1:42:37 AM	61.1	63.2	57.7
8-Oct-09	1:47:37 AM	60.6	62.6	57.1
8-Oct-09	1:52:37 AM	60.1	62.1	56.4
8-Oct-09	1:57:37 AM	61.3	63.8	57.0
8-Oct-09	2:02:37 AM	60.8	62.9	56.8
8-Oct-09	2:07:37 AM	61.3	63.2	58.9
8-Oct-09	2:12:37 AM	59.8	61.7	57.2
8-Oct-09	2:17:37 AM	59.4	61.4	56.7
8-Oct-09	2:22:37 AM	59.6	61.4	57.2
8-Oct-09	2:27:37 AM	61.9	64.5	57.7
8-Oct-09	2:32:37 AM	61.6	64.2	57.2
8-Oct-09	2:37:37 AM	60.1	63.3	55.9
8-Oct-09	2:42:37 AM	59.7	62.1	56.7
8-Oct-09	2:47:37 AM	59.0	61.2	55.9
8-Oct-09	2:52:37 AM	58.4	60.7	55.3
8-Oct-09	2:57:37 AM	61.5	62.4	57.0
8-Oct-09	3:02:37 AM	59.6	62.0	56.2
8-Oct-09	3:07:37 AM	59.3	61.4	56.0
8-Oct-09	3:12:37 AM	59.0	61.2	56.5
8-Oct-09	3:17:37 AM	58.7	60.9	55.6
8-Oct-09	3:22:37 AM	59.3	61.6	54.9
8-Oct-09	3:27:37 AM	60.7	64.3	56.0
8-Oct-09	3:32:37 AM	59.2	61.2	56.1
8-Oct-09	3:37:37 AM	60.1	62.6	56.6
8-Oct-09	3:42:37 AM	61.5	63.5	58.3
8-Oct-09	3:47:37 AM	61.7	63.3	58.7
8-Oct-09	3:52:37 AM	59.8	61.8	56.9
8-Oct-09	3:57:37 AM	61.5	63.2	59.0
8-Oct-09	4:02:37 AM	59.8	61.8	57.1
8-Oct-09	4:07:37 AM	59.3	61.4	56.0
8-Oct-09	4:12:37 AM	58.7	60.3	56.7
8-Oct-09	4:17:37 AM	58.9	61.6	55.5
8-Oct-09	4:22:37 AM	59.6	61.4	56.7
8-Oct-09	4:27:37 AM	59.3	61.8	56.2
8-Oct-09	4:32:37 AM	58.6	61.0	55.6
8-Oct-09	4:37:37 AM	59.9	62.6	55.8
8-Oct-09	4:42:37 AM	60.6	63.7	57.3
8-Oct-09	4:47:37 AM	61.1	64.6	55.6
8-Oct-09	4:52:37 AM	60.9	63.9	56.5
8-Oct-09	4:57:37 AM	61.6	64.8	56.4
8-Oct-09	5:02:37 AM	60.0	62.4	56.2
8-Oct-09	5:07:37 AM	59.4	61.7	56.3
8-Oct-09	5:12:37 AM	60.1	62.1	57.2
8-Oct-09	5:17:37 AM	60.3	62.1	57.3
8-Oct-09	5:22:37 AM	60.3	62.6	57.0
8-Oct-09	5:27:37 AM	60.1	62.8	56.7
8-Oct-09	5:32:37 AM	60.3	62.9	56.8
8-Oct-09	5:37:37 AM	59.3	61.6	56.7
8-Oct-09	5:42:37 AM	61.5	63.8	58.5
8-Oct-09	5:47:37 AM	61.3	63.2	59.0
8-Oct-09	5:52:37 AM	61.5	63.4	58.7

Start Date	Start Time	LAeq	L10	L90
8-Oct-09	5:57:37 AM	60.8	63.2	58.0
8-Oct-09	6:02:37 AM	62.3	64.3	59.7
8-Oct-09	6:07:37 AM	63.6	65.1	60.1
8-Oct-09	6:12:37 AM	62.3	64.4	59.6
8-Oct-09	6:17:37 AM	63.9	66.0	61.7
8-Oct-09	6:22:37 AM	63.3	65.4	60.6
8-Oct-09	6:27:37 AM	62.8	64.8	60.2
8-Oct-09	6:32:37 AM	63.9	66.0	60.9
8-Oct-09	6:37:37 AM	64.9	66.9	62.5
8-Oct-09	6:42:37 AM	63.9	65.7	61.6
8-Oct-09	6:47:37 AM	64.4	66.5	60.9
8-Oct-09	6:52:37 AM	66.2	67.9	64.1
8-Oct-09	6:57:37 AM	65.9	67.4	63.8
8-Oct-09	7:02:37 AM	65.3	67.0	62.9
8-Oct-09	7:07:37 AM	67.3	68.8	64.6
8-Oct-09	7:12:37 AM	66.7	68.5	64.4
8-Oct-09	7:17:37 AM	67.1	68.9	64.5
8-Oct-09	7:22:37 AM	67.6	69.1	65.5
8-Oct-09	7:27:37 AM	68.3	69.6	66.7
8-Oct-09	7:32:37 AM	67.8	69.3	66.0
8-Oct-09	7:37:37 AM	68.6	70.0	66.9
8-Oct-09	7:42:37 AM	68.7	70.1	67.1
8-Oct-09	7:47:37 AM	68.8	69.9	67.2
8-Oct-09	7:52:37 AM	69.1	70.4	67.5
8-Oct-09	7:57:37 AM	69.3	70.7	67.3
8-Oct-09	8:02:37 AM	69.3	70.6	67.6
8-Oct-09	8:07:37 AM	69.4	70.6	68.1
8-Oct-09	8:12:37 AM	72.0	73.0	68.6
8-Oct-09	8:17:37 AM	70.1	71.8	68.6
8-Oct-09	8:22:37 AM	70.3	71.3	69.1
8-Oct-09	8:27:37 AM	69.3	70.6	67.5
8-Oct-09	8:32:37 AM	69.4	70.6	67.9
8-Oct-09	8:37:37 AM	69.5	70.7	67.9
8-Oct-09	8:42:37 AM	69.2	70.8	67.7
8-Oct-09	8:47:37 AM	69.3	70.9	67.4
8-Oct-09	8:52:37 AM	69.5	70.7	67.7
8-Oct-09	8:57:37 AM	69.0	70.1	67.6
8-Oct-09	9:02:37 AM	69.4	70.8	67.7
8-Oct-09	9:07:37 AM	69.4	70.5	68.1
8-Oct-09	9:12:37 AM	68.9	70.2	67.2
8-Oct-09	9:17:37 AM	69.4	71.0	67.5
8-Oct-09	9:22:37 AM	68.3	69.8	66.3
8-Oct-09	9:27:37 AM	68.8	70.0	67.4
8-Oct-09	9:32:37 AM	69.5	70.7	67.7
8-Oct-09	9:37:37 AM	69.5	71.3	67.6
8-Oct-09	9:42:37 AM	69.1	70.8	67.6
8-Oct-09	9:47:37 AM	68.7	70.0	66.8
8-Oct-09	9:52:37 AM	69.1	70.4	67.3
8-Oct-09	9:57:37 AM	70.3	71.3	69.2
8-Oct-09	10:02:37 AM	70.9	72.0	69.7
8-Oct-09	10:07:37 AM	70.9	71.9	70.0
8-Oct-09	10:12:37 AM	70.4	71.5	68.9
8-Oct-09	10:17:37 AM	68.8	70.4	67.1
8-Oct-09	10:22:37 AM	68.3	69.6	66.7
8-Oct-09	10:27:37 AM	68.7	70.3	66.7
8-Oct-09	10:32:37 AM	68.6	70.0	66.8
8-Oct-09	10:37:37 AM	69.0	70.9	66.9
8-Oct-09	10:42:37 AM	69.1	70.5	66.9
8-Oct-09	10:47:37 AM	68.9	70.1	66.9
8-Oct-09	10:52:37 AM	68.6	70.0	66.9
8-Oct-09	10:57:37 AM	68.8	70.1	67.3
8-Oct-09	11:02:37 AM	68.5	70.1	66.5
8-Oct-09	11:07:37 AM	68.7	70.2	67.1
8-Oct-09	11:12:37 AM	68.7	70.0	66.7
8-Oct-09	11:17:37 AM	68.7	70.0	67.3
8-Oct-09	11:22:37 AM	68.7	70.6	66.2
8-Oct-09	11:27:37 AM	68.6	70.1	66.7
8-Oct-09	11:32:37 AM	69.2	70.4	67.0
8-Oct-09	11:37:37 AM	68.0	69.5	66.0
8-Oct-09				

Start Date	Start Time	LAeq	L10	L90
8-Oct-09	12:07:37 PM	68.2	69.6	66.5
8-Oct-09	12:12:37 PM	68.5	70.1	66.7
8-Oct-09	12:17:37 PM	68.1	69.9	65.7
8-Oct-09	12:22:37 PM	68.6	69.9	67.0
8-Oct-09	12:27:37 PM	68.2	69.5	66.4
8-Oct-09	12:32:37 PM	67.9	69.3	66.1
8-Oct-09	12:37:37 PM	67.9	69.7	65.1
8-Oct-09	12:42:37 PM	67.4	69.2	65.3
8-Oct-09	12:47:37 PM	67.1	68.4	65.4
8-Oct-09	12:52:37 PM	67.6	69.1	65.7
8-Oct-09	12:57:37 PM	67.8	69.8	64.7
8-Oct-09	1:02:37 PM	67.4	68.9	65.5
8-Oct-09	1:07:37 PM	68.6	70.4	66.5
8-Oct-09	1:12:37 PM	67.4	68.8	65.7
8-Oct-09	1:17:37 PM	67.8	69.2	66.0
8-Oct-09	1:22:37 PM	68.2	69.8	66.1
8-Oct-09	1:27:37 PM	68.6	70.0	66.2
8-Oct-09	1:32:37 PM	68.4	70.3	65.9
8-Oct-09	1:37:37 PM	68.5	70.1	65.9
8-Oct-09	1:42:37 PM	67.7	69.3	65.5
8-Oct-09	1:47:37 PM	67.9	69.3	66.0
8-Oct-09	1:52:37 PM	67.9	69.7	65.8
8-Oct-09	1:57:37 PM	68.0	69.6	65.7
8-Oct-09	2:02:37 PM	68.3	70.1	66.5
8-Oct-09	2:07:37 PM	68.1	69.6	66.5
8-Oct-09	2:12:37 PM	68.6	70.1	66.5
8-Oct-09	2:17:37 PM	68.3	69.7	66.6
8-Oct-09	2:22:37 PM	68.1	69.3	66.5
8-Oct-09	2:27:37 PM	68.9	70.3	67.1
8-Oct-09	2:32:37 PM	68.2	69.4	66.4
8-Oct-09	2:37:37 PM	68.2	69.4	66.7
8-Oct-09	2:42:37 PM	72.1	76.1	66.9
8-Oct-09	2:47:37 PM	68.1	69.6	65.9
8-Oct-09	2:52:37 PM	67.9	69.4	66.2
8-Oct-09	2:57:37 PM	68.4	69.9	66.6
8-Oct-09	3:02:37 PM	68.4	70.2	66.5
8-Oct-09	3:07:37 PM	68.1	69.4	66.3
8-Oct-09	3:12:37 PM	68.3	69.8	66.2
8-Oct-09	3:17:37 PM	67.5	69.0	65.6
8-Oct-09	3:22:37 PM	68.2	69.8	66.0
8-Oct-09	3:27:37 PM	68.1	69.8	66.0
8-Oct-09	3:32:37 PM	68.0	69.4	66.0
8-Oct-09	3:37:37 PM	68.6	69.9	66.5
8-Oct-09	3:42:37 PM	68.5	69.9	66.4
8-Oct-09	3:47:37 PM	67.9	69.3	66.3
8-Oct-09	3:52:37 PM	68.2	69.6	66.6
8-Oct-09	3:57:37 PM	67.8	69.4	66.2
8-Oct-09	4:02:37 PM	68.6	70.0	66.8
8-Oct-09	4:07:37 PM	68.9	70.5	67.0
8-Oct-09	4:12:37 PM	68.9	70.2	67.3
8-Oct-09	4:17:37 PM	68.4	69.8	66.3
8-Oct-09	4:22:37 PM	68.2	69.4	66.5
8-Oct-09	4:27:37 PM	68.4	70.0	66.1
8-Oct-09	4:32:37 PM	68.9	70.1	66.7
8-Oct-09	4:37:37 PM	69.4	70.8	67.7
8-Oct-09	4:42:37 PM	70.4	71.7	68.9
8-Oct-09	4:47:37 PM	70.9	72.0	69.3
8-Oct-09	4:52:37 PM	70.9	72.7	69.1
8-Oct-09	4:57:37 PM	71.8	72.9	70.7
8-Oct-09	5:02:37 PM	72.3	73.7	70.4
8-Oct-09	5:07:37 PM	72.2	73.4	70.8
8-Oct-09	5:12:37 PM	72.4	73.6	70.9
8-Oct-09	5:17:37 PM	70.9	72.5	69.2
8-Oct-09	5:22:37 PM	68.9	71.5	66.4
8-Oct-09	5:27:37 PM	68.4	69.6	66.8
8-Oct-09	5:32:37 PM	67.5	68.7	66.0
8-Oct-09	5:37:37 PM	68.9	70.5	67.0
8-Oct-09	5:42:37 PM	67.7	69.0	66.0
8-Oct-09	5:47:37 PM	68.2	69.6	66.3
8-Oct-09	5:52:37 PM	68.2	69.4	66.7
8-Oct-09	5:57:37 PM	68.4	69.9	66.5
8-Oct-09	6:02:37 PM	68.2	69.6	66.8
8-Oct-09	6:07:37 PM	67.8	69.2	66.1
8-Oct-09	6:12:37 PM	68.1	69.7	66.3

Start Date	Start Time	LAeq	L10	L90
8-Oct-09	6:17:37 PM	68.1	69.3	66.7
8-Oct-09	6:22:37 PM	67.6	68.9	65.9
8-Oct-09	6:27:37 PM	67.7	69.1	66.0
8-Oct-09	6:32:37 PM	67.9	68.9	66.3
8-Oct-09	6:37:37 PM	68.8	70.1	67.3
8-Oct-09	6:42:37 PM	68.0	69.3	66.8
8-Oct-09	6:47:37 PM	68.3	69.4	67.0
8-Oct-09	6:52:37 PM	68.5	69.6	67.0
8-Oct-09	6:57:37 PM	68.3	69.4	67.1
8-Oct-09	7:02:37 PM	68.4	70.1	66.2
8-Oct-09	7:07:37 PM	68.2	69.6	66.4
8-Oct-09	7:12:37 PM	67.8	69.2	66.2
8-Oct-09	7:17:37 PM	68.0	69.6	66.2
8-Oct-09	7:22:37 PM	68.1	69.2	66.7
8-Oct-09	7:27:37 PM	67.8	69.2	66.1
8-Oct-09	7:32:37 PM	67.9	69.2	66.4
8-Oct-09	7:37:37 PM	68.2	69.6	66.4
8-Oct-09	7:42:37 PM	67.4	69.1	65.3
8-Oct-09	7:47:37 PM	67.2	69.2	64.7
8-Oct-09	7:52:37 PM	67.6	69.4	65.3
8-Oct-09	7:57:37 PM	67.4	69.4	64.7
8-Oct-09	8:02:37 PM	67.5	69.5	65.3
8-Oct-09	8:07:37 PM	67.6	69.3	65.6
8-Oct-09	8:12:37 PM	67.4	68.3	65.1
8-Oct-09	8:17:37 PM	67.1	68.3	65.5
8-Oct-09	8:22:37 PM	66.5	67.8	64.9
8-Oct-09	8:27:37 PM	66.3	67.8	64.1
8-Oct-09	8:32:37 PM	66.7	68.3	64.5
8-Oct-09	8:37:37 PM	66.3	67.9	64.4
8-Oct-09	8:42:37 PM	65.8	67.4	63.4
8-Oct-09	8:47:37 PM	66.3	68.2	63.3
8-Oct-09	8:52:37 PM	66.3	68.2	63.9
8-Oct-09	8:57:37 PM	66.2	68.3	63.6
8-Oct-09	9:02:37 PM	65.7	67.5	63.1
8-Oct-09	9:07:37 PM	66.6	68.1	64.7
8-Oct-09	9:12:37 PM	65.7	67.3	63.5
8-Oct-09	9:17:37 PM	66.6	69.0	63.5
8-Oct-09	9:22:37 PM	65.8	67.4	63.5
8-Oct-09	9:27:37 PM	65.9	67.6	63.4
8-Oct-09	9:32:37 PM	66.3	68.1	64.2
8-Oct-09	9:37:37 PM	66.2	67.7	63.9
8-Oct-09	9:42:37 PM	65.9	67.6	63.3
8-Oct-09	9:47:37 PM	66.0	68.0	63.3
8-Oct-09	9:52:37 PM	65.9	67.8	62.9
8-Oct-09	9:57:37 PM	66.0	67.8	63.5
8-Oct-09	10:02:37 PM	66.0	67.8	63.5
8-Oct-09	10:07:37 PM	66.1	67.7	63.7
8-Oct-09	10:12:37 PM	66.3	68.1	63.2
8-Oct-09	10:17:37 PM	66.0	67.9	63.3
8-Oct-09	10:22:37 PM	66.2	68.1	63.2
8-Oct-09	10:27:37 PM	66.6	68.6	64.1
8-Oct-09	10:32:37 PM	65.7	67.7	63.0
8-Oct-09	10:37:37 PM	66.4	67.9	64.0
8-Oct-09	10:42:37 PM	65.6	67.4	63.3
8-Oct-09	10:47:37 PM	66.5	68.4	64.1
8-Oct-09	10:52:37 PM	65.9	68.0	62.8
8-Oct-09	10:57:37 PM	65.6	67.3	62.3
8-Oct-09	11:02:37 PM	66.5	67.8	63.1
8-Oct-09	11:07:37 PM	66.1	67.5	64.1
8-Oct-09	11:12:37 PM	65.5	67.5	62.8
8-Oct-09	11:17:37 PM	65.0	66.9	62.5
8-Oct-09	11:22:37 PM	65.7	67.2	63.4
8-Oct-09	11:27:37 PM	64.7	66.3	62.3
8-Oct-09	11:32:37 PM	65.1	67.1	62.1
8-Oct-09	11:37:37 PM	65.1	66.8	62.7
8-Oct-09	11:42:37 PM	64.3	66.0	62.2
8-Oct-09	11:47:37 PM	64.9	67.6	60.7
8-Oct-09	11:52:37 PM	63.9	66.0	60.9
8-Oct-09	11:57:37 PM	63.5	65.9	60.6
9-Oct-09	12:02:37 AM	63.9	65.8	61.6
9-Oct-09	12:07:37 AM	64.4	66.4	61.7
9-Oct-09	12:12:37 AM	62.4	64.4	59.5
9-Oct-09	12:17:37 AM	63.2	65.2	60.1
9-Oct-09	12:22:37 AM	63.7	65.8	60.3

Start Date	Start Time	LAeq	L10	L90
9-Oct-09	12:27:37 AM	63.3	65.5	60.5
9-Oct-09	12:32:37 AM	62.8	65.0	59.9
9-Oct-09	12:37:37 AM	62.6	64.8	59.6
9-Oct-09	12:42:37 AM	62.6	64.7	59.4
9-Oct-09	12:47:37 AM	62.6	65.0	59.2
9-Oct-09	12:52:37 AM	63.5	66.1	59.9
9-Oct-09	12:57:37 AM	62.1	64.4	59.1
9-Oct-09	1:02:37 AM	61.6	63.4	59.1
9-Oct-09	1:07:37 AM	61.5	63.3	59.1
9-Oct-09	1:12:37 AM	61.6	64.1	58.4
9-Oct-09	1:17:37 AM	60.8	62.8	57.8
9-Oct-09	1:22:37 AM	61.3	64.1	56.4
9-Oct-09	1:27:37 AM	60.4	62.8	56.9
9-Oct-09	1:32:37 AM	61.6	63.7	55.7
9-Oct-09	1:37:37 AM	60.7	63.6	56.0
9-Oct-09	1:42:37 AM	60.9	62.5	57.3
9-Oct-09	1:47:37 AM	60.8	62.6	58.0
9-Oct-09	1:52:37 AM	60.1	62.6	55.7
9-Oct-09	1:57:37 AM	61.7	65.1	57.2
9-Oct-09	2:02:37 AM	59.6	62.0	56.5
9-Oct-09	2:07:37 AM	59.5	62.2	56.3
9-Oct-09	2:12:37 AM	59.1	61.2	56.2
9-Oct-09	2:17:37 AM	58.7	60.9	55.0
9-Oct-09	2:22:37 AM	59.1	61.8	56.0
9-Oct-09	2:27:37 AM	61.6	64.0	56.9
9-Oct-09	2:32:37 AM	58.8	61.5	55.0
9-Oct-09	2:37:37 AM	61.1	64.1	56.0
9-Oct-09	2:42:37 AM	59.1	61.7	55.4
9-Oct-09	2:47:37 AM	58.9	61.7	55.2
9-Oct-09	2:52:37 AM	59.6	62.0	56.3
9-Oct-09	2:57:37 AM	58.7	60.8	56.6
9-Oct-09	3:02:37 AM	59.0	61.3	56.0
9-Oct-09	3:07:37 AM	58.2	60.6	54.8
9-Oct-09	3:12:37 AM	58.2	61.1	54.7
9-Oct-09	3:17:37 AM	58.4	60.5	55.0
9-Oct-09	3:22:37 AM	60.1	62.7	56.4
9-Oct-09	3:27:37 AM	58.8	61.1	55.2
9-Oct-09	3:32:37 AM	59.3	61.8	54.4
9-Oct-09	3:37:37 AM	60.7	63.1	56.6
9-Oct-09	3:42:37 AM	59.1	61.6	56.1
9-Oct-09	3:47:37 AM	59.5	62.4	55.3
9-Oct-09	3:52:37 AM	59.9	62.3	56.3
9-Oct-09	3:57:37 AM	62.8	65.4	57.9
9-Oct-09	4:02:37 AM	62.7	66.1	58.5
9-Oct-09	4:07:37 AM	61.7	64.4	58.4
9-Oct-09	4:12:37 AM	59.5	62.1	56.1
9-Oct-09	4:17:37 AM	59.3	61.8	56.3
9-Oct-09	4:22:37 AM	58.7	61.0	56.1
9-Oct-09	4:27:37 AM	59.5	61.6	56.6
9-Oct-09	4:32:37 AM	60.5	62.9	56.8
9-Oct-09	4:37:37 AM	59.4	61.9	55.7
9-Oct-09	4:42:37 AM	58.6	60.9	56.0
9-Oct-09	4:47:37 AM	58.6	60.7	56.2
9-Oct-09	4:52:37 AM	60.8	63.5	56.0
9-Oct-09	4:57:37 AM	61.4	64.9	56.6
9-Oct-09	5:02:37 AM	60.6	62.7	56.7
9-Oct-09	5:07:37 AM	60.0	62.1	56.9
9-Oct-09	5:12:37 AM	59.8	62.2	56.5
9-Oct-09	5:17:37 AM	59.0	61.0	56.2
9-Oct-09	5:22:37 AM	60.0	62.0	57.2
9-Oct-09	5:27:37 AM	60.3	62.9	57.3
9-Oct-09	5:32:37 AM	60.7	63.0	58.1
9-Oct-09	5:37:37 AM	60.8	62.7	58.3
9-Oct-09	5:42:37 AM	60.6	62.9	57.6
9-Oct-09	5:47:37 AM	60.4	62.3	57.5
9-Oct-09	5:52:37 AM	60.5	62.8	57.1
9-Oct-09	5:57:37 AM	61.5	63.8	57.9
9-Oct-09	6:02:37 AM	62.1	64.2	58.6
9-Oct-09	6:07:37 AM	64.3	66.4	60.4
9-Oct-09	6:12			

Start Date	Start Time	LAeq	L10	L90
9-Oct-09	6:37:37 AM	64.2	66.3	61.4
9-Oct-09	6:42:37 AM	63.9	65.6	61.5
9-Oct-09	6:47:37 AM	64.6	66.6	62.0
9-Oct-09	6:52:37 AM	65.6	67.6	62.6
9-Oct-09	6:57:37 AM	65.7	67.2	63.0
9-Oct-09	7:02:37 AM	66.5	68.6	63.5
9-Oct-09	7:07:37 AM	66.6	68.5	64.1
9-Oct-09	7:12:37 AM	66.4	68.5	64.1
9-Oct-09	7:17:37 AM	67.5	69.1	65.2
9-Oct-09	7:22:37 AM	67.5	69.1	65.3
9-Oct-09	7:27:37 AM	68.1	69.8	65.9
9-Oct-09	7:32:37 AM	68.4	69.9	66.7
9-Oct-09	7:37:37 AM	67.8	69.1	66.3
9-Oct-09	7:42:37 AM	69.2	70.7	66.5
9-Oct-09	7:47:37 AM	71.9	73.3	67.0
9-Oct-09	7:52:37 AM	69.3	70.7	67.5
9-Oct-09	7:57:37 AM	68.7	70.1	67.0
9-Oct-09	8:02:37 AM	69.3	70.8	67.3
9-Oct-09	8:07:37 AM	69.2	70.5	67.6
9-Oct-09	8:12:37 AM	69.2	70.4	67.8
9-Oct-09	8:17:37 AM	69.6	70.9	68.0
9-Oct-09	8:22:37 AM	70.0	71.3	68.2
9-Oct-09	8:27:37 AM	70.1	71.9	67.8
9-Oct-09	8:32:37 AM	70.7	72.7	67.9
9-Oct-09	8:37:37 AM	69.7	70.9	68.1
9-Oct-09	8:42:37 AM	69.4	70.7	68.0
9-Oct-09	8:47:37 AM	69.6	70.5	68.5
9-Oct-09	8:52:37 AM	70.2	71.3	68.9
9-Oct-09	8:57:37 AM	69.9	71.6	67.9
9-Oct-09	9:02:37 AM	70.4	72.4	68.0
9-Oct-09	9:07:37 AM	69.4	70.6	67.7
9-Oct-09	9:12:37 AM	69.8	71.3	67.8
9-Oct-09	9:17:37 AM	69.8	70.9	68.3
9-Oct-09	9:22:37 AM	69.6	70.9	67.8
9-Oct-09	9:27:37 AM	70.0	71.1	68.7
9-Oct-09	9:32:37 AM	70.3	71.4	69.1
9-Oct-09	9:37:37 AM	70.4	71.6	69.1
9-Oct-09	9:42:37 AM	69.7	70.9	68.1
9-Oct-09	9:47:37 AM	69.9	71.0	68.6
9-Oct-09	9:52:37 AM	69.9	71.0	68.5
9-Oct-09	9:57:37 AM	69.9	71.3	68.2
9-Oct-09	10:02:37 AM	69.2	70.2	67.9
9-Oct-09	10:07:37 AM	69.0	70.0	67.8
9-Oct-09	10:12:37 AM	69.7	70.5	67.7
9-Oct-09	10:17:37 AM	69.8	70.8	68.3
9-Oct-09	10:22:37 AM	69.6	70.9	67.7
9-Oct-09	10:27:37 AM	69.7	70.6	67.8
9-Oct-09	10:32:37 AM	69.1	70.2	67.7
9-Oct-09	10:37:37 AM	68.9	70.2	67.2
9-Oct-09	10:42:37 AM	68.9	70.0	67.7
9-Oct-09	10:47:37 AM	69.3	70.5	68.0
9-Oct-09	10:52:37 AM	69.2	70.1	67.9
9-Oct-09	10:57:37 AM	71.2	73.4	67.9
9-Oct-09	11:02:37 AM	69.9	71.9	67.3
9-Oct-09	11:07:37 AM	69.8	70.2	66.8
9-Oct-09	11:12:37 AM	68.2	69.9	66.0
9-Oct-09	11:17:37 AM	68.8	70.3	66.7
9-Oct-09	11:22:37 AM	68.2	69.3	66.8
9-Oct-09	11:27:37 AM	67.9	69.0	66.4
9-Oct-09	11:32:37 AM	68.4	69.7	66.6
9-Oct-09	11:37:37 AM	68.2	69.5	66.7
9-Oct-09	11:42:37 AM	68.0	69.5	66.3
9-Oct-09	11:47:37 AM	67.3	68.5	65.7
9-Oct-09	11:52:37 AM	68.1	69.5	66.3
9-Oct-09	11:57:37 AM	68.2	69.5	66.6
9-Oct-09	12:02:37 PM	67.5	69.2	65.3
9-Oct-09	12:07:37 PM	68.7	69.9	66.1
9-Oct-09	12:12:37 PM	67.7	69.1	65.8
9-Oct-09	12:17:37 PM	67.8	69.4	65.3
9-Oct-09	12:22:37 PM	67.4	68.8	65.6
9-Oct-09	12:27:37 PM	67.9	69.6	65.8
9-Oct-09	12:32:37 PM	68.1	69.7	66.1
9-Oct-09	12:37:37 PM	67.9	69.4	66.2
9-Oct-09	12:42:37 PM	67.8	69.2	65.7

Start Date	Start Time	LAeq	L10	L90
9-Oct-09	12:47:37 PM	67.0	68.4	65.2
9-Oct-09	12:52:37 PM	67.9	69.6	65.8
9-Oct-09	12:57:37 PM	67.2	68.9	65.2
9-Oct-09	1:02:37 PM	68.1	69.5	66.4
9-Oct-09	1:07:37 PM	70.1	71.3	68.6
9-Oct-09	1:12:37 PM	69.1	70.4	67.6
9-Oct-09	1:17:37 PM	69.8	70.8	68.6
9-Oct-09	1:22:37 PM	69.3	70.6	67.7
9-Oct-09	1:27:37 PM	69.6	70.7	67.7
9-Oct-09	1:32:37 PM	70.1	71.2	68.4
9-Oct-09	1:37:37 PM	69.9	71.1	68.4
9-Oct-09	1:42:37 PM	70.8	71.9	69.5
9-Oct-09	1:47:37 PM	67.8	69.2	66.0
9-Oct-09	1:52:37 PM	69.6	70.7	67.0
9-Oct-09	1:57:37 PM	68.9	71.0	65.7
9-Oct-09	2:02:37 PM	68.1	69.5	66.5
9-Oct-09	2:07:37 PM	68.1	69.8	65.8
9-Oct-09	2:12:37 PM	67.8	69.0	66.4
9-Oct-09	2:17:37 PM	67.9	69.2	66.2
9-Oct-09	2:22:37 PM	69.7	70.9	66.3
9-Oct-09	2:27:37 PM	68.1	69.6	66.3
9-Oct-09	2:32:37 PM	67.9	69.4	65.7
9-Oct-09	2:37:37 PM	68.0	69.5	66.4
9-Oct-09	2:42:37 PM	68.2	69.7	65.6
9-Oct-09	2:47:37 PM	68.9	69.9	66.3
9-Oct-09	2:52:37 PM	69.9	71.6	66.5
9-Oct-09	2:57:37 PM	68.7	69.8	67.1
9-Oct-09	3:02:37 PM	68.5	69.8	66.8
9-Oct-09	3:07:37 PM	68.0	69.1	66.4
9-Oct-09	3:12:37 PM	68.3	69.7	66.2
9-Oct-09	3:17:37 PM	68.9	70.5	66.8
9-Oct-09	3:22:37 PM	70.2	71.8	67.5
9-Oct-09	3:27:37 PM	70.9	72.1	69.5
9-Oct-09	3:32:37 PM	71.0	72.1	69.9
9-Oct-09	3:37:37 PM	71.0	72.2	69.7
9-Oct-09	3:42:37 PM	70.3	71.6	68.7
9-Oct-09	3:47:37 PM	70.0	71.4	68.2
9-Oct-09	3:52:37 PM	70.6	72.2	68.5
9-Oct-09	3:57:37 PM	71.1	72.5	69.5
9-Oct-09	4:02:37 PM	71.2	72.5	69.7
9-Oct-09	4:07:37 PM	69.3	70.6	67.8
9-Oct-09	4:12:37 PM	71.5	72.7	70.1
9-Oct-09	4:17:37 PM	70.7	71.6	69.6
9-Oct-09	4:22:37 PM	70.6	71.6	69.3
9-Oct-09	4:27:37 PM	69.4	71.3	66.4
9-Oct-09	4:32:37 PM	68.2	69.6	66.4
9-Oct-09	4:37:37 PM	68.3	69.7	66.3
9-Oct-09	4:42:37 PM	70.4	72.0	68.1
9-Oct-09	4:47:37 PM	72.4	73.8	70.1
9-Oct-09	4:52:37 PM	72.9	74.1	71.5
9-Oct-09	4:57:37 PM	72.9	74.0	71.5
9-Oct-09	5:02:37 PM	72.3	73.3	71.1
9-Oct-09	5:07:37 PM	72.5	73.5	71.4
9-Oct-09	5:12:37 PM	70.1	72.0	66.9
9-Oct-09	5:17:37 PM	68.0	69.6	66.1
9-Oct-09	5:22:37 PM	68.5	70.0	66.6
9-Oct-09	5:27:37 PM	68.3	69.7	66.7
9-Oct-09	5:32:37 PM	68.4	69.7	66.7
9-Oct-09	5:37:37 PM	68.5	69.7	67.0
9-Oct-09	5:42:37 PM	68.0	69.3	66.5
9-Oct-09	5:47:37 PM	68.0	69.4	65.8
9-Oct-09	5:52:37 PM	68.7	70.0	67.2
9-Oct-09	5:57:37 PM	68.7	70.1	67.2
9-Oct-09	6:02:37 PM	68.8	70.1	67.2
9-Oct-09	6:07:37 PM	68.7	70.2	67.1
9-Oct-09	6:12:37 PM	68.6	69.8	67.2
9-Oct-09	6:17:37 PM	69.0	70.4	67.2
9-Oct-09	6:22:37 PM	68.7	69.9	67.1
9-Oct-09	6:27:37 PM	68.3	69.5	66.7
9-Oct-09	6:32:37 PM	68.8	70.1	66.8
9-Oct-09	6:37:37 PM	68.6	69.7	67.3
9-Oct-09	6:42:37 PM	69.1	70.4	67.3
9-Oct-09	6:47:37 PM	68.9	70.1	67.2
9-Oct-09	6:52:37 PM	68.3	69.5	66.7

Start Date	Start Time	LAeq	L10	L90
9-Oct-09	6:57:37 PM	69.0	70.4	67.2
9-Oct-09	7:02:37 PM	68.8	70.3	67.0
9-Oct-09	7:07:37 PM	68.8	70.2	67.2
9-Oct-09	7:12:37 PM	68.7	69.9	67.0
9-Oct-09	7:17:37 PM	68.5	69.8	66.8
9-Oct-09	7:22:37 PM	68.4	69.6	66.7
9-Oct-09	7:27:37 PM	68.5	69.9	67.1
9-Oct-09	7:32:37 PM	68.4	69.9	66.4
9-Oct-09	7:37:37 PM	68.0	69.6	66.2
9-Oct-09	7:42:37 PM	67.7	69.3	65.8
9-Oct-09	7:47:37 PM	67.9	69.6	65.9
9-Oct-09	7:52:37 PM	68.7	70.5	66.0
9-Oct-09	7:57:37 PM	67.1	68.6	64.6
9-Oct-09	8:02:37 PM	67.3	68.5	65.7
9-Oct-09	8:07:37 PM	67.8	69.1	66.2
9-Oct-09	8:12:37 PM	67.5	69.3	65.3
9-Oct-09	8:17:37 PM	66.7	68.3	64.6
9-Oct-09	8:22:37 PM	67.3	69.3	65.1
9-Oct-09	8:27:37 PM	66.6	68.1	64.7
9-Oct-09	8:32:37 PM	66.7	68.2	64.7
9-Oct-09	8:37:37 PM	66.7	68.6	64.1
9-Oct-09	8:42:37 PM	66.1	67.8	63.6
9-Oct-09	8:47:37 PM	66.2	67.7	64.3
9-Oct-09	8:52:37 PM	65.9	67.5	64.0
9-Oct-09	8:57:37 PM	66.5	68.5	63.6
9-Oct-09	9:02:37 PM	66.0	68.0	63.7
9-Oct-09	9:07:37 PM	66.4	68.1	64.4
9-Oct-09	9:12:37 PM	66.7	68.5	64.3
9-Oct-09	9:17:37 PM	66.1	67.8	63.8
9-Oct-09	9:22:37 PM	66.2	67.8	64.0
9-Oct-09	9:27:37 PM	66.2	67.9	64.4
9-Oct-09	9:32:37 PM	66.1	67.5	64.1
9-Oct-09	9:37:37 PM	66.3	67.9	64.1
9-Oct-09	9:42:37 PM	65.9	67.5	63.5
9-Oct-09	9:47:37 PM	66.3	68.0	64.0
9-Oct-09	9:52:37 PM	66.5	68.0	64.4
9-Oct-09	9:57:37 PM	65.9	67.5	63.9
9-Oct-09	10:02:37 PM	66.0	67.8	63.3
9-Oct-09	10:07:37 PM	66.4	67.8	64.4
9-Oct-09	10:12:37 PM	65.9	67.7	63.5
9-Oct-09	10:17:37 PM	66.3	68.6	63.5
9-Oct-09	10:22:37 PM	65.6	67.4	63.7
9-Oct-09	10:27:37 PM	67.3	68.9	64.6
9-Oct-09	10:32:37 PM	66.4	67.8	64.3
9-Oct-09	10:37:37 PM	66.6	67.9	65.0
9-Oct-09	10:42:37 PM	66.1	67.5	64.5
9-Oct-09	10:47:37 PM	66.6	68.1	64.4
9-Oct-09	10:52:37 PM	66.0	67.3	64.2
9-Oct-09	10:57:37 PM	66.0	67.9	63.3
9-Oct-09	11:02:37 PM	66.8	68.8	63.9
9-Oct-09	11:07:37 PM	66.5	67.9	64.7
9-Oct-09	11:12:37 PM	66.6	68.2	64.9
9-Oct-09	11:17:37 PM	65.6	67.6	62.9
9-Oct-09	11:22:37 PM	65.7	67.2	63.0
9-Oct-09	11:27:37 PM	65.6	67.2	63.7
9-Oct-09	11:32:37 PM	66.4	68.0	64.1
9-Oct-09	11:37:37 PM	66.3	68.2	62.9
9-Oct-09	11:42:37 PM	65.0	66.8	62.5
9-Oct-09	11:47:37 PM	65.0	66.6	63.1
9-Oct-09	11:52:37 PM	64.7	66.6	62.5
9-Oct-09	11:57:37 PM	64.8	66.4	62.6
10-Oct-09	12:02:37 AM	65.4	67.2	63.0
10-Oct-09	12:07:37 AM	65.2	66.9	63.1
10-Oct-09	12:12:37 AM	65.5	67.7	61.6
10-Oct-09	12:17:37 AM	65.0	66.7	62.5
10-Oct-09	12:22:37 AM	66.1	68.1	62.4
10-Oct-09	12:27:37 AM	64.2	66.3	61.3
10-Oct-09	12:32:37 AM	64.5	66.6	61.7
10-Oct-09	12:37:37 AM	64.0	66.0	

Start Date	Start Time	LAeq	L10	L90
10-Oct-09	1:07:37 AM	62.9	64.8	60.1
10-Oct-09	1:12:37 AM	62.5	64.5	60.0
10-Oct-09	1:17:37 AM	62.1	64.1	59.7
10-Oct-09	1:22:37 AM	63.0	65.2	59.7
10-Oct-09	1:27:37 AM	62.3	64.1	58.6
10-Oct-09	1:32:37 AM	62.0	64.3	59.2
10-Oct-09	1:37:37 AM	62.3	64.5	59.1
10-Oct-09	1:42:37 AM	62.0	63.8	59.4
10-Oct-09	1:47:37 AM	61.3	63.1	58.5
10-Oct-09	1:52:37 AM	60.7	62.9	57.7
10-Oct-09	1:57:37 AM	61.6	63.7	58.8
10-Oct-09	2:02:37 AM	62.0	64.1	58.9
10-Oct-09	2:07:37 AM	61.6	63.5	59.1
10-Oct-09	2:12:37 AM	61.2	63.5	58.1
10-Oct-09	2:17:37 AM	60.5	62.4	57.8
10-Oct-09	2:22:37 AM	62.4	65.4	58.3
10-Oct-09	2:27:37 AM	60.8	62.9	58.0
10-Oct-09	2:32:37 AM	60.6	62.4	58.2
10-Oct-09	2:37:37 AM	61.7	64.0	57.3
10-Oct-09	2:42:37 AM	60.8	62.8	58.2
10-Oct-09	2:47:37 AM	60.3	62.6	56.8
10-Oct-09	2:52:37 AM	60.1	62.6	56.6
10-Oct-09	2:57:37 AM	60.2	63.0	56.2
10-Oct-09	3:02:37 AM	61.0	63.7	56.5
10-Oct-09	3:07:37 AM	60.2	62.3	57.3
10-Oct-09	3:12:37 AM	59.7	62.4	56.0
10-Oct-09	3:17:37 AM	59.7	61.9	56.9
10-Oct-09	3:22:37 AM	60.4	62.7	57.5
10-Oct-09	3:27:37 AM	62.9	66.2	58.0
10-Oct-09	3:32:37 AM	60.1	62.1	57.3
10-Oct-09	3:37:37 AM	60.3	62.5	56.8
10-Oct-09	3:42:37 AM	59.5	61.3	57.0
10-Oct-09	3:47:37 AM	60.2	62.1	57.9
10-Oct-09	3:52:37 AM	61.1	63.1	57.8
10-Oct-09	3:57:37 AM	62.5	64.8	59.5
10-Oct-09	4:02:37 AM	60.6	62.4	58.2
10-Oct-09	4:07:37 AM	62.9	65.5	58.7
10-Oct-09	4:12:37 AM	60.4	62.4	57.9
10-Oct-09	4:17:37 AM	60.2	62.3	57.4
10-Oct-09	4:22:37 AM	60.6	62.6	57.6
10-Oct-09	4:27:37 AM	60.3	62.4	57.8
10-Oct-09	4:32:37 AM	60.7	63.0	57.7
10-Oct-09	4:37:37 AM	60.1	61.8	57.4
10-Oct-09	4:42:37 AM	60.1	62.3	57.1
10-Oct-09	4:47:37 AM	59.7	61.9	57.1
10-Oct-09	4:52:37 AM	61.4	63.7	58.2
10-Oct-09	4:57:37 AM	62.2	64.4	58.4
10-Oct-09	5:02:37 AM	60.4	62.5	57.7
10-Oct-09	5:07:37 AM	62.1	64.6	58.5
10-Oct-09	5:12:37 AM	60.3	62.4	57.3
10-Oct-09	5:17:37 AM	61.2	63.1	58.9
10-Oct-09	5:22:37 AM	62.1	64.5	58.5
10-Oct-09	5:27:37 AM	61.7	63.6	59.3
10-Oct-09	5:32:37 AM	61.6	63.6	59.0
10-Oct-09	5:37:37 AM	60.9	63.0	57.9
10-Oct-09	5:42:37 AM	61.8	64.1	58.6
10-Oct-09	5:47:37 AM	61.9	64.2	58.3
10-Oct-09	5:52:37 AM	61.9	63.9	59.0
10-Oct-09	5:57:37 AM	61.8	63.8	58.7
10-Oct-09	6:02:37 AM	62.0	63.7	59.8
10-Oct-09	6:07:37 AM	64.1	66.4	60.1
10-Oct-09	6:12:37 AM	61.9	64.0	58.5
10-Oct-09	6:17:37 AM	63.3	65.8	59.9
10-Oct-09	6:22:37 AM	63.7	65.3	61.5
10-Oct-09	6:27:37 AM	63.3	65.1	59.6
10-Oct-09	6:32:37 AM	62.7	64.6	60.0
10-Oct-09	6:37:37 AM	65.3	67.0	61.5
10-Oct-09	6:42:37 AM	63.3	65.1	60.7
10-Oct-09	6:47:37 AM	64.3	66.1	61.6
10-Oct-09	6:52:37 AM	64.6	67.1	61.6
10-Oct-09	6:57:37 AM	65.2	67.2	62.5
10-Oct-09	7:02:37 AM	65.0	67.3	61.4
10-Oct-09	7:07:37 AM	66.5	68.3	63.4
10-Oct-09	7:12:37 AM	65.7	67.4	63.1

Start Date	Start Time	LAeq	L10	L90
10-Oct-09	7:17:37 AM	66.3	67.8	64.4
10-Oct-09	7:22:37 AM	65.5	67.7	62.6
10-Oct-09	7:27:37 AM	66.6	68.7	64.2
10-Oct-09	7:32:37 AM	65.7	67.5	63.6
10-Oct-09	7:37:37 AM	66.5	68.3	63.9
10-Oct-09	7:42:37 AM	66.9	68.3	65.1
10-Oct-09	7:47:37 AM	66.4	68.3	64.0
10-Oct-09	7:52:37 AM	67.5	69.0	65.6
10-Oct-09	7:57:37 AM	67.2	68.8	64.9
10-Oct-09	8:02:37 AM	67.2	69.0	65.0
10-Oct-09	8:07:37 AM	68.6	70.3	66.1
10-Oct-09	8:12:37 AM	69.0	70.6	66.4
10-Oct-09	8:17:37 AM	68.5	69.9	66.8
10-Oct-09	8:22:37 AM	69.1	70.4	67.6
10-Oct-09	8:27:37 AM	68.3	70.0	66.3
10-Oct-09	8:32:37 AM	69.1	70.5	67.3
10-Oct-09	8:37:37 AM	68.2	69.4	66.7
10-Oct-09	8:42:37 AM	68.6	69.9	67.1
10-Oct-09	8:47:37 AM	68.7	70.1	67.0
10-Oct-09	8:52:37 AM	69.3	70.6	67.7
10-Oct-09	8:57:37 AM	68.5	70.0	66.6
10-Oct-09	9:02:37 AM	68.3	69.7	66.6
10-Oct-09	9:07:37 AM	68.3	69.5	66.7
10-Oct-09	9:12:37 AM	69.0	70.6	67.2
10-Oct-09	9:17:37 AM	68.9	70.4	66.5
10-Oct-09	9:22:37 AM	68.7	69.9	67.1
10-Oct-09	9:27:37 AM	68.8	70.4	66.7
10-Oct-09	9:32:37 AM	69.5	70.9	67.7
10-Oct-09	9:37:37 AM	68.8	70.6	67.1
10-Oct-09	9:42:37 AM	68.9	70.0	67.6
10-Oct-09	9:47:37 AM	68.5	70.0	66.5
10-Oct-09	9:52:37 AM	68.8	70.2	66.8
10-Oct-09	9:57:37 AM	68.5	69.8	67.0
10-Oct-09	10:02:37 AM	69.2	70.7	67.7
10-Oct-09	10:07:37 AM	69.4	70.8	67.9
10-Oct-09	10:12:37 AM	68.9	70.4	66.9
10-Oct-09	10:17:37 AM	68.7	70.0	67.0
10-Oct-09	10:22:37 AM	68.7	70.0	67.2
10-Oct-09	10:27:37 AM	69.0	70.2	67.5
10-Oct-09	10:32:37 AM	68.5	69.7	67.0
10-Oct-09	10:37:37 AM	68.4	70.0	66.3
10-Oct-09	10:42:37 AM	68.2	69.8	66.4
10-Oct-09	10:47:37 AM	68.3	69.8	66.5
10-Oct-09	10:52:37 AM	68.3	69.9	66.5
10-Oct-09	10:57:37 AM	68.2	69.6	66.6
10-Oct-09	11:02:37 AM	68.5	69.7	67.2
10-Oct-09	11:07:37 AM	68.2	69.5	66.6
10-Oct-09	11:12:37 AM	68.3	69.3	66.6
10-Oct-09	11:17:37 AM	68.7	70.1	66.9
10-Oct-09	11:22:37 AM	69.0	70.6	66.9
10-Oct-09	11:27:37 AM	68.0	69.5	66.0
10-Oct-09	11:32:37 AM	68.1	69.6	66.4
10-Oct-09	11:37:37 AM	68.4	69.8	66.8
10-Oct-09	11:42:37 AM	68.1	69.3	66.5
10-Oct-09	11:47:37 AM	68.6	70.2	67.0
10-Oct-09	11:52:37 AM	68.6	70.0	66.8
10-Oct-09	11:57:37 AM	68.5	70.1	66.4
10-Oct-09	12:02:37 PM	68.8	70.5	66.1
10-Oct-09	12:07:37 PM	68.4	69.7	66.7
10-Oct-09	12:12:37 PM	68.1	69.5	66.4
10-Oct-09	12:17:37 PM	67.8	68.9	66.2
10-Oct-09	12:22:37 PM	68.5	69.9	66.5
10-Oct-09	12:27:37 PM	68.7	70.4	66.6
10-Oct-09	12:32:37 PM	68.2	69.7	66.4
10-Oct-09	12:37:37 PM	67.7	69.0	65.9
10-Oct-09	12:42:37 PM	68.8	70.4	66.8
10-Oct-09	12:47:37 PM	68.3	69.7	66.7
10-Oct-09	12:52:37 PM	68.9	70.0	66.4
10-Oct-09	12:57:37 PM	68.1	69.4	66.4
10-Oct-09	1:02:37 PM	68.1	69.5	66.3
10-Oct-09	1:07:37 PM	69.0	70.7	67.0
10-Oct-09	1:12:37 PM	68.2	69.6	66.5
10-Oct-09	1:17:37 PM	69.2	71.1	67.2
10-Oct-09	1:22:37 PM	68.8	70.9	66.5

Start Date	Start Time	LAeq	L10	L90
10-Oct-09	1:27:37 PM	68.5	70.0	66.9
10-Oct-09	1:32:37 PM	68.7	70.1	67.1
10-Oct-09	1:37:37 PM	69.0	70.7	67.2
10-Oct-09	1:42:37 PM	68.7	70.3	66.8
10-Oct-09	1:47:37 PM	68.0	69.3	66.4
10-Oct-09	1:52:37 PM	68.6	69.8	67.2
10-Oct-09	1:57:37 PM	74.1	78.0	67.5
10-Oct-09	2:02:37 PM	75.9	78.6	67.5
10-Oct-09	2:07:37 PM	68.4	70.2	66.2
10-Oct-09	2:12:37 PM	77.0	78.9	74.2
10-Oct-09	2:17:37 PM	71.8	77.5	66.4
10-Oct-09	2:22:37 PM	68.3	69.5	67.0
10-Oct-09	2:27:37 PM	71.6	75.7	67.2
10-Oct-09	2:32:37 PM	76.6	79.1	68.2
10-Oct-09	2:37:37 PM	68.1	69.4	66.3
10-Oct-09	2:42:37 PM	74.8	77.8	68.3
10-Oct-09	2:47:37 PM	75.2	78.0	66.8
10-Oct-09	2:52:37 PM	68.9	70.6	67.1
10-Oct-09	2:57:37 PM	68.5	70.1	66.9
10-Oct-09	3:02:37 PM	68.3	69.7	66.6
10-Oct-09	3:07:37 PM	69.3	70.6	67.3
10-Oct-09	3:12:37 PM	68.6	69.8	66.9
10-Oct-09	3:17:37 PM	68.8	70.3	66.9
10-Oct-09	3:22:37 PM	70.3	71.8	68.3
10-Oct-09	3:27:37 PM	70.8	72.0	69.4
10-Oct-09	3:32:37 PM	75.4	79.9	70.2
10-Oct-09	3:37:37 PM	76.7	80.8	69.9
10-Oct-09	3:42:37 PM	70.6	71.8	69.4
10-Oct-09	3:47:37 PM	70.3	71.4	68.9
10-Oct-09	3:52:37 PM	69.9	71.0	68.2
10-Oct-09	3:57:37 PM	74.5	77.9	68.7
10-Oct-09	4:02:37 PM	77.4	80.0	73.6
10-Oct-09	4:07:37 PM	77.8	80.2	74.6
10-Oct-09	4:12:37 PM	71.5	75.3	69.0
10-Oct-09	4:17:37 PM	69.5	71.4	66.0
10-Oct-09	4:22:37 PM	78.1	80.4	74.7
10-Oct-09	4:27:37 PM	68.2	69.3	66.3
10-Oct-09	4:32:37 PM	68.5	70.0	66.7
10-Oct-09	4:37:37 PM	67.6	68.9	66.1
10-Oct-09	4:42:37 PM	68.1	69.6	66.3
10-Oct-09	4:47:37 PM	71.5	74.1	65.7
10-Oct-09	4:52:37 PM	68.4	69.6	66.0
10-Oct-09	4:57:37 PM	67.9	69.1	66.4
10-Oct-09	5:02:37 PM	67.2	68.6	65.3
10-Oct-09	5:07:37 PM	68.2	69.7	66.3
10-Oct-09	5:12:37 PM	68.1	70.5	65.4
10-Oct-09	5:17:37 PM	67.8	69.7	65.3
10-Oct-09	5:22:37 PM	67.7	68.8	66.1
10-Oct-09	5:27:37 PM	69.2	69.9	66.1
10-Oct-09	5:32:37 PM	67.8	69.4	66.2
10-Oct-09	5:37:37 PM	67.8	68.9	66.4
10-Oct-09	5:42:37 PM	71.2	72.9	66.0
10-Oct-09	5:47:37 PM	67.6	68.9	65.5
10-Oct-09	5:52:37 PM	68.0	69.9	65.4
10-Oct-09	5:57:37 PM	67.6	69.1	65.8
10-Oct-09	6:02:37 PM	67.9	69.4	66.1
10-Oct-09	6:07:37 PM	69.8	69.8	65.6
10-Oct-09	6:12:37 PM	68.3	69.6	66.3
10-Oct-09	6:17:37 PM	71.9	71.9	66.0
10-Oct-09	6:22:37 PM	69.7	69.6	66.1
10-Oct-09	6:27:37 PM	71.5	72.1	66.9
10-Oct-09	6:32:37 PM	67.3	68.8	65.6
10-Oct-09	6:37:37 PM	67.2	68.2	65.5
10-Oct-09	6:42:37 PM	67.2	69.1	65.2
10-Oct-09	6:47:37 PM	67.7	69.6	65.5
10-Oct-09	6:52:37 PM	67.9		

Start Date	Start Time	LAeq	L10	L90
10-Oct-09	7:37:37 PM	66.8	68.1	64.9
10-Oct-09	7:42:37 PM	66.3	68.5	63.8
10-Oct-09	7:47:37 PM	66.8	68.0	64.8
10-Oct-09	7:52:37 PM	66.4	67.8	64.6
10-Oct-09	7:57:37 PM	66.7	68.7	64.0
10-Oct-09	8:02:37 PM	66.8	68.4	65.0
10-Oct-09	8:07:37 PM	67.1	69.5	64.2
10-Oct-09	8:12:37 PM	65.8	67.5	63.5
10-Oct-09	8:17:37 PM	66.3	67.9	64.2
10-Oct-09	8:22:37 PM	65.1	66.7	63.4
10-Oct-09	8:27:37 PM	65.1	66.7	63.0
10-Oct-09	8:32:37 PM	66.1	67.4	63.7
10-Oct-09	8:37:37 PM	66.4	68.2	63.7
10-Oct-09	8:42:37 PM	66.5	68.4	63.6
10-Oct-09	8:47:37 PM	65.6	67.5	62.5
10-Oct-09	8:52:37 PM	65.1	66.9	62.6
10-Oct-09	8:57:37 PM	66.3	68.1	63.6
10-Oct-09	9:02:37 PM	65.2	66.9	63.1
10-Oct-09	9:07:37 PM	65.6	66.8	63.5
10-Oct-09	9:12:37 PM	65.6	67.1	63.9
10-Oct-09	9:17:37 PM	66.6	68.5	63.8
10-Oct-09	9:22:37 PM	66.1	67.8	63.6
10-Oct-09	9:27:37 PM	65.5	67.1	63.4
10-Oct-09	9:32:37 PM	65.8	67.5	63.6
10-Oct-09	9:37:37 PM	65.7	67.9	62.9
10-Oct-09	9:42:37 PM	65.2	67.5	62.1
10-Oct-09	9:47:37 PM	65.2	66.8	63.2
10-Oct-09	9:52:37 PM	65.8	67.2	64.2
10-Oct-09	9:57:37 PM	65.7	67.3	63.5
10-Oct-09	10:02:37 PM	64.8	66.7	62.9
10-Oct-09	10:07:37 PM	66.2	68.1	63.5
10-Oct-09	10:12:37 PM	65.3	67.2	62.8
10-Oct-09	10:17:37 PM	65.3	67.2	62.8
10-Oct-09	10:22:37 PM	65.5	67.8	62.7
10-Oct-09	10:27:37 PM	66.1	67.5	64.5
10-Oct-09	10:32:37 PM	66.2	67.8	63.7
10-Oct-09	10:37:37 PM	65.8	67.5	63.4
10-Oct-09	10:42:37 PM	66.2	68.1	64.0
10-Oct-09	10:47:37 PM	65.5	67.4	63.1
10-Oct-09	10:52:37 PM	65.8	67.9	63.0
10-Oct-09	10:57:37 PM	64.4	66.4	61.7
10-Oct-09	11:02:37 PM	65.6	67.3	63.4
10-Oct-09	11:07:37 PM	65.4	67.0	63.5
10-Oct-09	11:12:37 PM	65.9	67.8	63.5
10-Oct-09	11:17:37 PM	64.7	66.7	61.7
10-Oct-09	11:22:37 PM	67.2	68.0	63.1
10-Oct-09	11:27:37 PM	65.5	67.3	62.3
10-Oct-09	11:32:37 PM	65.0	66.9	62.6
10-Oct-09	11:37:37 PM	65.5	67.4	62.8
10-Oct-09	11:42:37 PM	65.0	67.0	62.1
10-Oct-09	11:47:37 PM	64.7	66.6	62.7
10-Oct-09	11:52:37 PM	64.6	66.5	62.0
10-Oct-09	11:57:37 PM	64.9	66.8	62.0
11-Oct-09	12:02:37 AM	64.8	66.5	62.3
11-Oct-09	12:07:37 AM	65.3	66.9	63.1
11-Oct-09	12:12:37 AM	64.5	66.3	61.7
11-Oct-09	12:17:37 AM	65.1	67.6	61.6
11-Oct-09	12:22:37 AM	64.0	66.2	61.1
11-Oct-09	12:27:37 AM	64.2	66.1	61.5
11-Oct-09	12:32:37 AM	64.6	66.7	61.6
11-Oct-09	12:37:37 AM	63.8	66.1	59.7
11-Oct-09	12:42:37 AM	63.4	65.7	60.1
11-Oct-09	12:47:37 AM	63.0	64.9	60.1
11-Oct-09	12:52:37 AM	62.3	64.5	59.3
11-Oct-09	12:57:37 AM	62.1	64.6	58.7
11-Oct-09	1:02:37 AM	63.3	65.6	60.2
11-Oct-09	1:07:37 AM	63.3	65.6	60.0
11-Oct-09	1:12:37 AM	62.4	64.2	59.7
11-Oct-09	1:17:37 AM	62.5	65.3	58.6
11-Oct-09	1:22:37 AM	62.1	64.6	59.0
11-Oct-09	1:27:37 AM	63.8	67.2	58.0
11-Oct-09	1:32:37 AM	63.6	66.5	59.5
11-Oct-09	1:37:37 AM	61.2	63.6	57.5
11-Oct-09	1:42:37 AM	62.1	64.0	59.2

Start Date	Start Time	LAeq	L10	L90
11-Oct-09	1:47:37 AM	60.3	62.3	57.7
11-Oct-09	1:52:37 AM	62.1	65.0	58.2
11-Oct-09	1:57:37 AM	61.4	63.7	57.9
11-Oct-09	2:02:37 AM	60.8	62.8	57.6
11-Oct-09	2:07:37 AM	60.4	62.8	57.1
11-Oct-09	2:12:37 AM	61.8	64.2	58.0
11-Oct-09	2:17:37 AM	62.3	64.3	59.1
11-Oct-09	2:22:37 AM	61.8	64.2	57.6
11-Oct-09	2:27:37 AM	63.5	66.1	59.1
11-Oct-09	2:32:37 AM	61.7	64.2	57.6
11-Oct-09	2:37:37 AM	62.1	64.5	58.8
11-Oct-09	2:42:37 AM	60.2	62.5	56.6
11-Oct-09	2:47:37 AM	60.4	62.8	56.6
11-Oct-09	2:52:37 AM	60.2	62.2	56.7
11-Oct-09	2:57:37 AM	59.7	62.4	55.1
11-Oct-09	3:02:37 AM	60.4	62.9	56.6
11-Oct-09	3:07:37 AM	61.0	63.4	57.9
11-Oct-09	3:12:37 AM	60.1	62.6	56.9
11-Oct-09	3:17:37 AM	60.1	62.5	57.4
11-Oct-09	3:22:37 AM	60.0	62.4	56.1
11-Oct-09	3:27:37 AM	61.2	64.2	56.9
11-Oct-09	3:32:37 AM	60.9	63.2	57.4
11-Oct-09	3:37:37 AM	60.9	63.2	57.6
11-Oct-09	3:42:37 AM	62.2	64.4	58.2
11-Oct-09	3:47:37 AM	60.1	62.7	56.7
11-Oct-09	3:52:37 AM	61.9	64.2	58.4
11-Oct-09	3:57:37 AM	63.1	65.1	58.7
11-Oct-09	4:02:37 AM	62.0	64.5	57.7
11-Oct-09	4:07:37 AM	60.7	62.8	57.8
11-Oct-09	4:12:37 AM	62.4	62.7	57.6
11-Oct-09	4:17:37 AM	60.5	63.1	57.1
11-Oct-09	4:22:37 AM	61.4	63.6	58.7
11-Oct-09	4:27:37 AM	60.6	62.8	57.0
11-Oct-09	4:32:37 AM	61.4	63.8	57.3
11-Oct-09	4:37:37 AM	61.5	64.0	57.1
11-Oct-09	4:42:37 AM	60.5	62.7	56.9
11-Oct-09	4:47:37 AM	59.7	62.3	55.4
11-Oct-09	4:52:37 AM	60.7	63.3	57.1
11-Oct-09	4:57:37 AM	62.4	65.2	57.4
11-Oct-09	5:02:37 AM	64.3	67.4	59.0
11-Oct-09	5:07:37 AM	62.0	64.0	58.4
11-Oct-09	5:12:37 AM	61.0	63.6	57.4
11-Oct-09	5:17:37 AM	61.0	63.3	58.1
11-Oct-09	5:22:37 AM	61.6	63.8	58.6
11-Oct-09	5:27:37 AM	61.7	63.8	58.2
11-Oct-09	5:32:37 AM	60.7	63.0	57.4
11-Oct-09	5:37:37 AM	60.6	63.0	57.2
11-Oct-09	5:42:37 AM	59.7	62.1	56.4
11-Oct-09	5:47:37 AM	60.3	62.4	57.5
11-Oct-09	5:52:37 AM	60.5	62.8	56.5
11-Oct-09	5:57:37 AM	61.5	63.4	58.8
11-Oct-09	6:02:37 AM	61.7	64.2	58.6
11-Oct-09	6:07:37 AM	62.2	64.6	59.0
11-Oct-09	6:12:37 AM	61.4	63.3	58.8
11-Oct-09	6:17:37 AM	62.6	65.0	59.0
11-Oct-09	6:22:37 AM	61.4	63.4	57.3
11-Oct-09	6:27:37 AM	62.3	64.3	59.3
11-Oct-09	6:32:37 AM	61.8	64.3	58.4
11-Oct-09	6:37:37 AM	63.8	64.7	59.9
11-Oct-09	6:42:37 AM	62.7	64.5	60.1
11-Oct-09	6:47:37 AM	62.5	64.7	59.5
11-Oct-09	6:52:37 AM	63.9	66.0	61.4
11-Oct-09	6:57:37 AM	64.3	66.7	61.4
11-Oct-09	7:02:37 AM	63.0	65.4	59.2
11-Oct-09	7:07:37 AM	65.8	68.2	62.3
11-Oct-09	7:12:37 AM	64.2	66.4	61.4
11-Oct-09	7:17:37 AM	64.3	66.5	61.2
11-Oct-09	7:22:37 AM	64.7	66.7	61.6
11-Oct-09	7:27:37 AM	65.6	67.5	62.4
11-Oct-09	7:32:37 AM	64.6	66.6	61.7
11-Oct-09	7:37:37 AM	65.4	67.1	63.2
11-Oct-09	7:42:37 AM	64.0	66.3	60.6
11-Oct-09	7:47:37 AM	64.3	66.1	61.9
11-Oct-09	7:52:37 AM	66.0	68.2	62.7

Start Date	Start Time	LAeq	L10	L90
11-Oct-09	7:57:37 AM	66.0	67.8	62.7
11-Oct-09	8:02:37 AM	65.7	67.8	62.8
11-Oct-09	8:07:37 AM	67.3	69.9	62.7
11-Oct-09	8:12:37 AM	64.9	67.0	61.5
11-Oct-09	8:17:37 AM	66.3	69.0	62.6
11-Oct-09	8:22:37 AM	65.3	67.2	62.7
11-Oct-09	8:27:37 AM	65.9	67.7	63.0
11-Oct-09	8:32:37 AM	65.5	67.1	63.3
11-Oct-09	8:37:37 AM	66.4	68.2	64.2
11-Oct-09	8:42:37 AM	65.7	67.5	62.7
11-Oct-09	8:47:37 AM	65.6	67.6	63.2
11-Oct-09	8:52:37 AM	66.1	68.0	63.9
11-Oct-09	8:57:37 AM	65.3	67.1	63.1
11-Oct-09	9:02:37 AM	65.8	67.6	63.1
11-Oct-09	9:07:37 AM	64.7	66.3	62.6
11-Oct-09	9:12:37 AM	65.4	67.2	63.0
11-Oct-09	9:17:37 AM	65.9	68.1	62.9
11-Oct-09	9:22:37 AM	65.6	67.4	62.7
11-Oct-09	9:27:37 AM	65.3	67.2	62.7
11-Oct-09	9:32:37 AM	66.1	67.8	63.8
11-Oct-09	9:37:37 AM	66.8	68.8	64.1
11-Oct-09	9:42:37 AM	65.5	67.2	63.4
11-Oct-09	9:47:37 AM	65.7	67.5	63.4
11-Oct-09	9:52:37 AM	66.4	68.1	63.9
11-Oct-09	9:57:37 AM	66.8	68.2	64.5
11-Oct-09	10:02:37 AM	65.3	67.4	62.6
11-Oct-09	10:07:37 AM	67.3	68.6	64.5
11-Oct-09	10:12:37 AM	67.1	68.8	64.5
11-Oct-09	10:17:37 AM	66.9	69.0	64.1
11-Oct-09	10:22:37 AM	65.4	66.9	63.6
11-Oct-09	10:27:37 AM	68.9	71.0	64.0
11-Oct-09	10:32:37 AM	66.5	67.8	64.6
11-Oct-09	10:37:37 AM	67.4	68.5	64.3
11-Oct-09	10:42:37 AM	67.2	69.1	64.6
11-Oct-09	10:47:37 AM	67.1	69.3	64.8
11-Oct-09	10:52:37 AM	67.2	69.2	64.3
11-Oct-09	10:57:37 AM	66.6	68.7	64.0
11-Oct-09	11:02:37 AM	67.2	68.8	64.7
11-Oct-09	11:07:37 AM	66.8	68.7	64.1
11-Oct-09	11:12:37 AM	66.8	68.4	64.9
11-Oct-09	11:17:37 AM	66.6	68.5	64.1
11-Oct-09	11:22:37 AM	67.0	68.7	64.1
11-Oct-09	11:27:37 AM	66.3	68.0	64.0
11-Oct-09	11:32:37 AM	67.5	69.3	64.7
11-Oct-09	11:37:37 AM	66.1	67.8	63.5
11-Oct-09	11:42:37 AM	66.1	67.6	64.2
11-Oct-09	11:47:37 AM	66.6	68.7	63.8
11-Oct-09	11:52:37 AM	67.3	69.9	65.3
11-Oct-09	11:57:37 AM	67.0	68.9	64.3
11-Oct-09	12:02:37 PM	66.6	68.7	64.0
11-Oct-09	12:07:37 PM	67.8	69.0	64.9
11-Oct-09	12:12:37 PM	67.2	68.9	64.3
11-Oct-09	12:17:37 PM	68.8	69.4	65.0
11-Oct-09	12:22:37 PM	66.9	68.7	64.7
11-Oct-09	12:27:37 PM	67.2	68.9	64.5
11-Oct-09	12:32:37 PM	68.0	70.0	65.5
11-Oct-09	12:37:37 PM	66.4	68.0	64.1
11-Oct-09	12:42:37 PM	66.9	68.4	64.9
11-Oct-09	12:47:37 PM	67.2	69.2	64.6
11-Oct-09	12:52:37 PM	66.5	68.2	64.3
11-Oct-09	12:57:37 PM	66.3	68.7	64.4
11-Oct-09	1:02:37 PM	66.6	68.3	64.5
11-Oct-09	1:07:37 PM	67.6	68.9	65.6
11-Oct-09	1:12:37 PM	66.1	67.7	64.0
11-Oct-09	1:17:37 PM	66.3	68.0	64.1

Start Date	Start Time	LAeq	L10	L90
11-Oct-09	2:07:37 PM	66.4	68.0	64.2
11-Oct-09	2:12:37 PM	67.3	69.3	64.6
11-Oct-09	2:17:37 PM	66.7	68.5	64.4
11-Oct-09	2:22:37 PM	66.2	67.9	64.3
11-Oct-09	2:27:37 PM	66.4	68.0	64.4
11-Oct-09	2:32:37 PM	67.2	69.1	64.7
11-Oct-09	2:37:37 PM	66.5	68.1	64.6
11-Oct-09	2:42:37 PM	66.5	67.9	64.4
11-Oct-09	2:47:37 PM	66.9	68.5	64.6
11-Oct-09	2:52:37 PM	68.4	69.8	64.7
11-Oct-09	2:57:37 PM	66.5	68.0	64.3
11-Oct-09	3:02:37 PM	67.1	69.0	64.4
11-Oct-09	3:07:37 PM	67.5	68.4	63.7
11-Oct-09	3:12:37 PM	67.1	68.6	65.3
11-Oct-09	3:17:37 PM	67.2	68.9	65.1
11-Oct-09	3:22:37 PM	66.0	67.4	64.3
11-Oct-09	3:27:37 PM	66.1	67.4	64.5
11-Oct-09	3:32:37 PM	66.0	67.5	64.1
11-Oct-09	3:37:37 PM	66.2	67.7	64.3
11-Oct-09	3:42:37 PM	67.0	69.0	64.3
11-Oct-09	3:47:37 PM	66.2	67.6	64.3
11-Oct-09	3:52:37 PM	66.3	67.7	64.4
11-Oct-09	3:57:37 PM	65.4	67.0	63.1
11-Oct-09	4:02:37 PM	66.5	68.5	63.9
11-Oct-09	4:07:37 PM	66.5	67.8	64.3
11-Oct-09	4:12:37 PM	67.2	69.0	64.1
11-Oct-09	4:17:37 PM	68.5	71.0	64.5
11-Oct-09	4:22:37 PM	66.9	68.9	64.8
11-Oct-09	4:27:37 PM	67.0	68.7	64.0
11-Oct-09	4:32:37 PM	66.4	68.3	64.3
11-Oct-09	4:37:37 PM	66.1	67.9	63.8
11-Oct-09	4:42:37 PM	66.3	68.0	64.1
11-Oct-09	4:47:37 PM	66.1	68.1	63.8
11-Oct-09	4:52:37 PM	67.0	68.9	64.3
11-Oct-09	4:57:37 PM	66.0	67.6	63.6
11-Oct-09	5:02:37 PM	66.7	68.2	64.8
11-Oct-09	5:07:37 PM	66.6	68.1	64.8
11-Oct-09	5:12:37 PM	66.4	67.9	64.5
11-Oct-09	5:17:37 PM	66.6	67.9	64.5
11-Oct-09	5:22:37 PM	66.9	68.5	65.0
11-Oct-09	5:27:37 PM	66.9	68.7	64.9
11-Oct-09	5:32:37 PM	67.5	69.4	65.3
11-Oct-09	5:37:37 PM	66.8	68.2	64.8
11-Oct-09	5:42:37 PM	66.7	68.1	65.1
11-Oct-09	5:47:37 PM	66.7	68.0	65.0
11-Oct-09	5:52:37 PM	67.3	68.7	65.6
11-Oct-09	5:57:37 PM	66.3	67.9	64.4
11-Oct-09	6:02:37 PM	66.8	68.1	65.2
11-Oct-09	6:07:37 PM	67.0	68.4	65.4
11-Oct-09	6:12:37 PM	70.3	69.9	65.4
11-Oct-09	6:17:37 PM	66.3	67.9	63.9
11-Oct-09	6:22:37 PM	65.9	67.3	64.2
11-Oct-09	6:27:37 PM	67.0	68.6	65.2
11-Oct-09	6:32:37 PM	66.3	67.7	64.4
11-Oct-09	6:37:37 PM	67.0	68.6	64.6
11-Oct-09	6:42:37 PM	66.1	67.5	64.3
11-Oct-09	6:47:37 PM	66.7	68.1	64.9
11-Oct-09	6:52:37 PM	66.2	67.4	64.8
11-Oct-09	6:57:37 PM	66.7	68.0	65.2
11-Oct-09	7:02:37 PM	66.5	68.1	64.2
11-Oct-09	7:07:37 PM	67.7	69.3	65.8
11-Oct-09	7:12:37 PM	67.8	70.0	64.8
11-Oct-09	7:17:37 PM	67.0	69.2	64.5
11-Oct-09	7:22:37 PM	66.7	68.5	64.2
11-Oct-09	7:27:37 PM	66.2	67.7	64.5
11-Oct-09	7:32:37 PM	67.3	69.0	64.7
11-Oct-09	7:37:37 PM	66.8	68.7	64.3
11-Oct-09	7:42:37 PM	66.1	67.7	63.6
11-Oct-09	7:47:37 PM	66.8	68.7	64.4
11-Oct-09	7:52:37 PM	66.5	68.1	64.4
11-Oct-09	7:57:37 PM	66.3	68.2	63.7
11-Oct-09	8:02:37 PM	66.9	68.2	65.2
11-Oct-09	8:07:37 PM	67.9	69.3	65.6
11-Oct-09	8:12:37 PM	67.9	69.4	65.7

Start Date	Start Time	LAeq	L10	L90
11-Oct-09	8:17:37 PM	70.6	72.7	65.6
11-Oct-09	8:22:37 PM	67.7	69.3	65.8
11-Oct-09	8:27:37 PM	66.8	68.5	64.6
11-Oct-09	8:32:37 PM	67.4	69.2	65.1
11-Oct-09	8:37:37 PM	67.1	68.6	65.4
11-Oct-09	8:42:37 PM	67.0	69.1	63.8
11-Oct-09	8:47:37 PM	66.5	68.3	63.9
11-Oct-09	8:52:37 PM	67.1	69.1	64.8
11-Oct-09	8:57:37 PM	66.8	68.4	64.6
11-Oct-09	9:02:37 PM	66.8	68.5	64.7
11-Oct-09	9:07:37 PM	66.5	68.2	64.4
11-Oct-09	9:12:37 PM	68.2	70.0	64.7
11-Oct-09	9:17:37 PM	66.9	68.4	65.0
11-Oct-09	9:22:37 PM	68.0	69.9	64.7
11-Oct-09	9:27:37 PM	66.9	69.1	64.2
11-Oct-09	9:32:37 PM	67.3	68.9	65.0
11-Oct-09	9:37:37 PM	67.7	69.9	64.8
11-Oct-09	9:42:37 PM	66.5	68.3	64.2
11-Oct-09	9:47:37 PM	67.7	69.2	65.5
11-Oct-09	9:52:37 PM	68.3	70.3	64.9
11-Oct-09	9:57:37 PM	67.7	69.9	63.9
11-Oct-09	10:02:37 PM	67.7	69.3	64.3
11-Oct-09	10:07:37 PM	67.3	69.2	64.5
11-Oct-09	10:12:37 PM	67.3	68.7	64.3
11-Oct-09	10:17:37 PM	68.1	70.4	64.0
11-Oct-09	10:22:37 PM	67.1	68.3	64.7
11-Oct-09	10:27:37 PM	67.1	69.1	64.2
11-Oct-09	10:32:37 PM	67.4	69.8	63.6
11-Oct-09	10:37:37 PM	66.5	68.4	63.4
11-Oct-09	10:42:37 PM	68.0	69.9	63.9
11-Oct-09	10:47:37 PM	66.9	69.2	63.5
11-Oct-09	10:52:37 PM	66.3	68.6	62.6
11-Oct-09	10:57:37 PM	65.7	67.9	62.4
11-Oct-09	11:02:37 PM	65.9	67.8	63.5
11-Oct-09	11:07:37 PM	67.0	68.8	63.7
11-Oct-09	11:12:37 PM	67.3	69.4	63.7
11-Oct-09	11:17:37 PM	66.3	69.0	62.8
11-Oct-09	11:22:37 PM	65.1	67.0	62.2
11-Oct-09	11:27:37 PM	66.2	68.6	62.8
11-Oct-09	11:32:37 PM	67.6	69.6	63.7
11-Oct-09	11:37:37 PM	67.5	69.6	63.7
11-Oct-09	11:42:37 PM	67.9	70.7	63.4
11-Oct-09	11:47:37 PM	70.3	73.9	63.5
11-Oct-09	11:52:37 PM	68.0	70.4	62.5
11-Oct-09	11:57:37 PM	68.0	70.4	63.3
12-Oct-09	12:02:20 AM	66.7	68.4	62.4
12-Oct-09	12:07:20 AM	68.7	71.3	62.9
12-Oct-09	12:12:20 AM	65.9	68.2	61.2
12-Oct-09	12:17:20 AM	66.4	68.8	61.4
12-Oct-09	12:22:20 AM	65.3	67.9	60.6
12-Oct-09	12:27:20 AM	64.2	66.1	60.9
12-Oct-09	12:32:20 AM	64.6	67.2	60.3
12-Oct-09	12:37:20 AM	65.2	66.5	60.9
12-Oct-09	12:42:20 AM	65.2	67.3	60.2
12-Oct-09	12:47:20 AM	65.4	68.3	59.8
12-Oct-09	12:52:20 AM	64.0	66.2	59.4
12-Oct-09	12:57:20 AM	64.4	67.0	59.9
12-Oct-09	1:02:20 AM	66.8	69.8	60.9
12-Oct-09	1:07:20 AM	63.8	66.5	59.8
12-Oct-09	1:12:20 AM	63.5	66.1	58.0
12-Oct-09	1:17:20 AM	65.4	69.2	57.9
12-Oct-09	1:22:20 AM	66.9	70.6	58.0
12-Oct-09	1:27:20 AM	65.1	68.9	57.1
12-Oct-09	1:32:20 AM	66.1	69.1	56.9
12-Oct-09	1:37:20 AM	64.1	67.3	57.9
12-Oct-09	1:42:20 AM	63.6	66.3	56.9
12-Oct-09	1:47:20 AM	61.4	64.1	56.4
12-Oct-09	1:52:20 AM	64.3	66.8	58.3
12-Oct-09	1:57:20 AM	65.0	67.8	57.7
12-Oct-09	2:02:20 AM	62.6	65.7	57.3
12-Oct-09	2:07:20 AM	60.8	63.6	55.7
12-Oct-09	2:12:20 AM	62.1	64.9	55.8
12-Oct-09	2:17:20 AM	67.0	71.0	55.2
12-Oct-09	2:22:20 AM	64.1	68.5	56.3

Start Date	Start Time	LAeq	L10	L90
12-Oct-09	2:27:20 AM	66.1	69.4	57.0
12-Oct-09	2:32:20 AM	68.3	71.8	57.7
12-Oct-09	2:37:20 AM	65.3	67.8	55.1
12-Oct-09	2:42:20 AM	67.1	70.2	56.5
12-Oct-09	2:47:20 AM	61.3	64.8	55.0
12-Oct-09	2:52:20 AM	63.2	66.5	55.6
12-Oct-09	2:57:20 AM	65.4	67.7	56.4
12-Oct-09	3:02:20 AM	65.2	68.6	54.9
12-Oct-09	3:07:20 AM	63.2	67.1	56.0
12-Oct-09	3:12:20 AM	58.6	61.4	55.0
12-Oct-09	3:17:20 AM	58.2	60.6	54.1
12-Oct-09	3:22:20 AM	62.1	65.4	55.6
12-Oct-09	3:27:20 AM	63.6	66.7	56.4
12-Oct-09	3:32:20 AM	61.3	64.4	55.1
12-Oct-09	3:37:20 AM	63.3	66.3	54.8
12-Oct-09	3:42:20 AM	63.9	67.4	57.3
12-Oct-09	3:47:20 AM	64.2	67.9	56.7
12-Oct-09	3:52:20 AM	63.1	65.5	55.4
12-Oct-09	3:57:20 AM	63.8	66.5	57.8
12-Oct-09	4:02:20 AM	64.3	68.4	56.7
12-Oct-09	4:07:20 AM	65.7	69.2	57.9
12-Oct-09	4:12:20 AM	66.5	70.0	58.2
12-Oct-09	4:17:20 AM	63.4	66.3	57.6
12-Oct-09	4:22:20 AM	63.8	67.2	56.7
12-Oct-09	4:27:20 AM	64.0	66.9	56.9
12-Oct-09	4:32:20 AM	64.7	67.8	56.4
12-Oct-09	4:37:20 AM	63.2	66.2	56.6
12-Oct-09	4:42:20 AM	64.6	68.2	57.1
12-Oct-09	4:47:20 AM	64.3	67.2	55.8
12-Oct-09	4:52:20 AM	62.8	65.7	57.7
12-Oct-09	4:57:20 AM	64.7	68.2	57.5
12-Oct-09	5:02:20 AM	63.0	65.6	58.5
12-Oct-09	5:07:20 AM	60.8	63.4	55.6
12-Oct-09	5:12:20 AM	61.4	64.0	56.3
12-Oct-09	5:17:20 AM	60.7	63.1	57.6
12-Oct-09	5:22:20 AM	60.8	62.9	57.4
12-Oct-09	5:27:20 AM	59.8	62.0	57.0
12-Oct-09	5:32:20 AM	61.5	64.0	57.0
12-Oct-09	5:37:20 AM	61.0	63.4	57.4
12-Oct-09	5:42:20 AM	62.4	64.8	58.8
12-Oct-09	5:47:20 AM	62.7	65.0	58.5
12-Oct-09	5:52:20 AM	63.7	65.9	60.0
12-Oct-09	5:57:20 AM	63.3	65.0	58.4
12-Oct-09	6:02:20 AM	63.3	65.8	58.4
12-Oct-09	6:07:20 AM	63.3	65.5	60.4
12-Oct-09	6:12:20 AM	63.0	64.9	60.3
12-Oct-09	6:17:20 AM	63.3	65.4	60.1
12-Oct-09	6:22:20 AM	64.2	66.2	61.6
12-Oct-09	6:27:20 AM	64.1	66.6	60.5
12-Oct-09	6:32:20 AM	66.0	68.3	62.2
12-Oct-09	6:37:20 AM	65.4	67.1	62.5
12-Oct-09	6:42:20 AM	65.8	68.1	62.9
12-Oct-09	6:47:20 AM	66.8	68.6	63.0
12-Oct-09	6:52:20 AM	66.6	68.4	64.0
12-Oct-09	6:57:20 AM	67.1	69.0	64.5
12-Oct-09	7:02:20 AM	66.7	68.5	64.0
12-Oct-09	7:07:20 AM	68.5	70.6	65.5
12-Oct-09	7:12:20 AM	67.5	69.1	65.0
12-Oct-09	7:17:20 AM	68.4	69.9	66.0
12-Oct-09	7:22:20 AM	68.7	70.0	66.6
12-Oct-09	7:27:20 AM	69.1	70.8	67.1
12-Oct-09	7:32:20 AM	68.8	70.5	67.1
12-Oct-09	7:37:20 AM	69.4	70.9	67.5
12-Oct-09	7:42:20 AM	70.1	71.1	67.7
12-Oct-09	7:47:20 AM	69.6	71.1	67.8
12-Oct-09	7:52:20 AM	70.1		

Start Date	Start Time	LAeq	L10	L90
12-Oct-09	8:37:20 AM	71.5	72.4	68.7
12-Oct-09	8:42:20 AM	69.9	71.4	68.1
12-Oct-09	8:47:20 AM	70.4	71.9	68.4
12-Oct-09	8:52:20 AM	71.0	72.2	69.7
12-Oct-09	8:57:20 AM	71.3	73.1	68.7
12-Oct-09	9:02:20 AM	72.4	74.0	70.7
12-Oct-09	9:07:20 AM	71.1	72.7	68.3
12-Oct-09	9:12:20 AM	68.8	70.2	67.1
12-Oct-09	9:17:20 AM	70.0	71.6	68.1
12-Oct-09	9:22:20 AM	69.5	70.9	67.7
12-Oct-09	9:27:20 AM	77.5	80.0	71.5
12-Oct-09	9:32:20 AM	77.9	80.4	74.5
12-Oct-09	9:37:20 AM	77.8	80.0	74.6
12-Oct-09	9:42:20 AM	75.0	78.5	69.1
12-Oct-09	9:47:20 AM	71.6	72.1	68.5
12-Oct-09	9:52:20 AM	71.6	73.2	69.3
12-Oct-09	9:57:20 AM	71.7	72.7	69.4
12-Oct-09	10:02:20 AM	69.9	71.3	68.1
12-Oct-09	10:07:20 AM	70.0	71.5	68.1
12-Oct-09	10:12:20 AM	70.7	72.7	67.8
12-Oct-09	10:17:20 AM	69.5	70.9	67.7
12-Oct-09	10:22:20 AM	69.6	70.9	68.1
12-Oct-09	10:27:20 AM	69.5	71.1	67.6
12-Oct-09	10:32:20 AM	69.1	70.5	67.3
12-Oct-09	10:37:20 AM	69.8	71.0	68.4
12-Oct-09	10:42:20 AM	69.6	70.9	67.6
12-Oct-09	10:47:20 AM	69.7	71.4	67.5
12-Oct-09	10:52:20 AM	69.5	71.2	67.3
12-Oct-09	10:57:20 AM	69.2	71.0	67.0
12-Oct-09	11:02:20 AM	68.9	70.2	67.3
12-Oct-09	11:07:20 AM	69.9	71.1	68.1
12-Oct-09	11:12:20 AM	69.0	70.4	67.5
12-Oct-09	11:17:20 AM	69.3	70.7	67.2
12-Oct-09	11:22:20 AM	70.3	71.9	68.2
12-Oct-09	11:27:20 AM	69.3	70.9	67.1
12-Oct-09	11:32:20 AM	68.7	70.2	67.0
12-Oct-09	11:37:20 AM	68.7	70.1	66.9
12-Oct-09	11:42:20 AM	68.0	69.4	66.2
12-Oct-09	11:47:20 AM	68.4	70.1	66.1
12-Oct-09	11:52:20 AM	69.1	70.5	67.2
12-Oct-09	11:57:20 AM	69.6	71.3	67.4
12-Oct-09	12:02:20 PM	69.0	70.6	67.2
12-Oct-09	12:07:20 PM	68.9	70.4	66.9
12-Oct-09	12:12:20 PM	69.3	70.5	67.7
12-Oct-09	12:17:20 PM	69.2	70.8	67.5
12-Oct-09	12:22:20 PM	68.4	69.8	66.5
12-Oct-09	12:27:20 PM	69.1	70.8	66.9
12-Oct-09	12:32:20 PM	68.8	70.4	66.9
12-Oct-09	12:37:20 PM	69.0	70.5	67.3
12-Oct-09	12:42:20 PM	68.7	70.4	66.3
12-Oct-09	12:47:20 PM	68.6	70.0	66.7
12-Oct-09	12:52:20 PM	68.8	70.5	66.3
12-Oct-09	12:57:20 PM	68.7	70.1	67.0
12-Oct-09	1:02:20 PM	68.4	69.9	66.4
12-Oct-09	1:07:20 PM	68.9	70.4	67.0
12-Oct-09	1:12:20 PM	68.8	70.2	66.9
12-Oct-09	1:17:20 PM	69.4	70.8	67.5
12-Oct-09	1:22:20 PM	69.4	71.0	67.5
12-Oct-09	1:27:20 PM	73.5	74.0	67.9
12-Oct-09	1:32:20 PM	70.8	72.2	68.9
12-Oct-09	1:37:20 PM	70.5	72.1	68.4
12-Oct-09	1:42:20 PM	70.0	71.5	68.0
12-Oct-09	1:47:20 PM	70.0	71.5	67.8
12-Oct-09	1:52:20 PM	68.6	69.8	67.1
12-Oct-09	1:57:20 PM	69.1	70.4	67.3
12-Oct-09	2:02:20 PM	69.2	70.6	67.2
12-Oct-09	2:07:20 PM	68.4	69.7	66.7
12-Oct-09	2:12:20 PM	69.1	70.8	67.1
12-Oct-09	2:17:20 PM	68.8	70.1	67.0
12-Oct-09	2:22:20 PM	68.2	69.6	66.4
12-Oct-09	2:27:20 PM	68.8	70.7	65.7
12-Oct-09	2:32:20 PM	68.6	70.4	66.2
12-Oct-09	2:37:20 PM	69.0	70.7	66.9
12-Oct-09	2:42:20 PM	68.9	70.1	67.2

Start Date	Start Time	LAeq	L10	L90
12-Oct-09	2:47:20 PM	69.2	70.6	67.5
12-Oct-09	2:52:20 PM	69.3	70.8	67.1
12-Oct-09	2:57:20 PM	69.0	70.4	67.0
12-Oct-09	3:02:20 PM	69.9	71.4	67.8
12-Oct-09	3:07:20 PM	69.6	71.7	67.4
12-Oct-09	3:12:20 PM	69.5	71.1	67.1
12-Oct-09	3:17:20 PM	69.5	71.2	67.2
12-Oct-09	3:22:20 PM	69.3	71.2	66.9
12-Oct-09	3:27:20 PM	69.0	70.6	66.9
12-Oct-09	3:32:20 PM	68.9	70.2	67.4
12-Oct-09	3:37:20 PM	69.1	70.8	67.1
12-Oct-09	3:42:20 PM	68.4	69.9	66.6
12-Oct-09	3:47:20 PM	68.9	70.7	66.7
12-Oct-09	3:52:20 PM	69.2	70.9	66.8
12-Oct-09	3:57:20 PM	68.5	70.2	66.3
12-Oct-09	4:02:20 PM	69.8	71.3	67.9
12-Oct-09	4:07:20 PM	69.4	71.2	67.1
12-Oct-09	4:12:20 PM	69.5	71.2	67.4
12-Oct-09	4:17:20 PM	69.3	70.5	67.8
12-Oct-09	4:22:20 PM	69.0	70.5	67.3
12-Oct-09	4:27:20 PM	69.6	71.4	67.0
12-Oct-09	4:32:20 PM	69.5	71.2	67.4
12-Oct-09	4:37:20 PM	68.7	70.3	66.9
12-Oct-09	4:42:20 PM	69.3	70.8	67.4
12-Oct-09	4:47:20 PM	69.4	70.8	67.6
12-Oct-09	4:52:20 PM	68.7	70.5	66.9
12-Oct-09	4:57:20 PM	68.5	70.1	66.4
12-Oct-09	5:02:20 PM	68.8	70.3	67.0
12-Oct-09	5:07:20 PM	68.9	70.2	67.4
12-Oct-09	5:12:20 PM	69.0	70.3	67.4
12-Oct-09	5:17:20 PM	69.1	70.5	67.2
12-Oct-09	5:22:20 PM	69.1	70.5	67.0
12-Oct-09	5:27:20 PM	68.5	69.8	66.9
12-Oct-09	5:32:20 PM	68.5	69.9	66.9
12-Oct-09	5:37:20 PM	68.8	70.0	67.2
12-Oct-09	5:42:20 PM	68.8	70.3	66.7
12-Oct-09	5:47:20 PM	68.3	69.5	66.6
12-Oct-09	5:52:20 PM	68.8	70.1	67.1
12-Oct-09	5:57:20 PM	68.7	70.1	66.9
12-Oct-09	6:02:20 PM	68.6	70.1	66.8
12-Oct-09	6:07:20 PM	68.5	70.0	66.6
12-Oct-09	6:12:20 PM	68.6	70.1	66.9
12-Oct-09	6:17:20 PM	68.8	70.1	67.3
12-Oct-09	6:22:20 PM	69.2	70.5	67.8
12-Oct-09	6:27:20 PM	68.6	70.1	67.0
12-Oct-09	6:32:20 PM	68.6	70.2	66.9
12-Oct-09	6:37:20 PM	69.2	70.3	67.9
12-Oct-09	6:42:20 PM	69.2	70.6	67.3
12-Oct-09	6:47:20 PM	68.5	69.9	66.7
12-Oct-09	6:52:20 PM	69.6	71.0	67.8
12-Oct-09	6:57:20 PM	68.9	70.4	67.4
12-Oct-09	7:02:20 PM	68.8	70.2	66.9
12-Oct-09	7:07:20 PM	68.8	70.2	67.2
12-Oct-09	7:12:20 PM	68.5	69.9	66.4
12-Oct-09	7:17:20 PM	69.0	70.4	67.1
12-Oct-09	7:22:20 PM	68.5	69.9	66.3
12-Oct-09	7:27:20 PM	69.0	70.2	66.5
12-Oct-09	7:32:20 PM	68.5	70.1	66.7
12-Oct-09	7:37:20 PM	68.5	70.1	66.2
12-Oct-09	7:42:20 PM	68.2	70.1	65.4
12-Oct-09	7:47:20 PM	68.2	69.8	65.7
12-Oct-09	7:52:20 PM	68.7	70.3	66.0
12-Oct-09	7:57:20 PM	67.8	69.7	65.4
12-Oct-09	8:02:20 PM	68.1	69.5	66.4
12-Oct-09	8:07:20 PM	67.9	69.2	66.0
12-Oct-09	8:12:20 PM	67.3	68.9	65.3
12-Oct-09	8:17:20 PM	66.8	68.5	64.8
12-Oct-09	8:22:20 PM	66.8	68.3	64.8
12-Oct-09	8:27:20 PM	67.2	68.8	64.7
12-Oct-09	8:32:20 PM	67.0	68.6	65.0
12-Oct-09	8:37:20 PM	66.8	68.6	63.9
12-Oct-09	8:42:20 PM	66.2	68.0	63.2
12-Oct-09	8:47:20 PM	66.5	68.2	64.1
12-Oct-09	8:52:20 PM	66.5	68.0	64.5

Start Date	Start Time	LAeq	L10	L90
12-Oct-09	8:57:20 PM	66.6	68.6	64.0
12-Oct-09	9:02:20 PM	66.7	68.5	64.3
12-Oct-09	9:07:20 PM	67.1	69.5	63.5
12-Oct-09	9:12:20 PM	66.2	68.1	63.3
12-Oct-09	9:17:20 PM	65.6	67.4	63.4
12-Oct-09	9:22:20 PM	66.4	68.1	63.5
12-Oct-09	9:27:20 PM	65.9	67.6	63.7
12-Oct-09	9:32:20 PM	65.8	67.4	63.4
12-Oct-09	9:37:20 PM	67.8	69.3	64.5
12-Oct-09	9:42:20 PM	65.9	67.9	63.3
12-Oct-09	9:47:20 PM	66.4	68.0	63.7
12-Oct-09	9:52:20 PM	66.5	68.6	63.6
12-Oct-09	9:57:20 PM	65.7	67.5	63.4
12-Oct-09	10:02:20 PM	66.2	67.9	63.7
12-Oct-09	10:07:20 PM	66.5	68.3	63.8
12-Oct-09	10:12:20 PM	65.8	67.4	63.5
12-Oct-09	10:17:20 PM	65.7	67.6	63.3
12-Oct-09	10:22:20 PM	66.5	68.5	63.9
12-Oct-09	10:27:20 PM	66.4	68.4	63.3
12-Oct-09	10:32:20 PM	66.4	68.1	64.2
12-Oct-09	10:37:20 PM	67.5	69.2	64.1
12-Oct-09	10:42:20 PM	65.8	67.5	62.9
12-Oct-09	10:47:20 PM	66.5	67.6	63.0
12-Oct-09	10:52:20 PM	66.4	69.1	63.0
12-Oct-09	10:57:20 PM	65.5	67.5	62.9
12-Oct-09	11:02:20 PM	65.1	66.6	62.3
12-Oct-09	11:07:20 PM	65.1	66.6	62.9
12-Oct-09	11:12:20 PM	66.0	67.9	63.3
12-Oct-09	11:17:20 PM	64.8	66.7	62.1
12-Oct-09	11:22:20 PM	64.7	66.5	62.3
12-Oct-09	11:27:20 PM	64.6	66.6	61.0
12-Oct-09	11:32:20 PM	64.4	66.2	62.1
12-Oct-09	11:37:20 PM	64.9	67.6	61.3
12-Oct-09	11:42:20 PM	64.1	66.3	61.1
12-Oct-09	11:47:20 PM	64.3	66.5	61.0
12-Oct-09	11:52:20 PM	64.2	66.1	61.3
12-Oct-09	11:57:20 PM	63.6	65.8	59.6
13-Oct-09	12:02:20 AM	64.0	65.7	61.4
13-Oct-09	12:07:20 AM	64.4	66.2	61.6
13-Oct-09	12:12:20 AM	64.2	66.1	61.6
13-Oct-09	12:17:20 AM	63.1	65.2	60.1
13-Oct-09	12:22:20 AM	62.8	65.2	59.3
13-Oct-09	12:27:20 AM	64.1	66.4	60.8
13-Oct-09	12:32:20 AM	63.2	65.7	60.0
13-Oct-09	12:37:20 AM	62.3	64.5	59.7
13-Oct-09	12:42:20 AM	62.0	64.1	59.0
13-Oct-09	12:47:20 AM	61.9	64.2	58.5
13-Oct-09	12:52:20 AM	61.4	63.6	58.2
13-Oct-09	12:57:20 AM	61.9	64.1	58.0
13-Oct-09	1:02:20 AM	62.0	64.3	58.9
13-Oct-09	1:07:20 AM	61.5	64.0	58.2
13-Oct-09	1:12:20 AM	65.7	66.7	58.3
13-Oct-09	1:17:20 AM	61.6	63.7	57.4
13-Oct-09	1:22:20 AM	60.6	63.2	56.4
13-Oct-09	1:27:20 AM	59.6	62.0	55.4
13-Oct-09	1:32:20 AM	61.3	63.5	57.8
13-Oct-09	1:37:20 AM	61.9	64.4	57.2
13-Oct-09	1:42:20 AM	59.6	62.0	56.4
13-Oct-09	1:47:20 AM	58.6	61.0	54.9
13-Oct-09	1:52:20 AM	60.0	62.4	56.1
13-Oct-09	1:57:20 AM	62.1	64.8	56.7
13-Oct-09	2:02:20 AM	59.8	62.1	55.9
13-Oct-09	2:07:20 AM	59.2	61.9	55.0
13-Oct-09	2:12:20 AM	59.0	61.4	55.1
13-Oct-09	2:17:20 AM	58.5	60.9	54.9

Start Date	Start Time	LAeq	L10	L90
13-Oct-09	3:07:20 AM	58.9	61.2	55.7
13-Oct-09	3:12:20 AM	58.5	61.0	55.2
13-Oct-09	3:17:20 AM	58.0	60.4	55.1
13-Oct-09	3:22:20 AM	58.0	60.9	54.1
13-Oct-09	3:27:20 AM	59.6	63.3	54.1
13-Oct-09	3:32:20 AM	58.4	60.5	55.3
13-Oct-09	3:37:20 AM	61.5	64.3	57.2
13-Oct-09	3:42:20 AM	60.1	63.0	55.7
13-Oct-09	3:47:20 AM	58.8	61.5	55.0
13-Oct-09	3:52:20 AM	58.4	60.3	55.4
13-Oct-09	3:57:20 AM	63.9	67.1	58.0
13-Oct-09	4:02:20 AM	60.8	63.3	56.5
13-Oct-09	4:07:20 AM	58.8	61.6	55.0
13-Oct-09	4:12:20 AM	59.6	62.9	55.1
13-Oct-09	4:17:20 AM	59.6	62.4	55.1
13-Oct-09	4:22:20 AM	59.2	61.4	55.8
13-Oct-09	4:27:20 AM	58.6	61.0	54.5
13-Oct-09	4:32:20 AM	60.2	63.4	55.3
13-Oct-09	4:37:20 AM	61.6	64.4	56.4
13-Oct-09	4:42:20 AM	60.9	63.4	57.1
13-Oct-09	4:47:20 AM	59.8	62.6	55.3
13-Oct-09	4:52:20 AM	61.2	64.2	57.0
13-Oct-09	4:57:20 AM	61.8	65.0	56.8
13-Oct-09	5:02:20 AM	60.0	62.5	56.0
13-Oct-09	5:07:20 AM	59.7	62.2	55.9
13-Oct-09	5:12:20 AM	60.1	62.3	56.9
13-Oct-09	5:17:20 AM	60.2	63.1	55.7
13-Oct-09	5:22:20 AM	59.9	62.0	56.8
13-Oct-09	5:27:20 AM	60.3	62.4	57.0
13-Oct-09	5:32:20 AM	62.0	65.1	56.6
13-Oct-09	5:37:20 AM	62.4	64.9	57.2
13-Oct-09	5:42:20 AM	63.3	66.0	58.7
13-Oct-09	5:47:20 AM	61.3	63.5	58.5
13-Oct-09	5:52:20 AM	61.3	63.9	57.6
13-Oct-09	5:57:20 AM	62.9	65.2	59.3
13-Oct-09	6:02:20 AM	62.3	64.9	58.0
13-Oct-09	6:07:20 AM	62.7	65.4	59.3
13-Oct-09	6:12:20 AM	61.5	63.9	58.7
13-Oct-09	6:17:20 AM	64.4	66.7	61.1
13-Oct-09	6:22:20 AM	63.6	65.5	61.1
13-Oct-09	6:27:20 AM	64.5	66.5	60.7
13-Oct-09	6:32:20 AM	64.4	66.1	61.9
13-Oct-09	6:37:20 AM	65.4	67.5	62.6
13-Oct-09	6:42:20 AM	65.0	67.1	61.7
13-Oct-09	6:47:20 AM	65.8	67.5	63.0
13-Oct-09	6:52:20 AM	67.4	69.8	63.4
13-Oct-09	6:57:20 AM	66.9	69.0	63.8
13-Oct-09	7:02:20 AM	67.1	68.9	63.5
13-Oct-09	7:07:20 AM	66.9	69.0	63.1
13-Oct-09	7:12:20 AM	67.6	69.3	65.1
13-Oct-09	7:17:20 AM	68.0	69.7	65.3
13-Oct-09	7:22:20 AM	68.0	69.5	66.0
13-Oct-09	7:27:20 AM	68.8	70.5	66.6
13-Oct-09	7:32:20 AM	68.3	69.6	66.3
13-Oct-09	7:37:20 AM	69.3	70.9	67.3
13-Oct-09	7:42:20 AM	69.0	70.6	66.7
13-Oct-09	7:47:20 AM	73.1	75.9	68.2
13-Oct-09	7:52:20 AM	70.1	71.4	67.7
13-Oct-09	7:57:20 AM	70.0	71.2	68.3
13-Oct-09	8:02:20 AM	70.2	71.4	68.4
13-Oct-09	8:07:20 AM	71.2	72.3	68.4
13-Oct-09	8:12:20 AM	70.9	72.2	68.6
13-Oct-09	8:17:20 AM	70.3	71.8	68.2
13-Oct-09	8:22:20 AM	70.4	71.8	68.6
13-Oct-09	8:27:20 AM	70.6	71.9	69.2
13-Oct-09	8:32:20 AM	70.2	71.4	68.7
13-Oct-09	8:37:20 AM	70.0	71.2	68.6
13-Oct-09	8:42:20 AM	70.6	72.0	68.8
13-Oct-09	8:47:20 AM	71.2	72.9	69.0
13-Oct-09	8:52:20 AM	71.8	73.3	69.9
13-Oct-09	8:57:20 AM	71.6	73.0	69.7
13-Oct-09	9:02:20 AM	71.6	73.2	69.5
13-Oct-09	9:07:20 AM	70.3	71.7	68.3
13-Oct-09	9:12:20 AM	70.7	72.2	68.7

Start Date	Start Time	LAeq	L10	L90
13-Oct-09	9:17:20 AM	70.9	72.5	68.7
13-Oct-09	9:22:20 AM	71.0	72.7	68.5
13-Oct-09	9:27:20 AM	70.9	73.1	68.1
13-Oct-09	9:32:20 AM	70.1	71.6	68.1
13-Oct-09	9:37:20 AM	69.8	71.2	67.9
13-Oct-09	9:42:20 AM	70.9	72.9	68.0
13-Oct-09	9:47:20 AM	69.8	71.1	68.0
13-Oct-09	9:52:20 AM	69.8	70.9	68.4
13-Oct-09	9:57:20 AM	69.7	71.4	67.5
13-Oct-09	10:02:20 AM	69.4	70.7	67.8
13-Oct-09	10:07:20 AM	69.8	71.3	67.9
13-Oct-09	10:12:20 AM	69.7	71.2	67.8
13-Oct-09	10:17:20 AM	69.9	71.4	67.8
13-Oct-09	10:22:20 AM	69.7	71.7	67.0
13-Oct-09	10:27:20 AM	69.1	70.4	67.6
13-Oct-09	10:32:20 AM	69.5	70.8	67.9
13-Oct-09	10:37:20 AM	68.8	70.1	67.4
13-Oct-09	10:42:20 AM	68.8	70.8	66.6
13-Oct-09	10:47:20 AM	68.7	70.0	67.0
13-Oct-09	10:52:20 AM	69.6	71.4	67.5
13-Oct-09	10:57:20 AM	68.8	70.6	65.8
13-Oct-09	11:02:20 AM	69.4	71.1	67.1
13-Oct-09	11:07:20 AM	69.8	71.5	67.4
13-Oct-09	11:12:20 AM	70.0	71.8	67.2
13-Oct-09	11:17:20 AM	69.3	71.0	67.2
13-Oct-09	11:22:20 AM	69.5	71.1	67.5
13-Oct-09	11:27:20 AM	69.3	70.8	67.5
13-Oct-09	11:32:20 AM	69.4	71.1	67.2
13-Oct-09	11:37:20 AM	69.0	70.2	67.3
13-Oct-09	11:42:20 AM	68.4	69.9	66.5
13-Oct-09	11:47:20 AM	68.4	69.7	66.7
13-Oct-09	11:52:20 AM	69.0	70.7	67.2
13-Oct-09	11:57:20 AM	69.2	70.8	67.3
13-Oct-09	12:02:20 PM	68.2	69.7	66.6
13-Oct-09	12:07:20 PM	68.0	69.5	66.2
13-Oct-09	12:12:20 PM	68.2	70.4	64.8
13-Oct-09	12:17:20 PM	68.6	70.3	66.4
13-Oct-09	12:22:20 PM	68.6	70.4	65.8
13-Oct-09	12:27:20 PM	68.5	69.7	66.8
13-Oct-09	12:32:20 PM	68.4	70.0	66.1
13-Oct-09	12:37:20 PM	69.1	71.0	66.7
13-Oct-09	12:42:20 PM	67.9	69.1	66.1
13-Oct-09	12:47:20 PM	68.1	69.5	66.2
13-Oct-09	12:52:20 PM	69.0	70.9	66.5
13-Oct-09	12:57:20 PM	68.0	69.5	65.7
13-Oct-09	1:02:20 PM	68.6	70.3	65.8
13-Oct-09	1:07:20 PM	68.7	70.2	66.8
13-Oct-09	1:12:20 PM	69.7	70.9	68.1
13-Oct-09	1:17:20 PM	68.9	70.5	66.5
13-Oct-09	1:22:20 PM	68.5	69.8	66.6
13-Oct-09	1:27:20 PM	68.9	70.7	66.6
13-Oct-09	1:32:20 PM	69.4	71.0	67.4
13-Oct-09	1:37:20 PM	69.0	70.6	67.0
13-Oct-09	1:42:20 PM	68.8	70.7	66.4
13-Oct-09	1:47:20 PM	68.5	70.1	66.4
13-Oct-09	1:52:20 PM	68.7	70.3	66.8
13-Oct-09	1:57:20 PM	68.2	69.8	66.1
13-Oct-09	2:02:20 PM	68.6	70.0	67.0
13-Oct-09	2:07:20 PM	68.4	69.8	66.8
13-Oct-09	2:12:20 PM	68.8	70.4	66.6
13-Oct-09	2:17:20 PM	69.4	71.3	67.3
13-Oct-09	2:22:20 PM	68.2	69.6	66.1
13-Oct-09	2:27:20 PM	69.6	71.0	66.9
13-Oct-09	2:32:20 PM	68.7	69.9	67.1
13-Oct-09	2:37:20 PM	68.7	70.3	66.7
13-Oct-09	2:42:20 PM	68.9	70.3	67.0
13-Oct-09	2:47:20 PM	69.0	70.6	66.7
13-Oct-09	2:52:20 PM	69.2	70.8	67.2
13-Oct-09	2:57:20 PM	68.4	69.6	66.6
13-Oct-09	3:02:20 PM	68.5	69.7	66.8
13-Oct-09	3:07:20 PM	69.1	70.9	66.6
13-Oct-09	3:12:20 PM	68.5	69.8	66.8
13-Oct-09	3:17:20 PM	68.8	70.4	66.6
13-Oct-09	3:22:20 PM	70.7	72.0	69.0

Start Date	Start Time	LAeq	L10	L90
13-Oct-09	3:27:20 PM	69.6	71.2	67.2
13-Oct-09	3:32:20 PM	69.3	71.2	67.4
13-Oct-09	3:37:20 PM	68.5	69.8	66.7
13-Oct-09	3:42:20 PM	69.0	70.6	67.3
13-Oct-09	3:47:20 PM	69.1	70.8	67.2
13-Oct-09	3:52:20 PM	68.9	70.6	67.0
13-Oct-09	3:57:20 PM	69.1	70.7	67.2
13-Oct-09	4:02:20 PM	69.1	70.5	67.3
13-Oct-09	4:07:20 PM	69.0	70.4	67.2
13-Oct-09	4:12:20 PM	69.4	70.7	67.7
13-Oct-09	4:17:20 PM	70.2	72.2	67.3
13-Oct-09	4:22:20 PM	69.4	70.8	67.5
13-Oct-09	4:27:20 PM	69.2	70.7	67.2
13-Oct-09	4:32:20 PM	69.3	70.7	67.7
13-Oct-09	4:37:20 PM	69.4	70.9	67.7
13-Oct-09	4:42:20 PM	69.1	70.6	67.1
13-Oct-09	4:47:20 PM	70.0	71.5	67.7
13-Oct-09	4:52:20 PM	69.0	71.1	67.1
13-Oct-09	4:57:20 PM	68.2	69.7	66.2
13-Oct-09	5:02:20 PM	68.2	69.5	66.5
13-Oct-09	5:07:20 PM	69.0	70.6	66.9
13-Oct-09	5:12:20 PM	68.5	69.8	66.8
13-Oct-09	5:17:20 PM	68.6	70.2	66.7
13-Oct-09	5:22:20 PM	68.4	69.6	66.9
13-Oct-09	5:27:20 PM	68.7	70.0	67.2
13-Oct-09	5:32:20 PM	68.3	69.5	66.8
13-Oct-09	5:37:20 PM	68.4	70.0	66.6
13-Oct-09	5:42:20 PM	68.9	70.3	66.8
13-Oct-09	5:47:20 PM	69.6	71.6	66.8
13-Oct-09	5:52:20 PM	68.5	69.8	67.0
13-Oct-09	5:57:20 PM	68.9	70.2	67.4
13-Oct-09	6:02:20 PM	68.4	69.5	67.0
13-Oct-09	6:07:20 PM	69.4	71.0	67.3
13-Oct-09	6:12:20 PM	68.5	69.9	67.1
13-Oct-09	6:17:20 PM	68.8	70.1	67.5
13-Oct-09	6:22:20 PM	68.3	69.5	66.9
13-Oct-09	6:27:20 PM	69.0	70.5	66.8
13-Oct-09	6:32:20 PM	69.2	71.0	67.1
13-Oct-09	6:37:20 PM	68.7	70.2	67.0
13-Oct-09	6:42:20 PM	68.7	69.8	67.4
13-Oct-09	6:47:20 PM	68.5	69.8	66.7
13-Oct-09	6:52:20 PM	68.7	70.0	67.1
13-Oct-09	6:57:20 PM	68.5	69.8	66.8
13-Oct-09	7:02:20 PM	68.2	69.5	66.6
13-Oct-09	7:07:20 PM	68.6	70.1	67.1
13-Oct-09	7:12:20 PM	68.3	70.1	65.9
13-Oct-09	7:17:20 PM	68.2	69.6	66.6
13-Oct-09	7:22:20 PM	68.9	70.1	67.2
13-Oct-09	7:27:20 PM	68.0	69.5	65.9
13-Oct-09	7:32:20 PM	68.7	69.8	67.1
13-Oct-09	7:37:20 PM	68.9	70.3	67.1
13-Oct-09	7:42:20 PM	67.4	68.8	65.5
13-Oct-09	7:47:20 PM	67.6	69.0	65.9
13-Oct-09	7:52:20 PM	67.5	69.1	65.0
13-Oct-09	7:57:20 PM	67.0	68.6	64.9
13-Oct-09	8:02:20 PM	67.5	69.2	65.4
13-Oct-09	8:07:20 PM	68.0	69.9	65.5
13-Oct-09	8:12:20 PM	66.7	68.1	64.8
13-Oct-09	8:17:20 PM	67.7	69.6	65.4
13-Oct-09	8:22:20 PM	67.5	69.4	65.5
13-Oct-09	8:27:20 PM	66.6	68.2	64.8
13-Oct-09	8:32:20 PM	66.1	67.9	63.4
13-Oct-09	8:37:20 PM	66.8	68.6	64.6
13-Oct-09	8:42:20 PM	67.4	69.0	64.3
13-Oct-09	8:47:20 PM	66.0	67.5	64.1
13-Oct-09	8:52:20 PM	66.4		

Start Date	Start Time	LAeq	L10	L90
13-Oct-09	9:37:20 PM	67.0	68.8	64.7
13-Oct-09	9:42:20 PM	65.2	66.6	63.5
13-Oct-09	9:47:20 PM	66.1	67.8	64.1
13-Oct-09	9:52:20 PM	66.6	68.6	64.2
13-Oct-09	9:57:20 PM	66.1	68.2	63.0
13-Oct-09	10:02:20 PM	66.1	67.5	64.3
13-Oct-09	10:07:20 PM	66.1	67.7	64.0
13-Oct-09	10:12:20 PM	66.1	67.5	63.9
13-Oct-09	10:17:20 PM	66.3	68.3	63.1
13-Oct-09	10:22:20 PM	66.4	67.9	64.1
13-Oct-09	10:27:20 PM	67.0	69.2	64.1
13-Oct-09	10:32:20 PM	66.0	67.6	63.8
13-Oct-09	10:37:20 PM	65.7	67.3	63.8
13-Oct-09	10:42:20 PM	66.0	67.6	63.8
13-Oct-09	10:47:20 PM	66.3	68.0	64.1
13-Oct-09	10:52:20 PM	65.5	67.1	63.2
13-Oct-09	10:57:20 PM	65.2	66.7	63.2
13-Oct-09	11:02:20 PM	65.8	67.5	63.0
13-Oct-09	11:07:20 PM	65.6	67.3	63.2
13-Oct-09	11:12:20 PM	65.5	67.4	62.9
13-Oct-09	11:17:20 PM	65.3	66.9	62.7
13-Oct-09	11:22:20 PM	65.0	66.7	62.6
13-Oct-09	11:27:20 PM	65.4	67.2	63.1
13-Oct-09	11:32:20 PM	66.6	67.7	63.9
13-Oct-09	11:37:20 PM	65.3	67.1	62.8
13-Oct-09	11:42:20 PM	64.3	66.2	61.9
13-Oct-09	11:47:20 PM	64.3	66.0	61.8
13-Oct-09	11:52:20 PM	64.0	65.9	61.0
13-Oct-09	11:57:20 PM	65.6	67.6	61.6
14-Oct-09	12:02:20 AM	64.9	66.9	61.5
14-Oct-09	12:07:20 AM	65.7	67.9	62.6
14-Oct-09	12:12:20 AM	64.6	66.5	61.8
14-Oct-09	12:17:20 AM	63.5	65.4	60.7
14-Oct-09	12:22:20 AM	63.7	65.9	61.1
14-Oct-09	12:27:20 AM	64.7	66.9	61.8
14-Oct-09	12:32:20 AM	62.9	64.5	60.6
14-Oct-09	12:37:20 AM	62.4	64.0	60.1
14-Oct-09	12:42:20 AM	63.5	65.5	60.0
14-Oct-09	12:47:20 AM	62.5	64.3	59.9
14-Oct-09	12:52:20 AM	62.7	65.0	59.7
14-Oct-09	12:57:20 AM	63.1	65.8	59.3
14-Oct-09	1:02:20 AM	62.6	64.4	59.8
14-Oct-09	1:07:20 AM	61.9	64.2	58.8
14-Oct-09	1:12:20 AM	61.6	63.8	58.1
14-Oct-09	1:17:20 AM	61.5	63.7	57.2
14-Oct-09	1:22:20 AM	60.4	62.2	57.4
14-Oct-09	1:27:20 AM	61.7	64.0	58.1
14-Oct-09	1:32:20 AM	60.0	62.2	55.4
14-Oct-09	1:37:20 AM	61.5	63.9	58.3
14-Oct-09	1:42:20 AM	60.2	62.5	56.9
14-Oct-09	1:47:20 AM	60.1	62.2	56.6
14-Oct-09	1:52:20 AM	59.8	62.7	56.2
14-Oct-09	1:57:20 AM	61.1	63.4	58.3
14-Oct-09	2:02:20 AM	60.1	61.8	57.1
14-Oct-09	2:07:20 AM	60.8	62.9	57.9
14-Oct-09	2:12:20 AM	59.2	61.0	56.7
14-Oct-09	2:17:20 AM	59.6	61.9	56.1
14-Oct-09	2:22:20 AM	59.2	61.6	56.0
14-Oct-09	2:27:20 AM	61.7	64.6	55.7
14-Oct-09	2:32:20 AM	60.4	63.0	56.3
14-Oct-09	2:37:20 AM	60.1	62.5	56.7
14-Oct-09	2:42:20 AM	58.8	61.5	54.8
14-Oct-09	2:47:20 AM	59.2	61.3	56.3
14-Oct-09	2:52:20 AM	58.1	60.4	54.6
14-Oct-09	2:57:20 AM	58.2	61.0	53.8
14-Oct-09	3:02:20 AM	59.7	62.2	56.4
14-Oct-09	3:07:20 AM	58.4	60.7	55.4
14-Oct-09	3:12:20 AM	60.1	62.2	55.5
14-Oct-09	3:17:20 AM	58.0	60.3	55.0
14-Oct-09	3:22:20 AM	60.0	63.3	55.6
14-Oct-09	3:27:20 AM	58.0	60.6	54.3
14-Oct-09	3:32:20 AM	58.4	60.8	55.1
14-Oct-09	3:37:20 AM	59.0	61.2	55.6
14-Oct-09	3:42:20 AM	58.7	60.9	56.4

Start Date	Start Time	LAeq	L10	L90
14-Oct-09	3:47:20 AM	59.4	61.2	56.8
14-Oct-09	3:52:20 AM	58.7	61.1	55.6
14-Oct-09	3:57:20 AM	62.1	65.4	57.4
14-Oct-09	4:02:20 AM	59.1	60.8	56.8
14-Oct-09	4:07:20 AM	61.7	64.7	58.0
14-Oct-09	4:12:20 AM	58.7	60.9	56.1
14-Oct-09	4:17:20 AM	58.7	60.4	56.5
14-Oct-09	4:22:20 AM	58.5	60.3	56.3
14-Oct-09	4:27:20 AM	58.9	61.2	55.6
14-Oct-09	4:32:20 AM	59.4	61.5	56.2
14-Oct-09	4:37:20 AM	59.3	61.7	56.2
14-Oct-09	4:42:20 AM	59.0	60.8	56.5
14-Oct-09	4:47:20 AM	60.2	63.2	55.5
14-Oct-09	4:52:20 AM	59.4	61.6	55.8
14-Oct-09	4:57:20 AM	60.8	63.9	55.8
14-Oct-09	5:02:20 AM	59.7	62.1	56.3
14-Oct-09	5:07:20 AM	59.8	61.8	57.4
14-Oct-09	5:12:20 AM	62.5	65.1	58.4
14-Oct-09	5:17:20 AM	60.1	61.9	57.7
14-Oct-09	5:22:20 AM	60.2	62.3	57.5
14-Oct-09	5:27:20 AM	59.1	61.3	56.5
14-Oct-09	5:32:20 AM	61.0	63.3	58.1
14-Oct-09	5:37:20 AM	59.4	61.7	56.4
14-Oct-09	5:42:20 AM	60.7	62.7	58.1
14-Oct-09	5:47:20 AM	60.8	62.6	58.6
14-Oct-09	5:52:20 AM	60.9	62.6	58.7
14-Oct-09	5:57:20 AM	61.8	63.7	59.4
14-Oct-09	6:02:20 AM	62.1	64.1	58.8
14-Oct-09	6:07:20 AM	61.4	63.3	58.8
14-Oct-09	6:12:20 AM	63.5	64.8	60.0
14-Oct-09	6:17:20 AM	64.0	65.7	61.1
14-Oct-09	6:22:20 AM	67.8	69.9	62.6
14-Oct-09	6:27:20 AM	65.0	67.0	61.8
14-Oct-09	6:32:20 AM	63.7	66.0	60.7
14-Oct-09	6:37:20 AM	65.4	67.4	62.6
14-Oct-09	6:42:20 AM	65.5	67.5	63.1
14-Oct-09	6:47:20 AM	64.7	66.5	61.6
14-Oct-09	6:52:20 AM	68.1	70.0	64.7
14-Oct-09	6:57:20 AM	66.3	68.1	64.1
14-Oct-09	7:02:20 AM	66.6	68.3	64.2
14-Oct-09	7:07:20 AM	68.0	69.7	64.9
14-Oct-09	7:12:20 AM	68.9	70.5	66.8
14-Oct-09	7:17:20 AM	68.5	70.0	66.8
14-Oct-09	7:22:20 AM	68.6	69.9	66.7
14-Oct-09	7:27:20 AM	69.9	71.6	68.3
14-Oct-09	7:32:20 AM	69.5	70.5	67.9
14-Oct-09	7:37:20 AM	69.7	70.8	68.2
14-Oct-09	7:42:20 AM	69.3	70.7	67.4
14-Oct-09	7:47:20 AM	70.0	71.3	68.5
14-Oct-09	7:52:20 AM	69.8	71.3	67.9
14-Oct-09	7:57:20 AM	70.9	72.3	69.0
14-Oct-09	8:02:20 AM	70.4	71.7	68.9
14-Oct-09	8:07:20 AM	70.4	71.5	69.2
14-Oct-09	8:12:20 AM	70.3	71.8	68.7
14-Oct-09	8:17:20 AM	69.9	71.1	68.3
14-Oct-09	8:22:20 AM	70.0	71.3	68.6
14-Oct-09	8:27:20 AM	70.1	71.4	68.5
14-Oct-09	8:32:20 AM	70.0	71.4	68.5
14-Oct-09	8:37:20 AM	70.4	71.6	68.9
14-Oct-09	8:42:20 AM	70.2	71.5	68.7
14-Oct-09	8:47:20 AM	70.3	71.8	68.7
14-Oct-09	8:52:20 AM	70.3	71.6	68.5
14-Oct-09	8:57:20 AM	69.9	71.2	68.4
14-Oct-09	9:02:20 AM	70.4	71.7	68.6
14-Oct-09	9:07:20 AM	70.3	71.7	68.9
14-Oct-09	9:12:20 AM	69.6	70.7	67.8
14-Oct-09	9:17:20 AM	69.1	70.3	67.5
14-Oct-09	9:22:20 AM	69.2	70.6	67.4
14-Oct-09	9:27:20 AM	68.9	70.1	67.5
14-Oct-09	9:32:20 AM	68.9	70.3	67.0
14-Oct-09	9:37:20 AM	69.0	70.2	67.4
14-Oct-09	9:42:20 AM	68.8	70.4	67.0
14-Oct-09	9:47:20 AM	68.3	69.6	66.8
14-Oct-09	9:52:20 AM	68.9	70.6	66.8

Start Date	Start Time	LAeq	L10	L90
14-Oct-09	9:57:20 AM	68.7	70.1	67.3
14-Oct-09	10:02:20 AM	69.4	70.8	67.5
14-Oct-09	10:07:20 AM	69.4	70.8	68.0
14-Oct-09	10:12:20 AM	68.8	70.0	67.5
14-Oct-09	10:17:20 AM	70.3	72.5	68.1
14-Oct-09	10:22:20 AM	68.5	70.0	66.8
14-Oct-09	10:27:20 AM	69.7	72.2	67.1
14-Oct-09	10:32:20 AM	68.8	70.2	67.1
14-Oct-09	10:37:20 AM	69.0	70.2	67.8
14-Oct-09	10:42:20 AM	69.6	71.1	67.7
14-Oct-09	10:47:20 AM	69.3	70.5	67.5
14-Oct-09	10:52:20 AM	69.1	70.5	67.4
14-Oct-09	10:57:20 AM	69.4	70.5	68.0
14-Oct-09	11:02:20 AM	69.1	70.3	67.6
14-Oct-09	11:07:20 AM	68.7	69.9	67.2
14-Oct-09	11:12:20 AM	68.9	70.2	67.3
14-Oct-09	11:17:20 AM	68.6	70.0	66.7
14-Oct-09	11:22:20 AM	69.1	70.5	67.3
14-Oct-09	11:27:20 AM	68.7	69.9	67.2
14-Oct-09	11:32:20 AM	69.4	70.9	67.6
14-Oct-09	11:37:20 AM	68.8	70.0	67.4
14-Oct-09	11:42:20 AM	69.1	70.5	66.7
14-Oct-09	11:47:20 AM	68.5	70.3	66.5
14-Oct-09	11:52:20 AM	68.8	70.0	66.7
14-Oct-09	11:57:20 AM	68.8	70.7	66.4
14-Oct-09	12:02:20 PM	68.5	70.1	66.7
14-Oct-09	12:07:20 PM	68.1	69.7	66.1
14-Oct-09	12:12:20 PM	68.9	70.0	67.6
14-Oct-09	12:17:20 PM	68.1	69.4	66.5
14-Oct-09	12:22:20 PM	69.2	70.5	67.4
14-Oct-09	12:27:20 PM	68.8	70.1	67.1
14-Oct-09	12:32:20 PM	68.9	70.3	67.1
14-Oct-09	12:37:20 PM	68.0	69.4	66.5
14-Oct-09	12:42:20 PM	68.7	69.9	67.1
14-Oct-09	12:47:20 PM	68.4	70.2	66.2
14-Oct-09	12:52:20 PM	68.5	70.0	66.7
14-Oct-09	12:57:20 PM	68.5	70.2	66.3
14-Oct-09	1:02:20 PM	68.7	70.6	66.2
14-Oct-09	1:07:20 PM	68.1	69.3	66.4
14-Oct-09	1:12:20 PM	68.7	70.6	65.8
14-Oct-09	1:17:20 PM	68.5	69.9	66.9
14-Oct-09	1:22:20 PM	68.4	69.8	66.4
14-Oct-09	1:27:20 PM	68.2	69.8	66.4
14-Oct-09	1:32:20 PM	68.7	69.9	67.0
14-Oct-09	1:37:20 PM	68.5	69.8	66.7
14-Oct-09	1:42:20 PM	68.2	69.5	66.6
14-Oct-09	1:47:20 PM	68.9	70.6	66.4
14-Oct-09	1:52:20 PM	67.9	69.6	65.8
14-Oct-09	1:57:20 PM	68.1	69.4	66.3
14-Oct-09	2:02:20 PM	68.2	69.4	66.7
14-Oct-09	2:07:20 PM	69.0	70.4	67.4
14-Oct-09	2:12:20 PM	68.6	70.1	67.0
14-Oct-09	2:17:20 PM	68.9	70.3	67.4
14-Oct-09	2:22:20 PM	70.1	72.4	67.7
14-Oct-09	2:27:20 PM	68.9	70.1	67.3
14-Oct-09	2:32:20 PM	68.9	70.1	67.1
14-Oct-09	2:37:20 PM	69.1	70.5	67.6
14-Oct-09	2:42:20 PM	69.3	70.6	67.9
14-Oct-09	2:47:20 PM	69.7	71.1	67.7
14-Oct-09	2:52:20 PM	68.8	70.3	66.9
14-Oct-09	2:57:20 PM	69.0	70.4	67.1
14-Oct-09	3:02:20 PM	68.7	70.1	66.5
14-Oct-09	3:07:20 PM	68.0	69.4	65.8
14-Oct-09	3:12:20 PM	68.3	69.8	66.3
14-Oct-09	3:17:20 PM	68.8	70.4	67.0

Start Date	Start Time	LAeq	L10	L90
14-Oct-09	4:07:20 PM	68.9	70.3	67.3
14-Oct-09	4:12:20 PM	70.2	71.6	68.4
14-Oct-09	4:17:20 PM	69.7	71.0	67.7
14-Oct-09	4:22:20 PM	69.3	70.8	67.4
14-Oct-09	4:27:20 PM	69.5	71.1	67.6
14-Oct-09	4:32:20 PM	69.6	71.1	67.8
14-Oct-09	4:37:20 PM	69.6	70.9	68.1
14-Oct-09	4:42:20 PM	68.9	70.1	67.3
14-Oct-09	4:47:20 PM	69.8	71.1	67.9
14-Oct-09	4:52:20 PM	69.9	71.9	67.1
14-Oct-09	4:57:20 PM	68.9	70.3	67.3
14-Oct-09	5:02:20 PM	69.0	70.2	67.3
14-Oct-09	5:07:20 PM	69.5	71.0	67.4
14-Oct-09	5:12:20 PM	69.7	71.3	67.7
14-Oct-09	5:17:20 PM	69.3	70.7	67.6
14-Oct-09	5:22:20 PM	69.0	70.3	67.5
14-Oct-09	5:27:20 PM	69.3	70.6	67.7
14-Oct-09	5:32:20 PM	68.9	70.1	67.6
14-Oct-09	5:37:20 PM	68.8	70.1	67.1
14-Oct-09	5:42:20 PM	68.4	69.6	66.7
14-Oct-09	5:47:20 PM	68.7	70.0	66.9
14-Oct-09	5:52:20 PM	69.2	70.7	67.7
14-Oct-09	5:57:20 PM	69.3	70.6	67.7
14-Oct-09	6:02:20 PM	68.8	70.0	67.5
14-Oct-09	6:07:20 PM	68.9	70.3	67.1
14-Oct-09	6:12:20 PM	68.8	69.9	67.4
14-Oct-09	6:17:20 PM	69.4	70.9	67.6
14-Oct-09	6:22:20 PM	68.9	70.3	67.1
14-Oct-09	6:27:20 PM	68.9	69.9	67.7
14-Oct-09	6:32:20 PM	69.3	71.2	67.3
14-Oct-09	6:37:20 PM	69.3	70.5	67.8
14-Oct-09	6:42:20 PM	69.2	70.5	67.9
14-Oct-09	6:47:20 PM	68.9	70.0	67.2
14-Oct-09	6:52:20 PM	68.9	70.3	67.4
14-Oct-09	6:57:20 PM	69.7	71.6	67.7
14-Oct-09	7:02:20 PM	68.4	69.6	66.8
14-Oct-09	7:07:20 PM	69.4	70.9	67.0
14-Oct-09	7:12:20 PM	68.7	70.2	66.9
14-Oct-09	7:17:20 PM	69.1	70.6	66.8
14-Oct-09	7:22:20 PM	68.0	69.4	65.9
14-Oct-09	7:27:20 PM	68.8	70.0	67.0
14-Oct-09	7:32:20 PM	68.4	70.0	66.5
14-Oct-09	7:37:20 PM	68.0	69.4	66.0
14-Oct-09	7:42:20 PM	67.9	69.1	66.0
14-Oct-09	7:47:20 PM	68.1	69.7	65.8
14-Oct-09	7:52:20 PM	67.1	69.0	65.1
14-Oct-09	7:57:20 PM	67.5	69.3	65.0
14-Oct-09	8:02:20 PM	68.1	70.3	65.6
14-Oct-09	8:07:20 PM	67.2	68.7	65.0
14-Oct-09	8:12:20 PM	67.5	68.9	65.8
14-Oct-09	8:17:20 PM	66.8	68.3	64.7
14-Oct-09	8:22:20 PM	66.2	68.0	64.1
14-Oct-09	8:27:20 PM	66.9	68.8	64.2
14-Oct-09	8:32:20 PM	67.3	69.1	65.0
14-Oct-09	8:37:20 PM	66.5	67.9	64.8
14-Oct-09	8:42:20 PM	66.4	68.0	64.1
14-Oct-09	8:47:20 PM	66.6	68.2	64.7
14-Oct-09	8:52:20 PM	66.9	68.5	64.7
14-Oct-09	8:57:20 PM	66.5	68.1	64.2
14-Oct-09	9:02:20 PM	66.2	67.9	64.2
14-Oct-09	9:07:20 PM	66.4	68.0	64.2
14-Oct-09	9:12:20 PM	66.5	68.0	64.5
14-Oct-09	9:17:20 PM	66.2	67.5	64.5
14-Oct-09	9:22:20 PM	66.7	68.7	63.9
14-Oct-09	9:27:20 PM	67.0	69.1	64.3
14-Oct-09	9:32:20 PM	66.8	68.6	64.3
14-Oct-09	9:37:20 PM	66.4	67.9	64.5
14-Oct-09	9:42:20 PM	66.5	68.4	63.9
14-Oct-09	9:47:20 PM	67.0	68.7	64.6
14-Oct-09	9:52:20 PM	66.2	67.7	64.2
14-Oct-09	9:57:20 PM	66.1	67.6	63.9
14-Oct-09	10:02:20 PM	67.0	69.0	64.1
14-Oct-09	10:07:20 PM	66.2	68.0	64.2
14-Oct-09	10:12:20 PM	66.6	68.1	64.4

Start Date	Start Time	LAeq	L10	L90
14-Oct-09	10:17:20 PM	66.4	68.2	63.7
14-Oct-09	10:22:20 PM	66.2	67.6	64.1
14-Oct-09	10:27:20 PM	66.9	68.7	64.8
14-Oct-09	10:32:20 PM	65.6	67.5	63.5
14-Oct-09	10:37:20 PM	65.6	67.2	63.5
14-Oct-09	10:42:20 PM	66.0	67.8	63.2
14-Oct-09	10:47:20 PM	66.3	68.4	63.9
14-Oct-09	10:52:20 PM	65.4	67.4	62.7
14-Oct-09	10:57:20 PM	66.3	68.6	63.3
14-Oct-09	11:02:20 PM	65.7	67.6	63.5
14-Oct-09	11:07:20 PM	65.9	67.6	63.6
14-Oct-09	11:12:20 PM	66.5	68.4	63.3
14-Oct-09	11:17:20 PM	64.8	66.7	62.1
14-Oct-09	11:22:20 PM	65.8	67.7	63.4
14-Oct-09	11:27:20 PM	66.1	68.1	63.2
14-Oct-09	11:32:20 PM	65.1	67.2	62.1
14-Oct-09	11:37:20 PM	66.1	67.4	63.2
14-Oct-09	11:42:20 PM	66.6	68.3	63.2
14-Oct-09	11:47:20 PM	65.0	67.6	61.5
14-Oct-09	11:52:20 PM	65.1	67.1	62.5
14-Oct-09	11:57:20 PM	64.8	66.9	62.2
15-Oct-09	12:02:51 AM	65.4	67.8	62.0
15-Oct-09	12:07:51 AM	65.1	67.7	62.4
15-Oct-09	12:12:51 AM	64.0	66.1	61.6
15-Oct-09	12:17:51 AM	64.0	66.3	60.6
15-Oct-09	12:22:51 AM	63.6	65.5	60.5
15-Oct-09	12:27:51 AM	63.3	65.5	59.8
15-Oct-09	12:32:51 AM	63.4	65.0	61.0
15-Oct-09	12:37:51 AM	63.2	65.5	60.2
15-Oct-09	12:42:51 AM	62.6	64.7	59.3
15-Oct-09	12:47:51 AM	62.5	64.4	59.3
15-Oct-09	12:52:51 AM	61.8	64.4	58.5
15-Oct-09	12:57:51 AM	63.3	65.2	61.0
15-Oct-09	1:02:51 AM	61.7	63.7	59.2
15-Oct-09	1:07:51 AM	61.9	63.9	58.9
15-Oct-09	1:12:51 AM	62.0	63.9	58.4
15-Oct-09	1:17:51 AM	60.6	62.8	57.6
15-Oct-09	1:22:51 AM	62.1	64.6	58.6
15-Oct-09	1:27:51 AM	60.6	62.8	57.4
15-Oct-09	1:32:51 AM	60.4	63.0	55.8
15-Oct-09	1:37:51 AM	61.2	63.4	58.0
15-Oct-09	1:42:51 AM	60.3	62.3	57.3
15-Oct-09	1:47:51 AM	60.7	62.9	57.2
15-Oct-09	1:52:51 AM	62.3	65.3	57.7
15-Oct-09	1:57:51 AM	60.9	62.9	58.2
15-Oct-09	2:02:51 AM	60.8	62.9	56.6
15-Oct-09	2:07:51 AM	60.4	62.6	57.5
15-Oct-09	2:12:51 AM	60.4	62.9	56.8
15-Oct-09	2:17:51 AM	59.0	61.1	55.7
15-Oct-09	2:22:51 AM	59.1	61.4	56.0
15-Oct-09	2:27:51 AM	59.6	62.0	55.9
15-Oct-09	2:32:51 AM	62.3	65.1	57.7
15-Oct-09	2:37:51 AM	59.3	61.5	55.7
15-Oct-09	2:42:51 AM	59.9	62.8	55.8
15-Oct-09	2:47:51 AM	59.5	61.9	55.0
15-Oct-09	2:52:51 AM	59.5	61.8	56.2
15-Oct-09	2:57:51 AM	59.5	61.9	56.0
15-Oct-09	3:02:51 AM	59.3	62.0	55.2
15-Oct-09	3:07:51 AM	58.9	61.3	55.4
15-Oct-09	3:12:51 AM	59.4	61.8	55.8
15-Oct-09	3:17:51 AM	58.1	60.6	55.0
15-Oct-09	3:22:51 AM	59.6	61.3	56.1
15-Oct-09	3:27:51 AM	60.9	64.2	56.6
15-Oct-09	3:32:51 AM	61.3	63.9	57.4
15-Oct-09	3:37:51 AM	58.6	61.0	55.6
15-Oct-09	3:42:51 AM	59.1	61.4	56.1
15-Oct-09	3:47:51 AM	59.4	61.5	56.1
15-Oct-09	3:52:51 AM	62.9	67.0	57.1
15-Oct-09	3:57:51 AM	61.3	63.6	58.8
15-Oct-09	4:02:51 AM	59.6	62.2	55.7
15-Oct-09	4:07:51 AM	61.3	64.7	57.2
15-Oct-09	4:12:51 AM	60.5	62.5	56.6
15-Oct-09	4:17:51 AM	59.7	62.2	56.4
15-Oct-09	4:22:51 AM	60.6	62.5	58.1

Start Date	Start Time	LAeq	L10	L90
15-Oct-09	4:27:51 AM	60.4	62.6	57.6
15-Oct-09	4:32:51 AM	61.7	64.1	58.2
15-Oct-09	4:37:51 AM	59.3	61.2	56.5
15-Oct-09	4:42:51 AM	60.1	62.6	56.9
15-Oct-09	4:47:51 AM	59.0	61.0	56.4
15-Oct-09	4:52:51 AM	59.7	62.1	56.5
15-Oct-09	4:57:51 AM	61.6	64.5	56.4
15-Oct-09	5:02:51 AM	59.6	61.5	55.3
15-Oct-09	5:07:51 AM	60.4	62.9	56.7
15-Oct-09	5:12:51 AM	60.6	62.7	57.8
15-Oct-09	5:17:51 AM	59.4	61.9	55.1
15-Oct-09	5:22:51 AM	60.7	62.9	57.5
15-Oct-09	5:27:51 AM	60.2	62.2	57.1
15-Oct-09	5:32:51 AM	60.3	62.9	56.7
15-Oct-09	5:37:51 AM	60.6	62.6	56.9
15-Oct-09	5:42:51 AM	61.0	63.1	57.9
15-Oct-09	5:47:51 AM	60.1	62.7	56.1
15-Oct-09	5:52:51 AM	62.2	64.5	58.8
15-Oct-09	5:57:51 AM	61.9	64.4	58.3
15-Oct-09	6:02:51 AM	62.6	64.7	59.1
15-Oct-09	6:07:51 AM	62.3	64.3	59.6
15-Oct-09	6:12:51 AM	63.2	65.3	60.2
15-Oct-09	6:17:51 AM	62.9	64.9	60.1
15-Oct-09	6:22:51 AM	63.5	65.6	59.9
15-Oct-09	6:27:51 AM	64.1	66.0	61.3
15-Oct-09	6:32:51 AM	64.6	66.5	62.2
15-Oct-09	6:37:51 AM	65.1	66.9	62.8
15-Oct-09	6:42:51 AM	64.7	66.8	62.2
15-Oct-09	6:47:51 AM	64.1	66.0	61.6
15-Oct-09	6:52:51 AM	66.2	67.8	64.3
15-Oct-09	6:57:51 AM	65.5	67.3	63.2
15-Oct-09	7:02:51 AM	66.4	68.3	63.8
15-Oct-09	7:07:51 AM	66.7	68.2	64.8
15-Oct-09	7:12:51 AM	67.4	69.0	65.6
15-Oct-09	7:17:51 AM	67.6	69.1	65.6
15-Oct-09	7:22:51 AM	67.8	69.4	65.9
15-Oct-09	7:27:51 AM	68.9	70.5	66.6
15-Oct-09	7:32:51 AM	68.8	70.3	66.8
15-Oct-09	7:37:51 AM	69.0	70.3	66.7
15-Oct-09	7:42:51 AM	72.1	75.4	67.0
15-Oct-09	7:47:51 AM	72.5	75.7	67.7
15-Oct-09	7:52:51 AM	71.0	71.5	68.5
15-Oct-09	7:57:51 AM	71.0	72.0	68.3
15-Oct-09	8:02:51 AM	71.0	71.9	68.6
15-Oct-09	8:07:51 AM	73.3	76.7	68.9
15-Oct-09	8:12:51 AM	70.4	71.2	68.3
15-Oct-09	8:17:51 AM	71.0	71.4	68.7
15-Oct-09	8:22:51 AM	70.6	72.0	68.9
15-Oct-09	8:27:51 AM	71.5	71.9	68.3
15-Oct-09	8:32:51 AM	71.0	72.1	69.1
15-Oct-09	8:37:51 AM	70.3	71.3	68.1
15-Oct-09	8:42:51 AM	69.6	70.8	67.9
15-Oct-09	8:47:51 AM	70.5	71.5	68.8
15-Oct-09	8:52:51 AM	69.7	71.4	67.7
15-Oct-09	8:57:51 AM	72.0	74.4	67.8
15-Oct-09	9:02:51 AM	70.6	71.9	67.9
15-Oct-09	9:07:51 AM	70.1	71.5	68.3
15-Oct-09	9:12:51 AM	69.7	71.0	68.2
15-Oct-09	9:17:51 AM	70.9	71.7	67.8
15-Oct-09	9:22:51 AM	69.3	70.5	67.6
15-Oct-09	9:27:51 AM	69.7	71.5	67.7
15-Oct-09	9:32:51 AM	69.2	70.3	68.0
15-Oct-09	9:37:51 AM	70.2	71.8	68.3
15-Oct-09	9:42:51 AM	69.7	70.9	68.4
15-Oct-09	9:47:51 AM	69.5	70.8	67.5
15-Oct-09	9:52:51 AM	69.7		

Start Date	Start Time	LAeq	L10	L90
15-Oct-09	10:37:51 AM	69.3	70.9	67.3
15-Oct-09	10:42:51 AM	69.7	71.0	67.3
15-Oct-09	10:47:51 AM	68.9	70.1	67.2
15-Oct-09	10:52:51 AM	69.6	70.8	67.9
15-Oct-09	10:57:51 AM	68.9	70.2	67.2
15-Oct-09	11:02:51 AM	69.2	70.5	68.0
15-Oct-09	11:07:51 AM	69.7	71.0	68.0
15-Oct-09	11:12:51 AM	69.1	70.5	66.8
15-Oct-09	11:17:51 AM	68.9	70.3	67.1
15-Oct-09	11:22:51 AM	68.6	70.0	66.6
15-Oct-09	11:27:51 AM	68.7	70.1	67.3
15-Oct-09	11:32:51 AM	69.5	70.8	67.8
15-Oct-09	11:37:51 AM	69.3	70.6	67.6
15-Oct-09	11:42:51 AM	75.4	78.1	69.3
15-Oct-09	11:47:51 AM	76.2	77.9	73.7
15-Oct-09	11:52:51 AM	74.0	77.4	67.3
15-Oct-09	11:57:51 AM	68.5	70.2	66.2
15-Oct-09	12:02:51 PM	68.4	70.0	66.5
15-Oct-09	12:07:51 PM	68.8	70.5	66.4
15-Oct-09	12:12:51 PM	68.1	69.7	66.3
15-Oct-09	12:17:51 PM	68.2	69.4	66.8
15-Oct-09	12:22:51 PM	68.0	69.3	66.3
15-Oct-09	12:27:51 PM	68.0	69.5	65.9
15-Oct-09	12:32:51 PM	68.4	70.3	66.2
15-Oct-09	12:37:51 PM	68.1	69.4	66.2
15-Oct-09	12:42:51 PM	68.2	69.5	66.7
15-Oct-09	12:47:51 PM	67.9	69.4	66.2
15-Oct-09	12:52:51 PM	68.2	69.8	66.2
15-Oct-09	12:57:51 PM	67.8	69.4	65.9
15-Oct-09	1:02:51 PM	68.5	70.1	66.5
15-Oct-09	1:07:51 PM	68.5	70.0	66.9
15-Oct-09	1:12:51 PM	68.5	70.4	66.2
15-Oct-09	1:17:51 PM	68.4	70.1	66.1
15-Oct-09	1:22:51 PM	68.6	69.7	66.5
15-Oct-09	1:27:51 PM	68.6	70.6	65.9
15-Oct-09	1:32:51 PM	68.7	70.0	66.9
15-Oct-09	1:37:51 PM	68.3	69.7	66.7
15-Oct-09	1:42:51 PM	68.2	69.8	66.3
15-Oct-09	1:47:51 PM	68.7	70.3	66.5
15-Oct-09	1:52:51 PM	68.7	70.3	65.8
15-Oct-09	1:57:51 PM	69.1	70.7	67.1
15-Oct-09	2:02:51 PM	68.4	69.7	66.8
15-Oct-09	2:07:51 PM	68.4	69.7	66.9
15-Oct-09	2:12:51 PM	69.0	70.3	67.4
15-Oct-09	2:17:51 PM	68.8	70.4	66.5
15-Oct-09	2:22:51 PM	70.6	71.3	66.4
15-Oct-09	2:27:51 PM	69.9	70.4	66.8
15-Oct-09	2:32:51 PM	69.0	70.9	66.7
15-Oct-09	2:37:51 PM	69.2	70.5	67.6
15-Oct-09	2:42:51 PM	68.4	69.6	66.8
15-Oct-09	2:47:51 PM	68.9	70.1	67.6
15-Oct-09	2:52:51 PM	69.6	71.2	67.5
15-Oct-09	2:57:51 PM	69.3	70.8	67.1
15-Oct-09	3:02:51 PM	69.3	70.8	67.3
15-Oct-09	3:07:51 PM	68.8	70.2	66.6
15-Oct-09	3:12:51 PM	69.3	70.7	67.4
15-Oct-09	3:17:51 PM	68.8	70.1	67.2
15-Oct-09	3:22:51 PM	69.0	70.2	67.5
15-Oct-09	3:27:51 PM	68.8	70.3	67.2
15-Oct-09	3:32:51 PM	69.6	71.1	67.5
15-Oct-09	3:37:51 PM	69.3	70.6	67.5
15-Oct-09	3:42:51 PM	69.6	70.8	67.8
15-Oct-09	3:47:51 PM	70.3	71.4	67.6
15-Oct-09	3:52:51 PM	69.3	70.7	67.4
15-Oct-09	3:57:51 PM	69.3	70.9	67.4
15-Oct-09	4:02:51 PM	69.4	70.8	67.8
15-Oct-09	4:07:51 PM	70.3	71.2	68.0
15-Oct-09	4:12:51 PM	69.7	71.0	68.0
15-Oct-09	4:17:51 PM	70.7	72.4	67.9
15-Oct-09	4:22:51 PM	68.4	69.6	67.0
15-Oct-09	4:27:51 PM	68.7	69.9	67.0
15-Oct-09	4:32:51 PM	68.8	70.0	67.3
15-Oct-09	4:37:51 PM	68.7	69.9	67.2
15-Oct-09	4:42:51 PM	69.6	71.0	67.8

Start Date	Start Time	LAeq	L10	L90
15-Oct-09	4:47:51 PM	68.7	69.8	67.3
15-Oct-09	4:52:51 PM	69.0	70.6	67.2
15-Oct-09	4:57:51 PM	68.9	70.2	67.4
15-Oct-09	5:02:51 PM	68.7	69.9	67.1
15-Oct-09	5:07:51 PM	68.2	69.7	66.1
15-Oct-09	5:12:51 PM	68.9	70.5	66.8
15-Oct-09	5:17:51 PM	68.2	69.7	66.4
15-Oct-09	5:22:51 PM	69.0	70.7	66.7
15-Oct-09	5:27:51 PM	68.8	70.1	67.4
15-Oct-09	5:32:51 PM	68.8	70.4	66.7
15-Oct-09	5:37:51 PM	68.9	70.5	66.9
15-Oct-09	5:42:51 PM	68.2	69.4	66.3
15-Oct-09	5:47:51 PM	68.8	70.2	67.2
15-Oct-09	5:52:51 PM	68.6	69.7	67.1
15-Oct-09	5:57:51 PM	68.5	69.7	66.9
15-Oct-09	6:02:51 PM	69.0	71.1	67.1
15-Oct-09	6:07:51 PM	69.0	70.1	67.0
15-Oct-09	6:12:51 PM	68.7	70.0	67.3
15-Oct-09	6:17:51 PM	68.9	70.1	67.3
15-Oct-09	6:22:51 PM	68.7	69.8	67.3
15-Oct-09	6:27:51 PM	68.9	70.1	66.9
15-Oct-09	6:32:51 PM	69.0	70.4	66.7
15-Oct-09	6:37:51 PM	68.6	69.5	67.5
15-Oct-09	6:42:51 PM	69.0	70.0	67.7
15-Oct-09	6:47:51 PM	69.3	70.1	67.1
15-Oct-09	6:52:51 PM	69.4	70.7	67.4
15-Oct-09	6:57:51 PM	68.4	69.6	66.8
15-Oct-09	7:02:51 PM	68.8	69.9	67.2
15-Oct-09	7:07:51 PM	68.7	70.1	67.0
15-Oct-09	7:12:51 PM	68.8	70.1	67.1
15-Oct-09	7:17:51 PM	67.9	69.5	66.2
15-Oct-09	7:22:51 PM	68.4	69.8	66.5
15-Oct-09	7:27:51 PM	68.6	70.4	66.9
15-Oct-09	7:32:51 PM	68.5	70.2	66.2
15-Oct-09	7:37:51 PM	67.6	69.1	65.7
15-Oct-09	7:42:51 PM	68.5	70.2	65.9
15-Oct-09	7:47:51 PM	68.0	69.4	66.0
15-Oct-09	7:52:51 PM	68.7	70.5	66.6
15-Oct-09	7:57:51 PM	68.0	69.0	66.0
15-Oct-09	8:02:51 PM	68.7	70.2	65.5
15-Oct-09	8:07:51 PM	67.7	69.2	65.1
15-Oct-09	8:12:51 PM	67.2	68.8	65.1
15-Oct-09	8:17:51 PM	66.7	68.1	64.8
15-Oct-09	8:22:51 PM	67.1	68.4	65.5
15-Oct-09	8:27:51 PM	66.6	68.6	64.3
15-Oct-09	8:32:51 PM	67.1	68.6	65.1
15-Oct-09	8:37:51 PM	67.3	68.8	65.0
15-Oct-09	8:42:51 PM	67.1	69.0	64.6
15-Oct-09	8:47:51 PM	66.5	68.2	64.3
15-Oct-09	8:52:51 PM	66.6	68.2	64.1
15-Oct-09	8:57:51 PM	66.2	68.2	63.7
15-Oct-09	9:02:51 PM	66.6	68.0	64.7
15-Oct-09	9:07:51 PM	65.9	67.7	63.6
15-Oct-09	9:12:51 PM	66.9	68.2	64.7
15-Oct-09	9:17:51 PM	66.4	68.1	64.2
15-Oct-09	9:22:51 PM	66.7	68.3	64.7
15-Oct-09	9:27:51 PM	67.0	69.1	64.1
15-Oct-09	9:32:51 PM	67.3	69.3	64.9
15-Oct-09	9:37:51 PM	66.7	68.2	64.7
15-Oct-09	9:42:51 PM	66.8	68.2	63.6
15-Oct-09	9:47:51 PM	66.6	68.7	63.9
15-Oct-09	9:52:51 PM	66.6	68.1	64.4
15-Oct-09	9:57:51 PM	66.0	67.5	64.1
15-Oct-09	10:02:51 PM	66.3	68.0	63.8
15-Oct-09	10:07:51 PM	66.5	68.1	63.8
15-Oct-09	10:12:51 PM	65.9	67.3	64.1
15-Oct-09	10:17:51 PM	66.0	67.6	64.3
15-Oct-09	10:22:51 PM	67.1	68.6	65.0
15-Oct-09	10:27:51 PM	66.2	67.9	64.0
15-Oct-09	10:32:51 PM	66.4	67.8	64.1
15-Oct-09	10:37:51 PM	66.0	67.4	63.8
15-Oct-09	10:42:51 PM	66.3	68.1	63.8
15-Oct-09	10:47:51 PM	66.0	67.8	64.0
15-Oct-09	10:52:51 PM	65.8	67.5	63.3

Start Date	Start Time	LAeq	L10	L90
15-Oct-09	10:57:51 PM	65.8	67.4	63.5
15-Oct-09	11:02:51 PM	65.5	67.0	63.4
15-Oct-09	11:07:51 PM	67.6	69.1	63.4
15-Oct-09	11:12:51 PM	66.2	67.8	64.0
15-Oct-09	11:17:51 PM	65.1	67.1	62.9
15-Oct-09	11:22:51 PM	65.2	67.0	62.8
15-Oct-09	11:27:51 PM	66.2	67.9	63.7
15-Oct-09	11:32:51 PM	65.3	66.9	63.5
15-Oct-09	11:37:51 PM	65.0	66.8	62.6
15-Oct-09	11:42:51 PM	65.3	67.2	62.5
15-Oct-09	11:47:51 PM	64.9	66.7	62.7
15-Oct-09	11:52:51 PM	65.5	67.8	62.2
15-Oct-09	11:57:51 PM	64.2	66.4	61.2
16-Oct-09	12:02:51 AM	65.4	66.7	61.9
16-Oct-09	12:07:51 AM	64.7	66.7	62.4
16-Oct-09	12:12:51 AM	63.9	65.8	61.0
16-Oct-09	12:17:51 AM	65.0	67.5	61.4
16-Oct-09	12:22:51 AM	65.1	66.9	62.8
16-Oct-09	12:27:51 AM	64.0	66.3	61.3
16-Oct-09	12:32:51 AM	63.4	65.3	60.4
16-Oct-09	12:37:51 AM	62.2	65.2	58.8
16-Oct-09	12:42:51 AM	63.0	65.4	59.6
16-Oct-09	12:47:51 AM	62.8	65.2	59.7
16-Oct-09	12:52:51 AM	62.9	65.2	60.1
16-Oct-09	12:57:51 AM	62.9	65.2	59.2
16-Oct-09	1:02:51 AM	62.5	64.6	59.0
16-Oct-09	1:07:51 AM	62.1	64.4	58.5
16-Oct-09	1:12:51 AM	61.2	63.3	57.3
16-Oct-09	1:17:51 AM	61.8	64.9	57.1
16-Oct-09	1:22:51 AM	61.1	63.1	58.0
16-Oct-09	1:27:51 AM	60.6	63.0	57.6
16-Oct-09	1:32:51 AM	61.3	63.5	58.0
16-Oct-09	1:37:51 AM	61.8	64.3	57.2
16-Oct-09	1:42:51 AM	60.9	62.9	58.2
16-Oct-09	1:47:51 AM	60.7	63.2	57.1
16-Oct-09	1:52:51 AM	60.7	62.9	57.1
16-Oct-09	1:57:51 AM	60.6	62.8	57.4
16-Oct-09	2:02:51 AM	59.8	62.2	56.6
16-Oct-09	2:07:51 AM	60.3	62.8	57.1
16-Oct-09	2:12:51 AM	60.1	62.5	56.2
16-Oct-09	2:17:51 AM	60.2	62.5	57.0
16-Oct-09	2:22:51 AM	62.1	64.3	56.9
16-Oct-09	2:27:51 AM	60.1	62.3	56.3
16-Oct-09	2:32:51 AM	59.5	61.5	56.3
16-Oct-09	2:37:51 AM	59.7	62.7	55.0
16-Oct-09	2:42:51 AM	59.8	62.2	56.0
16-Oct-09	2:47:51 AM	60.3	62.8	56.3
16-Oct-09	2:52:51 AM	58.9	61.3	54.8
16-Oct-09	2:57:51 AM	59.8	62.3	56.7
16-Oct-09	3:02:51 AM	60.5	63.0	56.5
16-Oct-09	3:07:51 AM	60.6	62.8	57.8
16-Oct-09	3:12:51 AM	59.9	61.8	56.6
16-Oct-09	3:17:51 AM	58.5	60.7	55.2
16-Oct-09	3:22:51 AM	57.8	60.4	53.9
16-Oct-09	3:27:51 AM	61.7	64.7	57.0
16-Oct-09	3:32:51 AM	59.1	61.8	55.0
16-Oct-09	3:37:51 AM	60.2	62.7	57.0
16-Oct-09	3:42:51 AM	59.8	61.8	56.6
16-Oct-09	3:47:51 AM	59.8	63.0	55.4
16-Oct-09	3:52:51 AM	60.6	63.5	56.8
16-Oct-09	3:57:51 AM	60.8	63.5	57.3
16-Oct-09	4:02:51 AM	62.4	65.3	57.3
16-Oct-09	4:07:51 AM	58.7	60.7	55.7
16-Oct-09	4:12:51 AM	59.6	62.0	56.2
16-Oct-09	4:17:51 AM	59.8	62.0	56.7
16-Oct				

Start Date	Start Time	LAeq	L10	L90
16-Oct-09	5:07:51 AM	60.0	62.6	55.6
16-Oct-09	5:12:51 AM	59.3	61.3	55.6
16-Oct-09	5:17:51 AM	59.0	61.2	55.7
16-Oct-09	5:22:51 AM	59.3	61.8	55.5
16-Oct-09	5:27:51 AM	60.1	62.3	57.1
16-Oct-09	5:32:51 AM	60.5	62.7	57.0
16-Oct-09	5:37:51 AM	60.8	62.9	57.6
16-Oct-09	5:42:51 AM	61.8	64.0	58.4
16-Oct-09	5:47:51 AM	60.7	63.0	57.7
16-Oct-09	5:52:51 AM	60.9	62.9	58.5
16-Oct-09	5:57:51 AM	61.3	63.4	58.4
16-Oct-09	6:02:51 AM	62.8	65.7	59.2
16-Oct-09	6:07:51 AM	62.2	64.2	58.5
16-Oct-09	6:12:51 AM	62.3	64.7	58.8
16-Oct-09	6:17:51 AM	63.5	65.7	60.3
16-Oct-09	6:22:51 AM	63.1	64.9	60.1
16-Oct-09	6:27:51 AM	62.6	64.5	60.2
16-Oct-09	6:32:51 AM	63.9	66.2	59.3
16-Oct-09	6:37:51 AM	64.8	67.0	61.5
16-Oct-09	6:42:51 AM	63.9	66.0	60.9
16-Oct-09	6:47:51 AM	64.1	65.9	61.1
16-Oct-09	6:52:51 AM	65.8	67.7	63.0
16-Oct-09	6:57:51 AM	66.1	68.0	63.4
16-Oct-09	7:02:51 AM	65.6	67.3	63.5
16-Oct-09	7:07:51 AM	66.6	68.4	64.1
16-Oct-09	7:12:51 AM	66.5	68.1	64.3
16-Oct-09	7:17:51 AM	67.0	68.4	65.5
16-Oct-09	7:22:51 AM	67.4	68.8	65.6
16-Oct-09	7:27:51 AM	67.8	69.5	65.3
16-Oct-09	7:32:51 AM	68.1	69.6	66.1
16-Oct-09	7:37:51 AM	68.5	69.9	66.1
16-Oct-09	7:42:51 AM	68.8	69.9	66.5
16-Oct-09	7:47:51 AM	69.1	70.5	67.2
16-Oct-09	7:52:51 AM	68.9	70.1	67.6
16-Oct-09	7:57:51 AM	69.3	70.8	67.6
16-Oct-09	8:02:51 AM	69.3	70.7	67.5
16-Oct-09	8:07:51 AM	69.7	71.0	68.1
16-Oct-09	8:12:51 AM	69.4	70.7	67.6
16-Oct-09	8:17:51 AM	69.9	71.1	68.2
16-Oct-09	8:22:51 AM	69.7	71.0	68.2
16-Oct-09	8:27:51 AM	69.5	70.7	67.6
16-Oct-09	8:32:51 AM	69.6	70.8	68.1
16-Oct-09	8:37:51 AM	69.7	70.7	68.5
16-Oct-09	8:42:51 AM	69.2	70.3	67.7
16-Oct-09	8:47:51 AM	70.8	72.4	67.4
16-Oct-09	8:52:51 AM	69.6	71.0	67.9
16-Oct-09	8:57:51 AM	69.2	70.4	67.5
16-Oct-09	9:02:51 AM	69.6	70.8	67.6
16-Oct-09	9:07:51 AM	70.9	71.4	67.3
16-Oct-09	9:12:51 AM	68.9	70.3	66.6
16-Oct-09	9:17:51 AM	68.7	70.0	67.2
16-Oct-09	9:22:51 AM	68.8	70.2	67.0
16-Oct-09	9:27:51 AM	69.0	70.3	67.3
16-Oct-09	9:32:51 AM	69.4	70.6	67.7
16-Oct-09	9:37:51 AM	69.3	70.6	67.6
16-Oct-09	9:42:51 AM	69.2	70.6	67.2
16-Oct-09	9:47:51 AM	69.1	70.7	67.0
16-Oct-09	9:52:51 AM	69.2	70.4	67.6
16-Oct-09	9:57:51 AM	69.2	70.3	67.5
16-Oct-09	10:02:51 AM	69.3	70.7	67.8
16-Oct-09	10:07:51 AM	68.6	70.2	66.2
16-Oct-09	10:12:51 AM	69.2	70.5	67.7
16-Oct-09	10:17:51 AM	69.0	70.4	67.1
16-Oct-09	10:22:51 AM	68.6	69.9	66.9
16-Oct-09	10:27:51 AM	69.0	70.2	67.7
16-Oct-09	10:32:51 AM	68.7	69.8	67.4
16-Oct-09	10:37:51 AM	68.4	69.8	66.5
16-Oct-09	10:42:51 AM	69.1	70.3	67.7
16-Oct-09	10:47:51 AM	67.8	69.4	65.9
16-Oct-09	10:52:51 AM	69.5	70.9	67.1
16-Oct-09	10:57:51 AM	69.4	70.5	67.1
16-Oct-09	11:02:51 AM	68.6	70.0	66.9
16-Oct-09	11:07:51 AM	68.6	69.9	67.0
16-Oct-09	11:12:51 AM	68.7	69.9	67.4

Start Date	Start Time	LAeq	L10	L90
16-Oct-09	11:17:51 AM	69.2	70.7	67.5
16-Oct-09	11:22:51 AM	68.6	69.8	67.3
16-Oct-09	11:27:51 AM	68.2	69.3	66.7
16-Oct-09	11:32:51 AM	68.3	69.8	66.5
16-Oct-09	11:37:51 AM	69.3	70.7	67.3
16-Oct-09	11:42:51 AM	68.1	69.5	66.5
16-Oct-09	11:47:51 AM	68.6	70.1	66.3
16-Oct-09	11:52:51 AM	68.9	70.6	66.7
16-Oct-09	11:57:51 AM	68.9	70.4	67.1
16-Oct-09	12:02:51 PM	68.5	70.1	66.3
16-Oct-09	12:07:51 PM	68.5	70.3	66.0
16-Oct-09	12:12:51 PM	68.7	70.2	67.0
16-Oct-09	12:17:51 PM	69.7	71.5	67.6
16-Oct-09	12:22:51 PM	69.0	70.5	67.3
16-Oct-09	12:27:51 PM	68.5	70.0	66.6
16-Oct-09	12:32:51 PM	68.6	69.7	67.1
16-Oct-09	12:37:51 PM	68.9	70.6	66.5
16-Oct-09	12:42:51 PM	67.4	68.9	65.6
16-Oct-09	12:47:51 PM	68.3	69.6	66.4
16-Oct-09	12:52:51 PM	67.6	69.1	65.8
16-Oct-09	12:57:51 PM	68.4	69.9	66.4
16-Oct-09	1:02:51 PM	69.8	70.7	66.3
16-Oct-09	1:07:51 PM	68.7	69.8	66.2
16-Oct-09	1:12:51 PM	68.4	69.8	66.9
16-Oct-09	1:17:51 PM	68.4	70.1	66.7
16-Oct-09	1:22:51 PM	68.6	69.7	66.6
16-Oct-09	1:27:51 PM	75.4	79.8	67.2
16-Oct-09	1:32:51 PM	68.2	69.9	66.2
16-Oct-09	1:37:51 PM	68.8	69.9	67.4
16-Oct-09	1:42:51 PM	68.0	69.4	66.4
16-Oct-09	1:47:51 PM	68.8	70.2	67.0
16-Oct-09	1:52:51 PM	68.3	69.6	66.5
16-Oct-09	1:57:51 PM	68.6	69.9	66.9
16-Oct-09	2:02:51 PM	67.8	69.1	66.2
16-Oct-09	2:07:51 PM	68.3	69.6	66.6
16-Oct-09	2:12:51 PM	68.8	70.4	66.4
16-Oct-09	2:17:51 PM	68.9	70.4	67.3
16-Oct-09	2:22:51 PM	68.7	70.0	67.2
16-Oct-09	2:27:51 PM	69.3	70.8	67.5
16-Oct-09	2:32:51 PM	68.5	69.8	67.0
16-Oct-09	2:37:51 PM	69.2	70.4	67.3
16-Oct-09	2:42:51 PM	68.7	70.2	66.8
16-Oct-09	2:47:51 PM	68.7	70.1	67.2
16-Oct-09	2:52:51 PM	68.6	69.9	67.0
16-Oct-09	2:57:51 PM	69.1	70.4	67.4
16-Oct-09	3:02:51 PM	69.0	70.2	67.4
16-Oct-09	3:07:51 PM	68.6	69.8	67.1
16-Oct-09	3:12:51 PM	68.6	69.8	67.1
16-Oct-09	3:17:51 PM	69.0	70.5	66.8
16-Oct-09	3:22:51 PM	69.3	70.1	67.2
16-Oct-09	3:27:51 PM	69.2	70.2	68.0
16-Oct-09	3:32:51 PM	69.1	70.5	67.6
16-Oct-09	3:37:51 PM	69.0	70.3	67.2
16-Oct-09	3:42:51 PM	68.6	69.8	67.3
16-Oct-09	3:47:51 PM	68.7	70.1	67.0
16-Oct-09	3:52:51 PM	68.5	69.4	67.0
16-Oct-09	3:57:51 PM	68.0	69.3	66.5
16-Oct-09	4:02:51 PM	68.5	69.8	67.1
16-Oct-09	4:07:51 PM	68.8	70.1	67.0
16-Oct-09	4:12:51 PM	69.1	70.7	67.2
16-Oct-09	4:17:51 PM	68.6	69.9	66.7
16-Oct-09	4:22:51 PM	69.2	70.6	67.4
16-Oct-09	4:27:51 PM	69.4	70.8	67.3
16-Oct-09	4:32:51 PM	68.8	70.0	67.2
16-Oct-09	4:37:51 PM	68.7	70.5	66.7
16-Oct-09	4:42:51 PM	69.4	70.6	67.8
16-Oct-09	4:47:51 PM	69.5	70.7	68.0
16-Oct-09	4:52:51 PM	68.8	70.6	66.9
16-Oct-09	4:57:51 PM	68.6	69.9	67.0
16-Oct-09	5:02:51 PM	68.5	69.7	67.0
16-Oct-09	5:07:51 PM	68.6	69.9	67.0
16-Oct-09	5:12:51 PM	68.7	70.0	67.2
16-Oct-09	5:17:51 PM	68.4	69.9	66.7
16-Oct-09	5:22:51 PM	68.5	70.1	66.6

Start Date	Start Time	LAeq	L10	L90
16-Oct-09	5:27:51 PM	69.3	70.2	67.3
16-Oct-09	5:32:51 PM	68.4	69.7	66.8
16-Oct-09	5:37:51 PM	68.6	69.8	67.1
16-Oct-09	5:42:51 PM	68.8	70.3	66.8
16-Oct-09	5:47:51 PM	68.1	69.4	66.4
16-Oct-09	5:52:51 PM	68.9	70.0	67.6
16-Oct-09	5:57:51 PM	68.4	69.8	66.7
16-Oct-09	6:02:51 PM	68.8	70.1	67.2
16-Oct-09	6:07:51 PM	68.5	69.8	67.1
16-Oct-09	6:12:51 PM	68.7	69.7	67.3
16-Oct-09	6:17:51 PM	69.7	71.2	67.4
16-Oct-09	6:22:51 PM	68.9	70.1	67.3
16-Oct-09	6:27:51 PM	68.9	70.1	66.9
16-Oct-09	6:32:51 PM	69.3	70.4	67.9
16-Oct-09	6:37:51 PM	69.3	70.5	67.5
16-Oct-09	6:42:51 PM	68.9	70.2	67.2
16-Oct-09	6:47:51 PM	68.2	69.5	66.5
16-Oct-09	6:52:51 PM	68.2	69.8	66.1
16-Oct-09	6:57:51 PM	68.7	70.2	66.9
16-Oct-09	7:02:51 PM	68.7	69.8	67.3
16-Oct-09	7:07:51 PM	68.9	70.6	66.7
16-Oct-09	7:12:51 PM	69.0	70.1	67.4
16-Oct-09	7:17:51 PM	68.5	69.8	66.6
16-Oct-09	7:22:51 PM	68.6	70.0	66.6
16-Oct-09	7:27:51 PM	68.1	69.5	66.6
16-Oct-09	7:32:51 PM	69.0	70.6	67.2
16-Oct-09	7:37:51 PM	68.2	69.5	66.6
16-Oct-09	7:42:51 PM	68.7	70.4	66.3
16-Oct-09	7:47:51 PM	67.8	69.1	66.4
16-Oct-09	7:52:51 PM	67.6	69.1	65.9
16-Oct-09	7:57:51 PM	68.6	70.4	66.6
16-Oct-09	8:02:51 PM	67.9	69.4	66.0
16-Oct-09	8:07:51 PM	68.9	70.8	66.0
16-Oct-09	8:12:51 PM	67.6	69.2	65.8
16-Oct-09	8:17:51 PM	66.6	68.3	64.7
16-Oct-09	8:22:51 PM	67.6	69.7	65.0
16-Oct-09	8:27:51 PM	66.9	68.6	65.0
16-Oct-09	8:32:51 PM	67.6	69.2	65.2
16-Oct-09	8:37:51 PM	66.7	68.8	64.6
16-Oct-09	8:42:51 PM	66.3	68.0	64.1
16-Oct-09	8:47:51 PM	66.2	67.7	64.3
16-Oct-09	8:52:51 PM	66.7	68.2	65.0
16-Oct-09	8:57:51 PM	66.0	67.7	64.0
16-Oct-09	9:02:51 PM	66.4	68.1	63.8
16-Oct-09	9:07:51 PM	66.1	67.9	64.1
16-Oct-09	9:12:51 PM	66.8	68.2	64.8
16-Oct-09	9:17:51 PM	66.1	67.6	63.5
16-Oct-09	9:22:51 PM	66.0	67.4	64.5
16-Oct-09	9:27:51 PM	66.8	68.6	64.3
16-Oct-09	9:32:51 PM	65.9	67.7	63.7
16-Oct-09	9:37:51 PM	65.9	67.3	64.3
16-Oct-09	9:42:51 PM	66.0	67.9	63.5
16-Oct-09	9:47:51 PM	66.7	68.3	64.7
16-Oct-09	9:52:51 PM	65.8	67.4	63.8
16-Oct-09	9:57:51 PM	66.3	67.9	64.1
16-Oct-09	10:02:51 PM	66.3	68.0	63.7
16-Oct-09	10:07:51 PM	66.0	67.9	64.0
16-Oct-09	10:12:51 PM	67.2	68.8	63.8
16-Oct-09	10:17:51 PM	66.1	67.7	64.2
16-Oct-09	10:22:51 PM	66.9	68.3	64.2
16-Oct-09	10:27:51 PM	67.0	68.6	64.9
16-Oct-09	10:32:51 PM	65.8	67.2	64.1
16-Oct-09	10:37:51 PM	66.2	67.6	64.3
16-Oct-09	10:42:51 PM	66.4	67.8	63.8
16-Oct-09	10:47:51 PM	67.0	69.0	64.4
16-Oct-09	10:52:51 PM			

Start Date	Start Time	LAeq	L10	L90
16-Oct-09	11:37:51 PM	66.1	67.9	63.9
16-Oct-09	11:42:51 PM	66.0	67.9	63.8
16-Oct-09	11:47:51 PM	65.9	67.5	63.5
16-Oct-09	11:52:51 PM	65.4	67.3	62.9
16-Oct-09	11:57:51 PM	65.2	67.0	62.7
17-Oct-09	12:02:51 AM	65.3	66.8	62.9
17-Oct-09	12:07:51 AM	66.0	68.3	62.9
17-Oct-09	12:12:51 AM	64.9	66.6	62.6
17-Oct-09	12:17:51 AM	64.5	66.2	61.8
17-Oct-09	12:22:51 AM	65.8	67.4	63.0
17-Oct-09	12:27:51 AM	64.2	66.0	62.0
17-Oct-09	12:32:51 AM	63.8	65.7	61.4
17-Oct-09	12:37:51 AM	64.3	66.7	61.0
17-Oct-09	12:42:51 AM	63.4	65.7	59.9
17-Oct-09	12:47:51 AM	63.8	65.6	61.2
17-Oct-09	12:52:51 AM	63.1	65.4	60.0
17-Oct-09	12:57:51 AM	63.4	65.7	60.1
17-Oct-09	1:02:51 AM	63.5	65.8	59.6
17-Oct-09	1:07:51 AM	64.2	66.7	60.9
17-Oct-09	1:12:51 AM	63.1	65.8	59.1
17-Oct-09	1:17:51 AM	61.3	63.5	57.9
17-Oct-09	1:22:51 AM	61.8	63.9	58.6
17-Oct-09	1:27:51 AM	62.6	64.8	58.9
17-Oct-09	1:32:51 AM	62.2	64.0	60.1
17-Oct-09	1:37:51 AM	61.4	63.9	57.0
17-Oct-09	1:42:51 AM	61.8	64.1	58.7
17-Oct-09	1:47:51 AM	60.7	63.1	56.6
17-Oct-09	1:52:51 AM	60.8	63.1	57.6
17-Oct-09	1:57:51 AM	62.5	65.8	58.0
17-Oct-09	2:02:51 AM	61.0	63.5	57.4
17-Oct-09	2:07:51 AM	60.8	63.1	57.8
17-Oct-09	2:12:51 AM	60.8	63.0	57.7
17-Oct-09	2:17:51 AM	60.1	62.4	56.4
17-Oct-09	2:22:51 AM	61.2	63.5	58.0
17-Oct-09	2:27:51 AM	60.9	63.3	57.0
17-Oct-09	2:32:51 AM	61.7	63.9	58.1
17-Oct-09	2:37:51 AM	62.3	64.5	59.0
17-Oct-09	2:42:51 AM	60.2	61.9	57.8
17-Oct-09	2:47:51 AM	59.7	62.2	56.0
17-Oct-09	2:52:51 AM	59.1	61.8	55.0
17-Oct-09	2:57:51 AM	60.0	62.8	56.1
17-Oct-09	3:02:51 AM	59.7	61.9	55.8
17-Oct-09	3:07:51 AM	60.4	63.4	56.2
17-Oct-09	3:12:51 AM	58.9	61.7	55.3
17-Oct-09	3:17:51 AM	59.8	62.2	56.0
17-Oct-09	3:22:51 AM	61.0	63.6	57.2
17-Oct-09	3:27:51 AM	61.1	63.4	57.9
17-Oct-09	3:32:51 AM	60.1	62.3	56.5
17-Oct-09	3:37:51 AM	61.8	64.1	57.5
17-Oct-09	3:42:51 AM	62.4	64.7	59.1
17-Oct-09	3:47:51 AM	59.7	62.1	57.0
17-Oct-09	3:52:51 AM	61.0	63.0	58.3
17-Oct-09	3:57:51 AM	62.9	65.3	59.8
17-Oct-09	4:02:51 AM	62.9	65.5	58.7
17-Oct-09	4:07:51 AM	61.0	62.8	58.1
17-Oct-09	4:12:51 AM	61.5	63.2	59.1
17-Oct-09	4:17:51 AM	61.9	63.9	59.1
17-Oct-09	4:22:51 AM	62.7	65.0	59.8
17-Oct-09	4:27:51 AM	61.5	63.7	57.6
17-Oct-09	4:32:51 AM	62.1	63.9	59.2
17-Oct-09	4:37:51 AM	60.3	62.0	58.0
17-Oct-09	4:42:51 AM	60.0	62.1	57.0
17-Oct-09	4:47:51 AM	59.5	61.8	56.2
17-Oct-09	4:52:51 AM	62.6	65.2	57.9
17-Oct-09	4:57:51 AM	60.4	62.2	57.8
17-Oct-09	5:02:51 AM	61.1	63.9	57.4
17-Oct-09	5:07:51 AM	60.6	62.9	57.4
17-Oct-09	5:12:51 AM	60.3	62.0	57.9
17-Oct-09	5:17:51 AM	61.1	63.3	58.1
17-Oct-09	5:22:51 AM	59.8	62.5	56.0
17-Oct-09	5:27:51 AM	60.2	62.8	56.7
17-Oct-09	5:32:51 AM	60.6	63.0	57.6
17-Oct-09	5:37:51 AM	60.9	63.0	57.6
17-Oct-09	5:42:51 AM	61.3	63.3	58.7

Start Date	Start Time	LAeq	L10	L90
17-Oct-09	5:47:51 AM	61.5	63.6	58.5
17-Oct-09	5:52:51 AM	62.1	63.9	59.4
17-Oct-09	5:57:51 AM	62.4	64.6	59.9
17-Oct-09	6:02:51 AM	61.8	64.2	58.1
17-Oct-09	6:07:51 AM	62.7	64.9	59.8
17-Oct-09	6:12:51 AM	63.1	64.8	60.7
17-Oct-09	6:17:51 AM	63.5	65.7	60.0
17-Oct-09	6:22:51 AM	63.5	65.1	61.5
17-Oct-09	6:27:51 AM	63.3	65.1	60.1
17-Oct-09	6:32:51 AM	63.3	65.6	60.2
17-Oct-09	6:37:51 AM	63.6	65.4	61.0
17-Oct-09	6:42:51 AM	62.9	64.6	60.5
17-Oct-09	6:47:51 AM	64.1	66.2	60.8
17-Oct-09	6:52:51 AM	64.5	66.4	62.0
17-Oct-09	6:57:51 AM	64.6	66.9	61.5
17-Oct-09	7:02:51 AM	65.5	67.2	62.8
17-Oct-09	7:07:51 AM	65.8	67.1	62.5
17-Oct-09	7:12:51 AM	64.8	67.1	61.7
17-Oct-09	7:17:51 AM	65.4	67.1	63.2
17-Oct-09	7:22:51 AM	66.5	68.2	64.0
17-Oct-09	7:27:51 AM	66.6	68.1	64.7
17-Oct-09	7:32:51 AM	66.3	67.9	63.3
17-Oct-09	7:37:51 AM	66.6	68.3	64.3
17-Oct-09	7:42:51 AM	66.2	67.9	64.1
17-Oct-09	7:47:51 AM	67.4	69.1	65.2
17-Oct-09	7:52:51 AM	67.8	69.4	65.8
17-Oct-09	7:57:51 AM	68.3	69.9	65.7
17-Oct-09	8:02:51 AM	67.1	68.7	65.2
17-Oct-09	8:07:51 AM	67.7	69.4	65.5
17-Oct-09	8:12:51 AM	68.3	69.8	66.0
17-Oct-09	8:17:51 AM	68.1	69.7	66.0
17-Oct-09	8:22:51 AM	68.4	69.8	66.8
17-Oct-09	8:27:51 AM	68.0	69.6	66.4
17-Oct-09	8:32:51 AM	68.2	69.9	66.4
17-Oct-09	8:37:51 AM	68.3	69.4	66.9
17-Oct-09	8:42:51 AM	68.5	69.6	67.1
17-Oct-09	8:47:51 AM	68.3	69.4	66.9
17-Oct-09	8:52:51 AM	68.3	69.8	66.6
17-Oct-09	8:57:51 AM	68.2	69.7	66.4
17-Oct-09	9:02:51 AM	68.0	69.4	66.3
17-Oct-09	9:07:51 AM	68.2	69.8	66.5
17-Oct-09	9:12:51 AM	67.9	69.5	65.9
17-Oct-09	9:17:51 AM	69.0	70.3	66.7
17-Oct-09	9:22:51 AM	68.7	70.2	66.5
17-Oct-09	9:27:51 AM	68.3	69.5	66.6
17-Oct-09	9:32:51 AM	68.9	70.2	67.0
17-Oct-09	9:37:51 AM	68.9	70.2	66.7
17-Oct-09	9:42:51 AM	68.6	69.8	67.2
17-Oct-09	9:47:51 AM	69.0	70.2	67.7
17-Oct-09	9:52:51 AM	68.7	69.9	67.2
17-Oct-09	9:57:51 AM	68.6	69.9	66.8
17-Oct-09	10:02:51 AM	68.9	70.4	67.0
17-Oct-09	10:07:51 AM	69.0	70.4	67.3
17-Oct-09	10:12:51 AM	68.3	69.5	66.9
17-Oct-09	10:17:51 AM	68.5	70.0	67.0
17-Oct-09	10:22:51 AM	68.4	69.8	66.7
17-Oct-09	10:27:51 AM	68.3	69.7	66.6
17-Oct-09	10:32:51 AM	68.4	69.7	66.8
17-Oct-09	10:37:51 AM	68.9	70.2	67.4
17-Oct-09	10:42:51 AM	68.5	69.9	66.8
17-Oct-09	10:47:51 AM	68.5	70.2	66.4
17-Oct-09	10:52:51 AM	68.2	69.6	66.2
17-Oct-09	10:57:51 AM	68.1	69.9	66.1
17-Oct-09	11:02:51 AM	68.3	69.7	66.4
17-Oct-09	11:07:51 AM	68.7	69.9	67.3
17-Oct-09	11:12:51 AM	68.2	69.2	66.9
17-Oct-09	11:17:51 AM	68.5	69.7	66.7
17-Oct-09	11:22:51 AM	68.2	69.6	66.2
17-Oct-09	11:27:51 AM	68.4	70.1	66.5
17-Oct-09	11:32:51 AM	68.1	69.3	66.4
17-Oct-09	11:37:51 AM	68.3	69.4	66.6
17-Oct-09	11:42:51 AM	68.4	69.6	66.4
17-Oct-09	11:47:51 AM	68.3	69.6	66.7
17-Oct-09	11:52:51 AM	68.1	69.3	66.5

Start Date	Start Time	LAeq	L10	L90
17-Oct-09	11:57:51 AM	68.8	70.5	66.7
17-Oct-09	12:02:51 PM	68.0	69.3	66.7
17-Oct-09	12:07:51 PM	68.4	69.7	66.7
17-Oct-09	12:12:51 PM	68.1	69.4	66.3
17-Oct-09	12:17:51 PM	68.6	70.1	66.9
17-Oct-09	12:22:51 PM	68.2	69.6	66.6
17-Oct-09	12:27:51 PM	68.1	69.5	66.4
17-Oct-09	12:32:51 PM	68.2	69.7	66.4
17-Oct-09	12:37:51 PM	67.9	69.5	66.0
17-Oct-09	12:42:51 PM	68.6	69.8	66.9
17-Oct-09	12:47:51 PM	68.5	69.9	66.7
17-Oct-09	12:52:51 PM	69.6	70.6	66.6
17-Oct-09	12:57:51 PM	71.2	71.5	67.2
17-Oct-09	1:02:51 PM	68.6	70.1	66.5
17-Oct-09	1:07:51 PM	68.3	69.5	66.6
17-Oct-09	1:12:51 PM	68.7	70.2	66.6
17-Oct-09	1:17:51 PM	68.9	70.2	67.5
17-Oct-09	1:22:51 PM	68.7	70.0	67.0
17-Oct-09	1:27:51 PM	68.6	69.9	66.8
17-Oct-09	1:32:51 PM	68.6	69.8	66.9
17-Oct-09	1:37:51 PM	68.9	70.0	66.8
17-Oct-09	1:42:51 PM	68.8	70.3	66.6
17-Oct-09	1:47:51 PM	68.0	69.1	66.5
17-Oct-09	1:52:51 PM	68.4	69.8	66.8
17-Oct-09	1:57:51 PM	68.6	70.2	66.8
17-Oct-09	2:02:51 PM	68.4	69.6	66.3
17-Oct-09	2:07:51 PM	67.9	69.4	65.8
17-Oct-09	2:12:51 PM	69.2	70.3	66.9
17-Oct-09	2:17:51 PM	68.0	69.3	66.1
17-Oct-09	2:22:51 PM	68.5	69.7	66.8
17-Oct-09	2:27:51 PM	68.2	69.6	66.3
17-Oct-09	2:32:51 PM	68.6	70.0	66.8
17-Oct-09	2:37:51 PM	68.9	70.4	67.0
17-Oct-09	2:42:51 PM	68.4	69.7	66.5
17-Oct-09	2:47:51 PM	68.3	69.7	66.7
17-Oct-09	2:52:51 PM	68.0	69.4	66.4
17-Oct-09	2:57:51 PM	68.2	69.6	66.4
17-Oct-09	3:02:51 PM	68.2	69.3	66.7
17-Oct-09	3:07:51 PM	68.2	69.8	66.2
17-Oct-09	3:12:51 PM	68.6	70.1	66.7
17-Oct-09	3:17:51 PM	68.4	70.0	66.2
17-Oct-09	3:22:51 PM	70.2	71.1	66.5
17-Oct-09	3:27:51 PM	68.5	69.7	66.9
17-Oct-09	3:32:51 PM	68.2	69.6	66.6
17-Oct-09	3:37:51 PM	68.0	69.3	66.5
17-Oct-09	3:42:51 PM	68.7	70.4	67.0
17-Oct-09	3:47:51 PM	68.0	69.6	66.4
17-Oct-09	3:52:51 PM	68.3	69.6	66.2
17-Oct-09	3:57:51 PM	68.0	69.6	66.1
17-Oct-09	4:02:51 PM	67.7	68.8	66.3
17-Oct-09	4:07:51 PM	68.5	70.0	66.3
17-Oct-09	4:12:51 PM	68.0	69.5	66.0
17-Oct-09	4:17:51 PM	68.2	69.7	66.3
17-Oct-09	4:22:51 PM	68.0	69.4	66.2
17-Oct-09	4:27:51 PM	67.8	69.2	66.1
17-Oct-09	4:32:51 PM	68.1	69.7	66.3
17-Oct-09	4:37:51 PM	67.9	69.4	65.7
17-Oct-09	4:42:51 PM	67.8	69.3	66.2
17-Oct-09	4:47:51 PM	68.5	70.0	66.7
17-Oct-09	4:52:51 PM	67.9	69.3	66.2
17-Oct-09	4:57:51 PM	68.4	69.9	66.6
17-Oct-09	5:02:51 PM	68.1	69.7	65.5
17-Oct-09	5:07:51 PM	68.4	69.8	66.3
17-Oct-09	5:12:51 PM	68.5	70.2	66.4
17-Oct-09	5:17:51 PM	68.1	69.3	66.8
17-Oct-09	5:22			

Start Date	Start Time	LAeq	L10	L90
17-Oct-09	6:07:51 PM	68.3	69.6	66.8
17-Oct-09	6:12:51 PM	68.1	69.9	65.9
17-Oct-09	6:17:51 PM	67.8	69.0	66.4
17-Oct-09	6:22:51 PM	67.9	69.2	66.3
17-Oct-09	6:27:51 PM	69.6	71.2	67.5
17-Oct-09	6:32:51 PM	68.8	70.4	67.0
17-Oct-09	6:37:51 PM	68.4	69.6	66.1
17-Oct-09	6:42:51 PM	68.6	69.5	66.6
17-Oct-09	6:47:51 PM	67.9	69.6	65.9
17-Oct-09	6:52:51 PM	68.4	69.6	66.4
17-Oct-09	6:57:51 PM	68.3	69.6	66.1
17-Oct-09	7:02:51 PM	67.1	68.7	65.2
17-Oct-09	7:07:51 PM	68.2	69.7	66.4
17-Oct-09	7:12:51 PM	67.4	68.8	65.5
17-Oct-09	7:17:51 PM	68.7	69.1	65.6
17-Oct-09	7:22:51 PM	67.0	68.4	65.1
17-Oct-09	7:27:51 PM	67.7	69.6	65.6
17-Oct-09	7:32:51 PM	67.2	69.2	65.0
17-Oct-09	7:37:51 PM	67.6	69.0	65.9
17-Oct-09	7:42:51 PM	66.3	68.0	63.4
17-Oct-09	7:47:51 PM	67.4	68.9	65.6
17-Oct-09	7:52:51 PM	66.6	68.6	63.6
17-Oct-09	7:57:51 PM	66.9	68.6	64.2
17-Oct-09	8:02:51 PM	66.2	68.0	63.8
17-Oct-09	8:07:51 PM	67.0	68.8	64.6
17-Oct-09	8:12:51 PM	66.6	68.6	64.4
17-Oct-09	8:17:51 PM	65.8	67.7	63.2
17-Oct-09	8:22:51 PM	66.9	68.4	64.9
17-Oct-09	8:27:51 PM	66.1	67.8	63.7
17-Oct-09	8:32:51 PM	65.7	67.7	63.0
17-Oct-09	8:37:51 PM	65.8	67.6	63.7
17-Oct-09	8:42:51 PM	65.3	67.3	62.2
17-Oct-09	8:47:51 PM	65.6	66.9	63.8
17-Oct-09	8:52:51 PM	65.9	67.8	63.1
17-Oct-09	8:57:51 PM	64.8	66.4	62.5
17-Oct-09	9:02:51 PM	66.4	68.1	64.3
17-Oct-09	9:07:51 PM	65.5	67.2	63.5
17-Oct-09	9:12:51 PM	66.3	68.2	63.8
17-Oct-09	9:17:51 PM	65.7	67.5	63.1
17-Oct-09	9:22:51 PM	66.1	68.1	63.3
17-Oct-09	9:27:51 PM	66.7	68.1	63.8
17-Oct-09	9:32:51 PM	66.7	68.2	64.3
17-Oct-09	9:37:51 PM	66.4	68.1	64.0
17-Oct-09	9:42:51 PM	65.4	67.1	62.9
17-Oct-09	9:47:51 PM	66.3	68.0	64.1
17-Oct-09	9:52:51 PM	65.6	67.1	63.7
17-Oct-09	9:57:51 PM	65.4	67.1	63.2
17-Oct-09	10:02:51 PM	66.0	67.5	63.9
17-Oct-09	10:07:51 PM	65.7	67.2	63.8
17-Oct-09	10:12:51 PM	65.7	67.4	63.6
17-Oct-09	10:17:51 PM	66.1	67.8	63.5
17-Oct-09	10:22:51 PM	65.8	67.9	63.1
17-Oct-09	10:27:51 PM	66.2	67.8	64.1
17-Oct-09	10:32:51 PM	66.5	67.9	64.7
17-Oct-09	10:37:51 PM	65.7	67.2	63.8
17-Oct-09	10:42:51 PM	65.9	67.8	63.3
17-Oct-09	10:47:51 PM	67.2	69.4	64.4
17-Oct-09	10:52:51 PM	66.5	68.1	64.1
17-Oct-09	10:57:51 PM	66.3	68.3	64.0
17-Oct-09	11:02:51 PM	65.8	67.3	63.5
17-Oct-09	11:07:51 PM	67.3	69.2	64.4
17-Oct-09	11:12:51 PM	67.1	68.7	64.5
17-Oct-09	11:17:51 PM	66.5	68.3	64.2
17-Oct-09	11:22:51 PM	66.0	67.6	63.9
17-Oct-09	11:27:51 PM	66.2	68.1	63.6
17-Oct-09	11:32:51 PM	67.3	69.4	64.7
17-Oct-09	11:37:51 PM	66.6	68.7	63.8
17-Oct-09	11:42:51 PM	65.5	67.5	63.0
17-Oct-09	11:47:51 PM	65.6	67.3	63.1
17-Oct-09	11:52:51 PM	67.1	69.3	63.8
17-Oct-09	11:57:51 PM	64.8	66.8	62.0
18-Oct-09	12:02:51 AM	65.6	67.4	63.1
18-Oct-09	12:07:51 AM	66.8	69.0	63.1
18-Oct-09	12:12:51 AM	66.0	68.4	62.3

Start Date	Start Time	LAeq	L10	L90
18-Oct-09	12:17:51 AM	64.8	66.8	62.2
18-Oct-09	12:22:51 AM	65.6	68.3	61.6
18-Oct-09	12:27:51 AM	64.0	65.8	61.6
18-Oct-09	12:32:51 AM	65.7	68.2	62.6
18-Oct-09	12:37:51 AM	63.2	65.1	60.8
18-Oct-09	12:42:51 AM	63.7	65.6	61.1
18-Oct-09	12:47:51 AM	63.7	66.0	60.2
18-Oct-09	12:52:51 AM	64.6	66.8	60.7
18-Oct-09	12:57:51 AM	64.9	67.0	60.6
18-Oct-09	1:02:51 AM	63.9	66.0	59.1
18-Oct-09	1:07:51 AM	64.1	66.6	59.5
18-Oct-09	1:12:51 AM	62.9	65.6	58.5
18-Oct-09	1:17:51 AM	63.4	65.8	59.3
18-Oct-09	1:22:51 AM	62.1	64.6	58.0
18-Oct-09	1:27:51 AM	63.7	67.3	57.5
18-Oct-09	1:32:51 AM	63.1	65.7	58.2
18-Oct-09	1:37:51 AM	63.5	66.6	59.2
18-Oct-09	1:42:51 AM	63.0	65.7	57.6
18-Oct-09	1:47:51 AM	62.7	65.4	57.4
18-Oct-09	1:52:51 AM	62.7	65.6	58.2
18-Oct-09	1:57:51 AM	63.2	65.1	58.5
18-Oct-09	2:02:51 AM	63.9	66.7	59.2
18-Oct-09	2:07:51 AM	62.8	65.4	58.2
18-Oct-09	2:12:51 AM	63.0	65.9	58.6
18-Oct-09	2:17:51 AM	61.7	64.0	58.1
18-Oct-09	2:22:51 AM	62.6	65.1	58.7
18-Oct-09	2:27:51 AM	62.7	65.7	56.8
18-Oct-09	2:32:51 AM	61.4	64.2	56.2
18-Oct-09	2:37:51 AM	62.2	64.6	57.3
18-Oct-09	2:42:51 AM	61.6	64.2	56.8
18-Oct-09	2:47:51 AM	61.7	64.1	58.3
18-Oct-09	2:52:51 AM	62.3	65.0	57.5
18-Oct-09	2:57:51 AM	61.7	64.1	56.8
18-Oct-09	3:02:51 AM	61.7	63.8	57.2
18-Oct-09	3:07:51 AM	61.3	63.5	57.4
18-Oct-09	3:12:51 AM	62.1	65.1	57.6
18-Oct-09	3:17:51 AM	64.0	67.4	57.6
18-Oct-09	3:22:51 AM	62.5	65.5	56.9
18-Oct-09	3:27:51 AM	63.8	66.6	58.7
18-Oct-09	3:32:51 AM	61.4	64.0	57.3
18-Oct-09	3:37:51 AM	62.7	64.9	58.0
18-Oct-09	3:42:51 AM	64.4	68.0	58.8
18-Oct-09	3:47:51 AM	63.4	66.3	57.8
18-Oct-09	3:52:51 AM	61.4	64.0	57.6
18-Oct-09	3:57:51 AM	65.0	68.2	59.0
18-Oct-09	4:02:51 AM	62.7	65.5	58.5
18-Oct-09	4:07:51 AM	61.5	63.8	57.6
18-Oct-09	4:12:51 AM	61.4	64.1	57.7
18-Oct-09	4:17:51 AM	63.0	65.7	57.5
18-Oct-09	4:22:51 AM	64.4	67.5	58.2
18-Oct-09	4:27:51 AM	63.3	65.9	58.6
18-Oct-09	4:32:51 AM	60.8	63.1	57.6
18-Oct-09	4:37:51 AM	64.0	66.5	58.9
18-Oct-09	4:42:51 AM	63.4	65.9	57.9
18-Oct-09	4:47:51 AM	62.9	65.9	57.6
18-Oct-09	4:52:51 AM	62.8	66.1	58.1
18-Oct-09	4:57:51 AM	61.2	63.9	56.5
18-Oct-09	5:02:51 AM	61.5	64.2	57.0
18-Oct-09	5:07:51 AM	62.3	64.8	57.4
18-Oct-09	5:12:51 AM	62.2	65.6	57.8
18-Oct-09	5:17:51 AM	62.3	65.1	57.5
18-Oct-09	5:22:51 AM	63.5	66.3	58.7
18-Oct-09	5:27:51 AM	62.6	65.0	58.5
18-Oct-09	5:32:51 AM	62.1	64.8	57.7
18-Oct-09	5:37:51 AM	62.1	65.0	58.4
18-Oct-09	5:42:51 AM	61.9	64.6	57.7
18-Oct-09	5:47:51 AM	61.7	64.0	57.8
18-Oct-09	5:52:51 AM	64.9	67.3	59.8
18-Oct-09	5:57:51 AM	66.7	69.8	60.7
18-Oct-09	6:02:51 AM	66.3	70.2	60.8
18-Oct-09	6:07:51 AM	64.6	67.6	59.8
18-Oct-09	6:12:51 AM	66.4	69.7	60.5
18-Oct-09	6:17:51 AM	64.5	67.1	59.7
18-Oct-09	6:22:51 AM	65.6	68.3	60.5

Start Date	Start Time	LAeq	L10	L90
18-Oct-09	6:27:51 AM	65.4	68.6	60.6
18-Oct-09	6:32:51 AM	67.8	69.1	60.7
18-Oct-09	6:37:51 AM	65.2	68.8	60.1
18-Oct-09	6:42:51 AM	63.7	66.2	59.4
18-Oct-09	6:47:51 AM	65.5	67.3	61.9
18-Oct-09	6:52:51 AM	64.1	66.3	61.3
18-Oct-09	6:57:51 AM	65.0	67.5	61.2
18-Oct-09	7:02:51 AM	63.4	65.2	60.1
18-Oct-09	7:07:51 AM	65.5	67.5	62.7
18-Oct-09	7:12:51 AM	65.4	67.6	61.9
18-Oct-09	7:17:51 AM	64.8	66.6	62.4
18-Oct-09	7:22:51 AM	64.2	66.4	61.0
18-Oct-09	7:27:51 AM	63.8	66.4	60.3
18-Oct-09	7:32:51 AM	65.7	67.9	62.8
18-Oct-09	7:37:51 AM	65.3	67.6	62.0
18-Oct-09	7:42:51 AM	65.0	66.6	62.7
18-Oct-09	7:47:51 AM	64.8	67.2	60.7
18-Oct-09	7:52:51 AM	65.7	67.8	62.8
18-Oct-09	7:57:51 AM	65.5	67.1	62.8
18-Oct-09	8:02:51 AM	64.3	66.2	61.5
18-Oct-09	8:07:51 AM	65.5	67.7	62.2
18-Oct-09	8:12:51 AM	64.7	66.7	61.7
18-Oct-09	8:17:51 AM	65.7	67.6	62.9
18-Oct-09	8:22:51 AM	65.9	67.8	62.4
18-Oct-09	8:27:51 AM	65.9	68.0	62.7
18-Oct-09	8:32:51 AM	66.0	67.6	63.4
18-Oct-09	8:37:51 AM	67.0	68.6	63.9
18-Oct-09	8:42:51 AM	66.6	68.7	63.9
18-Oct-09	8:47:51 AM	66.2	67.8	63.5
18-Oct-09	8:52:51 AM	65.6	67.5	63.2
18-Oct-09	8:57:51 AM	66.1	68.0	63.6
18-Oct-09	9:02:51 AM	65.6	67.7	62.4
18-Oct-09	9:07:51 AM	67.0	69.1	63.7
18-Oct-09	9:12:51 AM	66.3	68.3	63.2
18-Oct-09	9:17:51 AM	65.7	67.6	62.6
18-Oct-09	9:22:51 AM	66.4	67.9	64.3
18-Oct-09	9:27:51 AM	66.8	68.8	64.1
18-Oct-09	9:32:51 AM	65.9	67.8	63.5
18-Oct-09	9:37:51 AM	67.0	68.6	64.9
18-Oct-09	9:42:51 AM	67.0	69.5	63.8
18-Oct-09	9:47:51 AM	67.0	69.0	63.8
18-Oct-09	9:52:51 AM	67.2	69.2	64.7
18-Oct-09	9:57:51 AM	66.4	68.3	64.2
18-Oct-09	10:02:51 AM	68.0	69.8	65.1
18-Oct-09	10:07:51 AM	67.4	69.6	63.9
18-Oct-09	10:12:51 AM	71.6	75.3	64.6
18-Oct-09	10:17:51 AM	68.0	70.1	65.4
18-Oct-09	10:22:51 AM	67.9	68.9	64.9
18-Oct-09	10:27:51 AM	67.3	69.2	64.0
18-Oct-09	10:32:51 AM	67.1	69.1	64.8
18-Oct-09	10:37:51 AM	67.1	69.0	64.5
18-Oct-09	10:42:51 AM	67.1	68.9	64.3
18-Oct-09	10:47:51 AM	67.4	69.1	64.8
18-Oct-09	10:52:51 AM	68.2	70.3	65.3
18-Oct-09	10:57:51 AM	68.4	70.6	65.2
18-Oct-09	11:02:51 AM	68.6	70.9	65.4
18-Oct-09	11:07:51 AM	69.1	71.1	65.6
18-Oct-09	11:12:51 AM	67.7	69.9	64.7
18-Oct-09	11:17:51 AM	68.9	71.2	66.1
18-Oct-09	11:22:51 AM	68.1	70.2	65.4
18-Oct-09	11:27:51 AM	68.1	70.4	65.2
18-Oct-09	11:32:51 AM	68.1	70.3	65.3
18-Oct-09	11:37:51 AM	67.9	69.9	65.2
18-Oct-09	11:42:51 AM	67.2	69.0	64.5
18-Oct-09	11:47:51 AM	67.6	69.6	65.0
18-Oct-09				

Start Date	Start Time	LAeq	L10	L90
18-Oct-09	12:37:51 PM	67.4	69.3	64.8
18-Oct-09	12:42:51 PM	68.3	70.5	65.4
18-Oct-09	12:47:51 PM	67.9	69.9	65.1
18-Oct-09	12:52:51 PM	67.5	69.2	64.9
18-Oct-09	12:57:51 PM	67.1	68.8	64.7
18-Oct-09	1:02:51 PM	66.9	68.5	64.4
18-Oct-09	1:07:51 PM	67.7	69.7	64.9
18-Oct-09	1:12:51 PM	70.1	73.0	65.5
18-Oct-09	1:17:51 PM	68.2	70.5	65.2
18-Oct-09	1:22:51 PM	67.6	69.8	65.1
18-Oct-09	1:27:51 PM	67.3	69.4	64.6
18-Oct-09	1:32:51 PM	68.8	70.8	65.0
18-Oct-09	1:37:51 PM	67.8	70.0	65.2
18-Oct-09	1:42:51 PM	68.9	71.4	65.5
18-Oct-09	1:47:51 PM	67.5	69.3	65.4
18-Oct-09	1:52:51 PM	68.1	69.7	65.4
18-Oct-09	1:57:51 PM	67.9	69.7	65.6
18-Oct-09	2:02:51 PM	68.1	69.4	65.3
18-Oct-09	2:07:51 PM	68.2	69.8	65.1
18-Oct-09	2:12:51 PM	67.3	68.9	64.4
18-Oct-09	2:17:51 PM	68.0	70.1	65.5
18-Oct-09	2:22:51 PM	67.7	69.5	65.6
18-Oct-09	2:27:51 PM	67.3	69.2	64.4
18-Oct-09	2:32:51 PM	67.0	68.9	64.9
18-Oct-09	2:37:51 PM	67.5	69.4	64.8
18-Oct-09	2:42:51 PM	67.7	69.3	65.4
18-Oct-09	2:47:51 PM	67.6	69.6	65.4
18-Oct-09	2:52:51 PM	66.9	68.5	64.7
18-Oct-09	2:57:51 PM	67.3	69.0	65.0
18-Oct-09	3:02:51 PM	67.4	69.1	65.1
18-Oct-09	3:07:51 PM	67.1	68.7	65.0
18-Oct-09	3:12:51 PM	67.4	68.8	64.9
18-Oct-09	3:17:51 PM	68.4	70.7	65.6
18-Oct-09	3:22:51 PM	67.9	69.8	65.2
18-Oct-09	3:27:51 PM	67.9	69.8	65.3
18-Oct-09	3:32:51 PM	68.1	69.9	65.9
18-Oct-09	3:37:51 PM	67.0	68.5	65.0
18-Oct-09	3:42:51 PM	67.6	69.4	65.1
18-Oct-09	3:47:51 PM	67.9	69.4	65.4
18-Oct-09	3:52:51 PM	67.2	68.7	65.3
18-Oct-09	3:57:51 PM	66.5	68.0	64.8
18-Oct-09	4:02:51 PM	67.7	69.9	64.6
18-Oct-09	4:07:51 PM	67.5	69.2	65.0
18-Oct-09	4:12:51 PM	67.7	69.8	65.6
18-Oct-09	4:17:51 PM	66.7	68.1	64.9
18-Oct-09	4:22:51 PM	67.5	69.2	65.4
18-Oct-09	4:27:51 PM	67.1	69.0	64.6
18-Oct-09	4:32:51 PM	67.3	68.6	65.5
18-Oct-09	4:37:51 PM	67.5	69.0	65.7
18-Oct-09	4:42:51 PM	67.4	68.9	65.3
18-Oct-09	4:47:51 PM	68.0	70.2	65.1
18-Oct-09	4:52:51 PM	68.4	70.1	65.8
18-Oct-09	4:57:51 PM	67.5	69.5	65.2
18-Oct-09	5:02:51 PM	67.7	69.7	64.4
18-Oct-09	5:07:51 PM	66.6	67.8	65.0
18-Oct-09	5:12:51 PM	67.0	68.4	65.0
18-Oct-09	5:17:51 PM	67.5	69.2	65.5
18-Oct-09	5:22:51 PM	67.0	68.4	65.1
18-Oct-09	5:27:51 PM	66.9	68.7	64.8
18-Oct-09	5:32:51 PM	67.1	68.4	65.6
18-Oct-09	5:37:51 PM	67.2	68.6	65.4
18-Oct-09	5:42:51 PM	66.5	67.8	65.1
18-Oct-09	5:47:51 PM	67.5	69.6	65.1
18-Oct-09	5:52:51 PM	66.9	68.5	65.0
18-Oct-09	5:57:51 PM	67.6	69.0	65.9
18-Oct-09	6:02:51 PM	67.4	69.2	65.3
18-Oct-09	6:07:51 PM	67.0	68.4	65.6
18-Oct-09	6:12:51 PM	67.4	68.6	65.7
18-Oct-09	6:17:51 PM	66.8	68.4	64.8
18-Oct-09	6:22:51 PM	67.1	68.4	65.0
18-Oct-09	6:27:51 PM	67.9	70.1	65.5
18-Oct-09	6:32:51 PM	67.1	68.3	65.5
18-Oct-09	6:37:51 PM	66.9	68.3	65.2
18-Oct-09	6:42:51 PM	66.5	67.7	64.7

Start Date	Start Time	LAeq	L10	L90
18-Oct-09	6:47:51 PM	67.8	69.8	65.3
18-Oct-09	6:52:51 PM	66.6	67.9	65.1
18-Oct-09	6:57:51 PM	66.5	68.1	64.4
18-Oct-09	7:02:51 PM	65.9	67.3	64.1
18-Oct-09	7:07:51 PM	67.0	68.8	64.4
18-Oct-09	7:12:51 PM	67.0	68.7	64.3
18-Oct-09	7:17:51 PM	66.1	67.8	63.5
18-Oct-09	7:22:51 PM	67.1	69.1	64.6
18-Oct-09	7:27:51 PM	66.7	68.6	64.4
18-Oct-09	7:32:51 PM	66.1	67.8	64.0
18-Oct-09	7:37:51 PM	66.6	68.2	64.6
18-Oct-09	7:42:51 PM	66.4	68.4	64.1
18-Oct-09	7:47:51 PM	67.4	69.9	63.8
18-Oct-09	7:52:51 PM	65.8	68.1	62.9
18-Oct-09	7:57:51 PM	65.8	67.7	63.0
18-Oct-09	8:02:51 PM	66.9	68.3	63.8
18-Oct-09	8:07:51 PM	66.6	67.8	62.8
18-Oct-09	8:12:51 PM	65.7	67.6	63.0
18-Oct-09	8:17:51 PM	65.2	66.9	62.8
18-Oct-09	8:22:51 PM	66.0	68.2	63.0
18-Oct-09	8:27:51 PM	64.8	66.4	63.0
18-Oct-09	8:32:51 PM	66.5	68.2	64.2
18-Oct-09	8:37:51 PM	66.9	68.7	63.3
18-Oct-09	8:42:51 PM	65.9	67.8	63.4
18-Oct-09	8:47:51 PM	66.1	68.4	62.8
18-Oct-09	8:52:51 PM	65.2	67.2	62.1
18-Oct-09	8:57:51 PM	65.8	67.6	63.2
18-Oct-09	9:02:51 PM	66.6	68.3	64.2
18-Oct-09	9:07:51 PM	66.2	67.9	64.2
18-Oct-09	9:12:51 PM	66.0	67.9	63.4
18-Oct-09	9:17:51 PM	65.6	67.5	62.7
18-Oct-09	9:22:51 PM	66.7	68.5	64.3
18-Oct-09	9:27:51 PM	66.0	67.8	63.4
18-Oct-09	9:32:51 PM	66.1	67.6	64.1
18-Oct-09	9:37:51 PM	65.0	67.0	62.5
18-Oct-09	9:42:51 PM	66.2	67.8	64.1
18-Oct-09	9:47:51 PM	65.6	67.3	63.2
18-Oct-09	9:52:51 PM	66.2	68.2	63.7
18-Oct-09	9:57:51 PM	66.8	68.8	63.7
18-Oct-09	10:02:51 PM	65.8	67.5	63.6
18-Oct-09	10:07:51 PM	66.3	68.4	63.8
18-Oct-09	10:12:51 PM	66.4	67.8	64.7
18-Oct-09	10:17:51 PM	65.6	67.7	62.9
18-Oct-09	10:22:51 PM	65.9	67.6	63.6
18-Oct-09	10:27:51 PM	67.7	68.2	63.7
18-Oct-09	10:32:51 PM	66.4	69.2	62.2
18-Oct-09	10:37:51 PM	65.4	67.0	63.2
18-Oct-09	10:42:51 PM	65.6	67.3	63.3
18-Oct-09	10:47:51 PM	65.1	67.2	61.9
18-Oct-09	10:52:51 PM	65.3	67.4	62.6
18-Oct-09	10:57:51 PM	65.0	66.8	62.6
18-Oct-09	11:02:51 PM	65.4	67.1	63.4
18-Oct-09	11:07:51 PM	66.6	68.5	64.0
18-Oct-09	11:12:51 PM	65.3	67.4	62.7
18-Oct-09	11:17:51 PM	65.3	67.2	62.7
18-Oct-09	11:22:51 PM	65.5	67.4	62.8
18-Oct-09	11:27:51 PM	65.7	67.6	62.9
18-Oct-09	11:32:51 PM	64.1	65.9	61.5
18-Oct-09	11:37:51 PM	65.2	67.0	62.6
18-Oct-09	11:42:51 PM	65.2	66.5	61.7
18-Oct-09	11:47:51 PM	65.5	67.4	62.6
18-Oct-09	11:52:51 PM	64.9	67.1	61.8
18-Oct-09	11:57:51 PM	63.5	65.5	60.9
19-Oct-09	12:02:51 AM	64.3	66.2	61.6
19-Oct-09	12:07:51 AM	65.6	67.8	62.9
19-Oct-09	12:12:51 AM	64.0	66.2	60.4
19-Oct-09	12:17:51 AM	65.0	68.0	59.8
19-Oct-09	12:22:51 AM	63.9	65.4	60.8
19-Oct-09	12:27:51 AM	63.6	65.8	59.8
19-Oct-09	12:32:51 AM	63.8	66.4	60.0
19-Oct-09	12:37:51 AM	64.3	66.8	60.1
19-Oct-09	12:42:51 AM	63.4	65.8	59.8
19-Oct-09	12:47:51 AM	63.0	65.5	59.3
19-Oct-09	12:52:51 AM	63.5	66.3	59.6

Start Date	Start Time	LAeq	L10	L90
19-Oct-09	12:57:51 AM	63.3	66.0	59.5
19-Oct-09	1:02:51 AM	63.2	65.7	59.3
19-Oct-09	1:07:51 AM	63.3	65.8	59.3
19-Oct-09	1:12:51 AM	62.5	65.1	58.3
19-Oct-09	1:17:51 AM	63.0	66.1	57.8
19-Oct-09	1:22:51 AM	61.6	64.3	57.5
19-Oct-09	1:27:51 AM	61.7	63.9	58.0
19-Oct-09	1:32:51 AM	59.8	62.1	56.5
19-Oct-09	1:37:51 AM	61.3	64.1	56.2
19-Oct-09	1:42:51 AM	61.7	64.3	56.2
19-Oct-09	1:47:51 AM	62.9	65.8	57.3
19-Oct-09	1:52:51 AM	61.4	64.8	55.5
19-Oct-09	1:57:51 AM	62.1	65.5	57.1
19-Oct-09	2:02:51 AM	59.0	61.6	54.9
19-Oct-09	2:07:51 AM	58.7	60.9	55.5
19-Oct-09	2:12:51 AM	59.6	62.2	54.8
19-Oct-09	2:17:51 AM	59.4	62.4	55.4
19-Oct-09	2:22:51 AM	59.8	63.3	54.2
19-Oct-09	2:27:51 AM	59.1	61.4	55.1
19-Oct-09	2:32:51 AM	62.3	63.9	54.3
19-Oct-09	2:37:51 AM	59.9	62.7	55.6
19-Oct-09	2:42:51 AM	59.8	63.1	54.5
19-Oct-09	2:47:51 AM	57.2	59.5	54.3
19-Oct-09	2:52:51 AM	60.1	63.2	54.4
19-Oct-09	2:57:51 AM	59.3	62.4	53.9
19-Oct-09	3:02:51 AM	59.0	61.9	54.9
19-Oct-09	3:07:51 AM	59.5	62.1	54.1
19-Oct-09	3:12:51 AM	57.8	60.4	54.2
19-Oct-09	3:17:51 AM	58.4	61.3	53.5
19-Oct-09	3:22:51 AM	60.3	63.7	55.4
19-Oct-09	3:27:51 AM	58.3	60.9	53.6
19-Oct-09	3:32:51 AM	58.9	61.6	54.8
19-Oct-09	3:37:51 AM	58.5	60.5	54.8
19-Oct-09	3:42:51 AM	59.1	61.8	55.2
19-Oct-09	3:47:51 AM	59.5	62.2	55.1
19-Oct-09	3:52:51 AM	59.6	62.6	55.1
19-Oct-09	3:57:51 AM	61.8	64.6	57.1
19-Oct-09	4:02:51 AM	59.6	62.1	56.0
19-Oct-09	4:07:51 AM	58.1	60.8	54.9
19-Oct-09	4:12:51 AM	58.9	61.5	55.1
19-Oct-09	4:17:51 AM	61.3	64.4	55.7
19-Oct-09	4:22:51 AM	60.2	63.0	55.4
19-Oct-09	4:27:51 AM	60.8	63.8	55.5
19-Oct-09	4:32:51 AM	60.6	63.5	55.5
19-Oct-09	4:37:51 AM	59.6	62.6	55.3
19-Oct-09	4:42:51 AM	60.2	63.4	55.6
19-Oct-09	4:47:51 AM	58.8	61.4	55.6
19-Oct-09	4:52:51 AM	58.8	61.2	55.3
19-Oct-09	4:57:51 AM	61.5	64.3	56.6
19-Oct-09	5:02:51 AM	59.7	62.4	55.8
19-Oct-09	5:07:51 AM	59.8	62.3	55.9
19-Oct-09	5:12:51 AM	58.8	61.3	55.7
19-Oct-09	5:17:51 AM	61.2	64.0	57.1
19-Oct-09	5:22:51 AM	60.6	63.0	57.0
19-Oct-09	5:27:51 AM	60.6	62.8	57.0
19-Oct-09	5:32:51 AM	61.6	63.7	58.8
19-Oct-09	5:37:51 AM	61.6	64.1	57.4
19-Oct-09	5:42:51 AM	60.6	63.2	57.1
19-Oct-09	5:47:51 AM	61.6	64.7	56.8
19-Oct-09	5:52:51 AM	61.3	63.5	58.1
19-Oct-09	5:57:51 AM	61.4	63.6	58.4
19-Oct-09	6:02:51 AM	61.3	63.6	57.3
19-Oct-09	6:07:51 AM	62.9	65.4	59.1
19-Oct-09	6:12:51 AM	62.0	64.0	59.1
19-Oct-09	6:17:51 AM	62.7	65.0	59.6
19-Oct-09	6:22:51 AM	62.		

Start Date	Start Time	LAeq	L10	L90
19-Oct-09	7:07:51 AM	66.9	68.9	64.2
19-Oct-09	7:12:51 AM	66.9	68.9	64.0
19-Oct-09	7:17:51 AM	67.0	68.9	64.4
19-Oct-09	7:22:51 AM	68.0	69.6	66.0
19-Oct-09	7:27:51 AM	68.0	69.6	65.8
19-Oct-09	7:32:51 AM	68.4	69.6	65.4
19-Oct-09	7:37:51 AM	68.4	69.6	66.7
19-Oct-09	7:42:51 AM	68.2	69.6	66.5
19-Oct-09	7:47:51 AM	69.2	70.6	67.2
19-Oct-09	7:52:51 AM	68.9	70.3	67.4
19-Oct-09	7:57:51 AM	69.4	70.7	67.7
19-Oct-09	8:02:51 AM	69.2	70.8	67.2
19-Oct-09	8:07:51 AM	69.3	70.5	67.9
19-Oct-09	8:12:51 AM	69.7	70.9	68.3
19-Oct-09	8:17:51 AM	69.6	71.1	68.2
19-Oct-09	8:22:51 AM	70.0	71.5	67.9
19-Oct-09	8:27:51 AM	70.0	71.4	68.1
19-Oct-09	8:32:51 AM	69.3	70.7	67.5
19-Oct-09	8:37:51 AM	70.0	71.4	68.5
19-Oct-09	8:42:51 AM	69.3	70.7	67.7
19-Oct-09	8:47:51 AM	69.6	70.7	68.3
19-Oct-09	8:52:51 AM	69.8	71.4	67.7
19-Oct-09	8:57:51 AM	70.1	71.5	68.0
19-Oct-09	9:02:51 AM	69.6	71.0	67.8
19-Oct-09	9:07:51 AM	69.2	70.7	67.2
19-Oct-09	9:12:51 AM	69.3	70.6	67.6
19-Oct-09	9:17:51 AM	69.0	70.7	67.0
19-Oct-09	9:22:51 AM	69.0	70.5	67.3
19-Oct-09	9:27:51 AM	69.5	71.0	67.7
19-Oct-09	9:32:51 AM	68.8	70.5	66.9
19-Oct-09	9:37:51 AM	69.3	70.7	67.6
19-Oct-09	9:42:51 AM	70.3	71.8	67.9
19-Oct-09	9:47:51 AM	69.8	71.0	68.3
19-Oct-09	9:52:51 AM	70.1	71.4	68.6
19-Oct-09	9:57:51 AM	69.0	70.3	67.4
19-Oct-09	10:02:51 AM	69.1	70.4	67.3
19-Oct-09	10:07:51 AM	68.8	70.2	66.8
19-Oct-09	10:12:51 AM	69.5	70.9	67.4
19-Oct-09	10:17:51 AM	69.1	70.4	67.6
19-Oct-09	10:22:51 AM	70.1	71.6	67.9
19-Oct-09	10:27:51 AM	70.2	71.6	68.2
19-Oct-09	10:32:51 AM	69.5	70.9	67.5
19-Oct-09	10:37:51 AM	69.7	71.0	68.1
19-Oct-09	10:42:51 AM	69.2	70.9	67.0
19-Oct-09	10:47:51 AM	68.8	70.3	67.0
19-Oct-09	10:52:51 AM	69.7	71.1	67.5
19-Oct-09	10:57:51 AM	69.0	70.6	67.0
19-Oct-09	11:02:51 AM	68.6	70.2	66.4
19-Oct-09	11:07:51 AM	68.2	69.7	66.6
19-Oct-09	11:12:51 AM	69.1	70.7	67.0
19-Oct-09	11:17:51 AM	68.8	70.2	67.0
19-Oct-09	11:22:51 AM	69.1	70.7	67.2
19-Oct-09	11:27:51 AM	69.1	70.9	66.8
19-Oct-09	11:32:51 AM	69.0	70.5	67.1
19-Oct-09	11:37:51 AM	68.4	70.1	66.4
19-Oct-09	11:42:51 AM	68.6	70.3	66.4
19-Oct-09	11:47:51 AM	68.3	70.2	65.9
19-Oct-09	11:52:51 AM	67.7	69.3	65.3
19-Oct-09	11:57:51 AM	68.3	70.2	66.0
19-Oct-09	12:02:51 PM	68.0	69.4	66.5
19-Oct-09	12:07:51 PM	67.8	69.4	66.1
19-Oct-09	12:12:51 PM	68.3	69.9	66.5
19-Oct-09	12:17:51 PM	67.5	69.0	65.6
19-Oct-09	12:22:51 PM	68.0	69.5	66.0

Start Date	Start Time	LAeq	L10	L90
27-Oct-09	11:40:06 AM	64.8	66.4	61.7
27-Oct-09	11:45:06 AM	63.8	65.6	61.1
27-Oct-09	11:50:06 AM	66.2	69.3	62.9
27-Oct-09	11:55:06 AM	60.9	63.0	58.7
27-Oct-09	12:00:06 PM	64.1	66.7	60.9
27-Oct-09	12:05:06 PM	61.8	64.4	59.1
27-Oct-09	12:10:06 PM	63.4	65.3	61.0
27-Oct-09	12:15:06 PM	61.1	63.4	58.5
27-Oct-09	12:20:06 PM	62.4	64.2	60.3
27-Oct-09	12:25:06 PM	62.5	64.6	59.5
27-Oct-09	12:30:06 PM	62.3	63.6	59.6
27-Oct-09	12:35:06 PM	62.0	63.6	59.7
27-Oct-09	12:40:06 PM	62.0	64.9	58.9
27-Oct-09	12:45:06 PM	62.1	64.3	59.5
27-Oct-09	12:50:06 PM	64.2	66.3	62.0
27-Oct-09	12:55:06 PM	63.3	64.8	61.4
27-Oct-09	1:00:06 PM	63.0	65.0	60.7
27-Oct-09	1:05:06 PM	62.6	64.8	59.9
27-Oct-09	1:10:06 PM	62.6	64.6	60.2
27-Oct-09	1:15:06 PM	63.7	65.4	62.0
27-Oct-09	1:20:06 PM	63.2	65.5	61.1
27-Oct-09	1:25:06 PM	64.7	66.9	62.0
27-Oct-09	1:30:06 PM	65.9	68.7	62.7
27-Oct-09	1:35:06 PM	63.5	65.3	60.7
27-Oct-09	1:40:06 PM	61.9	63.7	59.2
27-Oct-09	1:45:06 PM	63.5	65.6	60.3
27-Oct-09	1:50:06 PM	63.3	65.2	61.1
27-Oct-09	1:55:06 PM	62.7	65.1	60.3
27-Oct-09	2:00:06 PM	63.9	66.5	60.8
27-Oct-09	2:05:06 PM	61.5	63.6	58.1
27-Oct-09	2:10:06 PM	63.3	65.0	61.5
27-Oct-09	2:15:06 PM	64.1	65.7	62.0
27-Oct-09	2:20:06 PM	63.1	65.0	60.3
27-Oct-09	2:25:06 PM	63.1	65.0	60.8
27-Oct-09	2:30:06 PM	63.3	65.7	61.0
27-Oct-09	2:35:06 PM	65.4	67.7	63.0
27-Oct-09	2:40:06 PM	64.1	66.0	60.8
27-Oct-09	2:45:06 PM	65.4	67.7	61.2
27-Oct-09	2:50:06 PM	63.7	65.9	60.9
27-Oct-09	2:55:06 PM	63.7	65.4	61.2
27-Oct-09	3:00:06 PM	64.6	66.3	62.2
27-Oct-09	3:05:06 PM	63.0	64.8	59.2
27-Oct-09	3:10:06 PM	63.1	64.9	61.2
27-Oct-09	3:15:06 PM	64.0	66.6	60.6
27-Oct-09	3:20:06 PM	64.6	66.2	62.0
27-Oct-09	3:25:06 PM	62.9	65.5	58.8
27-Oct-09	3:30:06 PM	64.0	66.2	61.2
27-Oct-09	3:35:06 PM	64.1	66.5	61.6
27-Oct-09	3:40:06 PM	65.3	67.9	61.5
27-Oct-09	3:45:06 PM	65.8	67.2	63.6
27-Oct-09	3:50:06 PM	64.5	66.1	62.6
27-Oct-09	3:55:06 PM	64.9	66.5	62.7
27-Oct-09	4:00:06 PM	64.2	66.2	61.3
27-Oct-09	4:05:06 PM	63.3	66.4	58.1
27-Oct-09	4:10:06 PM	63.6	65.8	61.4
27-Oct-09	4:15:06 PM	63.3	65.5	61.1
27-Oct-09	4:20:06 PM	61.4	63.2	59.8
27-Oct-09	4:25:06 PM	62.7	64.7	60.9
27-Oct-09	4:30:06 PM	61.9	64.2	59.9
27-Oct-09	4:35:06 PM	63.0	65.5	59.7
27-Oct-09	4:40:06 PM	65.5	67.6	62.7
27-Oct-09	4:45:06 PM	62.1	64.0	59.0
27-Oct-09	4:50:06 PM	64.0	66.1	60.4
27-Oct-09	4:55:06 PM	62.1	64.8	58.3
27-Oct-09	5:00:06 PM	66.7	68.8	64.9
27-Oct-09	5:05:06 PM	62.5	64.2	59.9
27-Oct-09	5:10:06 PM	63.1	65.7	59.6
27-Oct-09	5:15:06 PM	65.2	67.6	61.3
27-Oct-09	5:20:06 PM	62.3	64.5	59.3
27-Oct-09	5:25:06 PM	60.6	62.3	58.2
27-Oct-09	5:30:06 PM	62.8	65.3	59.2
27-Oct-09	5:35:06 PM	61.4	63.4	58.4
27-Oct-09	5:40:06 PM	62.6	64.4	59.9
27-Oct-09	5:45:06 PM	62.9	64.5	60.5

Start Date	Start Time	LAeq	L10	L90
27-Oct-09	5:50:06 PM	60.9	63.1	58.0
27-Oct-09	5:55:06 PM	60.1	61.5	57.8
27-Oct-09	6:00:06 PM	61.4	64.0	57.9
27-Oct-09	6:05:06 PM	61.0	63.8	58.0
27-Oct-09	6:10:06 PM	58.6	61.0	55.8
27-Oct-09	6:15:06 PM	60.2	61.8	57.3
27-Oct-09	6:20:06 PM	59.2	61.7	56.7
27-Oct-09	6:25:06 PM	59.6	61.3	57.9
27-Oct-09	6:30:06 PM	58.8	60.7	57.1
27-Oct-09	6:35:06 PM	60.7	62.8	58.6
27-Oct-09	6:40:06 PM	59.9	61.5	56.6
27-Oct-09	6:45:06 PM	59.2	61.8	56.0
27-Oct-09	6:50:06 PM	60.2	61.8	58.1
27-Oct-09	6:55:06 PM	59.2	60.7	56.5
27-Oct-09	7:00:06 PM	61.2	63.8	58.3
27-Oct-09	7:05:06 PM	61.6	63.4	58.9
27-Oct-09	7:10:06 PM	61.6	63.3	59.0
27-Oct-09	7:15:06 PM	59.0	61.7	55.7
27-Oct-09	7:20:06 PM	62.0	64.6	59.1
27-Oct-09	7:25:06 PM	59.9	62.8	56.1
27-Oct-09	7:30:06 PM	58.9	61.6	56.2
27-Oct-09	7:35:06 PM	61.4	63.1	58.0
27-Oct-09	7:40:06 PM	58.0	60.5	53.9
27-Oct-09	7:45:06 PM	60.0	62.2	56.6
27-Oct-09	7:50:06 PM	60.5	62.3	58.0
27-Oct-09	7:55:06 PM	58.9	60.7	56.1
27-Oct-09	8:00:06 PM	59.2	61.9	56.8
27-Oct-09	8:05:06 PM	58.8	62.1	55.1
27-Oct-09	8:10:06 PM	59.7	61.2	57.4
27-Oct-09	8:15:06 PM	59.8	62.8	56.5
27-Oct-09	8:20:06 PM	58.6	61.2	54.8
27-Oct-09	8:25:06 PM	59.3	62.0	56.7
27-Oct-09	8:30:06 PM	58.9	61.3	54.9
27-Oct-09	8:35:06 PM	60.6	62.4	57.4
27-Oct-09	8:40:06 PM	59.6	61.9	56.5
27-Oct-09	8:45:06 PM	59.1	60.8	55.7
27-Oct-09	8:50:06 PM	59.0	62.0	56.0
27-Oct-09	8:55:06 PM	58.0	60.9	53.6
27-Oct-09	9:00:06 PM	59.0	61.6	55.6
27-Oct-09	9:05:06 PM	60.7	62.6	58.4
27-Oct-09	9:10:06 PM	58.2	60.4	54.2
27-Oct-09	9:15:06 PM	58.1	60.3	55.1
27-Oct-09	9:20:06 PM	59.3	62.1	56.4
27-Oct-09	9:25:06 PM	57.4	60.6	53.5
27-Oct-09	9:30:06 PM	57.7	59.1	55.1
27-Oct-09	9:35:06 PM	58.2	60.3	55.5
27-Oct-09	9:40:06 PM	57.3	59.1	53.6
27-Oct-09	9:45:06 PM	59.7	62.2	56.0
27-Oct-09	9:50:06 PM	58.6	61.3	53.6
27-Oct-09	9:55:06 PM	58.3	61.1	55.2
27-Oct-09	10:00:06 PM	58.5	61.2	55.5
27-Oct-09	10:05:06 PM	58.1	60.1	55.2
27-Oct-09	10:10:06 PM	56.6	59.3	53.6
27-Oct-09	10:15:06 PM	57.0	60.4	52.6
27-Oct-09	10:20:06 PM	58.5	61.0	54.4
27-Oct-09	10:25:06 PM	58.1	61.2	54.2
27-Oct-09	10:30:06 PM	58.3	61.0	54.3
27-Oct-09	10:35:06 PM	58.7	60.8	55.1
27-Oct-09	10:40:06 PM	58.0	60.2	54.7
27-Oct-09	10:45:06 PM	58.2	59.7	55.2
27-Oct-09	10:50:06 PM	60.0	63.2	56.3
27-Oct-09	10:55:06 PM	58.0	60.3	55.3
27-Oct-09	11:00:06 PM	56.3	59.3	52.5
27-Oct-09	11:05:06 PM	56.8	59.5	53.2
27-Oct-09	11:10:06 PM	56.7	60.2	51.2
27-Oct-09	11:15:06 PM	56.7	60.4	52.5
27-Oct-09	11:20:06 PM	57.6	59.8	53.8
27-Oct-09	11:25:06 PM	56.2	58.8	52.6
27-Oct-09	11:30:06 PM	57.7	59.6	53.9
27-Oct-09	11:35:06 PM	56.6	59.0	53.0
27-Oct-09	11:40:06 PM	56.2	59.2	52.8
27-Oct-09	11:45:06 PM	56.7	59.9	53.2
27-Oct-09	11:50:06 PM	57.2	59.6	53.8
27-Oct-09	11:55:06 PM	56.0	58.4	51.5

Start Date	Start Time	LAeq	L10	L90
28-Oct-09	12:00:06 AM	56.5	58.7	51.6
28-Oct-09	12:05:06 AM	56.5	59.2	52.7
28-Oct-09	12:10:06 AM	57.2	60.5	53.6
28-Oct-09	12:15:06 AM	58.7	60.8	54.8
28-Oct-09	12:20:06 AM	56.9	60.2	52.8
28-Oct-09	12:25:06 AM	55.9	59.4	51.7
28-Oct-09	12:30:06 AM	56.9	60.6	52.4
28-Oct-09	12:35:06 AM	56.8	60.2	51.9
28-Oct-09	12:40:06 AM	55.9	58.1	51.8
28-Oct-09	12:45:06 AM	55.9	58.8	52.1
28-Oct-09	12:50:06 AM	56.1	58.5	52.8
28-Oct-09	12:55:06 AM	56.1	59.3	51.4
28-Oct-09	1:00:06 AM	56.0	59.4	51.4
28-Oct-09	1:05:06 AM	56.1	59.1	51.2
28-Oct-09	1:10:06 AM	55.8	59.0	51.8
28-Oct-09	1:15:06 AM	55.4	56.7	51.7
28-Oct-09	1:20:06 AM	56.0	58.6	52.8
28-Oct-09	1:25:06 AM	57.9	61.2	53.6
28-Oct-09	1:30:06 AM	57.4	62.5	48.9
28-Oct-09	1:35:06 AM	56.4	58.0	50.1
28-Oct-09	1:40:06 AM	55.4	57.8	52.1
28-Oct-09	1:45:06 AM	56.9	59.5	53.9
28-Oct-09	1:50:06 AM	56.0	58.4	53.4
28-Oct-09	1:55:06 AM	55.8	58.4	53.1
28-Oct-09	2:00:06 AM	55.5	59.0	51.2
28-Oct-09	2:05:06 AM	55.9	58.4	51.8
28-Oct-09	2:10:06 AM	55.3	55.9	51.0
28-Oct-09	2:15:06 AM	55.4	56.8	51.5
28-Oct-09	2:20:06 AM	55.3	56.2	50.9
28-Oct-09	2:25:06 AM	56.0	58.0	52.7
28-Oct-09	2:30:06 AM	55.7	58.4	53.1
28-Oct-09	2:35:06 AM	55.5	58.7	52.1
28-Oct-09	2:40:06 AM	55.3	56.5	51.8
28-Oct-09	2:45:06 AM	55.5	58.0	51.5
28-Oct-09	2:50:06 AM	55.4	56.5	51.4
28-Oct-09	2:55:06 AM	56.2	58.9	51.9
28-Oct-09	3:00:06 AM	55.5	57.7	51.2
28-Oct-09	3:05:06 AM	56.4	59.8	52.9
28-Oct-09	3:10:06 AM	55.2	54.6	49.0
28-Oct-09	3:15:06 AM	55.2	56.5	50.9
28-Oct-09	3:20:06 AM	56.4	59.6	51.9
28-Oct-09	3:25:06 AM	55.2	56.2	52.4
28-Oct-09	3:30:06 AM	55.4	58.6	51.7
28-Oct-09	3:35:06 AM	56.2	60.1	52.0
28-Oct-09	3:40:06 AM	55.4	57.9	51.2
28-Oct-09	3:45:06 AM	55.4	56.3	51.5
28-Oct-09	3:50:06 AM	55.3	55.9	52.4
28-Oct-09	3:55:06 AM	56.1	58.5	53.0
28-Oct-09	4:00:06 AM	56.0	58.4	52.0
28-Oct-09	4:05:06 AM	56.0	59.2	52.1
28-Oct-09	4:10:06 AM	55.3	58.4	51.4
28-Oct-09	4:15:06 AM	56.4	59.0	53.0
28-Oct-09	4:20:06 AM	55.4	55.8	51.3
28-Oct-09	4:25:06 AM	55.3	57.8	52.4
28-Oct-09	4:30:06 AM	55.9	58.0	52.4
28-Oct-09	4:35:06 AM	55.8	58.2	51.5
28-Oct-09	4:40:06 AM	55.3	58.3	51.2
28-Oct-09	4:45:06 AM	55.1	58.3	51.0
28-Oct-09	4:50:06 AM	55.9	58.8	52.2
28-Oct-09	4:55:06 AM	56.1	58.7	52.6
28-Oct-09	5:00:06 AM	55.2	59.4	50.1
28-Oct-09	5:05:06 AM	55.0	58.4	50.7
28-Oct-09	5:10:06 AM	54.9	55.6	51.9
28-Oct-09	5:15:06 AM	55.0	57.9	51.5
28-Oct-09	5:20:06 AM	54.9	58.2	49.8
28-Oct-09	5:25:			

Start Date	Start Time	LAeq	L10	L90
28-Oct-09	6:10:06 AM	59.1	62.3	55.4
28-Oct-09	6:15:06 AM	56.9	59.9	52.9
28-Oct-09	6:20:06 AM	58.5	60.4	54.8
28-Oct-09	6:25:06 AM	58.8	62.0	55.4
28-Oct-09	6:30:06 AM	60.5	62.6	53.6
28-Oct-09	6:35:06 AM	57.2	59.8	53.5
28-Oct-09	6:40:06 AM	59.6	61.4	55.7
28-Oct-09	6:45:06 AM	61.3	64.0	58.0
28-Oct-09	6:50:06 AM	61.7	64.8	57.0
28-Oct-09	6:55:06 AM	59.0	61.3	56.1
28-Oct-09	7:00:06 AM	59.8	62.9	56.4
28-Oct-09	7:05:06 AM	58.6	60.5	56.2
28-Oct-09	7:10:06 AM	59.7	62.4	56.0
28-Oct-09	7:15:06 AM	61.0	64.3	56.5
28-Oct-09	7:20:06 AM	59.2	62.3	55.0
28-Oct-09	7:25:06 AM	59.5	61.6	56.2
28-Oct-09	7:30:06 AM	62.2	64.2	59.1
28-Oct-09	7:35:06 AM	60.4	62.7	56.5
28-Oct-09	7:40:06 AM	59.3	61.5	55.7
28-Oct-09	7:45:06 AM	61.1	63.7	57.6
28-Oct-09	7:50:06 AM	60.8	62.9	58.2
28-Oct-09	7:55:06 AM	62.5	64.1	58.9
28-Oct-09	8:00:06 AM	67.8	70.6	64.5
28-Oct-09	8:05:06 AM	64.6	66.8	61.5
28-Oct-09	8:10:06 AM	63.7	65.5	60.6
28-Oct-09	8:15:06 AM	65.1	68.0	61.6
28-Oct-09	8:20:06 AM	66.0	68.4	62.5
28-Oct-09	8:25:06 AM	64.3	67.0	60.8
28-Oct-09	8:30:06 AM	65.3	68.3	61.9
28-Oct-09	8:35:06 AM	62.1	64.7	59.0
28-Oct-09	8:40:06 AM	63.1	65.1	59.4
28-Oct-09	8:45:06 AM	62.0	64.9	57.0
28-Oct-09	8:50:06 AM	63.5	65.7	60.8
28-Oct-09	8:55:06 AM	61.4	63.5	59.3
28-Oct-09	9:00:06 AM	62.6	65.1	59.5
28-Oct-09	9:05:06 AM	60.2	62.5	57.7
28-Oct-09	9:10:06 AM	61.0	62.4	58.9
28-Oct-09	9:15:06 AM	62.2	63.8	59.6
28-Oct-09	9:20:06 AM	62.9	65.2	59.0
28-Oct-09	9:25:06 AM	61.9	63.6	58.0
28-Oct-09	9:30:06 AM	62.7	64.9	59.2
28-Oct-09	9:35:06 AM	62.0	64.0	58.8
28-Oct-09	9:40:06 AM	62.8	65.8	59.7
28-Oct-09	9:45:06 AM	63.4	66.4	59.2
28-Oct-09	9:50:06 AM	67.1	68.7	64.6
28-Oct-09	9:55:06 AM	65.2	67.4	61.9
28-Oct-09	10:00:06 AM	63.7	66.4	61.1
28-Oct-09	10:05:06 AM	67.2	68.9	65.0
28-Oct-09	10:10:06 AM	67.8	69.9	64.3
28-Oct-09	10:15:06 AM	68.8	71.4	64.8
28-Oct-09	10:20:06 AM	64.4	66.3	61.5
28-Oct-09	10:25:06 AM	70.7	73.4	67.2
28-Oct-09	10:30:06 AM	64.2	65.8	62.1
28-Oct-09	10:35:06 AM	65.6	68.6	62.7
28-Oct-09	10:40:06 AM	68.3	69.8	66.0
28-Oct-09	10:45:06 AM	65.9	67.8	62.7
28-Oct-09	10:50:06 AM	64.3	66.5	60.5
28-Oct-09	10:55:06 AM	65.2	67.5	62.2
28-Oct-09	11:00:06 AM	65.0	66.4	61.7
28-Oct-09	11:05:06 AM	65.5	67.9	62.9
28-Oct-09	11:10:06 AM	66.3	67.9	63.3
28-Oct-09	11:15:06 AM	67.5	69.5	63.9
28-Oct-09	11:20:06 AM	65.7	67.9	62.9
28-Oct-09	11:25:06 AM	65.9	68.0	62.5
28-Oct-09	11:30:06 AM	66.7	68.9	62.7
28-Oct-09	11:35:06 AM	68.8	71.6	66.1
28-Oct-09	11:40:06 AM	67.2	69.4	65.5
28-Oct-09	11:45:06 AM	66.3	67.9	63.3
28-Oct-09	11:50:06 AM	66.1	68.1	62.5
28-Oct-09	11:55:06 AM	64.8	66.9	61.7
28-Oct-09	12:00:06 PM	64.4	66.6	59.8
28-Oct-09	12:05:06 PM	64.3	66.5	61.5
28-Oct-09	12:10:06 PM	62.9	64.7	59.5
28-Oct-09	12:15:06 PM	65.9	68.4	63.6

Start Date	Start Time	LAeq	L10	L90
28-Oct-09	12:20:06 PM	61.1	63.2	58.0
28-Oct-09	12:25:06 PM	62.7	64.7	59.4
28-Oct-09	12:30:06 PM	62.0	64.6	58.4
28-Oct-09	12:35:06 PM	62.3	64.3	58.4
28-Oct-09	12:40:06 PM	61.8	64.5	58.3
28-Oct-09	12:45:06 PM	62.5	64.4	59.8
28-Oct-09	12:50:06 PM	63.0	64.3	61.1
28-Oct-09	12:55:06 PM	61.9	63.4	59.3
28-Oct-09	1:00:06 PM	62.8	65.3	58.9
28-Oct-09	1:05:06 PM	66.7	69.0	64.4
28-Oct-09	1:10:06 PM	68.4	70.9	65.4
28-Oct-09	1:15:06 PM	67.6	70.4	64.4
28-Oct-09	1:20:06 PM	67.1	69.3	63.4
28-Oct-09	1:25:06 PM	62.8	64.8	59.1
28-Oct-09	1:30:06 PM	65.0	67.0	62.8
28-Oct-09	1:35:06 PM	64.1	66.9	60.2
28-Oct-09	1:40:06 PM	62.9	65.5	59.7
28-Oct-09	1:45:06 PM	63.1	65.3	58.8
28-Oct-09	1:50:06 PM	63.7	65.6	60.5
28-Oct-09	1:55:06 PM	63.7	66.1	61.1
28-Oct-09	2:00:06 PM	63.8	65.9	60.1
28-Oct-09	2:05:06 PM	63.0	64.8	59.8
28-Oct-09	2:10:06 PM	63.8	66.1	61.2
28-Oct-09	2:15:06 PM	68.3	70.9	65.1
28-Oct-09	2:20:06 PM	67.0	69.4	62.5
28-Oct-09	2:25:06 PM	65.0	67.1	62.7
28-Oct-09	2:30:06 PM	65.6	67.8	63.3
28-Oct-09	2:35:06 PM	65.3	67.8	62.4
28-Oct-09	2:40:06 PM	65.1	67.7	61.4
28-Oct-09	2:45:06 PM	66.5	69.4	62.5
28-Oct-09	2:50:06 PM	65.1	67.3	62.2
28-Oct-09	2:55:06 PM	64.2	66.7	60.8
28-Oct-09	3:00:06 PM	64.1	66.7	61.2
28-Oct-09	3:05:06 PM	63.4	65.5	59.9
28-Oct-09	3:10:06 PM	63.9	66.0	60.9
28-Oct-09	3:15:06 PM	64.3	66.5	60.9
28-Oct-09	3:20:06 PM	63.7	65.7	61.0
28-Oct-09	3:25:06 PM	63.3	65.7	58.9
28-Oct-09	3:30:06 PM	63.2	65.0	60.5
28-Oct-09	3:35:06 PM	61.6	63.8	59.3
28-Oct-09	3:40:06 PM	61.9	64.5	58.5
28-Oct-09	3:45:06 PM	65.4	68.4	61.7
28-Oct-09	3:50:06 PM	67.9	70.0	65.3
28-Oct-09	3:55:06 PM	61.6	64.5	57.8
28-Oct-09	4:00:06 PM	61.6	63.5	57.8
28-Oct-09	4:05:06 PM	62.3	64.3	59.9
28-Oct-09	4:10:06 PM	65.3	67.5	62.3
28-Oct-09	4:15:06 PM	62.2	65.0	59.8
28-Oct-09	4:20:06 PM	63.7	65.9	61.0
28-Oct-09	4:25:06 PM	64.3	66.6	61.8
28-Oct-09	4:30:06 PM	66.0	69.1	62.8
28-Oct-09	4:35:06 PM	63.8	65.7	61.2
28-Oct-09	4:40:06 PM	64.0	67.1	59.6
28-Oct-09	4:45:06 PM	64.9	67.3	60.4
28-Oct-09	4:50:06 PM	62.0	64.2	59.0
28-Oct-09	4:55:06 PM	60.8	62.8	58.5
28-Oct-09	5:00:06 PM	63.8	65.9	60.8
28-Oct-09	5:05:06 PM	62.2	64.2	58.3
28-Oct-09	5:10:06 PM	64.2	66.1	61.8
28-Oct-09	5:15:06 PM	61.4	63.2	58.9
28-Oct-09	5:20:06 PM	62.2	64.3	59.5
28-Oct-09	5:25:06 PM	61.6	62.9	59.6
28-Oct-09	5:30:06 PM	60.9	63.0	58.4
28-Oct-09	5:35:06 PM	63.1	64.3	60.7
28-Oct-09	5:40:06 PM	61.2	62.8	59.3
28-Oct-09	5:45:06 PM	60.5	62.7	58.1
28-Oct-09	5:50:06 PM	62.3	64.1	59.1
28-Oct-09	5:55:06 PM	63.8	66.2	60.2
28-Oct-09	6:00:06 PM	64.2	65.9	61.1
28-Oct-09	6:05:06 PM	63.9	65.7	61.8
28-Oct-09	6:10:06 PM	66.8	70.1	63.7
28-Oct-09	6:15:06 PM	63.7	65.7	60.0
28-Oct-09	6:20:06 PM	64.1	66.0	61.5
28-Oct-09	6:25:06 PM	65.3	66.4	61.9

Start Date	Start Time	LAeq	L10	L90
28-Oct-09	6:30:06 PM	63.2	64.9	61.2
28-Oct-09	6:35:06 PM	60.2	62.5	57.8
28-Oct-09	6:40:06 PM	60.1	61.6	57.8
28-Oct-09	6:45:06 PM	60.7	62.5	57.9
28-Oct-09	6:50:06 PM	60.2	62.4	58.1
28-Oct-09	6:55:06 PM	61.5	63.9	59.0
28-Oct-09	7:00:06 PM	60.5	62.8	57.2
28-Oct-09	7:05:06 PM	61.2	63.5	58.0
28-Oct-09	7:10:06 PM	61.1	63.3	57.5
28-Oct-09	7:15:06 PM	61.0	63.5	57.8
28-Oct-09	7:20:06 PM	59.9	61.4	57.4
28-Oct-09	7:25:06 PM	60.0	62.0	56.6
28-Oct-09	7:30:06 PM	59.7	62.3	56.9
28-Oct-09	7:35:06 PM	59.1	60.9	56.2
28-Oct-09	7:40:06 PM	60.0	62.4	57.0
28-Oct-09	7:45:06 PM	61.5	64.4	58.1
28-Oct-09	7:50:06 PM	61.3	64.3	58.8
28-Oct-09	7:55:06 PM	61.0	63.2	57.6
28-Oct-09	8:00:06 PM	61.1	64.1	57.9
28-Oct-09	8:05:06 PM	60.8	62.7	57.5
28-Oct-09	8:10:06 PM	62.0	64.0	59.1
28-Oct-09	8:15:06 PM	62.4	64.2	59.7
28-Oct-09	8:20:06 PM	59.4	62.2	56.3
28-Oct-09	8:25:06 PM	59.9	62.2	57.8
28-Oct-09	8:30:06 PM	59.6	61.8	56.7
28-Oct-09	8:35:06 PM	59.4	61.9	55.9
28-Oct-09	8:40:06 PM	59.5	61.9	55.8
28-Oct-09	8:45:06 PM	59.2	61.4	56.7
28-Oct-09	8:50:06 PM	60.4	62.2	57.5
28-Oct-09	8:55:06 PM	61.5	64.5	58.1
28-Oct-09	9:00:06 PM	58.8	61.4	55.5
28-Oct-09	9:05:06 PM	59.2	60.9	55.9
28-Oct-09	9:10:06 PM	59.6	62.0	56.8
28-Oct-09	9:15:06 PM	58.5	59.6	56.4
28-Oct-09	9:20:06 PM	58.5	61.2	55.3
28-Oct-09	9:25:06 PM	58.3	60.1	54.6
28-Oct-09	9:30:06 PM	58.0	59.9	54.8
28-Oct-09	9:35:06 PM	59.2	61.0	56.4
28-Oct-09	9:40:06 PM	57.7	60.3	53.1
28-Oct-09	9:45:06 PM	60.0	62.6	56.7
28-Oct-09	9:50:06 PM	58.7	61.6	54.8
28-Oct-09	9:55:06 PM	59.2	62.2	56.2
28-Oct-09	10:00:06 PM	58.6	61.0	54.9
28-Oct-09	10:05:06 PM	58.3	60.8	55.1
28-Oct-09	10:10:06 PM	57.3	60.5	53.5
28-Oct-09	10:15:06 PM	58.3	59.7	55.7
28-Oct-09	10:20:06 PM	59.0	61.5	55.4
28-Oct-09	10:25:06 PM	58.0	60.2	54.8
28-Oct-09	10:30:06 PM	56.8	59.8	51.4
28-Oct-09	10:35:06 PM	59.2	61.4	56.2
28-Oct-09	10:40:06 PM	56.5	58.7	52.7
28-Oct-09	10:45:06 PM	58.9	61.0	55.0
28-Oct-09	10:50:06 PM	58.4	61.3	54.2
28-Oct-09	10:55:06 PM	57.5	60.0	53.0
28-Oct-09	11:00:06 PM	57.3	60.1	53.3
28-Oct-09	11:05:06 PM	58.9	61.3	55.9
28-Oct-09	11:10:06 PM	57.8	60.4	53.4
28-Oct-09	11:15:06 PM	57.4	60.2	54.4
28-Oct-09	11:20:06 PM	56.6	59.2	53.1
28-Oct-09	11:25:06 PM	57.3	60.8	53.2
28-Oct-09	11:30:06 PM	57.9	60.6	53.4
28-Oct-09	11:35:06 PM	56.6	59.6	52.2
28-Oct-09	11:40:06 PM	57.2	60.0	52.5
28-Oct-09	11:45:06 PM	56.5	59.2	51.6
28-Oct-09	11:50:06 PM	56.2	59.2	52.9
28-Oct-09				

Start Date	Start Time	LAeq	L10	L90
29-Oct-09	12:40:06 AM	56.7	58.6	53.0
29-Oct-09	12:45:06 AM	56.1	59.9	50.6
29-Oct-09	12:50:06 AM	55.7	56.7	50.3
29-Oct-09	12:55:06 AM	56.4	59.5	52.0
29-Oct-09	1:00:06 AM	56.6	59.4	52.6
29-Oct-09	1:05:06 AM	55.8	59.3	49.9
29-Oct-09	1:10:06 AM	56.5	59.8	52.5
29-Oct-09	1:15:06 AM	56.0	58.3	52.5
29-Oct-09	1:20:06 AM	55.7	58.6	50.6
29-Oct-09	1:25:06 AM	55.9	59.3	50.9
29-Oct-09	1:30:06 AM	56.5	59.0	53.3
29-Oct-09	1:35:06 AM	56.3	59.2	52.8
29-Oct-09	1:40:06 AM	56.0	59.0	51.7
29-Oct-09	1:45:06 AM	55.5	58.7	51.3
29-Oct-09	1:50:06 AM	55.6	58.0	52.4
29-Oct-09	1:55:06 AM	56.3	59.7	52.4
29-Oct-09	2:00:06 AM	57.4	61.2	52.9
29-Oct-09	2:05:06 AM	56.8	60.4	52.5
29-Oct-09	2:10:06 AM	57.5	61.4	53.4
29-Oct-09	2:15:06 AM	56.0	58.9	51.5
29-Oct-09	2:20:06 AM	56.0	58.3	52.7
29-Oct-09	2:25:06 AM	55.8	58.7	51.9
29-Oct-09	2:30:06 AM	55.7	57.7	51.5
29-Oct-09	2:35:06 AM	58.5	62.2	52.9
29-Oct-09	2:40:06 AM	57.3	60.0	53.5
29-Oct-09	2:45:06 AM	57.2	59.4	54.1
29-Oct-09	2:50:06 AM	56.9	60.2	53.2
29-Oct-09	2:55:06 AM	60.8	63.1	57.0
29-Oct-09	3:00:06 AM	56.1	59.2	52.5
29-Oct-09	3:05:06 AM	55.6	57.9	52.2
29-Oct-09	3:10:06 AM	56.0	59.4	51.5
29-Oct-09	3:15:06 AM	55.4	55.8	51.5
29-Oct-09	3:20:06 AM	55.5	55.2	51.0
29-Oct-09	3:25:06 AM	58.4	61.7	53.5
29-Oct-09	3:30:06 AM	60.2	62.8	55.6
29-Oct-09	3:35:06 AM	56.0	59.2	50.2
29-Oct-09	3:40:06 AM	59.0	61.2	54.2
29-Oct-09	3:45:06 AM	61.7	64.3	58.9
29-Oct-09	3:50:06 AM	59.9	63.4	55.1
29-Oct-09	3:55:06 AM	55.7	59.0	51.7
29-Oct-09	4:00:06 AM	55.6	57.0	51.6
29-Oct-09	4:05:06 AM	56.1	59.4	52.5
29-Oct-09	4:10:06 AM	55.8	57.7	51.0
29-Oct-09	4:15:06 AM	56.6	59.7	52.4
29-Oct-09	4:20:06 AM	55.9	59.5	51.0
29-Oct-09	4:25:06 AM	55.9	59.5	52.0
29-Oct-09	4:30:06 AM	56.1	59.2	52.4
29-Oct-09	4:35:06 AM	57.2	59.9	53.4
29-Oct-09	4:40:06 AM	56.2	58.8	52.8
29-Oct-09	4:45:06 AM	55.3	58.4	50.8
29-Oct-09	4:50:06 AM	55.8	59.2	50.8
29-Oct-09	4:55:06 AM	55.9	59.9	51.5
29-Oct-09	5:00:06 AM	55.4	59.1	51.0
29-Oct-09	5:05:06 AM	55.3	58.0	52.0
29-Oct-09	5:10:06 AM	55.1	55.5	52.2
29-Oct-09	5:15:06 AM	55.8	58.9	52.6
29-Oct-09	5:20:06 AM	55.2	57.5	51.4
29-Oct-09	5:25:06 AM	55.5	56.4	51.2
29-Oct-09	5:30:06 AM	55.0	55.5	49.7
29-Oct-09	5:35:06 AM	56.7	59.5	53.2
29-Oct-09	5:40:06 AM	55.3	58.0	51.3
29-Oct-09	5:45:06 AM	54.9	55.8	51.2
29-Oct-09	5:50:06 AM	58.2	61.2	53.4
29-Oct-09	5:55:06 AM	57.2	59.9	53.2
29-Oct-09	6:00:06 AM	55.8	58.4	52.2
29-Oct-09	6:05:06 AM	58.2	61.3	54.0
29-Oct-09	6:10:06 AM	56.8	59.7	54.3
29-Oct-09	6:15:06 AM	59.4	62.0	55.5
29-Oct-09	6:20:06 AM	60.2	63.0	56.0
29-Oct-09	6:25:06 AM	59.6	61.7	55.0
29-Oct-09	6:30:06 AM	61.7	63.9	55.9
29-Oct-09	6:35:06 AM	59.9	61.7	56.6
29-Oct-09	6:40:06 AM	60.3	62.5	57.3
29-Oct-09	6:45:06 AM	61.1	63.6	58.6

Start Date	Start Time	LAeq	L10	L90
29-Oct-09	6:50:06 AM	59.5	62.0	54.4
29-Oct-09	6:55:06 AM	57.7	60.3	53.8
29-Oct-09	7:00:06 AM	60.0	63.1	55.7
29-Oct-09	7:05:06 AM	60.1	62.9	55.8
29-Oct-09	7:10:06 AM	61.1	64.4	56.7
29-Oct-09	7:15:06 AM	60.8	62.8	57.2
29-Oct-09	7:20:06 AM	61.2	63.8	57.6
29-Oct-09	7:25:06 AM	60.6	63.0	57.7
29-Oct-09	7:30:06 AM	62.7	65.2	60.0
29-Oct-09	7:35:06 AM	63.6	66.7	59.8
29-Oct-09	7:40:06 AM	61.4	63.6	57.5
29-Oct-09	7:45:06 AM	60.7	63.6	56.8
29-Oct-09	7:50:06 AM	60.5	63.4	57.9
29-Oct-09	7:55:06 AM	61.9	64.1	58.7
29-Oct-09	8:00:06 AM	65.6	68.1	62.0
29-Oct-09	8:05:06 AM	67.1	70.0	62.5
29-Oct-09	8:10:06 AM	61.3	63.7	57.4
29-Oct-09	8:15:06 AM	66.7	69.1	63.2
29-Oct-09	8:20:06 AM	65.3	67.0	62.8
29-Oct-09	8:25:06 AM	64.0	67.1	60.3
29-Oct-09	8:30:06 AM	65.4	67.9	61.8
29-Oct-09	8:35:06 AM	62.4	64.8	59.4
29-Oct-09	8:40:06 AM	62.5	64.7	60.4
29-Oct-09	8:45:06 AM	63.3	66.5	59.8
29-Oct-09	8:50:06 AM	61.4	63.4	58.9
29-Oct-09	8:55:06 AM	62.4	65.0	59.8
29-Oct-09	9:00:06 AM	62.8	65.7	59.5
29-Oct-09	9:05:06 AM	61.9	64.6	58.4
29-Oct-09	9:10:06 AM	62.5	65.2	58.9
29-Oct-09	9:15:06 AM	64.9	66.6	61.9
29-Oct-09	9:20:06 AM	62.3	64.2	59.2
29-Oct-09	9:25:06 AM	62.1	64.4	58.6
29-Oct-09	9:30:06 AM	62.4	65.5	59.5
29-Oct-09	9:35:06 AM	62.7	64.4	59.9
29-Oct-09	9:40:06 AM	63.4	65.4	60.3
29-Oct-09	9:45:06 AM	64.6	66.2	61.6
29-Oct-09	9:50:06 AM	63.6	66.3	60.3
29-Oct-09	9:55:06 AM	62.2	64.2	60.2
29-Oct-09	10:00:06 AM	62.4	64.4	59.8
29-Oct-09	10:05:06 AM	61.8	64.2	59.0
29-Oct-09	10:10:06 AM	60.8	63.5	57.0
29-Oct-09	10:15:06 AM	64.1	66.2	60.3
29-Oct-09	10:20:06 AM	63.4	65.6	59.9
29-Oct-09	10:25:06 AM	63.6	65.2	59.7
29-Oct-09	10:30:06 AM	64.0	66.4	61.5
29-Oct-09	10:35:06 AM	64.8	67.5	62.1
29-Oct-09	10:40:06 AM	61.9	63.8	59.7
29-Oct-09	10:45:06 AM	62.2	65.1	59.1
29-Oct-09	10:50:06 AM	62.7	65.4	59.9
29-Oct-09	10:55:06 AM	63.3	65.7	61.1
29-Oct-09	11:00:06 AM	61.6	63.9	59.0
29-Oct-09	11:05:06 AM	62.2	63.4	60.3
29-Oct-09	11:10:06 AM	62.4	65.8	57.9
29-Oct-09	11:15:06 AM	64.2	66.9	61.7
29-Oct-09	11:20:06 AM	62.4	64.5	59.2
29-Oct-09	11:25:06 AM	62.0	63.9	59.6
29-Oct-09	11:30:06 AM	63.6	66.1	61.4
29-Oct-09	11:35:06 AM	62.7	65.9	59.0
29-Oct-09	11:40:06 AM	63.6	66.2	60.2
29-Oct-09	11:45:06 AM	60.3	62.6	56.8
29-Oct-09	11:50:06 AM	60.8	62.6	58.5
29-Oct-09	11:55:06 AM	61.6	63.4	59.4
29-Oct-09	12:00:06 PM	59.9	62.4	57.0
29-Oct-09	12:05:06 PM	61.6	63.9	58.7
29-Oct-09	12:10:06 PM	62.4	64.4	58.8
29-Oct-09	12:15:06 PM	64.9	68.1	62.1
29-Oct-09	12:20:06 PM	65.1	66.6	62.5
29-Oct-09	12:25:06 PM	61.8	64.3	58.7
29-Oct-09	12:30:06 PM	60.5	63.3	57.5
29-Oct-09	12:35:06 PM	59.9	61.9	56.3
29-Oct-09	12:40:06 PM	60.6	63.3	57.6
29-Oct-09	12:45:06 PM	59.5	62.1	56.3
29-Oct-09	12:50:06 PM	63.4	65.0	60.4
29-Oct-09	12:55:06 PM	61.3	63.5	58.3

Start Date	Start Time	LAeq	L10	L90
29-Oct-09	1:00:06 PM	61.6	64.1	58.2
29-Oct-09	1:05:06 PM	61.9	63.5	58.9
29-Oct-09	1:10:06 PM	63.3	65.7	59.8
29-Oct-09	1:15:06 PM	62.7	65.2	58.8
29-Oct-09	1:20:06 PM	64.4	66.7	62.0
29-Oct-09	1:25:06 PM	63.1	64.8	60.2
29-Oct-09	1:30:06 PM	62.9	64.7	59.8
29-Oct-09	1:35:06 PM	63.4	65.7	61.1
29-Oct-09	1:40:06 PM	61.5	64.0	58.2
29-Oct-09	1:45:06 PM	63.4	65.5	60.8
29-Oct-09	1:50:06 PM	65.1	67.4	62.6
29-Oct-09	1:55:06 PM	63.2	66.3	58.9
29-Oct-09	2:00:06 PM	63.0	65.4	59.2
29-Oct-09	2:05:06 PM	65.3	68.1	63.1
29-Oct-09	2:10:06 PM	63.7	66.8	59.5
29-Oct-09	2:15:06 PM	65.3	67.6	62.5
29-Oct-09	2:20:06 PM	64.1	66.5	57.8
29-Oct-09	2:25:06 PM	66.4	68.4	63.5
29-Oct-09	2:30:06 PM	63.8	65.7	60.9
29-Oct-09	2:35:06 PM	64.5	67.0	61.1
29-Oct-09	2:40:06 PM	61.6	64.1	58.3
29-Oct-09	2:45:06 PM	65.2	67.4	61.3
29-Oct-09	2:50:06 PM	64.9	66.7	61.2
29-Oct-09	2:55:06 PM	63.6	66.0	60.1
29-Oct-09	3:00:06 PM	64.9	67.5	61.7
29-Oct-09	3:05:06 PM	63.1	65.4	60.3
29-Oct-09	3:10:06 PM	61.3	63.2	58.2
29-Oct-09	3:15:06 PM	61.6	63.5	58.2
29-Oct-09	3:20:06 PM	62.5	64.7	58.9
29-Oct-09	3:25:06 PM	61.3	63.2	58.9
29-Oct-09	3:30:06 PM	63.2	65.4	61.0
29-Oct-09	3:35:06 PM	64.4	66.5	60.3
29-Oct-09	3:40:06 PM	65.7	67.7	62.2
29-Oct-09	3:45:06 PM	64.7	67.6	61.9
29-Oct-09	3:50:06 PM	62.6	64.9	58.7
29-Oct-09	3:55:06 PM	62.6	64.4	59.4
29-Oct-09	4:00:06 PM	63.6	65.5	60.5
29-Oct-09	4:05:06 PM	61.9	63.8	59.7
29-Oct-09	4:10:06 PM	64.2	67.2	59.6
29-Oct-09	4:15:06 PM	63.4	65.6	59.7
29-Oct-09	4:20:06 PM	65.7	68.1	62.6
29-Oct-09	4:25:06 PM	62.9	65.2	60.1
29-Oct-09	4:30:06 PM	62.2	64.7	59.5
29-Oct-09	4:35:06 PM	62.6	64.4	59.4
29-Oct-09	4:40:06 PM	64.6	67.0	60.9
29-Oct-09	4:45:06 PM	63.8	66.0	60.6
29-Oct-09	4:50:06 PM	64.0	66.3	61.6
29-Oct-09	4:55:06 PM	62.5	64.6	59.4
29-Oct-09	5:00:06 PM	63.9	66.0	60.3
29-Oct-09	5:05:06 PM	63.6	66.3	60.9
29-Oct-09	5:10:06 PM	62.7	64.7	60.3
29-Oct-09	5:15:06 PM	63.2	66.0	60.0
29-Oct-09	5:20:06 PM	63.2	65.4	60.4
29-Oct-09	5:25:06 PM	61.3	64.1	58.6
29-Oct-09	5:30:06 PM	62.4	64.3	60.1
29-Oct-09	5:35:06 PM	62.1	64.6	59.8
29-Oct-09	5:40:06 PM	60.0	61.9	57.8
29-Oct-09	5:45:06 PM	62.6	65.3	59.3
29-Oct-09	5:50:06 PM	61.9	63.5	58.9
29-Oct-09	5:55:06 PM	62.0	64.5	57.8
29-Oct-09	6:00:06 PM	60.7	62.7	57.8
29-Oct-09	6:05:06 PM	58.8	61.4	55.1
29-Oct-09	6:10:06 PM	62.0	64.2	58.0
29-Oct-09	6:15:06 PM	60.1	62.2	58.0
29-Oct-09	6:20:06 PM	61.5	63.2	59.1
29-Oct-09	6:25:06 PM	60.5		

Start Date	Start Time	LAeq	L10	L90
29-Oct-09	7:10:06 PM	61.2	64.2	57.8
29-Oct-09	7:15:06 PM	59.8	61.8	57.0
29-Oct-09	7:20:06 PM	59.7	61.9	56.8
29-Oct-09	7:25:06 PM	58.8	61.5	55.8
29-Oct-09	7:30:06 PM	59.3	60.9	55.8
29-Oct-09	7:35:06 PM	59.7	61.8	57.0
29-Oct-09	7:40:06 PM	59.4	60.7	56.7
29-Oct-09	7:45:06 PM	58.3	60.2	55.4
29-Oct-09	7:50:06 PM	59.3	61.8	56.1
29-Oct-09	7:55:06 PM	59.5	62.3	54.7
29-Oct-09	8:00:06 PM	60.1	63.3	56.0
29-Oct-09	8:05:06 PM	58.9	61.1	55.3
29-Oct-09	8:10:06 PM	59.4	61.7	55.1
29-Oct-09	8:15:06 PM	60.0	61.8	57.0
29-Oct-09	8:20:06 PM	58.8	61.5	55.3
29-Oct-09	8:25:06 PM	58.1	60.9	55.4
29-Oct-09	8:30:06 PM	59.7	62.1	56.2
29-Oct-09	8:35:06 PM	58.3	60.2	55.3
29-Oct-09	8:40:06 PM	60.7	63.3	57.4
29-Oct-09	8:45:06 PM	60.0	62.2	56.9
29-Oct-09	8:50:06 PM	59.3	61.8	55.2
29-Oct-09	8:55:06 PM	59.4	62.8	55.4
29-Oct-09	9:00:06 PM	57.2	59.7	53.6
29-Oct-09	9:05:06 PM	58.6	61.0	53.7
29-Oct-09	9:10:06 PM	59.3	61.8	56.3
29-Oct-09	9:15:06 PM	58.8	60.7	55.0
29-Oct-09	9:20:06 PM	57.5	60.4	53.9
29-Oct-09	9:25:06 PM	59.5	62.1	56.1
29-Oct-09	9:30:06 PM	59.7	61.6	56.5
29-Oct-09	9:35:06 PM	58.7	62.0	54.9
29-Oct-09	9:40:06 PM	58.2	60.2	55.5
29-Oct-09	9:45:06 PM	58.6	61.4	55.3
29-Oct-09	9:50:06 PM	58.3	61.2	55.4
29-Oct-09	9:55:06 PM	58.3	61.8	54.9
29-Oct-09	10:00:06 PM	57.0	59.0	53.8
29-Oct-09	10:05:06 PM	58.2	60.2	54.1
29-Oct-09	10:10:06 PM	59.5	61.7	56.1
29-Oct-09	10:15:06 PM	57.6	60.9	52.7
29-Oct-09	10:20:06 PM	59.0	61.5	55.1
29-Oct-09	10:25:06 PM	57.1	59.2	51.3
29-Oct-09	10:30:06 PM	57.8	60.9	53.6
29-Oct-09	10:35:06 PM	57.5	59.7	53.5
29-Oct-09	10:40:06 PM	59.5	62.3	54.1
29-Oct-09	10:45:06 PM	59.2	61.8	55.2
29-Oct-09	10:50:06 PM	59.2	61.4	55.7
29-Oct-09	10:55:06 PM	57.3	60.9	53.9
29-Oct-09	11:00:06 PM	56.9	59.8	52.3
29-Oct-09	11:05:06 PM	58.0	61.2	53.6
29-Oct-09	11:10:06 PM	56.7	59.4	52.9
29-Oct-09	11:15:06 PM	57.8	60.9	53.5
29-Oct-09	11:20:06 PM	57.6	60.1	54.0
29-Oct-09	11:25:06 PM	57.2	59.6	53.8
29-Oct-09	11:30:06 PM	56.8	59.6	52.7
29-Oct-09	11:35:06 PM	57.8	59.7	53.2
29-Oct-09	11:40:06 PM	56.7	59.2	52.0
29-Oct-09	11:45:06 PM	56.0	59.2	51.2
29-Oct-09	11:50:06 PM	56.9	59.8	52.8
29-Oct-09	11:55:06 PM	56.7	59.4	52.3
30-Oct-09	12:00:06 AM	56.4	59.2	53.0
30-Oct-09	12:05:06 AM	60.1	63.9	55.6
30-Oct-09	12:10:06 AM	57.3	60.0	51.8
30-Oct-09	12:15:06 AM	57.1	59.8	52.7
30-Oct-09	12:20:06 AM	56.4	58.7	53.1
30-Oct-09	12:25:06 AM	56.2	59.7	51.4
30-Oct-09	12:30:06 AM	56.3	59.7	51.1
30-Oct-09	12:35:06 AM	56.8	59.5	52.0
30-Oct-09	12:40:06 AM	56.5	58.5	52.5
30-Oct-09	12:45:06 AM	55.9	59.0	48.5
30-Oct-09	12:50:06 AM	56.0	59.3	51.1
30-Oct-09	12:55:06 AM	56.9	59.7	52.1
30-Oct-09	1:00:06 AM	56.4	59.9	50.6
30-Oct-09	1:05:06 AM	56.4	59.8	52.7
30-Oct-09	1:10:06 AM	55.9	59.4	51.4
30-Oct-09	1:15:06 AM	55.6	56.2	51.2

Start Date	Start Time	LAeq	L10	L90
30-Oct-09	1:20:06 AM	55.7	56.1	49.1
30-Oct-09	1:25:06 AM	57.0	60.2	52.4
30-Oct-09	1:30:06 AM	56.7	60.6	51.4
30-Oct-09	1:35:06 AM	56.0	58.6	50.5
30-Oct-09	1:40:06 AM	56.3	59.8	52.6
30-Oct-09	1:45:06 AM	56.8	60.1	53.6
30-Oct-09	1:50:06 AM	55.6	56.7	51.1
30-Oct-09	1:55:06 AM	55.6	57.8	52.3
30-Oct-09	2:00:06 AM	55.6	57.1	50.0
30-Oct-09	2:05:06 AM	57.4	60.3	53.4
30-Oct-09	2:10:06 AM	56.7	59.5	53.1
30-Oct-09	2:15:06 AM	55.8	59.9	51.5
30-Oct-09	2:20:06 AM	55.7	56.7	50.2
30-Oct-09	2:25:06 AM	55.6	55.7	51.6
30-Oct-09	2:30:06 AM	56.3	59.7	51.9
30-Oct-09	2:35:06 AM	55.5	57.9	51.7
30-Oct-09	2:40:06 AM	55.8	58.8	51.7
30-Oct-09	2:45:06 AM	55.6	58.0	51.4
30-Oct-09	2:50:06 AM	55.5	56.2	51.4
30-Oct-09	2:55:06 AM	56.0	59.2	51.5
30-Oct-09	3:00:06 AM	57.8	62.0	52.5
30-Oct-09	3:05:06 AM	55.4	56.7	50.8
30-Oct-09	3:10:06 AM	55.4	56.0	50.9
30-Oct-09	3:15:06 AM	56.4	59.3	52.6
30-Oct-09	3:20:06 AM	55.6	56.9	50.6
30-Oct-09	3:25:06 AM	55.7	57.5	49.6
30-Oct-09	3:30:06 AM	55.7	59.0	52.2
30-Oct-09	3:35:06 AM	57.4	60.4	54.3
30-Oct-09	3:40:06 AM	56.1	59.1	52.2
30-Oct-09	3:45:06 AM	56.4	58.3	53.7
30-Oct-09	3:50:06 AM	56.0	58.4	52.5
30-Oct-09	3:55:06 AM	56.7	60.2	52.8
30-Oct-09	4:00:06 AM	56.7	60.1	53.2
30-Oct-09	4:05:06 AM	55.6	57.2	52.3
30-Oct-09	4:10:06 AM	56.8	59.8	53.2
30-Oct-09	4:15:06 AM	56.4	58.0	52.7
30-Oct-09	4:20:06 AM	55.5	57.8	52.2
30-Oct-09	4:25:06 AM	55.8	56.4	51.2
30-Oct-09	4:30:06 AM	55.6	55.4	52.2
30-Oct-09	4:35:06 AM	55.5	56.3	51.1
30-Oct-09	4:40:06 AM	55.4	56.1	50.6
30-Oct-09	4:45:06 AM	55.6	56.4	50.2
30-Oct-09	4:50:06 AM	55.8	58.8	51.4
30-Oct-09	4:55:06 AM	55.8	58.8	52.1
30-Oct-09	5:00:06 AM	55.4	56.3	51.3
30-Oct-09	5:05:06 AM	55.3	56.0	52.0
30-Oct-09	5:10:06 AM	55.3	56.1	51.9
30-Oct-09	5:15:06 AM	56.4	60.2	51.2
30-Oct-09	5:20:06 AM	54.8	55.7	51.0
30-Oct-09	5:25:06 AM	55.1	55.8	51.6
30-Oct-09	5:30:06 AM	55.3	56.1	50.3
30-Oct-09	5:35:06 AM	56.1	59.2	51.7
30-Oct-09	5:40:06 AM	56.2	59.4	51.8
30-Oct-09	5:45:06 AM	59.1	62.4	56.0
30-Oct-09	5:50:06 AM	57.1	60.3	52.2
30-Oct-09	5:55:06 AM	58.8	61.1	55.7
30-Oct-09	6:00:06 AM	57.5	60.9	54.0
30-Oct-09	6:05:06 AM	56.6	60.1	52.6
30-Oct-09	6:10:06 AM	56.9	59.9	51.7
30-Oct-09	6:15:06 AM	60.3	62.5	56.1
30-Oct-09	6:20:06 AM	59.5	62.0	56.1
30-Oct-09	6:25:06 AM	60.5	63.1	55.6
30-Oct-09	6:30:06 AM	59.8	63.1	55.6
30-Oct-09	6:35:06 AM	57.9	60.2	54.3
30-Oct-09	6:40:06 AM	60.0	63.4	56.0
30-Oct-09	6:45:06 AM	61.5	63.3	59.0
30-Oct-09	6:50:06 AM	59.7	62.3	56.7
30-Oct-09	6:55:06 AM	59.6	62.0	55.9
30-Oct-09	7:00:06 AM	59.4	61.7	55.9
30-Oct-09	7:05:06 AM	62.4	65.2	58.6
30-Oct-09	7:10:06 AM	58.3	60.9	54.7
30-Oct-09	7:15:06 AM	63.1	65.0	59.4
30-Oct-09	7:20:06 AM	59.0	60.9	55.4
30-Oct-09	7:25:06 AM	61.6	64.2	58.3

Start Date	Start Time	LAeq	L10	L90
30-Oct-09	7:30:06 AM	61.9	63.4	59.5
30-Oct-09	7:35:06 AM	59.5	61.0	57.0
30-Oct-09	7:40:06 AM	60.6	62.7	58.1
30-Oct-09	7:45:06 AM	60.5	62.1	58.6
30-Oct-09	7:50:06 AM	60.2	62.3	57.3
30-Oct-09	7:55:06 AM	60.7	63.0	58.1
30-Oct-09	8:00:06 AM	66.7	68.5	64.2
30-Oct-09	8:05:06 AM	66.7	68.7	63.9
30-Oct-09	8:10:06 AM	62.0	63.4	59.6
30-Oct-09	8:15:06 AM	65.2	67.1	62.4
30-Oct-09	8:20:06 AM	66.5	68.3	64.1
30-Oct-09	8:25:06 AM	63.5	64.9	61.2
30-Oct-09	8:30:06 AM	63.8	65.5	61.7
30-Oct-09	8:35:06 AM	64.9	66.1	63.1
30-Oct-09	8:40:06 AM	63.3	65.3	61.0
30-Oct-09	8:45:06 AM	62.8	65.2	59.9
30-Oct-09	8:50:06 AM	61.2	63.3	58.8
30-Oct-09	8:55:06 AM	60.6	62.8	57.7
30-Oct-09	9:00:06 AM	62.5	64.4	58.7
30-Oct-09	9:05:06 AM	62.7	64.3	59.7
30-Oct-09	9:10:06 AM	62.0	63.7	59.0
30-Oct-09	9:15:06 AM	62.9	65.6	60.6
30-Oct-09	9:20:06 AM	62.1	63.6	59.1
30-Oct-09	9:25:06 AM	61.4	63.6	58.8
30-Oct-09	9:30:06 AM	62.6	65.1	60.3
30-Oct-09	9:35:06 AM	62.9	64.8	60.8
30-Oct-09	9:40:06 AM	61.5	62.9	58.5
30-Oct-09	9:45:06 AM	62.9	65.2	60.0
30-Oct-09	9:50:06 AM	63.3	66.2	60.8
30-Oct-09	9:55:06 AM	63.1	64.9	61.3
30-Oct-09	10:00:06 AM	64.2	66.0	62.0
30-Oct-09	10:05:06 AM	62.8	64.5	59.0
30-Oct-09	10:10:06 AM	63.9	65.5	61.7
30-Oct-09	10:15:06 AM	62.3	64.2	60.0
30-Oct-09	10:20:06 AM	62.3	65.3	59.1
30-Oct-09	10:25:06 AM	63.6	67.0	61.0
30-Oct-09	10:30:06 AM	62.4	64.2	60.2
30-Oct-09	10:35:06 AM	63.1	65.0	60.9
30-Oct-09	10:40:06 AM	63.6	65.2	61.4
30-Oct-09	10:45:06 AM	65.2	67.4	62.3
30-Oct-09	10:50:06 AM	61.6	64.1	59.0
30-Oct-09	10:55:06 AM	60.7	63.1	58.3
30-Oct-09	11:00:06 AM	63.5	65.4	61.0
30-Oct-09	11:05:06 AM	62.9	64.5	59.7
30-Oct-09	11:10:06 AM	63.1	64.3	60.3
30-Oct-09	11:15:06 AM	64.6	66.9	61.2
30-Oct-09	11:20:06 AM	62.7	65.1	60.1
30-Oct-09	11:25:06 AM	61.2	63.6	57.9
30-Oct-09	11:30:06 AM	63.0	65.0	60.3
30-Oct-09	11:35:06 AM	63.5	66.3	60.9
30-Oct-09	11:40:06 AM	63.6	65.7	61.0
30-Oct-09	11:45:06 AM	63.7	65.1	61.5
30-Oct-09	11:50:06 AM	63.5	66.0	60.5
30-Oct-09	11:55:06 AM	61.3	64.3	58.3
30-Oct-09	12:00:06 PM	60.7	62.9	58.6
30-Oct-09	12:05:06 PM	61.1	63.5	57.7
30-Oct-09	12:10:06 PM	60.8	63.0	58.4
30-Oct-09	12:15:06 PM	63.7	66.2	61.2
30-Oct-09	12:20:06 PM	62.9	65.0	59.9
30-Oct-09	12:25:06 PM	61.4	62.6	59.8
30-Oct-09	12:30:06 PM	63.5	65.1	61.0
30-Oct-09	12:35:06 PM	61.1	62.9	59.0
30-Oct-09	12:40:06 PM	64.7	66.4	62.7
30-Oct-09	12:45:06 PM	61.9	63.8	59.7
30-Oct-09	12:50:06 PM	59.4	61.2	56.6

Start Date	Start Time	LAeq	L10	L90
30-Oct-09	1:40:06 PM	64.5	66.0	62.3
30-Oct-09	1:45:06 PM	63.3	65.0	60.9
30-Oct-09	1:50:06 PM	62.6	64.5	60.4
30-Oct-09	1:55:06 PM	65.0	67.0	62.7
30-Oct-09	2:00:06 PM	63.0	64.8	60.8
30-Oct-09	2:05:06 PM	63.2	65.5	61.1
30-Oct-09	2:10:06 PM	62.6	64.7	60.5
30-Oct-09	2:15:06 PM	62.9	64.9	60.2
30-Oct-09	2:20:06 PM	66.5	68.5	64.0
30-Oct-09	2:25:06 PM	62.4	65.3	59.6
30-Oct-09	2:30:06 PM	63.9	66.5	61.0
30-Oct-09	2:35:06 PM	63.3	65.7	60.9
30-Oct-09	2:40:06 PM	61.7	63.3	59.1
30-Oct-09	2:45:06 PM	61.7	63.2	59.7
30-Oct-09	2:50:06 PM	62.8	65.3	58.4
30-Oct-09	2:55:06 PM	64.8	67.1	61.8
30-Oct-09	3:00:06 PM	63.3	65.2	60.4
30-Oct-09	3:05:06 PM	63.1	64.8	59.8
30-Oct-09	3:10:06 PM	61.4	63.8	59.3
30-Oct-09	3:15:06 PM	61.4	63.4	58.7
30-Oct-09	3:20:06 PM	63.1	64.9	60.2
30-Oct-09	3:25:06 PM	62.5	63.9	59.8
30-Oct-09	3:30:06 PM	64.2	66.6	61.4
30-Oct-09	3:35:06 PM	64.2	67.1	61.3
30-Oct-09	3:40:06 PM	61.9	64.2	59.8
30-Oct-09	3:45:06 PM	62.8	64.7	60.9
30-Oct-09	3:50:06 PM	62.9	65.1	60.0
30-Oct-09	3:55:06 PM	61.4	64.0	57.8
30-Oct-09	4:00:06 PM	61.7	64.4	58.4
30-Oct-09	4:05:06 PM	64.2	65.7	62.5
30-Oct-09	4:10:06 PM	62.3	64.0	60.0
30-Oct-09	4:15:06 PM	62.7	64.5	60.4
30-Oct-09	4:20:06 PM	63.4	65.3	60.7
30-Oct-09	4:25:06 PM	63.4	66.0	59.7
30-Oct-09	4:30:06 PM	65.2	66.7	63.3
30-Oct-09	4:35:06 PM	63.5	65.6	61.7
30-Oct-09	4:40:06 PM	64.6	67.2	62.2
30-Oct-09	4:45:06 PM	64.8	66.4	62.2
30-Oct-09	4:50:06 PM	63.6	65.9	60.2
30-Oct-09	4:55:06 PM	63.9	66.0	61.7
30-Oct-09	5:00:06 PM	63.7	65.4	61.1
30-Oct-09	5:05:06 PM	63.7	65.6	61.7
30-Oct-09	5:10:06 PM	63.8	66.2	61.1
30-Oct-09	5:15:06 PM	63.2	65.2	60.5
30-Oct-09	5:20:06 PM	64.7	66.6	60.7
30-Oct-09	5:25:06 PM	61.9	64.4	58.5
30-Oct-09	5:30:06 PM	61.1	63.0	56.6
30-Oct-09	5:35:06 PM	60.5	62.9	56.7
30-Oct-09	5:40:06 PM	60.5	62.1	58.3
30-Oct-09	5:45:06 PM	59.8	61.4	57.3
30-Oct-09	5:50:06 PM	59.6	61.3	56.3
30-Oct-09	5:55:06 PM	61.0	62.9	58.6
30-Oct-09	6:00:06 PM	62.2	64.7	59.4
30-Oct-09	6:05:06 PM	62.1	65.1	59.1
30-Oct-09	6:10:06 PM	61.5	63.3	59.1
30-Oct-09	6:15:06 PM	60.6	63.1	58.3
30-Oct-09	6:20:06 PM	60.0	61.8	57.8
30-Oct-09	6:25:06 PM	59.8	61.5	57.4
30-Oct-09	6:30:06 PM	61.1	62.4	58.9
30-Oct-09	6:35:06 PM	61.5	63.4	59.2
30-Oct-09	6:40:06 PM	59.3	61.2	56.7
30-Oct-09	6:45:06 PM	61.1	63.1	58.0
30-Oct-09	6:50:06 PM	62.0	63.5	59.4
30-Oct-09	6:55:06 PM	62.0	64.6	59.2
30-Oct-09	7:00:06 PM	60.6	63.3	57.9
30-Oct-09	7:05:06 PM	60.0	62.0	56.9
30-Oct-09	7:10:06 PM	58.7	60.4	56.0
30-Oct-09	7:15:06 PM	61.4	63.1	58.0
30-Oct-09	7:20:06 PM	60.2	62.8	56.5
30-Oct-09	7:25:06 PM	59.2	61.3	56.7
30-Oct-09	7:30:06 PM	61.7	63.6	58.9
30-Oct-09	7:35:06 PM	60.6	63.4	57.3
30-Oct-09	7:40:06 PM	62.7	64.7	59.4
30-Oct-09	7:45:06 PM	61.1	63.7	57.8

Start Date	Start Time	LAeq	L10	L90
30-Oct-09	7:50:06 PM	60.6	62.4	58.3
30-Oct-09	7:55:06 PM	58.4	60.7	55.4
30-Oct-09	8:00:06 PM	59.8	62.4	56.1
30-Oct-09	8:05:06 PM	58.6	60.9	55.6
30-Oct-09	8:10:06 PM	60.3	63.2	57.2
30-Oct-09	8:15:06 PM	60.6	62.9	56.4
30-Oct-09	8:20:06 PM	61.7	64.0	59.1
30-Oct-09	8:25:06 PM	58.8	61.3	55.6
30-Oct-09	8:30:06 PM	57.6	59.7	54.7
30-Oct-09	8:35:06 PM	61.2	64.1	57.1
30-Oct-09	8:40:06 PM	58.1	60.3	54.3
30-Oct-09	8:45:06 PM	61.0	63.6	57.2
30-Oct-09	8:50:06 PM	57.9	60.3	54.3
30-Oct-09	8:55:06 PM	58.2	60.5	54.8
30-Oct-09	9:00:06 PM	60.8	63.7	57.5
30-Oct-09	9:05:06 PM	59.8	62.8	56.6
30-Oct-09	9:10:06 PM	59.4	62.9	54.5
30-Oct-09	9:15:06 PM	58.6	61.6	54.9
30-Oct-09	9:20:06 PM	59.5	62.3	55.3
30-Oct-09	9:25:06 PM	60.5	63.3	56.5
30-Oct-09	9:30:06 PM	58.9	62.3	54.9
30-Oct-09	9:35:06 PM	58.8	61.7	55.3
30-Oct-09	9:40:06 PM	59.2	61.6	55.5
30-Oct-09	9:45:06 PM	59.5	61.9	56.2
30-Oct-09	9:50:06 PM	59.0	61.5	55.9
30-Oct-09	9:55:06 PM	58.8	60.4	55.8
30-Oct-09	10:00:06 PM	59.8	63.0	56.3
30-Oct-09	10:05:06 PM	58.6	61.2	53.8
30-Oct-09	10:10:06 PM	57.8	60.5	55.0
30-Oct-09	10:15:06 PM	57.9	60.0	53.8
30-Oct-09	10:20:06 PM	58.5	61.0	53.8
30-Oct-09	10:25:06 PM	58.9	61.5	56.0
30-Oct-09	10:30:06 PM	57.0	60.0	52.8
30-Oct-09	10:35:06 PM	59.5	62.3	56.1
30-Oct-09	10:40:06 PM	59.5	61.6	56.3
30-Oct-09	10:45:06 PM	59.0	61.3	55.3
30-Oct-09	10:50:06 PM	57.6	60.7	53.8
30-Oct-09	10:55:06 PM	57.0	59.0	53.4
30-Oct-09	11:00:06 PM	57.9	60.7	55.2
30-Oct-09	11:05:06 PM	59.3	62.4	55.4
30-Oct-09	11:10:06 PM	58.6	61.9	55.6
30-Oct-09	11:15:06 PM	56.5	59.3	52.5
30-Oct-09	11:20:06 PM	57.1	60.1	52.2
30-Oct-09	11:25:06 PM	57.2	60.0	53.3
30-Oct-09	11:30:06 PM	58.0	60.5	54.4
30-Oct-09	11:35:06 PM	57.3	60.2	54.4
30-Oct-09	11:40:06 PM	56.7	60.3	51.9
30-Oct-09	11:45:06 PM	57.2	59.7	52.7
30-Oct-09	11:50:06 PM	56.5	59.8	52.2
30-Oct-09	11:55:06 PM	57.4	61.2	51.8
31-Oct-09	12:00:06 AM	55.9	59.0	51.1
31-Oct-09	12:05:06 AM	57.2	60.1	53.6
31-Oct-09	12:10:06 AM	57.6	60.0	53.9
31-Oct-09	12:15:06 AM	57.0	60.4	51.5
31-Oct-09	12:20:06 AM	57.9	61.2	53.6
31-Oct-09	12:25:06 AM	57.6	60.8	52.5
31-Oct-09	12:30:06 AM	56.8	59.9	52.8
31-Oct-09	12:35:06 AM	57.4	60.9	53.1
31-Oct-09	12:40:06 AM	56.2	59.0	51.3
31-Oct-09	12:45:06 AM	56.0	58.1	52.5
31-Oct-09	12:50:06 AM	56.2	59.1	51.0
31-Oct-09	12:55:06 AM	56.1	59.3	51.4
31-Oct-09	1:00:06 AM	56.9	60.7	52.7
31-Oct-09	1:05:06 AM	55.6	56.6	50.5
31-Oct-09	1:10:06 AM	55.9	59.4	50.9
31-Oct-09	1:15:06 AM	59.5	63.1	54.6
31-Oct-09	1:20:06 AM	56.4	60.1	49.6
31-Oct-09	1:25:06 AM	56.4	59.5	51.1
31-Oct-09	1:30:06 AM	55.8	58.5	51.3
31-Oct-09	1:35:06 AM	57.1	60.4	50.9
31-Oct-09	1:40:06 AM	55.9	59.6	51.6
31-Oct-09	1:45:06 AM	55.5	56.2	51.6
31-Oct-09	1:50:06 AM	55.6	56.2	50.8
31-Oct-09	1:55:06 AM	56.4	59.8	51.4

Start Date	Start Time	LAeq	L10	L90
31-Oct-09	2:00:06 AM	57.9	61.2	53.2
31-Oct-09	2:05:06 AM	56.0	58.6	52.2
31-Oct-09	2:10:06 AM	55.9	58.7	51.7
31-Oct-09	2:15:06 AM	55.8	58.1	51.9
31-Oct-09	2:20:06 AM	55.8	56.5	51.5
31-Oct-09	2:25:06 AM	55.6	56.8	52.0
31-Oct-09	2:30:06 AM	55.6	56.0	52.0
31-Oct-09	2:35:06 AM	55.6	57.5	52.0
31-Oct-09	2:40:06 AM	56.0	58.8	51.8
31-Oct-09	2:45:06 AM	56.3	58.8	52.7
31-Oct-09	2:50:06 AM	56.7	60.2	52.0
31-Oct-09	2:55:06 AM	55.5	56.2	51.5
31-Oct-09	3:00:06 AM	55.8	58.2	51.7
31-Oct-09	3:05:06 AM	57.0	60.5	52.7
31-Oct-09	3:10:06 AM	55.5	56.6	52.3
31-Oct-09	3:15:06 AM	55.6	57.2	50.9
31-Oct-09	3:20:06 AM	55.7	59.8	49.7
31-Oct-09	3:25:06 AM	56.2	59.4	52.0
31-Oct-09	3:30:06 AM	55.7	56.6	50.9
31-Oct-09	3:35:06 AM	56.0	57.9	51.9
31-Oct-09	3:40:06 AM	55.5	56.8	52.0
31-Oct-09	3:45:06 AM	55.5	58.6	51.6
31-Oct-09	3:50:06 AM	55.7	59.3	52.3
31-Oct-09	3:55:06 AM	55.5	56.6	52.3
31-Oct-09	4:00:06 AM	55.4	56.3	51.3
31-Oct-09	4:05:06 AM	55.5	57.9	51.9
31-Oct-09	4:10:06 AM	56.3	58.6	52.9
31-Oct-09	4:15:06 AM	55.8	59.0	51.9
31-Oct-09	4:20:06 AM	55.7	58.8	47.1
31-Oct-09	4:25:06 AM	55.4	56.7	51.0
31-Oct-09	4:30:06 AM	55.4	56.5	50.3
31-Oct-09	4:35:06 AM	56.1	59.0	52.3
31-Oct-09	4:40:06 AM	55.5	58.3	51.8
31-Oct-09	4:45:06 AM	57.0	60.7	52.6
31-Oct-09	4:50:06 AM	56.8	59.8	52.1
31-Oct-09	4:55:06 AM	55.3	58.5	50.3
31-Oct-09	5:00:06 AM	55.9	60.0	51.2
31-Oct-09	5:05:06 AM	55.2	56.2	50.6
31-Oct-09	5:10:06 AM	59.0	62.3	55.2
31-Oct-09	5:15:06 AM	61.1	63.6	57.3
31-Oct-09	5:20:06 AM	55.3	56.7	51.8
31-Oct-09	5:25:06 AM	55.8	59.1	50.5
31-Oct-09	5:30:06 AM	54.7	56.0	51.1
31-Oct-09	5:35:06 AM	56.8	60.3	51.9
31-Oct-09	5:40:06 AM	55.4	58.0	51.9
31-Oct-09	5:45:06 AM	55.1	57.5	51.5
31-Oct-09	5:50:06 AM	56.3	59.3	51.9
31-Oct-09	5:55:06 AM	57.4	60.9	53.2
31-Oct-09	6:00:06 AM	57.3	60.5	51.7
31-Oct-09	6:05:06 AM	56.0	58.8	52.1
31-Oct-09	6:10:06 AM	56.8	59.1	52.8
31-Oct-09	6:15:06 AM	57.4	60.2	54.4
31-Oct-09	6:20:06 AM	57.4	59.5	54.0
31-Oct-09	6:25:06 AM	59.5	61.3	56.9
31-Oct-09	6:30:06 AM	61.7	64.2	59.2
31-Oct-09	6:35:06 AM	62.1	64.1	59.2
31-Oct-09	6:40:06 AM	61.8	64.0	58.0
31-Oct-09	6:45:06 AM	62.2	64.8	59.2
31-Oct-09	6:50:06 AM	61.1	63.3	57.4
31-Oct-09	6:55:06 AM	58.9	61.1	56.0
31-Oct-09	7:00:06 AM	58.2	60.4	54.6
31-Oct-09	7:05:06 AM	58.9	61.2	55.9
31-Oct-09	7:10:06 AM	59.3	62.2	55.9
31-Oct-09	7:15:06 AM	59.6	62.2	56.8
31-Oct-09	7:20:06 AM	60.4	62.8	58.2
31-Oct-09	7:25:06 AM	61.5		

Start Date	Start Time	LAeq	L10	L90
31-Oct-09	8:10:06 AM	64.4	65.6	62.6
31-Oct-09	8:15:06 AM	65.5	66.9	63.4
31-Oct-09	8:20:06 AM	64.5	66.4	62.3
31-Oct-09	8:25:06 AM	64.7	66.5	62.6
31-Oct-09	8:30:06 AM	63.5	65.3	60.9
31-Oct-09	8:35:06 AM	63.5	65.8	60.4
31-Oct-09	8:40:06 AM	62.8	64.4	59.8
31-Oct-09	8:45:06 AM	64.0	66.1	61.4
31-Oct-09	8:50:06 AM	65.0	67.4	62.6
31-Oct-09	8:55:06 AM	64.1	65.8	61.6
31-Oct-09	9:00:06 AM	63.6	65.3	61.0
31-Oct-09	9:05:06 AM	62.9	64.8	60.1
31-Oct-09	9:10:06 AM	62.6	65.0	60.6
31-Oct-09	9:15:06 AM	68.4	70.3	65.9
31-Oct-09	9:20:06 AM	64.1	65.7	61.9
31-Oct-09	9:25:06 AM	63.8	65.3	61.7
31-Oct-09	9:30:06 AM	65.3	67.2	63.1
31-Oct-09	9:35:06 AM	63.7	66.2	61.0
31-Oct-09	9:40:06 AM	63.8	66.4	61.0
31-Oct-09	9:45:06 AM	64.9	66.5	62.5
31-Oct-09	9:50:06 AM	62.7	64.5	61.1
31-Oct-09	9:55:06 AM	63.7	66.3	60.4
31-Oct-09	10:00:06 AM	64.8	67.0	62.1
31-Oct-09	10:05:06 AM	63.7	66.4	60.5
31-Oct-09	10:10:06 AM	67.0	69.3	64.5
31-Oct-09	10:15:06 AM	63.9	65.6	62.0
31-Oct-09	10:20:06 AM	64.5	66.7	62.4
31-Oct-09	10:25:06 AM	63.1	64.7	60.6
31-Oct-09	10:30:06 AM	63.6	65.5	61.1
31-Oct-09	10:35:06 AM	62.9	65.5	60.2
31-Oct-09	10:40:06 AM	64.5	66.4	61.8
31-Oct-09	10:45:06 AM	64.4	65.7	62.5
31-Oct-09	10:50:06 AM	63.8	65.8	61.3
31-Oct-09	10:55:06 AM	63.7	65.7	61.6
31-Oct-09	11:00:06 AM	64.3	66.0	61.8
31-Oct-09	11:05:06 AM	64.0	66.3	61.4
31-Oct-09	11:10:06 AM	64.3	66.1	61.5
31-Oct-09	11:15:06 AM	62.7	65.1	60.1
31-Oct-09	11:20:06 AM	62.9	65.1	60.4
31-Oct-09	11:25:06 AM	64.2	66.8	61.4
31-Oct-09	11:30:06 AM	63.4	65.7	60.7
31-Oct-09	11:35:06 AM	62.6	64.6	60.2
31-Oct-09	11:40:06 AM	62.8	65.1	60.3
31-Oct-09	11:45:06 AM	62.4	64.3	59.8
31-Oct-09	11:50:06 AM	61.2	63.7	59.2
31-Oct-09	11:55:06 AM	60.6	62.2	58.4
31-Oct-09	12:00:06 PM	62.3	64.6	60.0
31-Oct-09	12:05:06 PM	62.0	63.5	59.7
31-Oct-09	12:10:06 PM	61.1	63.5	58.7
31-Oct-09	12:15:06 PM	60.9	62.5	58.9
31-Oct-09	12:20:06 PM	61.8	63.0	57.5
31-Oct-09	12:25:06 PM	61.1	62.9	59.2
31-Oct-09	12:30:06 PM	63.5	65.9	61.7
31-Oct-09	12:35:06 PM	61.2	63.3	58.5
31-Oct-09	12:40:06 PM	60.5	62.3	58.0
31-Oct-09	12:45:06 PM	61.8	63.8	59.6
31-Oct-09	12:50:06 PM	63.3	66.0	59.9
31-Oct-09	12:55:06 PM	62.4	64.7	59.4
31-Oct-09	1:00:06 PM	61.9	63.5	59.6
31-Oct-09	1:05:06 PM	60.1	62.3	57.6
31-Oct-09	1:10:06 PM	63.0	65.2	60.6
31-Oct-09	1:15:06 PM	63.5	66.0	60.9
31-Oct-09	1:20:06 PM	63.7	65.3	61.4
31-Oct-09	1:25:06 PM	64.3	66.3	61.5
31-Oct-09	1:30:06 PM	64.8	66.7	61.3
31-Oct-09	1:35:06 PM	62.8	65.2	60.9
31-Oct-09	1:40:06 PM	62.5	64.3	60.6
31-Oct-09	1:45:06 PM	64.5	67.0	62.5
31-Oct-09	1:50:06 PM	62.7	64.4	59.8
31-Oct-09	1:55:06 PM	62.7	64.4	60.0
31-Oct-09	2:00:06 PM	63.4	65.0	61.2
31-Oct-09	2:05:06 PM	62.6	64.3	59.7
31-Oct-09	2:10:06 PM	62.1	64.0	59.7
31-Oct-09	2:15:06 PM	61.3	63.1	59.2

Start Date	Start Time	LAeq	L10	L90
31-Oct-09	2:20:06 PM	61.6	64.3	58.6
31-Oct-09	2:25:06 PM	63.3	65.7	60.3
31-Oct-09	2:30:06 PM	62.4	64.3	59.9
31-Oct-09	2:35:06 PM	64.4	66.1	62.2
31-Oct-09	2:40:06 PM	63.8	65.8	61.4
31-Oct-09	2:45:06 PM	63.5	65.6	61.5
31-Oct-09	2:50:06 PM	64.5	66.7	62.4
31-Oct-09	2:55:06 PM	62.8	65.0	60.2
31-Oct-09	3:00:06 PM	63.7	65.8	61.0
31-Oct-09	3:05:06 PM	63.9	66.7	60.8
31-Oct-09	3:10:06 PM	65.3	68.1	62.4
31-Oct-09	3:15:06 PM	65.0	67.9	61.8
31-Oct-09	3:20:06 PM	63.2	66.5	60.5
31-Oct-09	3:25:06 PM	64.4	66.0	61.9
31-Oct-09	3:30:06 PM	63.0	64.7	60.4
31-Oct-09	3:35:06 PM	63.8	65.8	60.9
31-Oct-09	3:40:06 PM	64.6	67.2	62.8
31-Oct-09	3:45:06 PM	61.2	63.5	59.0
31-Oct-09	3:50:06 PM	61.1	63.1	57.9
31-Oct-09	3:55:06 PM	61.6	63.2	58.4
31-Oct-09	4:00:06 PM	62.6	64.5	60.3
31-Oct-09	4:05:06 PM	62.4	65.0	59.5
31-Oct-09	4:10:06 PM	63.6	66.1	61.1
31-Oct-09	4:15:06 PM	63.1	64.8	60.2
31-Oct-09	4:20:06 PM	61.7	63.6	59.2
31-Oct-09	4:25:06 PM	63.0	64.7	60.5
31-Oct-09	4:30:06 PM	62.3	64.2	59.9
31-Oct-09	4:35:06 PM	62.7	64.9	60.8
31-Oct-09	4:40:06 PM	65.2	67.4	61.2
31-Oct-09	4:45:06 PM	65.9	68.6	63.3
31-Oct-09	4:50:06 PM	63.0	64.6	60.4
31-Oct-09	4:55:06 PM	62.3	64.4	59.7
31-Oct-09	5:00:06 PM	63.5	65.9	61.0
31-Oct-09	5:05:06 PM	62.9	64.7	60.6
31-Oct-09	5:10:06 PM	63.6	65.7	60.2
31-Oct-09	5:15:06 PM	63.7	66.1	60.9
31-Oct-09	5:20:06 PM	62.2	64.1	59.4
31-Oct-09	5:25:06 PM	61.8	64.0	59.8
31-Oct-09	5:30:06 PM	60.0	62.7	57.8
31-Oct-09	5:35:06 PM	60.4	62.9	57.3
31-Oct-09	5:40:06 PM	60.0	62.1	56.4
31-Oct-09	5:45:06 PM	61.3	64.1	58.1
31-Oct-09	5:50:06 PM	59.8	61.5	55.9
31-Oct-09	5:55:06 PM	60.7	61.7	58.7
31-Oct-09	6:00:06 PM	60.1	61.6	57.8
31-Oct-09	6:05:06 PM	60.8	62.3	58.2
31-Oct-09	6:10:06 PM	61.3	63.7	58.5
31-Oct-09	6:15:06 PM	61.9	63.8	60.3
31-Oct-09	6:20:06 PM	60.3	62.5	58.0
31-Oct-09	6:25:06 PM	59.8	61.5	57.1
31-Oct-09	6:30:06 PM	59.7	61.4	56.8
31-Oct-09	6:35:06 PM	58.3	60.0	56.1
31-Oct-09	6:40:06 PM	60.0	62.5	57.8
31-Oct-09	6:45:06 PM	59.8	62.0	57.2
31-Oct-09	6:50:06 PM	59.9	62.3	56.2
31-Oct-09	6:55:06 PM	61.3	63.0	59.1
31-Oct-09	7:00:06 PM	60.0	61.8	57.0
31-Oct-09	7:05:06 PM	59.1	60.3	56.8
31-Oct-09	7:10:06 PM	60.2	63.0	56.2
31-Oct-09	7:15:06 PM	58.4	60.8	55.9
31-Oct-09	7:20:06 PM	59.1	60.9	56.6
31-Oct-09	7:25:06 PM	59.1	61.5	57.0
31-Oct-09	7:30:06 PM	60.2	61.8	57.2
31-Oct-09	7:35:06 PM	59.3	61.8	55.9
31-Oct-09	7:40:06 PM	58.9	61.5	55.5
31-Oct-09	7:45:06 PM	57.3	59.1	54.7
31-Oct-09	7:50:06 PM	58.9	62.0	55.0
31-Oct-09	7:55:06 PM	58.4	60.8	55.9
31-Oct-09	8:00:06 PM	57.1	59.2	53.8
31-Oct-09	8:05:06 PM	58.4	61.1	56.1
31-Oct-09	8:10:06 PM	58.7	60.8	55.5
31-Oct-09	8:15:06 PM	59.7	61.6	57.0
31-Oct-09	8:20:06 PM	59.6	62.1	56.8
31-Oct-09	8:25:06 PM	57.8	59.8	53.3

Start Date	Start Time	LAeq	L10	L90
31-Oct-09	8:30:06 PM	57.1	60.1	53.1
31-Oct-09	8:35:06 PM	59.7	61.8	56.7
31-Oct-09	8:40:06 PM	58.7	60.6	55.1
31-Oct-09	8:45:06 PM	59.5	61.6	56.5
31-Oct-09	8:50:06 PM	58.9	61.8	54.0
31-Oct-09	8:55:06 PM	57.7	59.8	54.2
31-Oct-09	9:00:06 PM	58.5	61.1	54.4
31-Oct-09	9:05:06 PM	60.0	61.9	58.0
31-Oct-09	9:10:06 PM	59.6	62.7	56.9
31-Oct-09	9:15:06 PM	58.5	60.3	55.8
31-Oct-09	9:20:06 PM	63.2	65.3	59.1
31-Oct-09	9:25:06 PM	58.2	60.5	54.4
31-Oct-09	9:30:06 PM	56.8	59.8	53.6
31-Oct-09	9:35:06 PM	57.8	60.0	54.7
31-Oct-09	9:40:06 PM	59.1	61.1	55.0
31-Oct-09	9:45:06 PM	58.5	60.9	55.3
31-Oct-09	9:50:06 PM	59.6	62.4	57.5
31-Oct-09	9:55:06 PM	57.2	59.8	54.3
31-Oct-09	10:00:06 PM	58.6	61.3	55.5
31-Oct-09	10:05:06 PM	57.9	60.2	54.6
31-Oct-09	10:10:06 PM	57.2	59.8	52.6
31-Oct-09	10:15:06 PM	58.3	61.1	54.8
31-Oct-09	10:20:06 PM	57.7	59.5	53.9
31-Oct-09	10:25:06 PM	59.3	61.7	56.1
31-Oct-09	10:30:06 PM	57.5	59.7	54.6
31-Oct-09	10:35:06 PM	58.5	61.6	55.5
31-Oct-09	10:40:06 PM	60.0	63.0	55.6
31-Oct-09	10:45:06 PM	57.2	59.7	53.1
31-Oct-09	10:50:06 PM	59.4	62.2	55.4
31-Oct-09	10:55:06 PM	57.7	60.1	54.1
31-Oct-09	11:00:06 PM	57.3	60.5	53.2
31-Oct-09	11:05:06 PM	57.4	60.5	54.7
31-Oct-09	11:10:06 PM	57.3	60.4	53.3
31-Oct-09	11:15:06 PM	56.3	59.4	53.5
31-Oct-09	11:20:06 PM	57.4	60.6	53.8
31-Oct-09	11:25:06 PM	57.6	59.8	54.0
31-Oct-09	11:30:06 PM	56.2	58.3	52.3
31-Oct-09	11:35:06 PM	56.7	59.2	52.7
31-Oct-09	11:40:06 PM	57.7	60.4	54.3
31-Oct-09	11:45:06 PM	56.0	59.0	52.7
31-Oct-09	11:50:06 PM	58.1	60.3	54.0
31-Oct-09	11:55:06 PM	56.7	60.1	53.2
1-Nov-09	12:00:06 AM	57.1	60.0	53.0
1-Nov-09	12:05:06 AM	57.6	59.7	54.5
1-Nov-09	12:10:06 AM	57.9	60.2	52.2
1-Nov-09	12:15:06 AM	57.3	60.4	53.7
1-Nov-09	12:20:06 AM	58.4	60.9	55.1
1-Nov-09	12:25:06 AM	56.7	60.0	53.1
1-Nov-09	12:30:06 AM	56.5	60.7	51.7
1-Nov-09	12:35:06 AM	56.1	56.8	51.1
1-Nov-09	12:40:06 AM	56.4	59.1	52.9
1-Nov-09	12:45:06 AM	57.0	59.0	54.3
1-Nov-09	12:50:06 AM	56.5	59.4	53.1
1-Nov-09	12:55:06 AM	56.2	58.8	52.8
1-Nov-09	1:00:06 AM	56.5	59.8	52.0
1-Nov-09	1:05:06 AM	56.0	59.2	52.4
1-Nov-09	1:10:06 AM	56.4	59.0	52.6
1-Nov-09	1:15:06 AM	56.0	57.9	52.4
1-Nov-09	1:20:06 AM	56.3	59.6	51.4
1-Nov-09	1:25:06 AM	57.0	60.5	52.3
1-Nov-09	1:30:06 AM	57.0	59.9	54.1
1-Nov-09	1:35:06 AM	55.6	58.8	51.3
1-Nov-09	1:40:06 AM	56.6	58.3	51.5
1-Nov-09	1:45:06 AM	55.7	56.6	51.8
1-Nov-09	1:50:06 AM	56.0	58.9	51.9
1-Nov-09	1:55:06 AM</			

Start Date	Start Time	LAeq	L10	L90
1-Nov-09	2:40:06 AM	56.4	59.8	53.3
1-Nov-09	2:45:06 AM	55.6	55.9	52.8
1-Nov-09	2:50:06 AM	55.7	56.5	52.9
1-Nov-09	2:55:06 AM	55.5	55.2	52.7
1-Nov-09	3:00:06 AM	55.4	56.4	52.1
1-Nov-09	3:05:06 AM	55.6	57.2	52.7
1-Nov-09	3:10:06 AM	56.2	59.3	50.8
1-Nov-09	3:15:06 AM	56.1	58.5	52.2
1-Nov-09	3:20:06 AM	55.4	55.8	52.2
1-Nov-09	3:25:06 AM	55.7	58.4	52.9
1-Nov-09	3:30:06 AM	55.9	58.6	52.1
1-Nov-09	3:35:06 AM	55.6	56.5	52.2
1-Nov-09	3:40:06 AM	55.6	57.0	51.2
1-Nov-09	3:45:06 AM	56.2	59.1	53.6
1-Nov-09	3:50:06 AM	55.7	56.3	52.1
1-Nov-09	3:55:06 AM	57.2	60.4	54.1
1-Nov-09	4:00:06 AM	55.9	58.4	52.5
1-Nov-09	4:05:06 AM	56.5	59.2	53.3
1-Nov-09	4:10:06 AM	55.8	58.6	53.1
1-Nov-09	4:15:06 AM	55.6	58.2	52.2
1-Nov-09	4:20:06 AM	55.9	57.0	48.8
1-Nov-09	4:25:06 AM	56.1	59.0	52.6
1-Nov-09	4:30:06 AM	56.4	59.6	52.3
1-Nov-09	4:35:06 AM	55.9	56.4	51.7
1-Nov-09	4:40:06 AM	57.2	60.9	51.9
1-Nov-09	4:45:06 AM	55.7	58.3	52.4
1-Nov-09	4:50:06 AM	56.0	59.2	52.9
1-Nov-09	4:55:06 AM	55.6	57.6	53.4
1-Nov-09	5:00:06 AM	55.3	56.2	50.5
1-Nov-09	5:05:06 AM	56.7	60.5	52.4
1-Nov-09	5:10:06 AM	55.5	56.7	51.2
1-Nov-09	5:15:06 AM	55.3	55.1	52.9
1-Nov-09	5:20:06 AM	55.4	56.5	52.1
1-Nov-09	5:25:06 AM	55.9	58.2	51.1
1-Nov-09	5:30:06 AM	56.2	59.3	51.9
1-Nov-09	5:35:06 AM	56.8	60.1	51.7
1-Nov-09	5:40:06 AM	57.0	59.2	53.1
1-Nov-09	5:45:06 AM	55.8	59.5	51.2
1-Nov-09	5:50:06 AM	55.8	58.3	52.3
1-Nov-09	5:55:06 AM	56.1	59.2	52.2
1-Nov-09	6:00:06 AM	57.9	61.2	52.6
1-Nov-09	6:05:06 AM	56.8	59.3	52.8
1-Nov-09	6:10:06 AM	58.8	62.2	55.0
1-Nov-09	6:15:06 AM	57.0	59.1	53.9
1-Nov-09	6:20:06 AM	60.6	63.6	56.1
1-Nov-09	6:25:06 AM	59.4	62.3	56.4
1-Nov-09	6:30:06 AM	58.6	61.4	54.6
1-Nov-09	6:35:06 AM	60.1	62.3	57.5
1-Nov-09	6:40:06 AM	61.8	63.8	59.2
1-Nov-09	6:45:06 AM	57.4	59.0	54.4
1-Nov-09	6:50:06 AM	58.3	60.4	55.8
1-Nov-09	6:55:06 AM	61.1	63.9	57.6
1-Nov-09	7:00:06 AM	59.3	62.6	55.7
1-Nov-09	7:05:06 AM	59.6	61.7	56.5
1-Nov-09	7:10:06 AM	58.3	61.0	55.6
1-Nov-09	7:15:06 AM	61.4	63.0	57.9
1-Nov-09	7:20:06 AM	63.8	65.9	60.9
1-Nov-09	7:25:06 AM	61.3	62.9	59.3
1-Nov-09	7:30:06 AM	57.8	60.5	53.7
1-Nov-09	7:35:06 AM	60.6	62.6	57.7
1-Nov-09	7:40:06 AM	58.5	60.2	56.2
1-Nov-09	7:45:06 AM	58.9	61.2	54.7
1-Nov-09	7:50:06 AM	65.8	67.3	63.0
1-Nov-09	7:55:06 AM	64.6	65.9	61.8
1-Nov-09	8:00:06 AM	59.9	61.9	57.1
1-Nov-09	8:05:06 AM	57.8	59.4	53.6
1-Nov-09	8:10:06 AM	58.9	61.0	56.5
1-Nov-09	8:15:06 AM	61.1	63.5	58.1
1-Nov-09	8:20:06 AM	61.2	63.2	59.3
1-Nov-09	8:25:06 AM	59.7	61.4	57.6
1-Nov-09	8:30:06 AM	60.5	61.5	58.4
1-Nov-09	8:35:06 AM	59.8	61.8	57.1
1-Nov-09	8:40:06 AM	60.5	62.4	58.8
1-Nov-09	8:45:06 AM	60.9	63.0	59.3

Start Date	Start Time	LAeq	L10	L90
1-Nov-09	8:50:06 AM	61.4	63.5	58.3
1-Nov-09	8:55:06 AM	60.0	61.9	57.5
1-Nov-09	9:00:06 AM	62.2	64.2	59.8
1-Nov-09	9:05:06 AM	61.1	62.7	58.3
1-Nov-09	9:10:06 AM	63.6	65.7	60.5
1-Nov-09	9:15:06 AM	63.9	65.6	61.2
1-Nov-09	9:20:06 AM	63.9	65.4	62.4
1-Nov-09	9:25:06 AM	75.2	77.7	72.0
1-Nov-09	9:30:06 AM	61.3	63.2	59.0
1-Nov-09	9:35:06 AM	62.7	64.8	59.6
1-Nov-09	9:40:06 AM	63.2	64.7	60.1
1-Nov-09	9:45:06 AM	62.6	64.9	60.1
1-Nov-09	9:50:06 AM	60.5	61.8	57.7
1-Nov-09	9:55:06 AM	64.4	66.6	61.8
1-Nov-09	10:00:06 AM	62.7	64.3	60.3
1-Nov-09	10:05:06 AM	61.8	63.2	57.8
1-Nov-09	10:10:06 AM	61.8	64.5	58.8
1-Nov-09	10:15:06 AM	62.2	64.3	58.8
1-Nov-09	10:20:06 AM	69.8	72.2	67.1
1-Nov-09	10:25:06 AM	62.1	64.3	59.4
1-Nov-09	10:30:06 AM	62.6	64.8	60.4
1-Nov-09	10:35:06 AM	63.1	65.8	59.9
1-Nov-09	10:40:06 AM	63.6	65.5	60.6
1-Nov-09	10:45:06 AM	61.8	63.5	59.8
1-Nov-09	10:50:06 AM	61.1	63.7	58.3
1-Nov-09	10:55:06 AM	61.3	64.2	58.7
1-Nov-09	11:00:06 AM	63.1	64.9	60.5
1-Nov-09	11:05:06 AM	61.0	63.2	58.5
1-Nov-09	11:10:06 AM	61.3	64.0	58.8
1-Nov-09	11:15:06 AM	60.3	62.3	57.4
1-Nov-09	11:20:06 AM	62.6	64.4	60.6
1-Nov-09	11:25:06 AM	62.0	64.3	59.1
1-Nov-09	11:30:06 AM	65.5	67.7	63.0
1-Nov-09	11:35:06 AM	61.8	64.6	58.9
1-Nov-09	11:40:06 AM	59.8	62.1	56.9
1-Nov-09	11:45:06 AM	62.9	65.0	60.4
1-Nov-09	11:50:06 AM	61.4	63.5	58.5
1-Nov-09	11:55:06 AM	63.8	65.9	60.3
1-Nov-09	12:00:06 PM	62.7	64.3	60.6
1-Nov-09	12:05:06 PM	61.7	64.2	59.3
1-Nov-09	12:10:06 PM	62.5	65.5	59.5
1-Nov-09	12:15:06 PM	61.8	64.4	59.5
1-Nov-09	12:20:06 PM	65.9	68.2	63.1
1-Nov-09	12:25:06 PM	64.2	66.7	61.5
1-Nov-09	12:30:06 PM	63.0	65.1	60.9
1-Nov-09	12:35:06 PM	62.8	65.3	59.2
1-Nov-09	12:40:06 PM	63.0	65.2	61.1
1-Nov-09	12:45:06 PM	62.6	64.2	60.8
1-Nov-09	12:50:06 PM	63.4	65.2	61.0
1-Nov-09	12:55:06 PM	63.6	66.0	60.4
1-Nov-09	1:00:06 PM	61.8	64.3	59.3
1-Nov-09	1:05:06 PM	63.6	65.3	62.0
1-Nov-09	1:10:06 PM	63.7	66.3	61.1
1-Nov-09	1:15:06 PM	63.5	65.7	60.7
1-Nov-09	1:20:06 PM	60.7	62.2	58.4
1-Nov-09	1:25:06 PM	61.9	64.0	59.2
1-Nov-09	1:30:06 PM	60.2	62.4	57.8
1-Nov-09	1:35:06 PM	62.1	64.6	59.8
1-Nov-09	1:40:06 PM	64.0	65.7	61.7
1-Nov-09	1:45:06 PM	61.7	64.4	59.4
1-Nov-09	1:50:06 PM	60.1	61.7	58.1
1-Nov-09	1:55:06 PM	62.1	64.5	59.2
1-Nov-09	2:00:06 PM	60.5	62.8	58.1
1-Nov-09	2:05:06 PM	60.2	62.2	57.7
1-Nov-09	2:10:06 PM	61.4	63.4	59.1
1-Nov-09	2:15:06 PM	63.2	65.5	59.8
1-Nov-09	2:20:06 PM	60.0	62.5	57.8
1-Nov-09	2:25:06 PM	62.0	63.1	59.9
1-Nov-09	2:30:06 PM	61.5	63.8	58.9
1-Nov-09	2:35:06 PM	60.0	62.2	57.3
1-Nov-09	2:40:06 PM	60.8	63.1	57.6
1-Nov-09	2:45:06 PM	61.3	62.8	58.6
1-Nov-09	2:50:06 PM	59.7	61.9	57.3
1-Nov-09	2:55:06 PM	62.1	64.4	59.0

Start Date	Start Time	LAeq	L10	L90
1-Nov-09	3:00:06 PM	60.1	61.6	57.9
1-Nov-09	3:05:06 PM	61.3	62.7	59.1
1-Nov-09	3:10:06 PM	60.8	62.9	58.4
1-Nov-09	3:15:06 PM	61.1	63.2	57.7
1-Nov-09	3:20:06 PM	64.2	66.4	61.3
1-Nov-09	3:25:06 PM	65.8	68.2	62.9
1-Nov-09	3:30:06 PM	65.5	66.7	63.2
1-Nov-09	3:35:06 PM	64.7	67.0	61.8
1-Nov-09	3:40:06 PM	64.7	66.2	63.0
1-Nov-09	3:45:06 PM	61.1	62.8	58.6
1-Nov-09	3:50:06 PM	62.5	65.0	58.6
1-Nov-09	3:55:06 PM	60.7	62.3	57.8
1-Nov-09	4:00:06 PM	64.3	65.9	61.7
1-Nov-09	4:05:06 PM	61.7	63.6	59.8
1-Nov-09	4:10:06 PM	61.8	64.0	59.2
1-Nov-09	4:15:06 PM	61.0	63.2	58.0
1-Nov-09	4:20:06 PM	60.7	62.7	57.5
1-Nov-09	4:25:06 PM	59.3	61.1	56.8
1-Nov-09	4:30:06 PM	62.8	64.6	60.1
1-Nov-09	4:35:06 PM	66.0	67.8	64.1
1-Nov-09	4:40:06 PM	63.3	65.1	60.5
1-Nov-09	4:45:06 PM	65.3	67.1	63.0
1-Nov-09	4:50:06 PM	62.8	65.9	60.0
1-Nov-09	4:55:06 PM	60.0	61.6	57.1
1-Nov-09	5:00:06 PM	61.7	64.3	58.8
1-Nov-09	5:05:06 PM	61.6	63.4	59.2
1-Nov-09	5:10:06 PM	62.4	64.9	58.9
1-Nov-09	5:15:06 PM	61.9	63.3	60.0
1-Nov-09	5:20:06 PM	58.6	60.9	55.5
1-Nov-09	5:25:06 PM	58.7	60.1	56.1
1-Nov-09	5:30:06 PM	62.1	64.2	59.4
1-Nov-09	5:35:06 PM	60.1	61.8	57.2
1-Nov-09	5:40:06 PM	59.5	61.6	56.3
1-Nov-09	5:45:06 PM	61.3	62.9	58.4
1-Nov-09	5:50:06 PM	59.3	60.6	53.9
1-Nov-09	5:55:06 PM	59.7	61.5	55.9
1-Nov-09	6:00:06 PM	59.3	60.9	56.8
1-Nov-09	6:05:06 PM	58.6	60.5	56.2
1-Nov-09	6:10:06 PM	59.4	61.1	57.7
1-Nov-09	6:15:06 PM	59.6	62.1	57.4
1-Nov-09	6:20:06 PM	60.4	62.2	58.3
1-Nov-09	6:25:06 PM	59.7	61.4	56.8
1-Nov-09	6:30:06 PM	59.9	62.0	57.7
1-Nov-09	6:35:06 PM	59.6	61.7	57.7
1-Nov-09	6:40:06 PM	59.8	61.7	57.0
1-Nov-09	6:45:06 PM	60.5	62.8	56.7
1-Nov-09	6:50:06 PM	57.6	59.3	53.7
1-Nov-09	6:55:06 PM	59.3	60.1	55.2
1-Nov-09	7:00:06 PM	58.8	61.2	55.9
1-Nov-09	7:05:06 PM	59.4	61.8	56.9
1-Nov-09	7:10:06 PM	59.1	62.0	54.9
1-Nov-09	7:15:06 PM	58.8	61.0	55.2
1-Nov-09	7:20:06 PM	60.2	62.3	57.4
1-Nov-09	7:25:06 PM	58.9	61.4	56.7
1-Nov-09	7:30:06 PM	60.9	62.7	58.1
1-Nov-09	7:35:06 PM	59.8	62.4	56.3
1-Nov-09	7:40:06 PM	60.0	62.3	56.8
1-Nov-09	7:45:06 PM	58.7	61.7	56.2
1-Nov-09	7:50:06 PM	58.4	61.1	54.4
1-Nov-09	7:55:06 PM	59.0	61.6	55.9
1-Nov-09	8:00:06 PM	58.1	61.1	53.2
1-Nov-09	8:05:06 PM	58.3	60.9	55.2
1-Nov-09	8:10:06 PM	59.3	62.0	54.8
1-Nov-09	8:15:06 PM	58.6	60.1	55.6
1-Nov-09	8:20:06 PM	59.4	61.5	56.4
1-Nov-09	8:25:06 PM	59.0	61.7	53.8
1-Nov-09	8:30:06 PM	58.4	61.2	54.9
1-Nov-09	8:35:06 PM	59.4	61.7	54.3
1-Nov-09	8:40:06 PM	59.4	62.1	56.9
1-Nov-09	8:45:06 PM	57		

Start Date	Start Time	LAeq	L10	L90
1-Nov-09	9:10:06 PM	57.6	59.9	53.7
1-Nov-09	9:15:06 PM	57.6	59.9	53.3
1-Nov-09	9:20:06 PM	59.0	61.9	56.0
1-Nov-09	9:25:06 PM	58.1	60.7	54.8
1-Nov-09	9:30:06 PM	63.0	65.0	59.8
1-Nov-09	9:35:06 PM	57.8	60.7	53.9
1-Nov-09	9:40:06 PM	57.6	60.1	53.4
1-Nov-09	9:45:06 PM	57.6	60.4	54.6
1-Nov-09	9:50:06 PM	57.5	60.5	54.4
1-Nov-09	9:55:06 PM	58.7	62.1	54.2
1-Nov-09	10:00:06 PM	56.6	59.0	51.8
1-Nov-09	10:05:06 PM	58.8	61.4	55.1
1-Nov-09	10:10:06 PM	57.2	60.6	53.6
1-Nov-09	10:15:06 PM	57.6	60.0	54.0
1-Nov-09	10:20:06 PM	58.0	60.3	54.6
1-Nov-09	10:25:06 PM	57.6	60.3	54.1
1-Nov-09	10:30:06 PM	59.2	61.8	55.7
1-Nov-09	10:35:06 PM	57.6	59.9	53.9
1-Nov-09	10:40:06 PM	58.6	61.7	54.1
1-Nov-09	10:45:06 PM	60.0	62.2	56.4
1-Nov-09	10:50:06 PM	58.0	60.5	54.5
1-Nov-09	10:55:06 PM	57.3	60.0	52.9
1-Nov-09	11:00:06 PM	57.0	59.1	52.7
1-Nov-09	11:05:06 PM	58.5	61.8	53.5
1-Nov-09	11:10:06 PM	58.6	61.2	54.6
1-Nov-09	11:15:06 PM	57.3	60.1	52.7
1-Nov-09	11:20:06 PM	57.3	60.1	52.6
1-Nov-09	11:25:06 PM	57.1	59.2	51.8
1-Nov-09	11:30:06 PM	57.8	61.2	53.9
1-Nov-09	11:35:06 PM	57.7	60.0	53.0
1-Nov-09	11:40:06 PM	59.6	62.5	54.3
1-Nov-09	11:45:06 PM	58.3	60.6	54.6
1-Nov-09	11:50:06 PM	56.8	59.2	53.2
1-Nov-09	11:55:06 PM	57.6	61.5	52.7
2-Nov-09	12:00:06 AM	57.3	59.6	54.3
2-Nov-09	12:05:06 AM	58.1	60.5	54.5
2-Nov-09	12:10:06 AM	58.2	61.4	54.0
2-Nov-09	12:15:06 AM	57.9	60.7	53.5
2-Nov-09	12:20:06 AM	57.2	60.3	52.4
2-Nov-09	12:25:06 AM	57.4	60.3	53.7
2-Nov-09	12:30:06 AM	57.8	60.9	52.2
2-Nov-09	12:35:06 AM	57.7	61.8	52.3
2-Nov-09	12:40:06 AM	57.5	61.4	51.9
2-Nov-09	12:45:06 AM	57.4	61.2	51.4
2-Nov-09	12:50:06 AM	58.7	62.0	53.9
2-Nov-09	12:55:06 AM	59.2	62.1	54.5
2-Nov-09	1:00:06 AM	57.6	61.1	52.9
2-Nov-09	1:05:06 AM	57.8	60.5	53.6
2-Nov-09	1:10:06 AM	58.5	62.0	54.6
2-Nov-09	1:15:06 AM	60.7	63.4	55.7
2-Nov-09	1:20:06 AM	62.1	65.3	56.9
2-Nov-09	1:25:06 AM	58.4	61.9	53.6
2-Nov-09	1:30:06 AM	58.2	60.9	55.4
2-Nov-09	1:35:06 AM	58.0	60.1	53.8
2-Nov-09	1:40:06 AM	57.1	60.1	51.0
2-Nov-09	1:45:06 AM	58.2	61.4	53.5
2-Nov-09	1:50:06 AM	57.4	59.2	53.5
2-Nov-09	1:55:06 AM	57.5	60.4	53.8
2-Nov-09	2:00:06 AM	57.6	61.3	52.5
2-Nov-09	2:05:06 AM	57.9	60.3	54.3
2-Nov-09	2:10:06 AM	56.5	59.1	52.8
2-Nov-09	2:15:06 AM	56.1	56.9	52.1
2-Nov-09	2:20:06 AM	55.9	57.4	51.9
2-Nov-09	2:25:06 AM	56.0	58.6	52.6
2-Nov-09	2:30:06 AM	55.7	56.6	52.9
2-Nov-09	2:35:06 AM	55.7	55.8	52.2
2-Nov-09	2:40:06 AM	55.8	59.1	51.4
2-Nov-09	2:45:06 AM	56.3	59.3	52.3
2-Nov-09	2:50:06 AM	55.6	58.2	51.6
2-Nov-09	2:55:06 AM	56.3	57.4	49.8
2-Nov-09	3:00:06 AM	56.0	59.4	49.5
2-Nov-09	3:05:06 AM	55.7	55.5	46.4
2-Nov-09	3:10:06 AM	56.0	58.9	52.0
2-Nov-09	3:15:06 AM	55.7	56.7	51.8

Start Date	Start Time	LAeq	L10	L90
2-Nov-09	3:20:06 AM	56.2	57.9	44.2
2-Nov-09	3:25:06 AM	56.9	60.7	52.3
2-Nov-09	3:30:06 AM	55.8	56.3	53.0
2-Nov-09	3:35:06 AM	56.0	57.5	52.4
2-Nov-09	3:40:06 AM	55.8	57.0	51.1
2-Nov-09	3:45:06 AM	55.6	56.8	52.2
2-Nov-09	3:50:06 AM	55.8	56.9	51.9
2-Nov-09	3:55:06 AM	55.5	59.0	49.8
2-Nov-09	4:00:06 AM	55.9	59.2	51.4
2-Nov-09	4:05:06 AM	55.9	57.7	51.4
2-Nov-09	4:10:06 AM	56.8	59.5	53.0
2-Nov-09	4:15:06 AM	55.9	58.7	52.3
2-Nov-09	4:20:06 AM	55.9	58.6	50.4
2-Nov-09	4:25:06 AM	55.9	59.0	51.2
2-Nov-09	4:30:06 AM	56.7	60.1	52.0
2-Nov-09	4:35:06 AM	56.6	59.4	52.9
2-Nov-09	4:40:06 AM	56.2	59.6	52.3
2-Nov-09	4:45:06 AM	56.0	58.9	51.7
2-Nov-09	4:50:06 AM	57.1	59.8	52.6
2-Nov-09	4:55:06 AM	56.1	59.3	51.7
2-Nov-09	5:00:06 AM	56.3	59.9	51.2
2-Nov-09	5:05:06 AM	57.8	60.7	53.0
2-Nov-09	5:10:06 AM	56.4	59.2	52.2
2-Nov-09	5:15:06 AM	56.6	59.0	53.4
2-Nov-09	5:20:06 AM	55.9	57.1	50.9
2-Nov-09	5:25:06 AM	55.7	58.1	51.6
2-Nov-09	5:30:06 AM	55.8	59.2	52.0
2-Nov-09	5:35:06 AM	56.6	59.9	51.5
2-Nov-09	5:40:06 AM	57.9	61.0	53.5
2-Nov-09	5:45:06 AM	57.9	60.4	54.3
2-Nov-09	5:50:06 AM	57.9	60.7	53.9
2-Nov-09	5:55:06 AM	57.2	60.2	52.1
2-Nov-09	6:00:06 AM	56.2	59.8	52.5
2-Nov-09	6:05:06 AM	57.6	60.1	54.0
2-Nov-09	6:10:06 AM	57.6	59.4	54.4
2-Nov-09	6:15:06 AM	59.1	62.3	55.3
2-Nov-09	6:20:06 AM	58.4	61.0	55.3
2-Nov-09	6:25:06 AM	58.3	60.1	56.0
2-Nov-09	6:30:06 AM	58.9	61.0	56.2
2-Nov-09	6:35:06 AM	61.2	64.0	57.2
2-Nov-09	6:40:06 AM	60.8	62.9	57.4
2-Nov-09	6:45:06 AM	59.9	62.5	57.1
2-Nov-09	6:50:06 AM	59.7	62.1	57.3
2-Nov-09	6:55:06 AM	58.3	60.6	55.7
2-Nov-09	7:00:06 AM	60.3	62.5	56.5
2-Nov-09	7:05:06 AM	59.7	62.4	56.0
2-Nov-09	7:10:06 AM	61.2	64.1	57.3
2-Nov-09	7:15:06 AM	62.5	64.5	59.6
2-Nov-09	7:20:06 AM	62.1	65.4	57.1
2-Nov-09	7:25:06 AM	61.4	62.9	59.6
2-Nov-09	7:30:06 AM	61.8	64.0	58.8
2-Nov-09	7:35:06 AM	62.1	63.8	59.8
2-Nov-09	7:40:06 AM	67.0	68.4	64.3
2-Nov-09	7:45:06 AM	66.9	68.9	63.3
2-Nov-09	7:50:06 AM	63.7	66.0	60.4
2-Nov-09	7:55:06 AM	62.2	63.6	60.5
2-Nov-09	8:00:06 AM	62.7	64.5	60.8
2-Nov-09	8:05:06 AM	62.7	64.7	60.2
2-Nov-09	8:10:06 AM	62.8	65.2	60.5
2-Nov-09	8:15:06 AM	65.7	67.4	64.0
2-Nov-09	8:20:06 AM	64.6	66.4	62.1
2-Nov-09	8:25:06 AM	62.0	64.0	60.2
2-Nov-09	8:30:06 AM	62.1	63.6	59.5
2-Nov-09	8:35:06 AM	61.4	63.1	59.2
2-Nov-09	8:40:06 AM	60.5	63.1	56.2
2-Nov-09	8:45:06 AM	63.0	65.0	60.3
2-Nov-09	8:50:06 AM	63.7	66.0	60.9
2-Nov-09	8:55:06 AM	61.7	63.2	59.9
2-Nov-09	9:00:06 AM	60.6	63.6	57.7
2-Nov-09	9:05:06 AM	63.4	65.1	61.4
2-Nov-09	9:10:06 AM	66.1	68.8	63.5
2-Nov-09	9:15:06 AM	62.8	64.6	60.8
2-Nov-09	9:20:06 AM	80.7	82.9	78.1
2-Nov-09	9:25:06 AM	65.3	67.7	62.1

Start Date	Start Time	LAeq	L10	L90
2-Nov-09	9:30:06 AM	62.8	65.4	60.2
2-Nov-09	9:35:06 AM	60.9	62.9	58.9
2-Nov-09	9:40:06 AM	60.0	61.8	57.0
2-Nov-09	9:45:06 AM	62.8	65.3	60.4
2-Nov-09	9:50:06 AM	67.3	69.3	65.5
2-Nov-09	9:55:06 AM	63.7	65.7	60.9
2-Nov-09	10:00:06 AM	62.2	64.2	59.6
2-Nov-09	10:05:06 AM	62.6	64.8	59.7
2-Nov-09	10:10:06 AM	61.0	62.7	59.3
2-Nov-09	10:15:06 AM	62.8	64.5	59.9
2-Nov-09	10:20:06 AM	63.2	65.1	60.8
2-Nov-09	10:25:06 AM	61.2	63.0	59.3
2-Nov-09	10:30:06 AM	63.0	65.0	60.6
2-Nov-09	10:35:06 AM	61.9	63.1	59.9
2-Nov-09	10:40:06 AM	63.0	64.5	60.3
2-Nov-09	10:45:06 AM	62.6	64.3	60.5
2-Nov-09	10:50:06 AM	61.6	63.6	59.3
2-Nov-09	10:55:06 AM	65.2	67.5	62.3
2-Nov-09	11:00:06 AM	61.8	63.3	60.1
2-Nov-09	11:05:06 AM	61.8	63.6	59.7
2-Nov-09	11:10:06 AM	60.4	63.0	58.0
2-Nov-09	11:15:06 AM	61.7	64.0	58.7
2-Nov-09	11:20:06 AM	66.3	68.0	64.0
2-Nov-09	11:25:06 AM	61.5	64.0	57.5
2-Nov-09	11:30:06 AM	61.5	63.9	59.5
2-Nov-09	11:35:06 AM	63.2	65.9	60.4
2-Nov-09	11:40:06 AM	63.4	65.5	61.0
2-Nov-09	11:45:06 AM	64.1	65.9	61.9
2-Nov-09	11:50:06 AM	63.3	65.2	60.9
2-Nov-09	11:55:06 AM	61.0	62.9	59.1
2-Nov-09	12:00:06 PM	61.3	62.8	59.7
2-Nov-09	12:05:06 PM	58.7	60.1	57.0
2-Nov-09	12:10:06 PM	61.8	63.4	59.8
2-Nov-09	12:15:06 PM	62.9	64.9	61.3
2-Nov-09	12:20:06 PM	60.4	62.4	58.9
2-Nov-09	12:25:06 PM	59.5	60.5	57.8
2-Nov-09	12:30:06 PM	62.2	64.0	60.5
2-Nov-09	12:35:06 PM	61.7	63.9	59.5
2-Nov-09	12:40:06 PM	61.4	63.4	59.5
2-Nov-09	12:45:06 PM	62.2	64.5	60.5
2-Nov-09	12:50:06 PM	62.6	64.8	59.9
2-Nov-09	12:55:06 PM	61.2	63.1	58.9
2-Nov-09	1:00:06 PM	60.6	62.0	58.7
2-Nov-09	1:05:06 PM	61.5	63.2	59.8
2-Nov-09	1:10:06 PM	66.0	68.6	62.6
2-Nov-09	1:15:06 PM	65.4	67.9	62.9
2-Nov-09	1:20:06 PM	66.2	68.2	64.7
2-Nov-09	1:25:06 PM	64.1	65.8	61.8
2-Nov-09	1:30:06 PM	65.0	67.2	63.2
2-Nov-09	1:35:06 PM	62.7	64.1	60.5
2-Nov-09	1:40:06 PM	62.6	64.6	59.2
2-Nov-09	1:45:06 PM	63.6	66.1	61.1
2-Nov-09	1:50:06 PM	61.8	63.4	59.2
2-Nov-09	1:55:06 PM	60.9	63.1	58.4
2-Nov-09	2:00:06 PM	61.9	63.8	58.6
2-Nov-09	2:05:06 PM	61.3	63.6	58.5
2-Nov-09	2:10:06 PM	63.1	65.6	59.9
2-Nov-09	2:15:06 PM	66.4	68.7	64.4
2-Nov-09	2:20:06 PM	66.8	68.6	64.5
2-Nov-09	2:25:06 PM	67.6	68.9	65.2
2-Nov-09	2:30:06 PM	67.7	69.7	65.0
2-Nov-09	2:35:06 PM	67.6	69.6	65.0
2-Nov-09	2:40:06 PM	66.9	68.9	64.2
2-Nov-09	2:45:06 PM	68.9	71.1	66.1
2-Nov-09	2:50:06 PM	67.2	69.4	64.8
2-Nov-09	2:55:06 PM	67.6	69.4	65.2
2-Nov-09	3:00:06 PM	65.4	67.2	62.7
2-Nov-09	3:05:06 PM	62.1	63.5	60.0
2-Nov-09	3:10:06 PM	65.7	68.3	63.

Start Date	Start Time	LAeq	L10	L90
2-Nov-09	3:40:06 PM	64.5	66.7	61.5
2-Nov-09	3:45:06 PM	64.7	66.4	61.8
2-Nov-09	3:50:06 PM	63.4	65.7	60.6
2-Nov-09	3:55:06 PM	64.2	65.7	60.0
2-Nov-09	4:00:06 PM	62.8	64.5	60.5
2-Nov-09	4:05:06 PM	62.5	64.5	59.7
2-Nov-09	4:10:06 PM	61.8	64.0	58.9
2-Nov-09	4:15:06 PM	63.3	65.5	60.0
2-Nov-09	4:20:06 PM	64.7	67.0	62.8
2-Nov-09	4:25:06 PM	68.0	69.7	65.4
2-Nov-09	4:30:06 PM	65.4	67.6	62.5
2-Nov-09	4:35:06 PM	63.5	65.8	61.1
2-Nov-09	4:40:06 PM	63.5	64.8	61.3
2-Nov-09	4:45:06 PM	63.7	66.0	61.5
2-Nov-09	4:50:06 PM	62.6	64.4	59.3
2-Nov-09	4:55:06 PM	59.8	62.2	57.5
2-Nov-09	5:00:06 PM	60.5	62.2	57.6
2-Nov-09	5:05:06 PM	61.1	63.0	58.8
2-Nov-09	5:10:06 PM	60.6	61.8	58.7
2-Nov-09	5:15:06 PM	61.1	62.8	58.0
2-Nov-09	5:20:06 PM	67.4	69.3	65.3
2-Nov-09	5:25:06 PM	60.8	63.1	57.9
2-Nov-09	5:30:06 PM	61.1	63.8	58.8
2-Nov-09	5:35:06 PM	61.8	64.0	59.7
2-Nov-09	5:40:06 PM	62.6	65.6	59.7
2-Nov-09	5:45:06 PM	59.8	62.4	56.4
2-Nov-09	5:50:06 PM	60.1	61.8	57.9
2-Nov-09	5:55:06 PM	60.2	62.1	57.8
2-Nov-09	6:00:06 PM	59.5	61.9	57.9
2-Nov-09	6:05:06 PM	59.8	61.3	57.9
2-Nov-09	6:10:06 PM	60.6	62.4	59.1
2-Nov-09	6:15:06 PM	59.4	62.1	56.2
2-Nov-09	6:20:06 PM	59.8	61.8	57.4
2-Nov-09	6:25:06 PM	59.2	61.3	56.7
2-Nov-09	6:30:06 PM	59.1	61.2	56.1
2-Nov-09	6:35:06 PM	59.2	61.6	55.6
2-Nov-09	6:40:06 PM	58.9	60.8	56.1
2-Nov-09	6:45:06 PM	59.2	60.9	55.7
2-Nov-09	6:50:06 PM	58.5	59.4	55.0
2-Nov-09	6:55:06 PM	58.8	61.4	55.4
2-Nov-09	7:00:06 PM	60.3	62.3	57.3
2-Nov-09	7:05:06 PM	58.8	61.0	55.7
2-Nov-09	7:10:06 PM	59.3	61.7	56.4
2-Nov-09	7:15:06 PM	58.0	60.1	54.9
2-Nov-09	7:20:06 PM	57.7	60.1	55.0
2-Nov-09	7:25:06 PM	59.8	61.8	57.7
2-Nov-09	7:30:06 PM	61.0	62.9	58.7
2-Nov-09	7:35:06 PM	59.0	60.9	56.1
2-Nov-09	7:40:06 PM	60.1	63.1	56.2
2-Nov-09	7:45:06 PM	58.9	61.0	56.2
2-Nov-09	7:50:06 PM	61.7	63.3	59.5
2-Nov-09	7:55:06 PM	57.8	57.9	53.1
2-Nov-09	8:00:06 PM	59.4	62.3	56.2
2-Nov-09	8:05:06 PM	59.9	61.4	56.9
2-Nov-09	8:10:06 PM	62.4	65.5	58.7
2-Nov-09	8:15:06 PM	59.7	62.3	57.4
2-Nov-09	8:20:06 PM	60.0	61.7	57.6
2-Nov-09	8:25:06 PM	58.3	60.0	54.3
2-Nov-09	8:30:06 PM	58.0	60.2	55.0
2-Nov-09	8:35:06 PM	57.8	60.2	54.9
2-Nov-09	8:40:06 PM	59.4	62.1	54.9
2-Nov-09	8:45:06 PM	60.3	62.7	57.0
2-Nov-09	8:50:06 PM	58.5	60.0	55.9
2-Nov-09	8:55:06 PM	58.5	60.4	54.3
2-Nov-09	9:00:06 PM	56.8	58.8	53.8
2-Nov-09	9:05:06 PM	59.2	61.3	56.1
2-Nov-09	9:10:06 PM	59.0	61.8	56.2
2-Nov-09	9:15:06 PM	56.3	58.0	53.0
2-Nov-09	9:20:06 PM	58.6	61.2	55.1
2-Nov-09	9:25:06 PM	57.4	59.9	54.1
2-Nov-09	9:30:06 PM	57.1	59.8	53.5
2-Nov-09	9:35:06 PM	58.0	60.3	54.2
2-Nov-09	9:40:06 PM	56.4	58.6	53.9
2-Nov-09	9:45:06 PM	59.8	62.4	57.0

Start Date	Start Time	LAeq	L10	L90
2-Nov-09	9:50:06 PM	57.3	60.5	53.2
2-Nov-09	9:55:06 PM	57.4	60.3	54.0
2-Nov-09	10:00:06 PM	57.2	59.6	54.2
2-Nov-09	10:05:06 PM	58.3	61.4	55.9
2-Nov-09	10:10:06 PM	58.3	61.7	53.3
2-Nov-09	10:15:06 PM	57.6	59.6	54.3
2-Nov-09	10:20:06 PM	57.2	60.0	52.3
2-Nov-09	10:25:06 PM	57.4	60.4	54.4
2-Nov-09	10:30:06 PM	56.5	58.8	53.0
2-Nov-09	10:35:06 PM	56.6	58.7	53.9
2-Nov-09	10:40:06 PM	56.8	59.5	53.8
2-Nov-09	10:45:06 PM	58.1	60.3	54.5
2-Nov-09	10:50:06 PM	56.2	58.2	53.2
2-Nov-09	10:55:06 PM	57.9	60.5	53.4
2-Nov-09	11:00:06 PM	61.5	64.7	57.9
2-Nov-09	11:05:06 PM	58.1	60.8	54.9
2-Nov-09	11:10:06 PM	56.7	59.7	52.7
2-Nov-09	11:15:06 PM	55.8	58.4	50.9
2-Nov-09	11:20:06 PM	56.8	59.1	53.1
2-Nov-09	11:25:06 PM	57.4	59.8	53.7
2-Nov-09	11:30:06 PM	56.4	58.9	53.5
2-Nov-09	11:35:06 PM	55.7	58.3	52.0
2-Nov-09	11:40:06 PM	55.4	58.6	51.2
2-Nov-09	11:45:06 PM	55.8	59.8	51.0
2-Nov-09	11:50:06 PM	55.3	57.7	51.1
2-Nov-09	11:55:06 PM	57.3	59.3	55.1
3-Nov-09	12:00:06 AM	56.2	59.2	50.4
3-Nov-09	12:05:06 AM	56.1	59.1	52.3
3-Nov-09	12:10:06 AM	57.3	60.4	52.6
3-Nov-09	12:15:06 AM	64.0	67.2	60.7
3-Nov-09	12:20:06 AM	56.4	59.2	53.0
3-Nov-09	12:25:06 AM	55.8	58.0	52.2
3-Nov-09	12:30:06 AM	55.7	58.8	51.9
3-Nov-09	12:35:06 AM	56.6	59.1	52.5
3-Nov-09	12:40:06 AM	55.5	59.0	51.5
3-Nov-09	12:45:06 AM	55.8	59.1	50.3
3-Nov-09	12:50:06 AM	55.7	58.6	52.2
3-Nov-09	12:55:06 AM	55.0	57.9	51.4
3-Nov-09	1:00:06 AM	54.7	57.7	49.9
3-Nov-09	1:05:06 AM	55.3	58.3	52.2
3-Nov-09	1:10:06 AM	55.3	55.7	51.1
3-Nov-09	1:15:06 AM	55.1	57.7	51.2
3-Nov-09	1:20:06 AM	55.6	58.0	52.8
3-Nov-09	1:25:06 AM	55.3	57.8	50.0
3-Nov-09	1:30:06 AM	55.4	58.0	51.2
3-Nov-09	1:35:06 AM	54.8	56.2	50.2
3-Nov-09	1:40:06 AM	55.3	58.5	50.4
3-Nov-09	1:45:06 AM	55.0	58.5	50.2
3-Nov-09	1:50:06 AM	54.8	55.6	50.2
3-Nov-09	1:55:06 AM	56.3	59.2	52.5
3-Nov-09	2:00:06 AM	54.8	55.9	51.2
3-Nov-09	2:05:06 AM	55.9	59.0	52.1
3-Nov-09	2:10:06 AM	54.8	55.4	50.9
3-Nov-09	2:15:06 AM	56.1	59.3	52.6
3-Nov-09	2:20:06 AM	55.3	58.0	51.8
3-Nov-09	2:25:06 AM	54.9	55.6	50.0
3-Nov-09	2:30:06 AM	56.3	58.9	52.4
3-Nov-09	2:35:06 AM	55.0	58.4	51.4
3-Nov-09	2:40:06 AM	55.2	58.7	50.2
3-Nov-09	2:45:06 AM	54.8	56.6	51.9
3-Nov-09	2:50:06 AM	54.9	54.8	52.0
3-Nov-09	2:55:06 AM	54.9	55.4	50.0
3-Nov-09	3:00:06 AM	54.8	55.6	50.1
3-Nov-09	3:05:06 AM	55.0	57.7	51.3
3-Nov-09	3:10:06 AM	55.9	59.0	51.2
3-Nov-09	3:15:06 AM	54.8	56.3	49.2
3-Nov-09	3:20:06 AM	54.9	57.0	50.4
3-Nov-09	3:25:06 AM	56.1	58.9	51.7
3-Nov-09	3:30:06 AM	54.9	57.2	51.2
3-Nov-09	3:35:06 AM	54.9	58.0	50.8
3-Nov-09	3:40:06 AM	55.6	59.1	50.2
3-Nov-09	3:45:06 AM	55.4	58.1	50.9
3-Nov-09	3:50:06 AM	55.1	55.6	49.9
3-Nov-09	3:55:06 AM	55.0	56.5	51.2

Start Date	Start Time	LAeq	L10	L90
3-Nov-09	4:00:06 AM	55.1	58.5	51.2
3-Nov-09	4:05:06 AM	54.9	57.9	50.9
3-Nov-09	4:10:06 AM	54.9	57.2	51.8
3-Nov-09	4:15:06 AM	54.8	55.8	49.9
3-Nov-09	4:20:06 AM	55.5	58.5	51.4
3-Nov-09	4:25:06 AM	55.2	57.4	48.4
3-Nov-09	4:30:06 AM	57.1	59.5	54.0
3-Nov-09	4:35:06 AM	55.9	58.8	51.6
3-Nov-09	4:40:06 AM	54.8	57.4	50.8
3-Nov-09	4:45:06 AM	55.0	57.6	51.6
3-Nov-09	4:50:06 AM	56.2	58.5	52.5
3-Nov-09	4:55:06 AM	55.7	58.0	52.9
3-Nov-09	5:00:06 AM	54.7	56.2	49.0
3-Nov-09	5:05:06 AM	54.6	55.4	50.7
3-Nov-09	5:10:06 AM	55.1	58.1	50.2
3-Nov-09	5:15:06 AM	54.7	54.7	52.4
3-Nov-09	5:20:06 AM	55.6	59.5	51.2
3-Nov-09	5:25:06 AM	54.9	55.9	50.6
3-Nov-09	5:30:06 AM	54.8	57.5	50.8
3-Nov-09	5:35:06 AM	56.1	59.1	51.8
3-Nov-09	5:40:06 AM	55.7	58.9	51.9
3-Nov-09	5:45:06 AM	56.1	58.8	52.5
3-Nov-09	5:50:06 AM	56.4	58.6	53.8
3-Nov-09	5:55:06 AM	57.3	60.6	53.0
3-Nov-09	6:00:06 AM	55.8	58.9	50.7
3-Nov-09	6:05:06 AM	57.9	60.3	54.0
3-Nov-09	6:10:06 AM	62.9	65.6	57.9
3-Nov-09	6:15:06 AM	63.1	66.5	58.7
3-Nov-09	6:20:06 AM	62.2	65.2	59.2
3-Nov-09	6:25:06 AM	58.2	61.1	53.9
3-Nov-09	6:30:06 AM	61.3	63.2	57.1
3-Nov-09	6:35:06 AM	59.2	61.5	55.5
3-Nov-09	6:40:06 AM	59.3	61.7	55.9
3-Nov-09	6:45:06 AM	60.7	63.3	57.7
3-Nov-09	6:50:06 AM	61.0	62.7	58.1
3-Nov-09	6:55:06 AM	58.8	61.8	54.6
3-Nov-09	7:00:06 AM	59.7	62.3	55.8
3-Nov-09	7:05:06 AM	59.8	61.9	56.2
3-Nov-09	7:10:06 AM	58.5	61.3	55.1
3-Nov-09	7:15:06 AM	61.4	64.2	58.0
3-Nov-09	7:20:06 AM	61.5	63.2	58.6
3-Nov-09	7:25:06 AM	60.4	63.1	57.2
3-Nov-09	7:30:06 AM	61.3	63.1	58.0
3-Nov-09	7:35:06 AM	62.0	65.1	58.2
3-Nov-09	7:40:06 AM	60.1	62.2	58.0
3-Nov-09	7:45:06 AM	60.6	62.7	56.7
3-Nov-09	7:50:06 AM	60.7	63.3	58.0
3-Nov-09	7:55:06 AM	65.8	68.1	63.3
3-Nov-09	8:00:06 AM	66.6	68.8	64.2
3-Nov-09	8:05:06 AM	62.4	64.1	59.0
3-Nov-09	8:10:06 AM	62.6	64.4	60.2
3-Nov-09	8:15:06 AM	64.7	67.3	61.7
3-Nov-09	8:20:06 AM	64.9	66.5	62.8
3-Nov-09	8:25:06 AM	65.5	68.2	61.9
3-Nov-09	8:30:06 AM	62.7	63.9	60.9
3-Nov-09	8:35:06 AM	62.7	64.7	60.0
3-Nov-09	8:40:06 AM	65.0	67.4	61.8
3-Nov-09	8:45:06 AM	64.9	67.2	62.0
3-Nov-09	8:50:06 AM	64.9	66.8	62.5
3-Nov-09	8:55:06 AM	63.8	65.1	62.0
3-Nov-09	9:00:06 AM	65.3	67.9	63.0
3-Nov-09	9:05:06 AM	63.6	65.7	60.3
3-Nov-09	9:10:06 AM	63.1	65.2	60.4
3-Nov-09	9:15:06 AM	64.3	66.5	61.6
3-Nov-09	9:20:06 AM	63.8	65.9	60.6
3-Nov-09	9:25:06 AM	62.9	65.0	60.6
3-Nov-09	9:30:06 AM	64.0	65.5	60.8
3-Nov-09	9:35:06 AM	62.8	64.8	60.7
3-Nov-09	9:40:06 AM	63.3	64.8	61.2
3-Nov-09	9:45:06 AM	63		

Start Date	Start Time	LAeq	L10	L90
3-Nov-09	10:10:06 AM	65.0	67.0	63.1
3-Nov-09	10:15:06 AM	65.5	67.8	62.2
3-Nov-09	10:20:06 AM	65.5	67.6	62.6
3-Nov-09	10:25:06 AM	65.6	68.2	63.0
3-Nov-09	10:30:06 AM	64.5	66.6	62.0
3-Nov-09	10:35:06 AM	64.1	65.6	61.4
3-Nov-09	10:40:06 AM	62.0	63.6	59.5
3-Nov-09	10:45:06 AM	63.3	65.4	61.1
3-Nov-09	10:50:06 AM	64.0	65.5	61.8
3-Nov-09	10:55:06 AM	63.0	65.3	60.3
3-Nov-09	11:00:06 AM	62.4	64.5	58.5
3-Nov-09	11:05:06 AM	61.5	63.4	58.6
3-Nov-09	11:10:06 AM	63.2	65.7	60.4
3-Nov-09	11:15:06 AM	63.5	65.1	61.2
3-Nov-09	11:20:06 AM	66.1	68.4	62.1
3-Nov-09	11:25:06 AM	63.5	65.0	60.4
3-Nov-09	11:30:06 AM	64.2	66.0	61.3
3-Nov-09	11:35:06 AM	61.9	63.6	59.0
3-Nov-09	11:40:06 AM	60.7	62.5	58.5
3-Nov-09	11:45:06 AM	59.6	61.7	57.0
3-Nov-09	11:50:06 AM	62.2	64.5	59.1
3-Nov-09	11:55:06 AM	67.3	68.9	65.0
3-Nov-09	12:10:28 PM	62.3	64.1	60.0
3-Nov-09	12:15:28 PM	61.3	64.0	58.7
3-Nov-09	12:20:28 PM	60.9	62.8	59.2
3-Nov-09	12:25:28 PM	62.9	65.1	60.3
3-Nov-09	12:30:28 PM	60.2	61.4	57.8
3-Nov-09	12:35:28 PM	59.8	61.8	57.4
3-Nov-09	12:40:28 PM	61.1	63.2	58.7
3-Nov-09	12:45:28 PM	62.0	64.1	59.7
3-Nov-09	12:50:28 PM	62.3	64.1	60.1
3-Nov-09	12:55:28 PM	59.3	61.3	57.1
3-Nov-09	1:00:28 PM	61.8	64.2	59.8
3-Nov-09	1:05:28 PM	61.6	63.8	59.1
3-Nov-09	1:10:28 PM	62.2	63.8	60.3
3-Nov-09	1:15:28 PM	61.4	63.7	59.2
3-Nov-09	1:20:28 PM	62.8	64.0	60.9
3-Nov-09	1:25:28 PM	63.1	65.8	59.6
3-Nov-09	1:30:28 PM	64.9	66.2	62.4
3-Nov-09	1:35:28 PM	63.5	65.7	61.1
3-Nov-09	1:40:28 PM	63.0	65.2	60.4
3-Nov-09	1:45:28 PM	63.4	65.2	60.9
3-Nov-09	1:50:28 PM	63.3	65.1	61.2
3-Nov-09	1:55:28 PM	61.8	63.5	59.2
3-Nov-09	2:00:28 PM	61.9	64.3	59.3
3-Nov-09	2:05:28 PM	62.8	65.2	60.4
3-Nov-09	2:10:28 PM	63.1	64.4	60.8
3-Nov-09	2:15:28 PM	63.1	64.9	60.7
3-Nov-09	2:20:28 PM	63.8	65.7	60.6
3-Nov-09	2:25:28 PM	65.4	67.6	62.4
3-Nov-09	2:30:28 PM	67.2	68.6	64.7
3-Nov-09	2:35:28 PM	63.7	65.6	61.9
3-Nov-09	2:40:28 PM	64.9	66.6	63.0
3-Nov-09	2:45:28 PM	64.1	66.0	60.0
3-Nov-09	2:50:28 PM	68.5	70.0	66.0
3-Nov-09	2:55:28 PM	64.7	67.1	62.9
3-Nov-09	3:00:28 PM	64.4	66.2	61.3
3-Nov-09	3:05:28 PM	63.8	66.1	60.8
3-Nov-09	3:10:28 PM	65.4	67.6	62.8
3-Nov-09	3:15:28 PM	63.9	65.5	61.8
3-Nov-09	3:20:28 PM	63.0	64.9	60.7
3-Nov-09	3:25:28 PM	62.9	65.3	60.1
3-Nov-09	3:30:28 PM	64.3	66.4	62.4
3-Nov-09	3:35:28 PM	61.8	63.8	59.0
3-Nov-09	3:40:28 PM	63.2	65.5	60.7
3-Nov-09	3:45:28 PM	62.6	64.6	59.6
3-Nov-09	3:50:28 PM	63.0	64.8	60.1
3-Nov-09	3:55:28 PM	66.8	68.8	64.2
3-Nov-09	4:00:28 PM	68.6	70.7	65.9
3-Nov-09	4:05:28 PM	68.4	70.1	66.0
3-Nov-09	4:10:28 PM	69.1	71.2	66.5
3-Nov-09	4:15:28 PM	66.6	68.3	63.8
3-Nov-09	4:20:28 PM	63.3	65.5	60.4
3-Nov-09	4:25:28 PM	63.0	64.1	60.0

Start Date	Start Time	LAeq	L10	L90
3-Nov-09	4:30:28 PM	63.7	65.3	62.0
3-Nov-09	4:35:28 PM	63.5	65.1	59.0
3-Nov-09	4:40:28 PM	64.1	66.3	60.2
3-Nov-09	4:45:28 PM	65.0	66.9	63.4
3-Nov-09	4:50:28 PM	64.0	66.0	60.9
3-Nov-09	4:55:28 PM	63.8	65.8	60.5
3-Nov-09	5:00:28 PM	61.9	63.7	57.6
3-Nov-09	5:05:28 PM	61.0	63.7	58.2
3-Nov-09	5:10:28 PM	62.0	64.5	59.0
3-Nov-09	5:15:28 PM	62.9	65.7	59.7
3-Nov-09	5:20:28 PM	64.3	67.0	60.7
3-Nov-09	5:25:28 PM	62.0	63.8	59.4
3-Nov-09	5:30:28 PM	63.3	65.4	61.0
3-Nov-09	5:35:28 PM	60.9	62.9	59.0
3-Nov-09	5:40:28 PM	60.9	62.9	57.2
3-Nov-09	5:45:28 PM	60.9	62.5	58.4
3-Nov-09	5:50:28 PM	60.7	62.7	57.6
3-Nov-09	5:55:28 PM	59.2	61.6	56.8
3-Nov-09	6:00:28 PM	59.3	61.3	56.0
3-Nov-09	6:05:28 PM	60.1	62.1	56.9
3-Nov-09	6:10:28 PM	60.5	62.3	57.7
3-Nov-09	6:15:28 PM	59.9	62.1	57.2
3-Nov-09	6:20:28 PM	58.4	60.3	56.9
3-Nov-09	6:25:28 PM	59.2	60.9	56.6
3-Nov-09	6:30:28 PM	60.1	62.1	57.7
3-Nov-09	6:35:28 PM	59.8	62.0	57.8
3-Nov-09	6:40:28 PM	58.3	59.5	56.3
3-Nov-09	6:45:28 PM	59.7	62.3	56.6
3-Nov-09	6:50:28 PM	59.5	61.1	56.8
3-Nov-09	6:55:28 PM	59.1	61.3	57.3
3-Nov-09	7:00:28 PM	58.4	60.4	56.1
3-Nov-09	7:05:28 PM	59.3	61.2	57.1
3-Nov-09	7:10:28 PM	61.7	63.7	58.5
3-Nov-09	7:15:28 PM	58.7	60.8	55.9
3-Nov-09	7:20:28 PM	58.7	61.5	56.5
3-Nov-09	7:25:28 PM	63.4	65.7	61.3
3-Nov-09	7:30:28 PM	58.8	60.8	55.8
3-Nov-09	7:35:28 PM	61.0	63.3	57.4
3-Nov-09	7:40:28 PM	59.1	61.4	55.5
3-Nov-09	7:45:28 PM	58.4	62.4	54.5
3-Nov-09	7:50:28 PM	59.7	62.3	56.8
3-Nov-09	7:55:28 PM	58.1	60.1	54.6
3-Nov-09	8:00:28 PM	58.4	60.5	55.8
3-Nov-09	8:05:28 PM	60.4	62.8	57.8
3-Nov-09	8:10:28 PM	59.8	62.6	56.7
3-Nov-09	8:15:28 PM	59.1	62.3	55.0
3-Nov-09	8:20:28 PM	59.4	62.2	56.4
3-Nov-09	8:25:28 PM	59.6	63.0	55.6
3-Nov-09	8:30:28 PM	59.1	60.9	56.1
3-Nov-09	8:35:28 PM	59.2	61.3	56.6
3-Nov-09	8:40:28 PM	57.7	60.2	54.0
3-Nov-09	8:45:28 PM	58.7	61.8	55.4
3-Nov-09	8:50:28 PM	57.7	60.2	54.3
3-Nov-09	8:55:28 PM	58.0	60.6	54.5
3-Nov-09	9:00:28 PM	57.9	60.6	54.2
3-Nov-09	9:05:28 PM	58.9	61.6	56.6
3-Nov-09	9:10:28 PM	58.6	61.2	54.8
3-Nov-09	9:15:28 PM	58.9	61.7	55.8
3-Nov-09	9:20:28 PM	59.4	62.2	55.8
3-Nov-09	9:25:28 PM	58.5	60.5	55.3
3-Nov-09	9:30:28 PM	57.5	59.5	54.0
3-Nov-09	9:35:28 PM	56.4	59.0	53.1
3-Nov-09	9:40:28 PM	57.8	60.2	54.3
3-Nov-09	9:45:28 PM	58.9	61.9	56.0
3-Nov-09	9:50:28 PM	59.0	60.8	56.1
3-Nov-09	9:55:28 PM	57.6	59.9	54.7
3-Nov-09	10:00:28 PM	57.7	59.5	55.3
3-Nov-09	10:05:28 PM	59.0	60.9	56.1
3-Nov-09	10:10:28 PM	57.9	60.2	54.8
3-Nov-09	10:15:28 PM	57.2	59.6	54.4
3-Nov-09	10:20:28 PM	59.2	61.3	55.5
3-Nov-09	10:25:28 PM	58.3	60.6	54.7
3-Nov-09	10:30:28 PM	58.3	60.8	55.0
3-Nov-09	10:35:28 PM	56.7	58.9	53.3

Start Date	Start Time	LAeq	L10	L90
3-Nov-09	10:40:28 PM	57.0	59.2	53.7
3-Nov-09	10:45:28 PM	56.5	59.2	53.0
3-Nov-09	10:50:28 PM	57.0	59.8	52.9
3-Nov-09	10:55:28 PM	57.5	60.3	54.4
3-Nov-09	11:00:28 PM	56.2	59.0	53.0
3-Nov-09	11:05:28 PM	57.2	60.3	54.1
3-Nov-09	11:10:28 PM	57.4	59.6	54.0
3-Nov-09	11:15:28 PM	57.0	58.6	54.1
3-Nov-09	11:20:28 PM	57.7	60.7	54.3
3-Nov-09	11:25:28 PM	56.5	58.8	53.8
3-Nov-09	11:30:28 PM	56.1	58.4	53.2
3-Nov-09	11:35:28 PM	57.8	59.8	54.3
3-Nov-09	11:40:28 PM	56.3	59.1	52.8
3-Nov-09	11:45:28 PM	55.4	58.7	52.3
3-Nov-09	11:50:28 PM	55.1	57.9	51.3
3-Nov-09	11:55:28 PM	56.7	60.0	52.5
4-Nov-09	12:00:28 AM	55.5	57.8	51.9
4-Nov-09	12:05:28 AM	58.4	61.4	54.6
4-Nov-09	12:10:28 AM	57.6	60.3	53.5
4-Nov-09	12:15:28 AM	57.0	60.1	53.6
4-Nov-09	12:20:28 AM	55.5	58.0	50.9
4-Nov-09	12:25:28 AM	55.3	58.6	51.1
4-Nov-09	12:30:28 AM	56.3	58.8	53.3
4-Nov-09	12:35:28 AM	55.9	58.3	53.0
4-Nov-09	12:40:28 AM	56.8	60.4	51.9
4-Nov-09	12:45:28 AM	55.0	57.8	50.8
4-Nov-09	12:50:28 AM	55.6	58.1	52.6
4-Nov-09	12:55:28 AM	55.1	58.2	51.0
4-Nov-09	1:00:28 AM	55.0	58.2	51.2
4-Nov-09	1:05:28 AM	55.3	57.9	51.8
4-Nov-09	1:10:28 AM	54.9	55.6	51.7
4-Nov-09	1:15:28 AM	55.7	57.8	52.3
4-Nov-09	1:20:28 AM	55.7	57.7	52.7
4-Nov-09	1:25:28 AM	56.0	58.3	52.6
4-Nov-09	1:30:28 AM	56.2	59.0	52.6
4-Nov-09	1:35:28 AM	55.7	58.4	51.0
4-Nov-09	1:40:28 AM	57.0	59.8	53.7
4-Nov-09	1:45:28 AM	57.1	59.0	53.4
4-Nov-09	1:50:28 AM	55.1	58.1	50.6
4-Nov-09	1:55:28 AM	55.0	57.1	51.7
4-Nov-09	2:00:28 AM	56.0	57.5	52.3
4-Nov-09	2:05:28 AM	55.1	58.1	51.1
4-Nov-09	2:10:28 AM	54.8	55.2	51.1
4-Nov-09	2:15:28 AM	54.9	56.2	49.7
4-Nov-09	2:20:28 AM	55.4	58.4	51.5
4-Nov-09	2:25:28 AM	55.0	57.6	50.3
4-Nov-09	2:30:28 AM	54.9	57.0	51.9
4-Nov-09	2:35:28 AM	55.1	57.6	50.9
4-Nov-09	2:40:28 AM	55.5	57.9	52.3
4-Nov-09	2:45:28 AM	55.6	60.2	51.0
4-Nov-09	2:50:28 AM	55.8	58.8	50.4
4-Nov-09	2:55:28 AM	55.6	58.6	50.9
4-Nov-09	3:00:28 AM	54.9	55.4	51.6
4-Nov-09	3:05:28 AM	54.9	55.6	51.4
4-Nov-09	3:10:28 AM	55.5	58.3	51.6
4-Nov-09	3:15:28 AM	54.9	57.6	49.7
4-Nov-09	3:20:28 AM	55.2	58.1	51.8
4-Nov-09	3:25:28 AM	54.8	55.2	51.2
4-Nov-09	3:30:28 AM	54.9	55.5	50.8
4-Nov-09	3:35:28 AM	55.5	58.4	51.7
4-Nov-09	3:40:28 AM	55.7	56.7	51.7
4-Nov-09	3:45:28 AM	55.5	58.1	51.5
4-Nov-09	3:50:28 AM	55.3	58.0	49.8
4-Nov-09	3:55:28 AM	56.4	58.6	52.0
4-Nov-09	4:00:28 AM	54.9	55.5	51.0
4-Nov-09	4:05:28 AM	55.1	57.3	52.2
4-Nov-09	4:10:28 AM	55.6	58.8	51.8
4-Nov-09	4:15:28 AM	55.0	56.4	51.0
4-Nov-09	4:20:28 AM	55.1	56.5	51.1

Start Date	Start Time	LAeq	L10	L90
4-Nov-09	4:50:28 AM	55.4	58.0	52.6
4-Nov-09	4:55:28 AM	54.8	55.3	52.1
4-Nov-09	5:00:28 AM	55.8	58.2	52.5
4-Nov-09	5:05:28 AM	55.4	58.5	50.8
4-Nov-09	5:10:28 AM	54.9	55.5	50.0
4-Nov-09	5:15:28 AM	55.1	58.0	51.5
4-Nov-09	5:20:28 AM	55.2	57.9	51.6
4-Nov-09	5:25:28 AM	55.0	57.1	51.9
4-Nov-09	5:30:28 AM	55.1	58.0	50.8
4-Nov-09	5:35:28 AM	56.5	59.2	52.0
4-Nov-09	5:40:28 AM	56.7	59.5	52.4
4-Nov-09	5:45:28 AM	55.0	57.0	52.0
4-Nov-09	5:50:28 AM	56.8	59.2	52.9
4-Nov-09	5:55:28 AM	55.6	57.9	51.7
4-Nov-09	6:00:28 AM	57.2	59.9	52.5
4-Nov-09	6:05:28 AM	58.5	61.6	53.7
4-Nov-09	6:10:28 AM	58.8	61.6	53.7
4-Nov-09	6:15:28 AM	59.8	62.7	56.4
4-Nov-09	6:20:28 AM	57.5	60.0	54.2
4-Nov-09	6:25:28 AM	58.5	61.7	55.4
4-Nov-09	6:30:28 AM	59.5	62.6	55.7
4-Nov-09	6:35:28 AM	60.0	62.7	56.6
4-Nov-09	6:40:28 AM	60.1	63.5	54.5
4-Nov-09	6:45:28 AM	59.9	62.9	56.6
4-Nov-09	6:50:28 AM	59.2	61.4	56.4
4-Nov-09	6:55:28 AM	58.3	61.2	54.4
4-Nov-09	7:00:28 AM	59.0	62.7	54.3
4-Nov-09	7:05:28 AM	60.1	62.2	56.7
4-Nov-09	7:10:28 AM	60.9	64.1	57.0
4-Nov-09	7:15:28 AM	60.3	64.2	55.7
4-Nov-09	7:20:28 AM	60.8	64.5	57.0
4-Nov-09	7:25:28 AM	60.8	62.9	57.8
4-Nov-09	7:30:28 AM	59.3	61.3	57.2
4-Nov-09	7:35:28 AM	62.1	63.8	58.6
4-Nov-09	7:40:28 AM	60.6	62.9	57.3
4-Nov-09	7:45:28 AM	61.3	63.6	58.8
4-Nov-09	7:50:28 AM	59.6	62.2	56.5
4-Nov-09	7:55:28 AM	60.9	63.0	58.7
4-Nov-09	8:00:28 AM	61.9	64.5	57.4
4-Nov-09	8:05:28 AM	61.1	62.1	55.0
4-Nov-09	8:10:28 AM	68.3	70.6	65.7
4-Nov-09	8:15:28 AM	66.8	69.3	64.0
4-Nov-09	8:20:28 AM	65.1	67.6	61.7
4-Nov-09	8:25:28 AM	63.9	66.5	61.0
4-Nov-09	8:30:28 AM	61.9	63.1	57.4
4-Nov-09	8:35:28 AM	62.5	64.7	59.6
4-Nov-09	8:40:28 AM	63.6	65.9	59.7
4-Nov-09	8:45:28 AM	62.5	64.6	58.8
4-Nov-09	8:50:28 AM	63.0	64.4	58.8
4-Nov-09	8:55:28 AM	62.3	64.5	59.6
4-Nov-09	9:00:28 AM	63.2	65.6	59.7
4-Nov-09	9:05:28 AM	63.1	65.0	60.5
4-Nov-09	9:10:28 AM	66.2	67.2	62.6
4-Nov-09	9:15:28 AM	64.8	66.5	62.0
4-Nov-09	9:20:28 AM	63.6	65.3	60.7
4-Nov-09	9:25:28 AM	63.8	65.7	61.0
4-Nov-09	9:30:28 AM	64.4	66.4	61.4
4-Nov-09	9:35:28 AM	63.6	65.2	61.4
4-Nov-09	9:40:28 AM	63.8	63.7	58.6
4-Nov-09	9:45:28 AM	65.7	67.9	63.0
4-Nov-09	9:50:28 AM	66.6	69.0	63.3
4-Nov-09	9:55:28 AM	66.5	68.3	64.6
4-Nov-09	10:00:28 AM	67.5	69.5	65.3
4-Nov-09	10:05:28 AM	62.2	64.7	59.5
4-Nov-09	10:10:28 AM	64.2	67.5	61.0
4-Nov-09	10:15:28 AM	65.2	67.6	62.5
4-Nov-09	10:20:28 AM	65.0	66.4	62.4
4-Nov-09	10:25:28 AM	64.5	67.2	61.4
4-Nov-09	10:30:28 AM	65.1	67.6	61.8
4-Nov-09	10:35:28 AM	63.1	65.9	60.9
4-Nov-09	10:40:28 AM	64.0	66.3	60.5
4-Nov-09	10:45:28 AM	64.7	67.2	61.7
4-Nov-09	10:50:28 AM	62.4	64.5	59.3
4-Nov-09	10:55:28 AM	64.0	67.2	59.9

Start Date	Start Time	LAeq	L10	L90
4-Nov-09	11:00:28 AM	66.1	67.7	63.5
4-Nov-09	11:05:28 AM	65.4	67.2	62.4
4-Nov-09	11:10:28 AM	63.9	66.1	61.3
4-Nov-09	11:15:28 AM	66.2	68.2	63.9
4-Nov-09	11:20:28 AM	65.4	68.1	62.4
4-Nov-09	11:25:28 AM	64.1	66.3	60.5
4-Nov-09	11:30:28 AM	64.9	66.9	61.7
4-Nov-09	11:35:28 AM	65.4	67.8	62.1
4-Nov-09	11:40:28 AM	63.4	65.8	59.5
4-Nov-09	11:45:28 AM	63.6	66.1	59.9
4-Nov-09	11:50:28 AM	61.9	64.1	59.8
4-Nov-09	11:55:28 AM	63.8	65.6	61.8
4-Nov-09	12:00:28 PM	63.9	65.5	60.9
4-Nov-09	12:05:28 PM	62.3	63.7	59.7
4-Nov-09	12:10:28 PM	62.5	65.4	60.0
4-Nov-09	12:15:28 PM	67.8	69.4	65.2
4-Nov-09	12:20:28 PM	64.2	67.3	61.5
4-Nov-09	12:25:28 PM	64.5	66.6	61.5
4-Nov-09	12:30:28 PM	60.7	62.1	58.6
4-Nov-09	12:35:28 PM	59.4	60.8	56.6
4-Nov-09	12:40:28 PM	62.4	63.8	58.8
4-Nov-09	12:45:28 PM	63.6	66.5	60.7
4-Nov-09	12:50:28 PM	63.1	65.9	59.7
4-Nov-09	12:55:28 PM	61.2	63.2	58.1
4-Nov-09	1:00:28 PM	62.6	64.7	59.6
4-Nov-09	1:05:28 PM	62.9	65.4	59.5
4-Nov-09	1:10:28 PM	61.8	64.6	57.5
4-Nov-09	1:15:28 PM	63.1	65.1	60.2
4-Nov-09	1:20:28 PM	65.2	67.5	61.8
4-Nov-09	1:25:28 PM	63.8	65.7	61.4
4-Nov-09	1:30:28 PM	64.3	66.8	61.1
4-Nov-09	1:35:28 PM	65.0	67.4	61.3
4-Nov-09	1:40:28 PM	62.4	65.0	59.1
4-Nov-09	1:45:28 PM	63.6	66.2	60.0
4-Nov-09	1:50:28 PM	64.7	66.2	62.2
4-Nov-09	1:55:28 PM	64.4	66.6	62.2
4-Nov-09	2:00:28 PM	65.5	68.2	62.0
4-Nov-09	2:05:28 PM	63.6	65.8	60.6
4-Nov-09	2:10:28 PM	62.9	64.6	59.9
4-Nov-09	2:15:28 PM	66.0	68.3	64.0
4-Nov-09	2:20:28 PM	67.4	70.2	64.3
4-Nov-09	2:25:28 PM	65.2	67.1	62.4
4-Nov-09	2:30:28 PM	66.3	68.7	63.3
4-Nov-09	2:35:28 PM	64.1	66.4	61.5
4-Nov-09	2:40:28 PM	67.6	70.0	63.2
4-Nov-09	2:45:28 PM	65.1	67.6	61.7
4-Nov-09	2:50:28 PM	64.8	66.9	61.8
4-Nov-09	2:55:28 PM	63.0	65.4	60.4
4-Nov-09	3:00:28 PM	62.1	63.8	59.2
4-Nov-09	3:05:28 PM	62.3	64.2	59.8
4-Nov-09	3:10:28 PM	60.8	62.4	58.4
4-Nov-09	3:15:28 PM	59.4	61.2	55.7
4-Nov-09	3:20:28 PM	62.3	64.1	58.8
4-Nov-09	3:25:28 PM	62.4	64.5	59.9
4-Nov-09	3:30:28 PM	63.8	66.4	60.1
4-Nov-09	3:35:28 PM	63.8	66.2	60.3
4-Nov-09	3:40:28 PM	64.1	66.6	61.3
4-Nov-09	3:45:28 PM	63.2	65.8	60.0
4-Nov-09	3:50:28 PM	64.6	66.8	61.6
4-Nov-09	3:55:28 PM	64.8	66.8	62.0
4-Nov-09	4:00:28 PM	63.4	65.8	60.8
4-Nov-09	4:05:28 PM	64.1	66.4	61.7
4-Nov-09	4:10:28 PM	63.5	66.4	58.9
4-Nov-09	4:15:28 PM	62.4	64.8	59.5
4-Nov-09	4:20:28 PM	62.8	64.8	60.2
4-Nov-09	4:25:28 PM	62.5	64.4	60.1
4-Nov-09	4:30:28 PM	62.9	64.6	60.7
4-Nov-09	4:35:28 PM	64.0	66.5	61.2
4-Nov-09	4:40:28 PM	63.5	66.1	60.7
4-Nov-09	4:45:28 PM	64.4	66.8	59.8
4-Nov-09	4:50:28 PM	63.7	66.0	61.7
4-Nov-09	4:55:28 PM	61.5	63.8	59.2
4-Nov-09	5:00:28 PM	62.3	64.9	58.1
4-Nov-09	5:05:28 PM	62.6	64.7	59.3

Start Date	Start Time	LAeq	L10	L90
4-Nov-09	5:10:28 PM	63.2	65.6	59.8
4-Nov-09	5:15:28 PM	61.6	63.1	59.3
4-Nov-09	5:20:28 PM	61.5	64.4	56.3
4-Nov-09	5:25:28 PM	59.2	62.0	56.1
4-Nov-09	5:30:28 PM	60.6	62.8	58.3
4-Nov-09	5:35:28 PM	60.5	62.9	58.6
4-Nov-09	5:40:28 PM	61.1	63.4	58.4
4-Nov-09	5:45:28 PM	62.4	64.2	58.9
4-Nov-09	5:50:28 PM	60.9	62.6	57.9
4-Nov-09	5:55:28 PM	60.2	63.1	58.1
4-Nov-09	6:00:28 PM	59.7	62.1	57.8
4-Nov-09	6:05:28 PM	59.9	62.3	55.6
4-Nov-09	6:10:28 PM	59.4	61.3	56.1
4-Nov-09	6:15:28 PM	60.7	62.9	58.4
4-Nov-09	6:20:28 PM	60.3	62.8	57.4
4-Nov-09	6:25:28 PM	59.6	62.0	56.7
4-Nov-09	6:30:28 PM	59.7	62.3	56.0
4-Nov-09	6:35:28 PM	60.4	63.2	57.4
4-Nov-09	6:40:28 PM	62.2	64.5	59.3
4-Nov-09	6:45:28 PM	62.0	63.6	59.4
4-Nov-09	6:50:28 PM	61.9	64.4	58.9
4-Nov-09	6:55:28 PM	62.1	64.3	59.1
4-Nov-09	7:00:28 PM	62.5	64.1	60.4
4-Nov-09	7:05:28 PM	61.2	63.2	58.8
4-Nov-09	7:10:28 PM	61.3	64.0	58.7
4-Nov-09	7:15:28 PM	59.4	61.9	56.2
4-Nov-09	7:20:28 PM	59.9	62.1	56.0
4-Nov-09	7:25:28 PM	63.4	65.4	60.4
4-Nov-09	7:30:28 PM	63.3	65.4	60.5
4-Nov-09	7:35:28 PM	60.6	62.3	58.0
4-Nov-09	7:40:28 PM	60.6	63.2	57.3
4-Nov-09	7:45:28 PM	61.9	63.6	59.1
4-Nov-09	7:50:28 PM	59.9	61.7	57.6
4-Nov-09	7:55:28 PM	60.4	62.9	56.5
4-Nov-09	8:00:28 PM	58.1	61.2	54.8
4-Nov-09	8:05:28 PM	58.9	61.1	56.4
4-Nov-09	8:10:28 PM	58.2	60.5	55.3
4-Nov-09	8:15:28 PM	58.9	61.2	56.1
4-Nov-09	8:20:28 PM	59.1	61.3	55.6
4-Nov-09	8:25:28 PM	59.3	62.9	54.9
4-Nov-09	8:30:28 PM	59.4	61.5	56.4
4-Nov-09	8:35:28 PM	60.5	62.7	57.7
4-Nov-09	8:40:28 PM	61.0	62.9	58.7
4-Nov-09	8:45:28 PM	61.0	63.1	57.6
4-Nov-09	8:50:28 PM	57.9	61.0	55.1
4-Nov-09	8:55:28 PM	58.1	60.6	54.9
4-Nov-09	9:00:28 PM	58.1	60.0	55.5
4-Nov-09	9:05:28 PM	59.4	62.3	56.4
4-Nov-09	9:10:28 PM	59.7	62.6	55.3
4-Nov-09	9:15:28 PM	56.5	59.1	51.8
4-Nov-09	9:20:28 PM	58.1	60.1	55.7
4-Nov-09	9:25:28 PM	58.4	61.1	55.1
4-Nov-09	9:30:28 PM	59.4	61.4	56.4
4-Nov-09	9:35:28 PM	58.1	60.3	54.7
4-Nov-09	9:40:28 PM	57.5	60.0	53.9
4-Nov-09	9:45:28 PM	57.6	60.1	54.4
4-Nov-09	9:50:28 PM	58.5	61.1	55.7
4-Nov-09	9:55:28 PM	56.8	59.3	53.5
4-Nov-09	10:00:28 PM	56.9	60.3	52.0
4-Nov-09	10:05:28 PM	59.4	62.1	55.4
4-Nov-09	10:10:28 PM	57.5	60.4	53.1
4-Nov-09	10:15:28 PM	57.7	59.9	54.4
4-Nov-09	10:20:28 PM	57.0	59.5	53.0
4-Nov-09	10:25:28 PM	57.9	60.2	54.0
4-Nov-09	10:30:28 PM	58.2	60.7	55.0
4-Nov-09	10:35:28 PM	58.8	61.8	54.8
4-Nov-09	10:40:28 PM	57.3	60.9	53.6
4-Nov-09	10:45:28 PM	57.6	60.8	53.4
4-Nov-09	10:50:28 PM	56.6	58.7	53.0
4-Nov-09	10:5			

Start Date	Start Time	LAeq	L10	L90
4-Nov-09	11:20:28 PM	57.3	60.2	53.7
4-Nov-09	11:25:28 PM	57.2	59.8	54.2
4-Nov-09	11:30:28 PM	56.5	58.8	53.3
4-Nov-09	11:35:28 PM	56.3	59.3	52.1
4-Nov-09	11:40:28 PM	55.1	58.5	49.8
4-Nov-09	11:45:28 PM	56.4	59.5	52.1
4-Nov-09	11:50:28 PM	57.0	60.6	52.6
4-Nov-09	11:55:28 PM	57.2	59.8	53.2
5-Nov-09	12:00:28 AM	55.9	59.8	50.9
5-Nov-09	12:05:28 AM	56.6	59.7	51.6
5-Nov-09	12:10:28 AM	56.5	59.9	51.6
5-Nov-09	12:15:28 AM	57.5	59.5	54.4
5-Nov-09	12:20:28 AM	56.8	59.9	52.5
5-Nov-09	12:25:28 AM	56.1	59.1	52.5
5-Nov-09	12:30:28 AM	57.3	60.8	51.7
5-Nov-09	12:35:28 AM	55.7	59.1	52.2
5-Nov-09	12:40:28 AM	56.4	59.8	52.3
5-Nov-09	12:45:28 AM	56.5	59.6	52.4
5-Nov-09	12:50:28 AM	55.3	58.1	50.3
5-Nov-09	12:55:28 AM	55.2	56.1	49.7
5-Nov-09	1:00:28 AM	55.2	58.3	49.7
5-Nov-09	1:05:28 AM	56.5	59.6	51.0
5-Nov-09	1:10:28 AM	55.5	59.2	49.9
5-Nov-09	1:15:28 AM	55.9	58.9	51.7
5-Nov-09	1:20:28 AM	55.9	58.5	52.4
5-Nov-09	1:25:28 AM	55.2	56.1	49.7
5-Nov-09	1:30:28 AM	54.9	55.8	49.9
5-Nov-09	1:35:28 AM	56.5	59.6	52.1
5-Nov-09	1:40:28 AM	56.1	59.4	51.1
5-Nov-09	1:45:28 AM	55.2	57.7	49.8
5-Nov-09	1:50:28 AM	55.0	57.2	50.1
5-Nov-09	1:55:28 AM	55.1	55.4	51.3
5-Nov-09	2:00:28 AM	54.9	55.2	49.8
5-Nov-09	2:05:28 AM	55.0	56.2	49.8
5-Nov-09	2:10:28 AM	55.3	56.0	52.2
5-Nov-09	2:15:28 AM	55.2	57.6	51.4
5-Nov-09	2:20:28 AM	55.5	58.7	51.9
5-Nov-09	2:25:28 AM	55.3	57.6	49.1
5-Nov-09	2:30:28 AM	55.3	58.0	50.2
5-Nov-09	2:35:28 AM	55.3	55.8	51.2
5-Nov-09	2:40:28 AM	55.1	56.2	51.1
5-Nov-09	2:45:28 AM	54.8	55.4	51.2
5-Nov-09	2:50:28 AM	54.9	55.8	50.5
5-Nov-09	2:55:28 AM	55.3	58.5	50.9
5-Nov-09	3:00:28 AM	56.4	59.0	52.7
5-Nov-09	3:05:28 AM	55.3	58.4	50.6
5-Nov-09	3:10:28 AM	55.5	58.2	51.2
5-Nov-09	3:15:28 AM	55.0	56.9	50.2
5-Nov-09	3:20:28 AM	55.9	58.2	51.7
5-Nov-09	3:25:28 AM	55.2	56.6	49.8
5-Nov-09	3:30:28 AM	55.6	58.6	49.9
5-Nov-09	3:35:28 AM	55.8	58.4	49.9
5-Nov-09	3:40:28 AM	55.9	58.5	52.4
5-Nov-09	3:45:28 AM	55.9	59.0	53.0
5-Nov-09	3:50:28 AM	55.4	58.8	51.5
5-Nov-09	3:55:28 AM	55.6	58.3	51.1
5-Nov-09	4:00:28 AM	55.1	58.3	51.5
5-Nov-09	4:05:28 AM	55.3	58.1	51.9
5-Nov-09	4:10:28 AM	54.8	57.7	50.9
5-Nov-09	4:15:28 AM	54.7	55.7	50.9
5-Nov-09	4:20:28 AM	54.7	54.6	52.5
5-Nov-09	4:25:28 AM	54.9	57.8	50.7
5-Nov-09	4:30:28 AM	55.2	58.2	52.3
5-Nov-09	4:35:28 AM	55.3	57.8	51.8
5-Nov-09	4:40:28 AM	55.8	58.4	52.5
5-Nov-09	4:45:28 AM	55.2	58.1	51.4
5-Nov-09	4:50:28 AM	55.0	57.9	50.7
5-Nov-09	4:55:28 AM	54.7	55.8	50.0
5-Nov-09	5:00:28 AM	56.0	58.8	53.0
5-Nov-09	5:05:28 AM	55.0	55.9	51.4
5-Nov-09	5:10:28 AM	55.8	59.0	52.0
5-Nov-09	5:15:28 AM	55.1	58.6	51.3
5-Nov-09	5:20:28 AM	54.9	56.3	50.5
5-Nov-09	5:25:28 AM	56.4	59.8	52.4

Start Date	Start Time	LAeq	L10	L90
5-Nov-09	5:30:28 AM	55.2	58.4	50.2
5-Nov-09	5:35:28 AM	58.2	62.2	53.3
5-Nov-09	5:40:28 AM	55.4	58.2	51.9
5-Nov-09	5:45:28 AM	55.0	56.6	49.8
5-Nov-09	5:50:28 AM	56.9	60.1	52.5
5-Nov-09	5:55:28 AM	57.1	60.0	53.1
5-Nov-09	6:00:28 AM	56.7	59.7	52.5
5-Nov-09	6:05:28 AM	70.2	73.3	64.3
5-Nov-09	6:10:28 AM	68.8	72.0	65.4
5-Nov-09	6:15:28 AM	63.0	65.7	59.5
5-Nov-09	6:20:28 AM	59.5	62.0	54.4
5-Nov-09	6:25:28 AM	60.5	63.5	56.7
5-Nov-09	6:30:28 AM	57.9	60.8	54.4
5-Nov-09	6:35:28 AM	61.0	63.7	57.5
5-Nov-09	6:40:28 AM	62.2	65.1	58.9
5-Nov-09	6:45:28 AM	60.8	63.0	57.9
5-Nov-09	6:50:28 AM	60.2	63.1	57.2
5-Nov-09	6:55:28 AM	59.8	62.2	56.5
5-Nov-09	7:00:28 AM	58.3	60.3	56.0
5-Nov-09	7:05:28 AM	59.4	62.0	55.5
5-Nov-09	7:10:28 AM	58.9	61.3	55.1
5-Nov-09	7:15:28 AM	60.2	62.7	57.6
5-Nov-09	7:20:28 AM	61.7	64.6	58.7
5-Nov-09	7:25:28 AM	59.9	62.4	56.4
5-Nov-09	7:30:28 AM	63.4	65.1	60.9
5-Nov-09	7:35:28 AM	63.3	64.7	58.7
5-Nov-09	7:40:28 AM	62.3	64.4	60.1
5-Nov-09	7:45:28 AM	60.9	63.1	57.4
5-Nov-09	7:50:28 AM	60.8	62.6	58.1
5-Nov-09	7:55:28 AM	61.2	62.7	58.8
5-Nov-09	8:00:28 AM	68.4	70.9	66.4
5-Nov-09	8:05:28 AM	64.3	65.5	62.8
5-Nov-09	8:10:28 AM	63.7	66.0	61.0
5-Nov-09	8:15:28 AM	65.1	67.4	62.7
5-Nov-09	8:20:28 AM	65.2	67.3	62.5
5-Nov-09	8:25:28 AM	65.9	68.3	63.5
5-Nov-09	8:30:28 AM	64.3	66.1	62.2
5-Nov-09	8:35:28 AM	64.2	66.1	62.3
5-Nov-09	8:40:28 AM	65.3	67.5	63.3
5-Nov-09	8:45:28 AM	64.8	66.5	62.7
5-Nov-09	8:50:28 AM	64.4	65.9	62.1
5-Nov-09	8:55:28 AM	64.1	65.6	61.8
5-Nov-09	9:00:28 AM	64.1	65.5	61.9
5-Nov-09	9:05:28 AM	64.5	66.7	62.3
5-Nov-09	9:10:28 AM	63.6	65.2	61.6
5-Nov-09	9:15:28 AM	64.1	65.8	62.3
5-Nov-09	9:20:28 AM	64.2	66.6	61.7
5-Nov-09	9:25:28 AM	63.9	65.7	61.1
5-Nov-09	9:30:28 AM	64.4	66.2	62.6
5-Nov-09	9:35:28 AM	63.7	65.4	60.9
5-Nov-09	9:40:28 AM	63.7	65.5	61.1
5-Nov-09	9:45:28 AM	62.4	63.3	59.8
5-Nov-09	9:50:28 AM	63.7	66.0	61.4
5-Nov-09	9:55:28 AM	66.9	69.5	64.1
5-Nov-09	10:00:28 AM	65.0	66.9	62.2
5-Nov-09	10:05:28 AM	63.2	65.4	60.5
5-Nov-09	10:10:28 AM	63.5	65.8	60.9
5-Nov-09	10:15:28 AM	64.0	66.1	60.9
5-Nov-09	10:20:28 AM	61.5	63.2	58.9
5-Nov-09	10:25:28 AM	61.7	64.1	59.4
5-Nov-09	10:30:28 AM	63.4	65.1	60.7
5-Nov-09	10:35:28 AM	62.1	64.2	59.6
5-Nov-09	10:40:28 AM	63.8	65.5	61.2
5-Nov-09	10:45:28 AM	65.4	67.8	63.5
5-Nov-09	10:50:28 AM	63.5	65.6	61.2
5-Nov-09	10:55:28 AM	62.6	64.9	59.7
5-Nov-09	11:00:28 AM	63.6	65.5	61.0
5-Nov-09	11:05:28 AM	63.6	65.3	61.0
5-Nov-09	11:10:28 AM	63.8	66.2	61.4
5-Nov-09	11:15:28 AM	64.8	67.2	62.7
5-Nov-09	11:20:28 AM	63.9	66.4	61.1
5-Nov-09	11:25:28 AM	64.9	67.8	62.4
5-Nov-09	11:30:28 AM	65.3	66.8	62.9
5-Nov-09	11:35:28 AM	63.5	64.8	61.6

Start Date	Start Time	LAeq	L10	L90
5-Nov-09	11:40:28 AM	64.3	66.3	61.2
5-Nov-09	11:45:28 AM	63.7	65.5	61.8
5-Nov-09	11:50:28 AM	60.5	63.4	57.9
5-Nov-09	11:55:28 AM	59.9	62.2	57.7
5-Nov-09	12:00:28 PM	60.3	62.0	58.2
5-Nov-09	12:05:28 PM	59.8	62.0	57.3
5-Nov-09	12:10:28 PM	61.8	63.7	59.1
5-Nov-09	12:15:28 PM	62.0	63.6	59.7
5-Nov-09	12:20:28 PM	62.5	63.7	58.3
5-Nov-09	12:25:28 PM	61.0	63.9	58.4
5-Nov-09	12:30:28 PM	63.2	64.6	60.9
5-Nov-09	12:35:28 PM	59.7	61.7	57.6
5-Nov-09	12:40:28 PM	61.3	63.3	59.0
5-Nov-09	12:45:28 PM	60.4	61.8	58.3
5-Nov-09	12:50:28 PM	59.8	61.5	57.7
5-Nov-09	12:55:28 PM	62.7	64.9	60.5
5-Nov-09	1:00:28 PM	61.4	63.3	59.3
5-Nov-09	1:05:28 PM	64.4	66.2	61.4
5-Nov-09	1:10:28 PM	64.6	66.5	62.3
5-Nov-09	1:15:28 PM	64.0	66.6	61.4
5-Nov-09	1:20:28 PM	62.7	64.1	60.1
5-Nov-09	1:25:28 PM	61.8	64.1	59.2
5-Nov-09	1:30:28 PM	62.9	65.0	60.5
5-Nov-09	1:35:28 PM	63.5	66.7	62.0
5-Nov-09	1:40:28 PM	63.6	65.3	61.5
5-Nov-09	1:45:28 PM	63.5	66.1	61.3
5-Nov-09	1:50:28 PM	64.7	66.4	62.6
5-Nov-09	1:55:28 PM	64.6	66.6	62.6
5-Nov-09	2:00:28 PM	66.1	68.0	63.3
5-Nov-09	2:05:28 PM	65.9	68.0	63.7
5-Nov-09	2:10:28 PM	65.7	67.5	63.2
5-Nov-09	2:15:28 PM	66.8	69.7	64.2
5-Nov-09	2:20:28 PM	65.2	67.3	62.4
5-Nov-09	2:25:28 PM	66.1	68.4	62.9
5-Nov-09	2:30:28 PM	65.4	67.1	63.3
5-Nov-09	2:35:28 PM	64.6	66.1	62.4
5-Nov-09	2:40:28 PM	64.8	66.5	62.4
5-Nov-09	2:45:28 PM	66.5	67.6	64.6
5-Nov-09	2:50:28 PM	66.4	67.5	64.5
5-Nov-09	2:55:28 PM	64.9	66.5	63.0
5-Nov-09	3:00:28 PM	63.6	66.2	61.2
5-Nov-09	3:05:28 PM	64.0	65.6	61.5
5-Nov-09	3:10:28 PM	64.1	66.8	60.8
5-Nov-09	3:15:28 PM	65.2	67.3	61.7
5-Nov-09	3:20:28 PM	65.5	67.3	62.6
5-Nov-09	3:25:28 PM	66.1	68.1	61.8
5-Nov-09	3:30:28 PM	66.9	69.5	64.1
5-Nov-09	3:35:28 PM	65.9	67.9	63.5
5-Nov-09	3:40:28 PM	64.2	66.0	61.7
5-Nov-09	3:45:28 PM	66.7	68.9	63.3
5-Nov-09	3:50:28 PM	67.3	69.1	63.9
5-Nov-09	3:55:28 PM	66.9	68.4	64.3
5-Nov-09	4:00:28 PM	64.6	66.8	61.6
5-Nov-09	4:05:28 PM	63.2	65.7	60.8
5-Nov-09	4:10:28 PM	62.1	64.5	58.9
5-Nov-09	4:15:28 PM	61.5	63.5	59.4
5-Nov-09	4:20:28 PM	62.3	64.7	59.3
5-Nov-09	4:25:28 PM	62.9	64.9	60.4
5-Nov-09	4:30:28 PM	63.9	66.4	60.8
5-Nov-09	4:35:28 PM	63.3	64.9	61.1
5-Nov-09	4:40:28 PM	62.5	63.9	60.2
5-Nov-09	4:45:28 PM	61.9	64.2	58.8
5-Nov-09	4:50:28 PM	63.7	65.5	61.6
5-Nov-09	4:55:28 PM	63.0	64.8	60.7
5-Nov-09	5:00:28 PM	61.4	63.4	58.6
5-Nov-09	5:05:28 PM	62.9	64.9	60.4
5-Nov-09	5:10:28 PM	62.5	65.1	58.9
5-Nov-09	5:15:28 PM	62.7	65.3	60.5
5-Nov-09	5:20:28 PM	61.4	63.5	59.1
5-Nov-09				

Start Date	Start Time	LAeq	L10	L90
5-Nov-09	5:50:28 PM	61.7	63.7	59.3
5-Nov-09	5:55:28 PM	61.1	63.0	59.0
5-Nov-09	6:00:28 PM	62.1	64.1	59.2
5-Nov-09	6:05:28 PM	61.4	63.1	58.9
5-Nov-09	6:10:28 PM	59.6	61.5	57.0
5-Nov-09	6:15:28 PM	60.2	62.5	57.7
5-Nov-09	6:20:28 PM	60.6	62.7	57.8
5-Nov-09	6:25:28 PM	61.7	63.6	58.5
5-Nov-09	6:30:28 PM	61.1	63.4	58.5
5-Nov-09	6:35:28 PM	60.5	63.3	56.8
5-Nov-09	6:40:28 PM	60.1	62.3	57.6
5-Nov-09	6:45:28 PM	58.7	60.2	52.9
5-Nov-09	6:50:28 PM	59.8	61.9	57.3
5-Nov-09	6:55:28 PM	61.5	63.6	58.9
5-Nov-09	7:00:28 PM	60.1	62.8	57.2
5-Nov-09	7:05:28 PM	61.8	63.7	59.7
5-Nov-09	7:10:28 PM	60.6	63.2	57.8
5-Nov-09	7:15:28 PM	60.6	62.7	56.8
5-Nov-09	7:20:28 PM	60.1	62.5	57.2
5-Nov-09	7:25:28 PM	62.2	64.4	59.9
5-Nov-09	7:30:28 PM	60.5	63.1	57.1
5-Nov-09	7:35:28 PM	60.0	62.7	57.0
5-Nov-09	7:40:28 PM	62.9	65.2	60.1
5-Nov-09	7:45:28 PM	60.5	62.8	57.3
5-Nov-09	7:50:28 PM	59.2	61.3	55.9
5-Nov-09	7:55:28 PM	58.2	60.8	53.8
5-Nov-09	8:00:28 PM	59.7	62.1	56.4
5-Nov-09	8:05:28 PM	58.5	60.9	55.7
5-Nov-09	8:10:28 PM	59.8	61.7	56.0
5-Nov-09	8:15:28 PM	58.0	59.7	53.6
5-Nov-09	8:20:28 PM	58.2	60.2	54.5
5-Nov-09	8:25:28 PM	60.2	62.9	57.5
5-Nov-09	8:30:28 PM	58.3	60.9	55.1
5-Nov-09	8:35:28 PM	60.1	62.4	56.7
5-Nov-09	8:40:28 PM	58.5	60.9	55.0
5-Nov-09	8:45:28 PM	58.4	60.6	54.3
5-Nov-09	8:50:28 PM	58.0	60.4	55.2
5-Nov-09	8:55:28 PM	58.6	61.6	55.7
5-Nov-09	9:00:28 PM	61.2	63.4	58.5
5-Nov-09	9:05:28 PM	57.6	59.9	54.0
5-Nov-09	9:10:28 PM	60.3	63.8	57.0
5-Nov-09	9:15:28 PM	58.6	61.3	55.0
5-Nov-09	9:20:28 PM	57.0	59.8	53.6
5-Nov-09	9:25:28 PM	58.1	60.1	55.0
5-Nov-09	9:30:28 PM	58.9	60.9	55.1
5-Nov-09	9:35:28 PM	59.4	62.0	56.8
5-Nov-09	9:40:28 PM	59.3	62.4	55.7
5-Nov-09	9:45:28 PM	56.8	59.4	53.4
5-Nov-09	9:50:28 PM	57.6	59.3	54.6
5-Nov-09	9:55:28 PM	59.8	62.4	55.8
5-Nov-09	10:00:28 PM	60.0	62.0	57.4
5-Nov-09	10:05:28 PM	57.5	60.1	54.1
5-Nov-09	10:10:28 PM	58.4	61.0	54.6
5-Nov-09	10:15:28 PM	58.8	61.2	54.5
5-Nov-09	10:20:28 PM	56.7	59.1	53.4
5-Nov-09	10:25:28 PM	59.2	62.2	55.3
5-Nov-09	10:30:28 PM	58.6	61.7	55.2
5-Nov-09	10:35:28 PM	59.1	62.1	55.4
5-Nov-09	10:40:28 PM	56.9	59.6	53.0
5-Nov-09	10:45:28 PM	58.9	61.4	56.1
5-Nov-09	10:50:28 PM	59.4	62.2	54.1
5-Nov-09	10:55:28 PM	57.1	60.0	53.7
5-Nov-09	11:00:28 PM	58.4	60.8	55.2
5-Nov-09	11:05:28 PM	58.8	60.6	56.3
5-Nov-09	11:10:28 PM	57.8	60.7	53.7
5-Nov-09	11:15:28 PM	56.9	59.6	52.0
5-Nov-09	11:20:28 PM	57.6	60.0	53.5
5-Nov-09	11:25:28 PM	57.4	60.4	53.3
5-Nov-09	11:30:28 PM	56.8	59.8	52.8
5-Nov-09	11:35:28 PM	58.2	60.9	54.3
5-Nov-09	11:40:28 PM	56.6	59.2	53.3
5-Nov-09	11:45:28 PM	57.4	60.4	53.6
5-Nov-09	11:50:28 PM	56.1	59.1	51.7
5-Nov-09	11:55:28 PM	56.6	59.8	52.1

Start Date	Start Time	LAeq	L10	L90
6-Nov-09	12:00:28 AM	57.1	61.2	52.2
6-Nov-09	12:05:28 AM	57.6	61.1	53.8
6-Nov-09	12:10:28 AM	57.3	60.3	52.6
6-Nov-09	12:15:28 AM	56.2	60.2	51.2
6-Nov-09	12:20:28 AM	56.3	58.7	51.4
6-Nov-09	12:25:28 AM	56.6	59.7	53.1
6-Nov-09	12:30:28 AM	56.4	58.9	52.2
6-Nov-09	12:35:28 AM	55.9	59.1	52.1
6-Nov-09	12:40:28 AM	56.1	59.4	51.6
6-Nov-09	12:45:28 AM	55.9	59.3	51.7
6-Nov-09	12:50:28 AM	55.8	58.3	51.9
6-Nov-09	12:55:28 AM	55.6	56.8	50.8
6-Nov-09	1:00:28 AM	56.1	59.2	51.9
6-Nov-09	1:05:28 AM	56.1	59.4	51.3
6-Nov-09	1:10:28 AM	56.0	59.6	50.5
6-Nov-09	1:15:28 AM	57.5	60.7	52.7
6-Nov-09	1:20:28 AM	57.4	59.9	53.7
6-Nov-09	1:25:28 AM	55.6	56.9	51.8
6-Nov-09	1:30:28 AM	56.5	59.2	52.7
6-Nov-09	1:35:28 AM	55.5	56.1	50.0
6-Nov-09	1:40:28 AM	55.4	56.5	50.8
6-Nov-09	1:45:28 AM	55.8	58.9	50.9
6-Nov-09	1:50:28 AM	56.3	59.4	52.2
6-Nov-09	1:55:28 AM	55.4	57.9	50.3
6-Nov-09	2:00:28 AM	56.2	58.9	52.0
6-Nov-09	2:05:28 AM	56.2	57.3	52.3
6-Nov-09	2:10:28 AM	55.5	57.1	51.2
6-Nov-09	2:15:28 AM	55.3	55.6	52.0
6-Nov-09	2:20:28 AM	57.0	59.8	53.6
6-Nov-09	2:25:28 AM	56.2	57.6	51.4
6-Nov-09	2:30:28 AM	56.1	58.8	50.9
6-Nov-09	2:35:28 AM	55.6	56.1	52.4
6-Nov-09	2:40:28 AM	55.7	56.8	51.9
6-Nov-09	2:45:28 AM	55.7	59.2	51.8
6-Nov-09	2:50:28 AM	56.8	59.5	53.8
6-Nov-09	2:55:28 AM	55.4	55.8	51.2
6-Nov-09	3:00:28 AM	55.3	56.3	51.5
6-Nov-09	3:05:28 AM	55.9	58.9	52.2
6-Nov-09	3:10:28 AM	55.2	56.2	50.7
6-Nov-09	3:15:28 AM	55.2	56.1	51.8
6-Nov-09	3:20:28 AM	57.4	60.4	53.9
6-Nov-09	3:25:28 AM	55.4	56.6	51.0
6-Nov-09	3:30:28 AM	58.0	61.0	55.2
6-Nov-09	3:35:28 AM	56.3	59.7	51.9
6-Nov-09	3:40:28 AM	55.2	56.7	50.6
6-Nov-09	3:45:28 AM	55.6	58.8	51.5
6-Nov-09	3:50:28 AM	56.5	59.5	51.4
6-Nov-09	3:55:28 AM	57.0	60.0	51.6
6-Nov-09	4:00:28 AM	55.6	58.3	52.7
6-Nov-09	4:05:28 AM	55.0	55.7	51.2
6-Nov-09	4:10:28 AM	55.6	58.7	51.4
6-Nov-09	4:15:28 AM	55.0	55.6	51.8
6-Nov-09	4:20:28 AM	54.9	56.0	51.5
6-Nov-09	4:25:28 AM	56.3	58.6	52.8
6-Nov-09	4:30:28 AM	55.3	56.4	52.0
6-Nov-09	4:35:28 AM	56.0	59.3	52.9
6-Nov-09	4:40:28 AM	55.7	59.1	52.3
6-Nov-09	4:45:28 AM	55.9	58.8	51.9
6-Nov-09	4:50:28 AM	56.0	59.1	51.9
6-Nov-09	4:55:28 AM	55.8	58.9	52.7
6-Nov-09	5:00:28 AM	55.3	55.9	51.3
6-Nov-09	5:05:28 AM	55.4	59.4	50.6
6-Nov-09	5:10:28 AM	55.8	56.4	51.3
6-Nov-09	5:15:28 AM	55.5	56.2	51.7
6-Nov-09	5:20:28 AM	55.1	55.5	52.4
6-Nov-09	5:25:28 AM	55.2	58.1	48.9
6-Nov-09	5:30:28 AM	55.3	57.8	51.5
6-Nov-09	5:35:28 AM	58.0	61.2	53.9
6-Nov-09	5:40:28 AM	55.7	56.7	50.6
6-Nov-09	5:45:28 AM	57.7	60.2	53.5
6-Nov-09	5:50:28 AM	58.3	60.8	54.3
6-Nov-09	5:55:28 AM	57.7	60.9	53.2
6-Nov-09	6:00:28 AM	58.5	61.0	53.9
6-Nov-09	6:05:28 AM	57.2	60.1	52.5

Start Date	Start Time	LAeq	L10	L90
6-Nov-09	6:10:28 AM	58.7	61.8	53.7
6-Nov-09	6:15:28 AM	56.8	59.1	53.6
6-Nov-09	6:20:28 AM	58.4	60.5	54.3
6-Nov-09	6:25:28 AM	61.0	63.6	56.8
6-Nov-09	6:30:28 AM	59.3	62.1	55.8
6-Nov-09	6:35:28 AM	60.2	62.7	56.6
6-Nov-09	6:40:28 AM	60.8	63.2	57.8
6-Nov-09	6:45:28 AM	59.4	62.0	56.0
6-Nov-09	6:50:28 AM	59.9	61.7	57.1
6-Nov-09	6:55:28 AM	58.8	61.0	55.6
6-Nov-09	7:00:28 AM	59.3	62.1	55.8
6-Nov-09	7:05:28 AM	59.9	61.7	56.6
6-Nov-09	7:10:28 AM	60.2	62.8	57.2
6-Nov-09	7:15:28 AM	60.6	63.1	58.1
6-Nov-09	7:20:28 AM	60.5	62.7	58.0
6-Nov-09	7:25:28 AM	60.9	62.3	59.3
6-Nov-09	7:30:28 AM	61.8	63.1	59.4
6-Nov-09	7:35:28 AM	62.0	64.1	59.0
6-Nov-09	7:40:28 AM	60.4	61.9	57.0
6-Nov-09	7:45:28 AM	61.3	64.3	57.4
6-Nov-09	7:50:28 AM	61.3	63.6	57.9
6-Nov-09	7:55:28 AM	68.7	70.5	66.3
6-Nov-09	8:00:28 AM	67.2	68.7	65.4
6-Nov-09	8:05:28 AM	61.3	63.3	59.0
6-Nov-09	8:10:28 AM	62.9	65.3	59.9
6-Nov-09	8:15:28 AM	65.2	67.6	63.2
6-Nov-09	8:20:28 AM	65.0	67.1	62.6
6-Nov-09	8:25:28 AM	65.1	67.6	62.4
6-Nov-09	8:30:28 AM	64.5	66.2	61.8
6-Nov-09	8:35:28 AM	64.6	66.5	62.3
6-Nov-09	8:40:28 AM	65.1	66.6	63.0
6-Nov-09	8:45:28 AM	65.4	66.8	63.1
6-Nov-09	8:50:28 AM	65.7	68.4	63.5
6-Nov-09	8:55:28 AM	63.1	64.4	60.8
6-Nov-09	9:00:28 AM	64.1	66.3	61.4
6-Nov-09	9:05:28 AM	64.8	67.0	61.2
6-Nov-09	9:10:28 AM	62.4	64.2	60.4
6-Nov-09	9:15:28 AM	62.3	64.5	59.6
6-Nov-09	9:20:28 AM	65.9	67.8	62.9
6-Nov-09	9:25:28 AM	65.7	68.0	63.6
6-Nov-09	9:30:28 AM	62.6	63.2	58.6
6-Nov-09	9:35:28 AM	64.0	66.3	62.0
6-Nov-09	9:40:28 AM	63.6	65.7	61.5
6-Nov-09	9:45:28 AM	64.8	67.2	62.2
6-Nov-09	9:50:28 AM	63.8	66.2	60.6
6-Nov-09	9:55:28 AM	63.9	66.3	61.1
6-Nov-09	10:00:28 AM	63.3	65.3	61.5
6-Nov-09	10:05:28 AM	64.0	66.1	61.3
6-Nov-09	10:10:28 AM	64.3	67.0	60.8
6-Nov-09	10:15:28 AM	65.2	67.1	62.7
6-Nov-09	10:20:28 AM	63.4	66.1	60.9
6-Nov-09	10:25:28 AM	63.7	66.2	60.4
6-Nov-09	10:30:28 AM	67.0	68.7	64.2
6-Nov-09	10:35:28 AM	64.3	66.3	61.9
6-Nov-09	10:40:28 AM	63.6	65.1	60.8
6-Nov-09	10:45:28 AM	65.4	67.5	61.9
6-Nov-09	10:50:28 AM	65.9	67.9	63.2
6-Nov-09	10:55:28 AM	62.5	64.3	60.6
6-Nov-09	11:00:28 AM	64.1	66.5	60.5
6-Nov-09	11:05:28 AM	64.3	66.3	61.3
6-Nov-09	11:10:28 AM	63.4	65.9	60.5
6-Nov-09	11:15:28 AM	63.3	65.7	60.9
6-Nov-09	11:20:28 AM	64.7	67.1	62.2
6-Nov-09	11:25:28 AM	64.8	66.9	62.1
6-Nov-09	11:30:28 AM	63.3	65.2	61.5
6-Nov-09	11:35:28 AM	62.9	65.4	60.5
6-Nov-09	11:40:28 AM	62.9	64.4	61.2
6-Nov-09	11:45:28 AM	62.8	64.5	60.5
6-Nov-09	11:50:28 AM	62.9	64.8	60.9
6-Nov				

Start Date	Start Time	LAeq	L10	L90
6-Nov-09	12:20:28 PM	64.6	66.0	62.5
6-Nov-09	12:25:28 PM	61.0	63.3	58.1
6-Nov-09	12:30:28 PM	61.5	63.7	59.0
6-Nov-09	12:35:28 PM	61.8	63.3	59.1
6-Nov-09	12:40:28 PM	62.6	65.6	59.2
6-Nov-09	12:45:28 PM	62.1	64.2	58.6
6-Nov-09	12:50:28 PM	62.4	64.4	59.8
6-Nov-09	12:55:28 PM	64.2	66.8	61.0
6-Nov-09	1:00:28 PM	64.2	67.1	60.2
6-Nov-09	1:05:28 PM	61.9	64.3	59.1
6-Nov-09	1:10:28 PM	63.7	66.5	60.7
6-Nov-09	1:15:28 PM	64.7	67.0	61.3
6-Nov-09	1:20:28 PM	62.3	63.9	60.0
6-Nov-09	1:25:28 PM	64.3	65.9	61.7
6-Nov-09	1:30:28 PM	64.7	67.3	61.8
6-Nov-09	1:35:28 PM	63.4	65.4	60.5
6-Nov-09	1:40:28 PM	63.6	65.8	60.9
6-Nov-09	1:45:28 PM	62.4	65.3	59.5
6-Nov-09	1:50:28 PM	62.2	64.9	59.8
6-Nov-09	1:55:28 PM	62.0	64.2	59.5
6-Nov-09	2:00:28 PM	63.0	64.3	60.3
6-Nov-09	2:05:28 PM	63.6	65.4	61.1
6-Nov-09	2:10:28 PM	62.8	65.0	59.1
6-Nov-09	2:15:28 PM	65.0	67.9	61.5
6-Nov-09	2:20:28 PM	62.3	64.6	59.6
6-Nov-09	2:25:28 PM	65.3	67.1	63.1
6-Nov-09	2:30:28 PM	61.4	62.7	59.6
6-Nov-09	2:35:28 PM	63.1	65.6	60.2
6-Nov-09	2:40:28 PM	63.2	65.0	60.3
6-Nov-09	2:45:28 PM	63.0	65.4	60.2
6-Nov-09	2:50:28 PM	64.0	66.6	61.8
6-Nov-09	2:55:28 PM	60.0	62.1	57.6
6-Nov-09	3:00:28 PM	61.1	62.9	58.3
6-Nov-09	3:05:28 PM	60.1	61.8	57.4
6-Nov-09	3:10:28 PM	60.8	63.2	58.5
6-Nov-09	3:15:28 PM	64.0	66.2	61.1
6-Nov-09	3:20:28 PM	62.3	65.4	58.9
6-Nov-09	3:25:28 PM	61.5	64.2	57.8
6-Nov-09	3:30:28 PM	64.0	66.4	61.0
6-Nov-09	3:35:28 PM	63.7	66.2	59.8
6-Nov-09	3:40:28 PM	64.3	67.0	60.8
6-Nov-09	3:45:28 PM	64.5	67.4	60.5
6-Nov-09	3:50:28 PM	62.4	65.1	59.1
6-Nov-09	3:55:28 PM	63.8	66.3	58.2
6-Nov-09	4:00:28 PM	64.9	66.5	62.4
6-Nov-09	4:05:28 PM	66.6	69.4	63.1
6-Nov-09	4:10:28 PM	63.7	66.4	60.1
6-Nov-09	4:15:28 PM	65.1	68.2	62.2
6-Nov-09	4:20:28 PM	65.0	67.0	62.7
6-Nov-09	4:25:28 PM	64.9	67.1	61.7
6-Nov-09	4:30:28 PM	64.8	67.1	61.8
6-Nov-09	4:35:28 PM	60.9	62.6	58.5
6-Nov-09	4:40:28 PM	62.5	63.8	59.2
6-Nov-09	4:45:28 PM	62.8	64.4	59.2
6-Nov-09	4:50:28 PM	61.9	63.9	59.4
6-Nov-09	4:55:28 PM	63.3	65.6	60.0
6-Nov-09	5:00:28 PM	62.1	64.5	59.2
6-Nov-09	5:05:28 PM	64.3	66.1	60.8
6-Nov-09	5:10:28 PM	62.9	64.7	60.7
6-Nov-09	5:15:28 PM	62.7	65.1	60.3
6-Nov-09	5:20:28 PM	64.0	65.9	61.5
6-Nov-09	5:25:28 PM	61.0	63.5	57.7
6-Nov-09	5:30:28 PM	62.0	63.2	57.0
6-Nov-09	5:35:28 PM	62.4	65.2	60.4
6-Nov-09	5:40:28 PM	60.5	62.1	58.6
6-Nov-09	5:45:28 PM	62.0	64.2	59.4
6-Nov-09	5:50:28 PM	59.2	61.8	56.0
6-Nov-09	5:55:28 PM	60.5	62.2	56.1
6-Nov-09	6:00:28 PM	60.8	62.6	58.8
6-Nov-09	6:05:28 PM	59.2	61.7	56.4
6-Nov-09	6:10:28 PM	60.0	62.7	58.0
6-Nov-09	6:15:28 PM	59.9	62.1	57.5
6-Nov-09	6:20:28 PM	60.4	62.4	58.4
6-Nov-09	6:25:28 PM	61.5	63.7	58.8

Start Date	Start Time	LAeq	L10	L90
6-Nov-09	6:30:28 PM	60.0	61.2	58.1
6-Nov-09	6:35:28 PM	60.1	61.6	58.0
6-Nov-09	6:40:28 PM	60.0	62.6	57.7
6-Nov-09	6:45:28 PM	59.9	62.2	57.1
6-Nov-09	6:50:28 PM	61.3	63.4	59.1
6-Nov-09	6:55:28 PM	61.2	63.5	57.9
6-Nov-09	7:00:28 PM	59.1	61.0	55.9
6-Nov-09	7:05:28 PM	58.4	59.8	55.8
6-Nov-09	7:10:28 PM	59.1	61.8	56.4
6-Nov-09	7:15:28 PM	59.3	61.4	57.5
6-Nov-09	7:20:28 PM	57.9	59.3	55.7
6-Nov-09	7:25:28 PM	58.7	61.2	55.6
6-Nov-09	7:30:28 PM	57.9	60.0	55.3
6-Nov-09	7:35:28 PM	62.4	64.7	59.1
6-Nov-09	7:40:28 PM	59.6	62.0	56.9
6-Nov-09	7:45:28 PM	59.0	61.1	55.1
6-Nov-09	7:50:28 PM	59.9	62.2	56.2
6-Nov-09	7:55:28 PM	58.7	61.0	56.1
6-Nov-09	8:00:28 PM	58.8	60.9	55.4
6-Nov-09	8:05:28 PM	60.1	62.2	57.3
6-Nov-09	8:10:28 PM	59.2	60.8	56.6
6-Nov-09	8:15:28 PM	59.5	61.9	55.9
6-Nov-09	8:20:28 PM	58.6	61.3	55.0
6-Nov-09	8:25:28 PM	58.6	60.9	56.2
6-Nov-09	8:30:28 PM	57.4	59.8	54.5
6-Nov-09	8:35:28 PM	59.0	61.5	56.0
6-Nov-09	8:40:28 PM	59.8	62.1	56.7
6-Nov-09	8:45:28 PM	58.8	61.5	55.9
6-Nov-09	8:50:28 PM	61.5	64.3	58.4
6-Nov-09	8:55:28 PM	58.5	61.6	54.9
6-Nov-09	9:00:28 PM	58.3	60.3	55.3
6-Nov-09	9:05:28 PM	59.3	61.8	55.8
6-Nov-09	9:10:28 PM	59.7	62.3	56.0
6-Nov-09	9:15:28 PM	58.5	60.9	55.1
6-Nov-09	9:20:28 PM	57.4	59.1	54.5
6-Nov-09	9:25:28 PM	58.3	60.5	54.8
6-Nov-09	9:30:28 PM	58.4	60.6	53.8
6-Nov-09	9:35:28 PM	57.5	59.9	53.4
6-Nov-09	9:40:28 PM	57.4	60.1	54.2
6-Nov-09	9:45:28 PM	60.2	62.1	57.8
6-Nov-09	9:50:28 PM	57.7	60.9	54.9
6-Nov-09	9:55:28 PM	58.8	61.3	54.8
6-Nov-09	10:00:28 PM	57.2	59.8	54.0
6-Nov-09	10:05:28 PM	59.8	63.1	56.2
6-Nov-09	10:10:28 PM	58.3	60.6	54.6
6-Nov-09	10:15:28 PM	58.0	60.0	53.5
6-Nov-09	10:20:28 PM	58.2	60.5	55.9
6-Nov-09	10:25:28 PM	57.8	59.5	54.8
6-Nov-09	10:30:28 PM	57.0	59.3	54.3
6-Nov-09	10:35:28 PM	57.5	59.7	54.9
6-Nov-09	10:40:28 PM	58.2	60.8	55.3
6-Nov-09	10:45:28 PM	58.2	59.9	54.7
6-Nov-09	10:50:28 PM	57.4	59.2	55.2
6-Nov-09	10:55:28 PM	58.7	61.1	54.6
6-Nov-09	11:00:28 PM	57.1	60.0	54.1
6-Nov-09	11:05:28 PM	57.3	59.0	54.8
6-Nov-09	11:10:28 PM	57.8	60.8	54.2
6-Nov-09	11:15:28 PM	57.6	60.3	54.6
6-Nov-09	11:20:28 PM	56.8	59.7	52.8
6-Nov-09	11:25:28 PM	56.6	60.1	52.2
6-Nov-09	11:30:28 PM	56.8	59.2	52.6
6-Nov-09	11:35:28 PM	57.6	60.0	52.5
6-Nov-09	11:40:28 PM	57.4	60.1	53.3
6-Nov-09	11:45:28 PM	56.6	58.9	52.9
6-Nov-09	11:50:28 PM	58.4	60.3	55.5
6-Nov-09	11:55:28 PM	56.2	59.1	52.3
7-Nov-09	12:00:28 AM	56.8	59.7	53.1
7-Nov-09	12:05:28 AM	57.5	60.0	54.3
7-Nov-09	12:10:28 AM	58.0	60.9	54.9
7-Nov-09	12:15:28 AM	56.6	59.6	53.0
7-Nov-09	12:20:28 AM	56.0	59.3	50.9
7-Nov-09	12:25:28 AM	55.9	58.4	50.0
7-Nov-09	12:30:28 AM	57.2	60.3	51.9
7-Nov-09	12:35:28 AM	56.1	59.4	50.9

Start Date	Start Time	LAeq	L10	L90
7-Nov-09	12:40:28 AM	56.3	59.9	51.0
7-Nov-09	12:45:28 AM	55.6	58.4	51.2
7-Nov-09	12:50:28 AM	56.5	60.6	51.6
7-Nov-09	12:55:28 AM	56.4	59.5	51.1
7-Nov-09	1:00:28 AM	56.5	58.9	52.4
7-Nov-09	1:05:28 AM	55.3	59.1	50.0
7-Nov-09	1:10:28 AM	55.7	59.3	51.8
7-Nov-09	1:15:28 AM	56.3	59.5	51.8
7-Nov-09	1:20:28 AM	55.7	58.6	51.9
7-Nov-09	1:25:28 AM	56.4	59.0	51.6
7-Nov-09	1:30:28 AM	55.7	58.3	51.8
7-Nov-09	1:35:28 AM	56.2	59.7	51.3
7-Nov-09	1:40:28 AM	56.9	60.2	51.9
7-Nov-09	1:45:28 AM	58.5	61.1	53.5
7-Nov-09	1:50:28 AM	57.9	60.7	54.2
7-Nov-09	1:55:28 AM	55.5	58.5	51.2
7-Nov-09	2:00:28 AM	55.7	59.6	51.1
7-Nov-09	2:05:28 AM	55.3	56.1	50.1
7-Nov-09	2:10:28 AM	55.6	58.6	52.0
7-Nov-09	2:15:28 AM	55.1	55.6	52.1
7-Nov-09	2:20:28 AM	55.1	55.5	51.5
7-Nov-09	2:25:28 AM	55.8	57.8	52.6
7-Nov-09	2:30:28 AM	55.9	58.0	52.8
7-Nov-09	2:35:28 AM	56.2	58.8	51.6
7-Nov-09	2:40:28 AM	55.2	55.5	52.0
7-Nov-09	2:45:28 AM	56.6	60.3	52.0
7-Nov-09	2:50:28 AM	55.1	56.4	52.0
7-Nov-09	2:55:28 AM	55.2	56.0	51.1
7-Nov-09	3:00:28 AM	55.6	59.6	51.2
7-Nov-09	3:05:28 AM	55.2	57.5	51.5
7-Nov-09	3:10:28 AM	55.3	56.7	51.3
7-Nov-09	3:15:28 AM	55.2	58.3	51.7
7-Nov-09	3:20:28 AM	55.2	56.2	49.8
7-Nov-09	3:25:28 AM	55.0	56.1	50.9
7-Nov-09	3:30:28 AM	55.0	56.4	51.3
7-Nov-09	3:35:28 AM	55.1	57.9	52.1
7-Nov-09	3:40:28 AM	56.2	59.2	52.9
7-Nov-09	3:45:28 AM	55.2	56.2	50.8
7-Nov-09	3:50:28 AM	55.7	58.3	52.7
7-Nov-09	3:55:28 AM	56.4	59.2	53.1
7-Nov-09	4:00:28 AM	55.9	58.5	53.5
7-Nov-09	4:05:28 AM	56.1	59.0	52.0
7-Nov-09	4:10:28 AM	55.2	57.3	49.5
7-Nov-09	4:15:28 AM	56.5	59.6	53.3
7-Nov-09	4:20:28 AM	55.0	57.1	51.8
7-Nov-09	4:25:28 AM	55.3	58.5	50.9
7-Nov-09	4:30:28 AM	55.6	59.1	52.1
7-Nov-09	4:35:28 AM	55.3	57.9	52.5
7-Nov-09	4:40:28 AM	54.9	55.0	51.4
7-Nov-09	4:45:28 AM	55.9	58.8	52.2
7-Nov-09	4:50:28 AM	56.8	59.4	53.3
7-Nov-09	4:55:28 AM	55.2	58.2	51.2
7-Nov-09	5:00:28 AM	56.0	58.8	53.0
7-Nov-09	5:05:28 AM	55.1	57.1	52.0
7-Nov-09	5:10:28 AM	55.0	55.4	50.6
7-Nov-09	5:15:28 AM	55.3	58.3	51.7
7-Nov-09	5:20:28 AM	55.2	58.3	51.3
7-Nov-09	5:25:28 AM	56.7	60.3	52.2
7-Nov-09	5:30:28 AM	55.0	55.7	51.2
7-Nov-09	5:35:28 AM	56.8	59.8	50.7
7-Nov-09	5:40:28 AM	56.1	59.3	52.1
7-Nov-09	5:45:28 AM	55.0	56.0	50.5
7-Nov-09	5:50:28 AM	57.2	60.1	52.2
7-Nov-09	5:55:28 AM	56.5	59.2	52.7
7-Nov-09	6:00:28 AM	57.4	60.1	53.8
7-Nov-09	6:05:28 AM	56.5	59.5	52.1
7-Nov-09	6:10:28 AM	58.5	61.8	54.9
7-Nov-09	6:15:28 AM	57.1	59.4	54.1
7-Nov-09	6:20:28 AM	58.8	61.5	55.9
7-Nov-09	6:25:28			

Start Date	Start Time	LAeq	L10	L90
7-Nov-09	6:50:28 AM	58.6	60.7	56.2
7-Nov-09	6:55:28 AM	62.2	65.2	59.4
7-Nov-09	7:00:28 AM	59.6	61.6	56.5
7-Nov-09	7:05:28 AM	59.3	61.4	56.2
7-Nov-09	7:10:28 AM	58.0	60.6	54.3
7-Nov-09	7:15:28 AM	59.2	60.7	56.6
7-Nov-09	7:20:28 AM	62.6	64.6	60.2
7-Nov-09	7:25:28 AM	61.7	64.4	59.4
7-Nov-09	7:30:28 AM	60.5	62.8	57.5
7-Nov-09	7:35:28 AM	58.4	60.4	55.3
7-Nov-09	7:40:28 AM	61.9	64.1	59.9
7-Nov-09	7:45:28 AM	62.7	65.0	58.8
7-Nov-09	7:50:28 AM	58.4	60.0	56.3
7-Nov-09	7:55:28 AM	64.9	66.4	62.3
7-Nov-09	8:00:28 AM	67.5	69.2	65.1
7-Nov-09	8:05:28 AM	61.7	63.5	59.2
7-Nov-09	8:10:28 AM	62.2	64.0	60.3
7-Nov-09	8:15:28 AM	62.5	64.0	60.6
7-Nov-09	8:20:28 AM	62.1	64.5	59.4
7-Nov-09	8:25:28 AM	62.1	63.9	59.2
7-Nov-09	8:30:28 AM	62.9	65.2	60.7
7-Nov-09	8:35:28 AM	62.8	64.9	60.5
7-Nov-09	8:40:28 AM	63.5	65.1	61.1
7-Nov-09	8:45:28 AM	63.7	65.9	61.3
7-Nov-09	8:50:28 AM	62.1	64.3	59.4
7-Nov-09	8:55:28 AM	62.5	64.5	60.3
7-Nov-09	9:00:28 AM	62.7	64.2	60.5
7-Nov-09	9:05:28 AM	64.1	66.4	61.9
7-Nov-09	9:10:28 AM	64.7	66.9	62.4
7-Nov-09	9:15:28 AM	62.7	65.0	60.4
7-Nov-09	9:20:28 AM	64.3	66.6	62.3
7-Nov-09	9:25:28 AM	64.4	66.6	62.4
7-Nov-09	9:30:28 AM	65.4	67.7	63.2
7-Nov-09	9:35:28 AM	64.6	66.1	62.0
7-Nov-09	9:40:28 AM	65.0	66.9	62.4
7-Nov-09	9:45:28 AM	62.9	64.8	60.1
7-Nov-09	9:50:28 AM	64.4	66.6	62.0
7-Nov-09	9:55:28 AM	65.8	67.7	63.2
7-Nov-09	10:00:28 AM	63.5	66.1	61.1
7-Nov-09	10:05:28 AM	62.8	65.3	60.1
7-Nov-09	10:10:28 AM	62.2	64.7	59.6
7-Nov-09	10:15:28 AM	64.7	66.5	62.0
7-Nov-09	10:20:28 AM	63.4	65.2	60.7
7-Nov-09	10:25:28 AM	62.6	65.7	58.8
7-Nov-09	10:30:28 AM	62.6	64.8	59.9
7-Nov-09	10:35:28 AM	63.6	65.9	61.3
7-Nov-09	10:40:28 AM	63.2	64.8	60.2
7-Nov-09	10:45:28 AM	64.0	66.1	61.2
7-Nov-09	10:50:28 AM	63.2	65.2	60.5
7-Nov-09	10:55:28 AM	62.8	64.7	58.8
7-Nov-09	11:00:28 AM	63.3	66.1	60.1
7-Nov-09	11:05:28 AM	61.5	63.7	58.7
7-Nov-09	11:10:28 AM	62.7	65.3	59.8
7-Nov-09	11:15:28 AM	64.1	65.7	61.7
7-Nov-09	11:20:28 AM	64.2	66.7	62.3
7-Nov-09	11:25:28 AM	63.6	66.3	59.9
7-Nov-09	11:30:28 AM	64.8	66.7	62.6
7-Nov-09	11:35:28 AM	64.2	66.5	61.7
7-Nov-09	11:40:28 AM	62.2	64.2	60.3
7-Nov-09	11:45:28 AM	62.8	65.4	59.8
7-Nov-09	11:50:28 AM	63.4	64.4	59.4
7-Nov-09	11:55:28 AM	65.5	67.9	62.8
7-Nov-09	12:00:28 PM	62.3	64.4	60.2
7-Nov-09	12:05:28 PM	64.3	65.8	62.5
7-Nov-09	12:10:28 PM	65.2	67.0	62.7
7-Nov-09	12:15:28 PM	66.1	67.2	63.5
7-Nov-09	12:20:28 PM	65.9	67.9	61.7
7-Nov-09	12:25:28 PM	62.7	64.5	59.5
7-Nov-09	12:30:28 PM	62.3	64.9	59.4
7-Nov-09	12:35:28 PM	64.2	66.4	61.4
7-Nov-09	12:40:28 PM	64.7	66.5	62.6
7-Nov-09	12:45:28 PM	64.8	67.3	62.4
7-Nov-09	12:50:28 PM	65.9	68.6	63.3
7-Nov-09	12:55:28 PM	63.0	64.7	60.6

Start Date	Start Time	LAeq	L10	L90
7-Nov-09	1:00:28 PM	61.9	63.9	58.3
7-Nov-09	1:05:28 PM	61.5	64.4	59.0
7-Nov-09	1:10:28 PM	64.4	67.3	61.4
7-Nov-09	1:15:28 PM	66.7	68.1	63.5
7-Nov-09	1:20:28 PM	65.6	67.5	63.3
7-Nov-09	1:25:28 PM	66.3	68.5	64.6
7-Nov-09	1:30:28 PM	64.5	67.0	61.7
7-Nov-09	1:35:28 PM	63.7	65.6	60.6
7-Nov-09	1:40:28 PM	65.2	68.3	61.7
7-Nov-09	1:45:28 PM	64.3	66.5	62.0
7-Nov-09	1:50:28 PM	63.6	67.0	60.5
7-Nov-09	1:55:28 PM	64.0	66.6	61.1
7-Nov-09	2:00:28 PM	65.3	68.0	62.5
7-Nov-09	2:05:28 PM	65.3	68.1	62.6
7-Nov-09	2:10:28 PM	65.1	66.5	62.7
7-Nov-09	2:15:28 PM	63.1	64.9	61.0
7-Nov-09	2:20:28 PM	63.9	65.5	61.9
7-Nov-09	2:25:28 PM	64.1	66.6	61.0
7-Nov-09	2:30:28 PM	63.9	66.2	61.9
7-Nov-09	2:35:28 PM	63.5	66.4	61.0
7-Nov-09	2:40:28 PM	64.1	65.7	61.8
7-Nov-09	2:45:28 PM	63.8	66.3	60.5
7-Nov-09	2:50:28 PM	63.8	65.2	61.9
7-Nov-09	2:55:28 PM	64.1	66.0	61.1
7-Nov-09	3:00:28 PM	62.8	64.6	60.9
7-Nov-09	3:05:28 PM	62.6	64.5	59.9
7-Nov-09	3:10:28 PM	63.8	65.5	61.7
7-Nov-09	3:15:28 PM	63.6	66.3	59.7
7-Nov-09	3:20:28 PM	63.5	65.0	60.9
7-Nov-09	3:25:28 PM	63.3	65.0	60.2
7-Nov-09	3:30:28 PM	63.3	65.2	60.8
7-Nov-09	3:35:28 PM	62.9	65.1	60.3
7-Nov-09	3:40:28 PM	63.8	66.2	60.8
7-Nov-09	3:45:28 PM	63.0	64.8	60.0
7-Nov-09	3:50:28 PM	62.6	65.5	59.7
7-Nov-09	3:55:28 PM	64.8	66.9	62.2
7-Nov-09	4:00:28 PM	62.4	64.3	59.8
7-Nov-09	4:05:28 PM	62.9	64.0	61.0
7-Nov-09	4:10:28 PM	64.3	66.0	62.0
7-Nov-09	4:15:28 PM	63.2	65.7	59.8
7-Nov-09	4:20:28 PM	62.0	63.7	59.1
7-Nov-09	4:25:28 PM	62.1	64.2	59.7
7-Nov-09	4:30:28 PM	60.0	60.8	56.2
7-Nov-09	4:35:28 PM	60.5	63.0	58.6
7-Nov-09	4:40:28 PM	59.8	61.5	56.8
7-Nov-09	4:45:28 PM	60.3	62.3	57.3
7-Nov-09	4:50:28 PM	61.4	63.1	59.2
7-Nov-09	4:55:28 PM	60.3	61.5	57.9
7-Nov-09	5:00:28 PM	61.9	64.2	59.3
7-Nov-09	5:05:28 PM	60.2	62.6	57.2
7-Nov-09	5:10:28 PM	60.0	61.2	56.7
7-Nov-09	5:15:28 PM	59.8	62.0	56.8
7-Nov-09	5:20:28 PM	57.6	59.1	55.4
7-Nov-09	5:25:28 PM	60.3	61.8	57.3
7-Nov-09	5:30:28 PM	59.8	62.0	56.7
7-Nov-09	5:35:28 PM	59.8	61.3	57.9
7-Nov-09	5:40:28 PM	59.8	61.3	57.4
7-Nov-09	5:45:28 PM	61.8	63.8	59.5
7-Nov-09	5:50:28 PM	59.5	61.3	57.3
7-Nov-09	5:55:28 PM	58.8	60.5	56.4
7-Nov-09	6:00:28 PM	62.0	63.9	59.8
7-Nov-09	6:05:28 PM	59.6	60.7	57.1
7-Nov-09	6:10:28 PM	61.3	63.3	58.8
7-Nov-09	6:15:28 PM	60.5	62.7	57.4
7-Nov-09	6:20:28 PM	59.0	60.5	56.4
7-Nov-09	6:25:28 PM	60.2	62.9	57.3
7-Nov-09	6:30:28 PM	59.8	62.6	56.6
7-Nov-09	6:35:28 PM	58.4	60.0	56.1
7-Nov-09	6:40:28 PM	58.8	60.1	55.9
7-Nov-09	6:45:28 PM	59.3	61.2	56.5
7-Nov-09	6:50:28 PM	60.5	62.8	57.5
7-Nov-09	6:55:28 PM	58.8	61.0	56.6
7-Nov-09	7:00:28 PM	59.9	62.3	57.4
7-Nov-09	7:05:28 PM	57.6	60.8	54.4

Start Date	Start Time	LAeq	L10	L90
7-Nov-09	7:10:28 PM	59.6	62.0	57.2
7-Nov-09	7:15:28 PM	59.1	61.1	55.6
7-Nov-09	7:20:28 PM	57.8	60.3	54.7
7-Nov-09	7:25:28 PM	59.7	62.2	56.4
7-Nov-09	7:30:28 PM	59.5	60.6	57.5
7-Nov-09	7:35:28 PM	57.7	59.4	54.8
7-Nov-09	7:40:28 PM	59.3	61.3	56.9
7-Nov-09	7:45:28 PM	59.7	61.9	57.6
7-Nov-09	7:50:28 PM	58.0	61.4	53.9
7-Nov-09	7:55:28 PM	59.5	61.8	56.7
7-Nov-09	8:00:28 PM	57.0	58.2	53.1
7-Nov-09	8:05:28 PM	57.5	59.1	54.5
7-Nov-09	8:10:28 PM	58.9	62.2	56.3
7-Nov-09	8:15:28 PM	58.0	60.6	54.5
7-Nov-09	8:20:28 PM	58.9	60.8	56.2
7-Nov-09	8:25:28 PM	57.4	60.2	53.3
7-Nov-09	8:30:28 PM	57.6	60.0	54.2
7-Nov-09	8:35:28 PM	58.6	61.0	55.2
7-Nov-09	8:40:28 PM	58.8	60.6	56.1
7-Nov-09	8:45:28 PM	59.7	62.4	57.5
7-Nov-09	8:50:28 PM	56.8	59.1	54.0
7-Nov-09	8:55:28 PM	57.8	59.6	55.0
7-Nov-09	9:00:28 PM	59.7	62.2	56.1
7-Nov-09	9:05:28 PM	58.6	61.0	55.4
7-Nov-09	9:10:28 PM	58.6	61.1	54.6
7-Nov-09	9:15:28 PM	58.0	60.9	53.5
7-Nov-09	9:20:28 PM	59.1	61.9	55.1
7-Nov-09	9:25:28 PM	59.6	62.1	56.6
7-Nov-09	9:30:28 PM	57.8	59.8	55.2
7-Nov-09	9:35:28 PM	57.0	59.4	53.5
7-Nov-09	9:40:28 PM	58.5	61.5	54.5
7-Nov-09	9:45:28 PM	58.2	60.6	54.7
7-Nov-09	9:50:28 PM	57.4	59.1	54.5
7-Nov-09	9:55:28 PM	58.0	60.6	55.1
7-Nov-09	10:00:28 PM	58.9	61.5	54.9
7-Nov-09	10:05:28 PM	59.7	62.6	55.4
7-Nov-09	10:10:28 PM	57.3	60.1	53.2
7-Nov-09	10:15:28 PM	57.7	59.4	54.9
7-Nov-09	10:20:28 PM	57.4	59.9	53.8
7-Nov-09	10:25:28 PM	58.8	62.1	55.3
7-Nov-09	10:30:28 PM	57.2	59.5	54.4
7-Nov-09	10:35:28 PM	57.6	60.4	54.7
7-Nov-09	10:40:28 PM	57.6	59.4	54.5
7-Nov-09	10:45:28 PM	57.0	59.7	53.5
7-Nov-09	10:50:28 PM	58.1	60.5	54.6
7-Nov-09	10:55:28 PM	58.3	61.0	54.5
7-Nov-09	11:00:28 PM	58.7	61.6	54.9
7-Nov-09	11:05:28 PM	59.4	62.4	55.9
7-Nov-09	11:10:28 PM	58.0	61.0	53.2
7-Nov-09	11:15:28 PM	57.6	60.1	54.5
7-Nov-09	11:20:28 PM	56.9	59.7	52.7
7-Nov-09	11:25:28 PM	57.2	59.9	53.2
7-Nov-09	11:30:28 PM	58.2	61.1	54.2
7-Nov-09	11:35:28 PM	57.6	59.9	54.4
7-Nov-09	11:40:28 PM	56.7	58.9	53.2
7-Nov-09	11:45:28 PM	56.5	59.3	52.3
7-Nov-09	11:50:28 PM	56.6	59.9	53.6
7-Nov-09	11:55:28 PM	56.7	59.5	52.2
8-Nov-09	12:00:28 AM	55.4	58.8	50.0
8-Nov-09	12:05:28 AM	57.8	60.6	53.5
8-Nov-09	12:10:28 AM	56.8	59.9	52.1
8-Nov-09	12:15:28 AM	57.8	60.5	53.3
8-Nov-09	12:20:28 AM	56.6	59.6	51.9
8-Nov-09	12:25:28 AM	55.7	58.5	52.3
8-Nov-09	12:30:28 AM	56.3	59.0	52.7
8-Nov-09	12:35:28 AM	55.7	59.4	50.5
8-Nov-09	12:40:28 AM	55.7	58.5	51.5
8-Nov-09	12:45:28 AM	56.1	59.2	51.6
8-Nov-09	12:50:28 AM	55.5	59.7	50.8

Start Date	Start Time	LAeq	L10	L90
8-Nov-09	1:20:28 AM	56.0	59.0	51.8
8-Nov-09	1:25:28 AM	55.7	58.5	51.1
8-Nov-09	1:30:28 AM	55.6	59.1	49.9
8-Nov-09	1:35:28 AM	56.0	59.2	51.9
8-Nov-09	1:40:28 AM	55.6	58.5	51.4
8-Nov-09	1:45:28 AM	55.6	58.1	50.3
8-Nov-09	1:50:28 AM	55.8	59.6	50.9
8-Nov-09	1:55:28 AM	55.6	58.8	51.2
8-Nov-09	2:00:28 AM	55.2	55.7	51.3
8-Nov-09	2:05:28 AM	56.3	59.5	52.2
8-Nov-09	2:10:28 AM	56.0	58.6	51.4
8-Nov-09	2:15:28 AM	55.2	57.8	51.2
8-Nov-09	2:20:28 AM	55.3	56.1	50.7
8-Nov-09	2:25:28 AM	55.5	56.4	51.2
8-Nov-09	2:30:28 AM	55.4	57.6	52.1
8-Nov-09	2:35:28 AM	55.3	56.3	52.2
8-Nov-09	2:40:28 AM	55.3	57.9	51.9
8-Nov-09	2:45:28 AM	55.3	58.0	52.2
8-Nov-09	2:50:28 AM	55.4	56.1	52.0
8-Nov-09	2:55:28 AM	55.3	56.1	52.2
8-Nov-09	3:00:28 AM	55.7	59.4	51.7
8-Nov-09	3:05:28 AM	56.3	59.6	52.0
8-Nov-09	3:10:28 AM	55.2	56.1	52.2
8-Nov-09	3:15:28 AM	55.3	58.0	52.3
8-Nov-09	3:20:28 AM	55.8	57.9	51.2
8-Nov-09	3:25:28 AM	55.3	56.7	51.8
8-Nov-09	3:30:28 AM	55.3	56.0	52.4
8-Nov-09	3:35:28 AM	57.3	59.7	54.1
8-Nov-09	3:40:28 AM	55.7	58.3	52.7
8-Nov-09	3:45:28 AM	55.6	58.4	51.6
8-Nov-09	3:50:28 AM	55.9	59.1	52.2
8-Nov-09	3:55:28 AM	55.9	59.4	51.7
8-Nov-09	4:00:28 AM	55.9	58.7	51.4
8-Nov-09	4:05:28 AM	55.7	58.8	51.9
8-Nov-09	4:10:28 AM	55.4	57.6	53.2
8-Nov-09	4:15:28 AM	55.6	58.9	51.7
8-Nov-09	4:20:28 AM	55.7	58.4	52.4
8-Nov-09	4:25:28 AM	55.1	58.3	51.5
8-Nov-09	4:30:28 AM	56.3	57.7	53.2
8-Nov-09	4:35:28 AM	56.9	60.3	53.4
8-Nov-09	4:40:28 AM	56.1	59.4	52.0
8-Nov-09	4:45:28 AM	55.9	59.4	51.5
8-Nov-09	4:50:28 AM	55.1	56.9	50.5
8-Nov-09	4:55:28 AM	57.2	60.5	53.9
8-Nov-09	5:00:28 AM	55.3	58.1	50.6
8-Nov-09	5:05:28 AM	55.4	59.5	50.7
8-Nov-09	5:10:28 AM	55.2	57.6	50.3
8-Nov-09	5:15:28 AM	55.5	56.3	50.6
8-Nov-09	5:20:28 AM	55.8	58.0	53.0
8-Nov-09	5:25:28 AM	55.8	58.5	52.3
8-Nov-09	5:30:28 AM	55.1	55.2	52.5
8-Nov-09	5:35:28 AM	56.3	59.0	52.8
8-Nov-09	5:40:28 AM	55.5	58.7	52.5
8-Nov-09	5:45:28 AM	55.1	55.6	50.9
8-Nov-09	5:50:28 AM	56.5	59.6	51.5
8-Nov-09	5:55:28 AM	55.7	58.6	52.1
8-Nov-09	6:00:28 AM	56.6	59.8	52.9
8-Nov-09	6:05:28 AM	56.3	58.1	52.6
8-Nov-09	6:10:28 AM	59.8	63.0	55.6
8-Nov-09	6:15:28 AM	57.1	59.2	54.6
8-Nov-09	6:20:28 AM	57.2	59.8	53.8
8-Nov-09	6:25:28 AM	59.9	62.5	57.0
8-Nov-09	6:30:28 AM	59.9	62.6	56.9
8-Nov-09	6:35:28 AM	59.3	61.1	56.5
8-Nov-09	6:40:28 AM	61.3	63.5	58.1
8-Nov-09	6:45:28 AM	57.8	60.8	54.6
8-Nov-09	6:50:28 AM	59.2	61.6	56.7
8-Nov-09	6:55:28 AM	59.5	61.5	56.7
8-Nov-09	7:00:28 AM	58.2	61.0	54.0
8-Nov-09	7:05:28 AM	58.1	60.7	54.1
8-Nov-09	7:10:28 AM	57.9	60.8	54.9
8-Nov-09	7:15:28 AM	59.1	61.2	56.9
8-Nov-09	7:20:28 AM	59.7	62.3	57.4
8-Nov-09	7:25:28 AM	59.6	61.9	56.7

Start Date	Start Time	LAeq	L10	L90
8-Nov-09	7:30:28 AM	57.1	59.5	54.2
8-Nov-09	7:35:28 AM	60.2	62.2	57.8
8-Nov-09	7:40:28 AM	59.4	61.0	56.9
8-Nov-09	7:45:28 AM	60.4	63.0	57.5
8-Nov-09	7:50:28 AM	67.5	70.1	64.7
8-Nov-09	7:55:28 AM	63.2	64.8	61.5
8-Nov-09	8:00:28 AM	58.3	60.3	56.4
8-Nov-09	8:05:28 AM	59.9	61.8	58.3
8-Nov-09	8:10:28 AM	60.3	62.4	57.3
8-Nov-09	8:15:28 AM	59.7	62.1	57.3
8-Nov-09	8:20:28 AM	61.6	62.9	59.7
8-Nov-09	8:25:28 AM	60.7	62.7	58.8
8-Nov-09	8:30:28 AM	60.8	62.8	58.7
8-Nov-09	8:35:28 AM	59.8	60.9	58.1
8-Nov-09	8:40:28 AM	60.2	62.4	57.6
8-Nov-09	8:45:28 AM	63.8	65.7	61.6
8-Nov-09	8:50:28 AM	59.9	61.9	57.0
8-Nov-09	8:55:28 AM	59.4	60.5	57.4
8-Nov-09	9:00:28 AM	59.8	62.1	57.4
8-Nov-09	9:05:28 AM	60.0	62.4	56.8
8-Nov-09	9:10:28 AM	60.1	61.9	57.7
8-Nov-09	9:15:28 AM	60.4	61.7	58.1
8-Nov-09	9:20:28 AM	61.1	62.3	58.6
8-Nov-09	9:25:28 AM	62.5	64.3	59.9
8-Nov-09	9:30:28 AM	59.2	62.1	55.4
8-Nov-09	9:35:28 AM	59.5	61.5	57.1
8-Nov-09	9:40:28 AM	58.5	60.5	56.1
8-Nov-09	9:45:28 AM	59.7	62.1	57.2
8-Nov-09	9:50:28 AM	62.8	64.1	60.6
8-Nov-09	9:55:28 AM	62.6	64.4	60.0
8-Nov-09	10:00:28 AM	63.0	65.0	61.1
8-Nov-09	10:05:28 AM	61.3	63.2	59.2
8-Nov-09	10:10:28 AM	60.1	61.7	57.4
8-Nov-09	10:15:28 AM	60.1	61.6	57.9
8-Nov-09	10:20:28 AM	61.6	63.2	58.8
8-Nov-09	10:25:28 AM	59.6	61.4	57.1
8-Nov-09	10:30:28 AM	59.5	62.1	55.9
8-Nov-09	10:35:28 AM	62.2	64.5	59.6
8-Nov-09	10:40:28 AM	63.4	66.2	60.7
8-Nov-09	10:45:28 AM	62.3	64.1	59.5
8-Nov-09	10:50:28 AM	60.7	62.6	58.7
8-Nov-09	10:55:28 AM	58.9	60.9	56.6
8-Nov-09	11:00:28 AM	60.1	62.2	58.2
8-Nov-09	11:05:28 AM	58.8	61.1	55.8
8-Nov-09	11:10:28 AM	62.6	64.3	60.0
8-Nov-09	11:15:28 AM	61.6	63.1	59.3
8-Nov-09	11:20:28 AM	60.8	62.5	59.2
8-Nov-09	11:25:28 AM	58.8	60.6	56.4
8-Nov-09	11:30:28 AM	60.1	61.7	58.0
8-Nov-09	11:35:28 AM	58.7	61.1	55.8
8-Nov-09	11:40:28 AM	59.8	61.9	57.1
8-Nov-09	11:45:28 AM	60.5	62.6	57.9
8-Nov-09	11:50:28 AM	57.9	59.3	56.2
8-Nov-09	11:55:28 AM	59.3	61.3	55.8
8-Nov-09	12:00:28 PM	61.5	64.0	59.4
8-Nov-09	12:05:28 PM	59.8	61.2	57.1
8-Nov-09	12:10:28 PM	59.3	61.2	56.5
8-Nov-09	12:15:28 PM	61.7	64.2	59.2
8-Nov-09	12:20:28 PM	60.1	62.9	57.5
8-Nov-09	12:25:28 PM	58.7	59.7	57.0
8-Nov-09	12:30:28 PM	60.4	62.4	58.9
8-Nov-09	12:35:28 PM	59.3	60.9	57.0
8-Nov-09	12:40:28 PM	62.3	65.0	60.1
8-Nov-09	12:45:28 PM	60.1	61.3	58.1
8-Nov-09	12:50:28 PM	59.2	61.0	55.5
8-Nov-09	12:55:28 PM	59.3	61.3	55.4
8-Nov-09	1:00:28 PM	60.0	62.5	56.8
8-Nov-09	1:05:28 PM	59.6	61.2	56.6
8-Nov-09	1:10:28 PM	60.6	62.4	57.5
8-Nov-09	1:15:28 PM	59.1	60.8	55.8
8-Nov-09	1:20:28 PM	59.0	61.4	56.2
8-Nov-09	1:25:28 PM	61.0	63.6	58.7
8-Nov-09	1:30:28 PM	59.8	62.6	57.3
8-Nov-09	1:35:28 PM	58.7	60.7	56.9

Start Date	Start Time	LAeq	L10	L90
8-Nov-09	1:40:28 PM	62.8	64.9	60.0
8-Nov-09	1:45:28 PM	64.0	66.1	60.7
8-Nov-09	1:50:28 PM	60.3	61.7	57.5
8-Nov-09	1:55:28 PM	58.8	61.1	56.5
8-Nov-09	2:00:28 PM	59.6	60.9	57.4
8-Nov-09	2:05:28 PM	60.7	62.7	58.8
8-Nov-09	2:10:28 PM	60.6	63.2	57.3
8-Nov-09	2:15:28 PM	59.5	62.1	57.3
8-Nov-09	2:20:28 PM	61.9	64.1	58.5
8-Nov-09	2:25:28 PM	59.4	60.7	57.1
8-Nov-09	2:30:28 PM	61.0	63.2	58.6
8-Nov-09	2:35:28 PM	60.7	63.3	56.9
8-Nov-09	2:40:28 PM	60.0	61.4	58.2
8-Nov-09	2:45:28 PM	59.8	62.7	57.2
8-Nov-09	2:50:28 PM	59.9	61.9	56.8
8-Nov-09	2:55:28 PM	61.1	62.9	58.1
8-Nov-09	3:00:28 PM	61.8	64.0	58.8
8-Nov-09	3:05:28 PM	60.5	62.5	57.9
8-Nov-09	3:10:28 PM	62.8	64.2	59.7
8-Nov-09	3:15:28 PM	62.0	63.9	58.6
8-Nov-09	3:20:28 PM	61.4	64.2	58.3
8-Nov-09	3:25:28 PM	60.9	63.2	58.9
8-Nov-09	3:30:28 PM	63.1	65.1	60.1
8-Nov-09	3:35:28 PM	59.3	60.9	57.5
8-Nov-09	3:40:28 PM	59.9	62.3	56.1
8-Nov-09	3:45:28 PM	62.0	64.2	59.4
8-Nov-09	3:50:28 PM	62.8	64.8	60.1
8-Nov-09	3:55:28 PM	61.2	63.7	58.7
8-Nov-09	4:00:28 PM	61.8	64.0	59.8
8-Nov-09	4:05:28 PM	60.5	62.6	58.0
8-Nov-09	4:10:28 PM	60.6	62.7	58.2
8-Nov-09	4:15:28 PM	60.9	62.8	59.1
8-Nov-09	4:20:28 PM	61.6	63.6	58.8
8-Nov-09	4:25:28 PM	61.3	62.8	57.8
8-Nov-09	4:30:28 PM	61.9	63.4	59.9
8-Nov-09	4:35:28 PM	61.3	63.6	58.9
8-Nov-09	4:40:28 PM	60.9	63.2	58.9
8-Nov-09	4:45:28 PM	61.7	64.3	59.3
8-Nov-09	4:50:28 PM	62.3	64.7	59.8
8-Nov-09	4:55:28 PM	61.4	62.8	59.3
8-Nov-09	5:00:28 PM	61.3	63.9	58.4
8-Nov-09	5:05:28 PM	60.5	62.7	57.2
8-Nov-09	5:10:28 PM	60.4	62.7	57.7
8-Nov-09	5:15:28 PM	59.5	61.7	56.5
8-Nov-09	5:20:28 PM	58.9	60.8	55.5
8-Nov-09	5:25:28 PM	60.4	62.8	58.0
8-Nov-09	5:30:28 PM	59.9	61.3	58.1
8-Nov-09	5:35:28 PM	61.2	63.8	58.8
8-Nov-09	5:40:28 PM	60.3	62.7	56.8
8-Nov-09	5:45:28 PM	59.8	62.6	56.2
8-Nov-09	5:50:28 PM	61.5	62.8	59.5
8-Nov-09	5:55:28 PM	61.3	63.2	59.3
8-Nov-09	6:00:28 PM	60.1	61.5	57.9
8-Nov-09	6:05:28 PM	59.2	60.9	56.5
8-Nov-09	6:10:28 PM	58.7	60.3	56.5
8-Nov-09	6:15:28 PM	59.1	61.3	56.9
8-Nov-09	6:20:28 PM	59.5	61.5	56.9
8-Nov-09	6:25:28 PM	59.6	62.0	57.2
8-Nov-09	6:30:28 PM	60.0	62.5	56.3
8-Nov-09	6:35:28 PM	61.2	63.6	58.5
8-Nov-09	6:40:28 PM	59.4	61.2	56.9
8-Nov-09	6:45:28 PM	58.8	60.7	56.7
8-Nov-09	6:50:28 PM	58.3	60.0	55.8
8-Nov-09	6:55:28 PM	59.3	62.0	56.3
8-Nov-09	7:00:28 PM	59.0	62.1	55.7
8-Nov-09	7:05:28 PM	57.9	60.3	53.2
8-Nov-09	7:10:28 PM	58.9	61.4	55.7
8-Nov-09	7:15:28 PM	58.6	61.1	55.6
8-Nov-09	7:20:28 PM	58.6	60.9	56.1
8-Nov-09	7:25:28 PM	59		

Start Date	Start Time	LAeq	L10	L90
8-Nov-09	7:50:28 PM	58.3	60.6	55.0
8-Nov-09	7:55:28 PM	60.4	63.0	57.2
8-Nov-09	8:00:28 PM	58.7	61.1	55.3
8-Nov-09	8:05:28 PM	58.2	60.7	55.8
8-Nov-09	8:10:28 PM	58.6	61.3	55.1
8-Nov-09	8:15:28 PM	58.6	61.4	56.2
8-Nov-09	8:20:28 PM	58.2	60.6	55.7
8-Nov-09	8:25:28 PM	59.5	63.0	55.1
8-Nov-09	8:30:28 PM	58.1	60.9	55.1
8-Nov-09	8:35:28 PM	59.6	62.1	56.9
8-Nov-09	8:40:28 PM	59.1	61.8	54.9
8-Nov-09	8:45:28 PM	58.2	60.9	55.1
8-Nov-09	8:50:28 PM	59.2	61.3	55.2
8-Nov-09	8:55:28 PM	56.6	59.0	53.9
8-Nov-09	9:00:28 PM	57.4	59.9	55.1
8-Nov-09	9:05:28 PM	60.3	62.9	56.2
8-Nov-09	9:10:28 PM	59.0	61.2	54.3
8-Nov-09	9:15:28 PM	58.5	60.6	55.7
8-Nov-09	9:20:28 PM	59.4	61.5	55.8
8-Nov-09	9:25:28 PM	57.4	59.4	53.7
8-Nov-09	9:30:28 PM	57.2	59.8	54.3
8-Nov-09	9:35:28 PM	58.3	60.0	54.9
8-Nov-09	9:40:28 PM	57.9	61.0	53.5
8-Nov-09	9:45:28 PM	57.5	59.3	54.8
8-Nov-09	9:50:28 PM	57.0	59.9	52.5
8-Nov-09	9:55:28 PM	63.6	66.2	59.8
8-Nov-09	10:00:28 PM	57.5	60.1	54.3
8-Nov-09	10:05:28 PM	57.8	60.7	53.6
8-Nov-09	10:10:28 PM	58.3	60.6	54.9
8-Nov-09	10:15:28 PM	57.6	59.7	51.5
8-Nov-09	10:20:28 PM	58.7	61.4	54.7
8-Nov-09	10:25:28 PM	58.2	60.4	55.0
8-Nov-09	10:30:28 PM	57.7	60.2	54.7
8-Nov-09	10:35:28 PM	58.6	61.6	54.9
8-Nov-09	10:40:28 PM	58.6	61.4	56.5
8-Nov-09	10:45:28 PM	58.4	60.8	55.8
8-Nov-09	10:50:28 PM	57.5	61.1	50.5
8-Nov-09	10:55:28 PM	57.1	60.9	52.9
8-Nov-09	11:00:28 PM	57.6	60.0	53.3
8-Nov-09	11:05:28 PM	57.7	60.1	55.1
8-Nov-09	11:10:28 PM	57.6	60.3	54.1
8-Nov-09	11:15:28 PM	57.9	60.3	54.5
8-Nov-09	11:20:28 PM	56.7	59.8	52.4
8-Nov-09	11:25:28 PM	57.0	59.0	53.4
8-Nov-09	11:30:28 PM	56.8	59.8	53.1
8-Nov-09	11:35:28 PM	57.7	60.7	53.0
8-Nov-09	11:40:28 PM	57.0	60.7	50.4
8-Nov-09	11:45:28 PM	56.4	59.1	51.3
8-Nov-09	11:50:28 PM	57.5	59.9	53.7
8-Nov-09	11:55:28 PM	60.9	64.1	56.4
9-Nov-09	12:00:28 AM	57.4	59.6	52.6
9-Nov-09	12:05:28 AM	57.1	61.1	53.2
9-Nov-09	12:10:28 AM	57.5	60.3	53.3
9-Nov-09	12:15:28 AM	57.6	60.7	52.6
9-Nov-09	12:20:28 AM	57.5	60.1	52.0
9-Nov-09	12:25:28 AM	56.3	59.4	51.8
9-Nov-09	12:30:28 AM	56.1	59.6	52.2
9-Nov-09	12:35:28 AM	57.0	60.3	52.5
9-Nov-09	12:40:28 AM	57.4	61.0	52.2
9-Nov-09	12:45:28 AM	60.4	63.6	55.1
9-Nov-09	12:50:28 AM	57.7	61.6	52.6
9-Nov-09	12:55:28 AM	57.0	59.7	53.1
9-Nov-09	1:00:28 AM	56.0	58.4	51.3
9-Nov-09	1:05:28 AM	56.6	60.5	51.1
9-Nov-09	1:10:28 AM	55.9	59.4	51.6
9-Nov-09	1:15:28 AM	55.9	58.9	51.3
9-Nov-09	1:20:28 AM	56.8	59.8	52.2
9-Nov-09	1:25:28 AM	55.6	58.7	52.3
9-Nov-09	1:30:28 AM	55.7	58.6	50.0
9-Nov-09	1:35:28 AM	57.2	60.4	52.3
9-Nov-09	1:40:28 AM	57.8	61.8	52.8
9-Nov-09	1:45:28 AM	56.2	59.6	51.6
9-Nov-09	1:50:28 AM	55.5	56.2	52.3
9-Nov-09	1:55:28 AM	55.7	56.0	51.4

Start Date	Start Time	LAeq	L10	L90
9-Nov-09	2:00:28 AM	57.1	60.8	53.6
9-Nov-09	2:05:28 AM	55.6	56.8	52.4
9-Nov-09	2:10:28 AM	56.5	58.3	53.7
9-Nov-09	2:15:28 AM	56.1	57.7	53.1
9-Nov-09	2:20:28 AM	56.0	58.6	52.7
9-Nov-09	2:25:28 AM	55.5	55.9	52.7
9-Nov-09	2:30:28 AM	55.7	56.5	52.7
9-Nov-09	2:35:28 AM	63.5	66.4	60.0
9-Nov-09	2:40:28 AM	56.0	58.1	51.7
9-Nov-09	2:45:28 AM	55.9	58.9	51.8
9-Nov-09	2:50:28 AM	56.1	58.5	53.3
9-Nov-09	2:55:28 AM	55.6	56.8	50.8
9-Nov-09	3:00:28 AM	57.0	60.1	52.8
9-Nov-09	3:05:28 AM	55.6	57.9	52.1
9-Nov-09	3:10:28 AM	55.4	58.3	51.1
9-Nov-09	3:15:28 AM	55.5	56.8	51.2
9-Nov-09	3:20:28 AM	55.6	56.5	51.3
9-Nov-09	3:25:28 AM	55.7	58.7	51.9
9-Nov-09	3:30:28 AM	55.3	58.7	49.9
9-Nov-09	3:35:28 AM	55.3	56.3	51.8
9-Nov-09	3:40:28 AM	55.4	58.7	51.7
9-Nov-09	3:45:28 AM	55.3	56.9	50.7
9-Nov-09	3:50:28 AM	55.2	55.8	50.0
9-Nov-09	3:55:28 AM	55.3	55.8	52.0
9-Nov-09	4:00:28 AM	55.3	58.4	51.0
9-Nov-09	4:05:28 AM	55.4	56.7	50.0
9-Nov-09	4:10:28 AM	55.4	58.5	51.4
9-Nov-09	4:15:28 AM	55.3	56.1	49.5
9-Nov-09	4:20:28 AM	55.9	57.4	51.4
9-Nov-09	4:25:28 AM	55.4	58.4	51.1
9-Nov-09	4:30:28 AM	55.6	58.6	52.4
9-Nov-09	4:35:28 AM	55.3	57.3	51.8
9-Nov-09	4:40:28 AM	55.2	57.6	51.7
9-Nov-09	4:45:28 AM	55.2	56.4	52.0
9-Nov-09	4:50:28 AM	55.6	59.2	51.9
9-Nov-09	4:55:28 AM	57.0	60.5	52.7
9-Nov-09	5:00:28 AM	55.0	55.3	51.0
9-Nov-09	5:05:28 AM	55.1	55.9	51.8
9-Nov-09	5:10:28 AM	55.3	58.7	48.9
9-Nov-09	5:15:28 AM	56.2	59.0	52.7
9-Nov-09	5:20:28 AM	55.4	57.3	53.2
9-Nov-09	5:25:28 AM	55.6	58.1	51.6
9-Nov-09	5:30:28 AM	55.9	59.9	52.4
9-Nov-09	5:35:28 AM	57.6	60.8	53.4
9-Nov-09	5:40:28 AM	57.5	61.2	53.3
9-Nov-09	5:45:28 AM	55.1	57.8	52.3
9-Nov-09	5:50:28 AM	57.1	60.2	53.1
9-Nov-09	5:55:28 AM	57.0	60.0	53.0
9-Nov-09	6:00:28 AM	58.0	61.4	53.6
9-Nov-09	6:05:28 AM	56.6	59.1	52.6
9-Nov-09	6:10:28 AM	64.0	66.4	58.8
9-Nov-09	6:15:28 AM	56.2	58.3	52.7
9-Nov-09	6:20:28 AM	58.8	60.7	55.2
9-Nov-09	6:25:28 AM	59.6	62.6	55.1
9-Nov-09	6:30:28 AM	59.5	61.7	56.1
9-Nov-09	6:35:28 AM	59.1	61.9	55.1
9-Nov-09	6:40:28 AM	61.5	63.8	59.1
9-Nov-09	6:45:28 AM	61.2	64.3	58.0
9-Nov-09	6:50:28 AM	59.2	61.9	57.0
9-Nov-09	6:55:28 AM	61.0	63.1	58.2
9-Nov-09	7:00:28 AM	60.0	62.0	57.1
9-Nov-09	7:05:28 AM	59.3	61.7	56.9
9-Nov-09	7:10:28 AM	59.6	61.9	56.2
9-Nov-09	7:15:28 AM	60.1	61.7	57.7
9-Nov-09	7:20:28 AM	59.3	61.5	56.4
9-Nov-09	7:25:28 AM	60.0	61.7	57.8
9-Nov-09	7:30:28 AM	64.8	66.4	62.8
9-Nov-09	7:35:28 AM	61.2	62.7	58.6
9-Nov-09	7:40:28 AM	60.0	61.2	58.1
9-Nov-09	7:45:28 AM	61.1	63.4	58.1
9-Nov-09	7:50:28 AM	68.1	70.2	65.5
9-Nov-09	7:55:28 AM	64.4	65.9	62.1
9-Nov-09	8:00:28 AM	62.2	64.1	59.6
9-Nov-09	8:05:28 AM	62.2	64.2	60.3

Start Date	Start Time	LAeq	L10	L90
9-Nov-09	8:10:28 AM	63.7	65.4	61.2
9-Nov-09	8:15:28 AM	65.5	67.8	63.3
9-Nov-09	8:20:28 AM	66.5	68.6	64.9
9-Nov-09	8:25:28 AM	65.1	67.2	63.4
9-Nov-09	8:30:28 AM	66.0	68.2	63.9
9-Nov-09	8:35:28 AM	63.9	65.7	61.7
9-Nov-09	8:40:28 AM	63.8	65.8	61.5
9-Nov-09	8:45:28 AM	64.9	66.7	63.1
9-Nov-09	8:50:28 AM	63.4	64.6	61.9
9-Nov-09	8:55:28 AM	62.6	64.9	59.8
9-Nov-09	9:00:28 AM	63.2	65.2	61.6
9-Nov-09	9:05:28 AM	63.5	65.7	60.5
9-Nov-09	9:10:28 AM	63.7	65.7	60.9
9-Nov-09	9:15:28 AM	66.6	68.3	64.3
9-Nov-09	9:20:28 AM	62.7	65.3	60.3
9-Nov-09	9:25:28 AM	63.3	65.1	61.4
9-Nov-09	9:30:28 AM	63.2	65.8	60.0
9-Nov-09	9:35:28 AM	64.1	66.5	59.8
9-Nov-09	9:40:28 AM	64.8	66.6	62.2
9-Nov-09	9:45:28 AM	64.5	66.0	61.5
9-Nov-09	9:50:28 AM	63.9	65.6	61.5
9-Nov-09	9:55:28 AM	66.3	67.7	64.4
9-Nov-09	10:00:28 AM	62.8	64.7	60.5
9-Nov-09	10:05:28 AM	62.0	64.6	58.1
9-Nov-09	10:10:28 AM	62.1	64.1	60.0
9-Nov-09	10:15:28 AM	62.9	65.4	59.5
9-Nov-09	10:20:28 AM	60.9	62.6	58.4
9-Nov-09	10:25:28 AM	60.4	62.6	58.5
9-Nov-09	10:30:28 AM	61.5	63.2	59.4
9-Nov-09	10:35:28 AM	61.6	63.8	59.0
9-Nov-09	10:40:28 AM	63.2	65.6	59.8
9-Nov-09	10:45:28 AM	64.1	65.7	61.4
9-Nov-09	10:50:28 AM	63.4	65.1	61.7
9-Nov-09	10:55:28 AM	63.7	65.7	61.3
9-Nov-09	11:00:28 AM	63.7	65.3	61.8
9-Nov-09	11:05:28 AM	66.3	67.9	64.2
9-Nov-09	11:10:28 AM	62.9	64.8	60.8
9-Nov-09	11:15:28 AM	64.6	66.1	62.5
9-Nov-09	11:20:28 AM	62.9	65.0	60.2
9-Nov-09	11:25:28 AM	63.7	65.3	61.6
9-Nov-09	11:30:28 AM	64.1	66.9	61.0
9-Nov-09	11:35:28 AM	62.6	65.0	60.7
9-Nov-09	11:40:28 AM	61.4	63.2	58.4
9-Nov-09	11:45:28 AM	60.2	62.6	57.3
9-Nov-09	11:50:28 AM	61.0	63.0	58.4
9-Nov-09	11:55:28 AM	60.3	62.8	58.1
9-Nov-09	12:00:28 PM	60.4	62.4	58.1
9-Nov-09	12:05:28 PM	61.2	63.7	58.8
9-Nov-09	12:10:28 PM	59.3	61.4	57.0
9-Nov-09	12:15:28 PM	62.3	64.4	60.0
9-Nov-09	12:20:28 PM	62.3	64.5	58.6
9-Nov-09	12:25:28 PM	60.4	62.0	57.0
9-Nov-09	12:30:28 PM	62.6	64.1	60.1
9-Nov-09	12:35:28 PM	61.9	63.5	59.9
9-Nov-09	12:40:28 PM	60.9	62.9	58.8
9-Nov-09	12:45:28 PM	62.1	64.0	60.0
9-Nov-09	12:50:28 PM	58.6	60.8	55.9
9-Nov-09	12:55:28 PM	63.6	65.3	61.7
9-Nov-09	1:00:28 PM	62.3	64.9	58.9
9-Nov-09	1:05:28 PM	60.6	62.0	58.0
9-Nov-09	1:10:28 PM	61.2	62.5	59.0
9-Nov-09	1:15:28 PM	62.1	64.2	59.3
9-Nov-09	1:20:28 PM	62.7	64.2	60.6
9-Nov-09	1:25:28 PM	62.4	63.8	59.6
9-Nov-09	1:30:28 PM	62.6	64.5	59.5
9-Nov-09	1:35:28 PM	59.8	61.9	57.0
9-Nov-09	1:40:28 PM	63.6	66.4	61.0
9-Nov-09	1:45:28 PM	63.5	65.4	61.2
9-Nov-09	1:50:28 PM	64.1	65.9	61.

Start Date	Start Time	LAeq	L10	L90
9-Nov-09	2:20:28 PM	61.3	63.6	56.8
9-Nov-09	2:25:28 PM	63.3	65.8	59.9
9-Nov-09	2:30:28 PM	65.8	67.9	62.5
9-Nov-09	2:35:28 PM	62.8	64.6	60.2
9-Nov-09	2:40:28 PM	61.9	63.6	60.3
9-Nov-09	2:45:28 PM	62.8	64.3	60.2
9-Nov-09	2:50:28 PM	59.9	61.4	57.5
9-Nov-09	2:55:28 PM	61.6	63.6	58.6
9-Nov-09	3:00:28 PM	62.2	64.3	58.3
9-Nov-09	3:05:28 PM	60.3	62.9	58.2
9-Nov-09	3:10:28 PM	61.9	63.6	59.3
9-Nov-09	3:15:28 PM	62.2	63.8	60.1
9-Nov-09	3:20:28 PM	62.9	64.8	59.9
9-Nov-09	3:25:28 PM	61.4	63.5	57.8
9-Nov-09	3:30:28 PM	63.3	65.2	60.9
9-Nov-09	3:35:28 PM	62.4	64.0	60.5
9-Nov-09	3:40:28 PM	63.2	64.8	61.2
9-Nov-09	3:45:28 PM	62.9	64.5	61.5
9-Nov-09	3:50:28 PM	63.8	66.6	61.4
9-Nov-09	3:55:28 PM	64.3	66.1	61.3
9-Nov-09	4:00:28 PM	62.9	65.0	59.8
9-Nov-09	4:05:28 PM	63.0	65.2	59.8
9-Nov-09	4:10:28 PM	62.4	64.0	60.0
9-Nov-09	4:15:28 PM	62.0	63.8	59.2
9-Nov-09	4:20:28 PM	62.7	64.7	59.6
9-Nov-09	4:25:28 PM	64.1	66.0	61.7
9-Nov-09	4:30:28 PM	63.6	66.1	60.8
9-Nov-09	4:35:28 PM	64.9	67.0	62.8
9-Nov-09	4:40:28 PM	66.9	69.1	64.0
9-Nov-09	4:45:28 PM	62.9	65.4	59.9
9-Nov-09	4:50:28 PM	62.2	63.9	60.6
9-Nov-09	4:55:28 PM	62.6	65.4	58.8
9-Nov-09	5:00:28 PM	61.4	62.6	59.6
9-Nov-09	5:05:28 PM	63.5	65.4	60.9
9-Nov-09	5:10:28 PM	64.9	67.0	61.4
9-Nov-09	5:15:28 PM	61.3	63.4	57.4
9-Nov-09	5:20:28 PM	59.9	62.1	56.9
9-Nov-09	5:25:28 PM	60.2	62.3	57.8
9-Nov-09	5:30:28 PM	61.8	64.1	58.2
9-Nov-09	5:35:28 PM	60.2	62.7	57.2
9-Nov-09	5:40:28 PM	59.0	61.1	56.3
9-Nov-09	5:45:28 PM	60.7	62.6	58.3
9-Nov-09	5:50:28 PM	59.3	61.0	56.4
9-Nov-09	5:55:28 PM	61.8	63.6	59.5
9-Nov-09	6:00:28 PM	59.7	62.2	56.2
9-Nov-09	6:05:28 PM	61.0	63.7	58.0
9-Nov-09	6:10:28 PM	59.9	62.3	57.1
9-Nov-09	6:15:28 PM	60.7	62.1	57.8
9-Nov-09	6:20:28 PM	61.5	63.0	59.0
9-Nov-09	6:25:28 PM	60.5	62.4	58.8
9-Nov-09	6:30:28 PM	63.6	65.7	61.9
9-Nov-09	6:35:28 PM	61.9	63.8	59.8
9-Nov-09	6:40:28 PM	59.3	61.1	56.0
9-Nov-09	6:45:28 PM	61.8	64.5	58.6
9-Nov-09	6:50:28 PM	61.2	63.5	59.1
9-Nov-09	6:55:28 PM	59.5	61.5	56.8
9-Nov-09	7:00:28 PM	60.8	63.7	57.9
9-Nov-09	7:05:28 PM	59.9	61.6	57.2
9-Nov-09	7:10:28 PM	61.0	63.1	58.4
9-Nov-09	7:15:28 PM	61.4	63.2	58.1
9-Nov-09	7:20:28 PM	59.6	62.0	56.7
9-Nov-09	7:25:28 PM	59.5	62.6	55.7
9-Nov-09	7:30:28 PM	59.8	62.0	57.1
9-Nov-09	7:35:28 PM	61.7	64.0	58.3
9-Nov-09	7:40:28 PM	60.4	62.6	56.3
9-Nov-09	7:45:28 PM	58.9	61.1	55.5
9-Nov-09	7:50:28 PM	60.5	62.7	58.0
9-Nov-09	7:55:28 PM	59.3	62.0	56.5
9-Nov-09	8:00:28 PM	59.6	62.5	57.2
9-Nov-09	8:05:28 PM	58.4	60.7	54.7
9-Nov-09	8:10:28 PM	58.5	60.3	56.2
9-Nov-09	8:15:28 PM	58.5	61.2	55.2
9-Nov-09	8:20:28 PM	59.8	62.2	56.0
9-Nov-09	8:25:28 PM	58.6	61.2	56.0

Start Date	Start Time	LAeq	L10	L90
9-Nov-09	8:30:28 PM	60.5	62.1	56.5
9-Nov-09	8:35:28 PM	58.6	60.9	55.4
9-Nov-09	8:40:28 PM	58.3	61.2	55.2
9-Nov-09	8:45:28 PM	58.7	61.2	55.3
9-Nov-09	8:50:28 PM	58.8	61.4	55.8
9-Nov-09	8:55:28 PM	59.3	61.7	54.9
9-Nov-09	9:00:28 PM	58.4	60.9	55.0
9-Nov-09	9:05:28 PM	60.5	62.6	58.2
9-Nov-09	9:10:28 PM	59.9	62.9	55.9
9-Nov-09	9:15:28 PM	60.2	62.6	57.2
9-Nov-09	9:20:28 PM	58.4	60.7	55.5
9-Nov-09	9:25:28 PM	58.1	61.6	54.2
9-Nov-09	9:30:28 PM	57.6	59.7	55.0
9-Nov-09	9:35:28 PM	59.6	62.0	56.9
9-Nov-09	9:40:28 PM	58.3	60.8	54.6
9-Nov-09	9:45:28 PM	58.7	61.5	55.0
9-Nov-09	9:50:28 PM	56.8	59.3	51.8
9-Nov-09	9:55:28 PM	57.6	60.0	54.5
9-Nov-09	10:00:28 PM	58.2	61.1	55.2
9-Nov-09	10:05:28 PM	58.5	60.4	55.6
9-Nov-09	10:10:28 PM	57.0	59.1	54.0
9-Nov-09	10:15:28 PM	58.8	62.6	54.4
9-Nov-09	10:20:28 PM	58.1	60.9	54.0
9-Nov-09	10:25:28 PM	57.3	59.9	53.4
9-Nov-09	10:30:28 PM	58.8	61.4	54.8
9-Nov-09	10:35:28 PM	57.8	60.4	54.2
9-Nov-09	10:40:28 PM	60.0	61.8	56.7
9-Nov-09	10:45:28 PM	58.0	60.5	55.0
9-Nov-09	10:50:28 PM	58.9	61.5	55.2
9-Nov-09	10:55:28 PM	57.1	59.3	54.4
9-Nov-09	11:00:28 PM	58.5	61.3	54.7
9-Nov-09	11:05:28 PM	58.2	61.0	54.6
9-Nov-09	11:10:28 PM	58.6	62.0	53.1
9-Nov-09	11:15:28 PM	57.5	61.2	53.3
9-Nov-09	11:20:28 PM	57.5	59.9	53.7
9-Nov-09	11:25:28 PM	56.1	58.8	52.5
9-Nov-09	11:30:28 PM	57.8	59.6	54.0
9-Nov-09	11:35:28 PM	59.6	62.5	56.0
9-Nov-09	11:40:28 PM	57.7	60.4	54.3
9-Nov-09	11:45:28 PM	55.9	58.6	52.4
9-Nov-09	11:50:28 PM	56.4	58.6	53.0
9-Nov-09	11:55:28 PM	57.7	60.2	53.2
10-Nov-09	12:00:28 AM	58.3	61.0	53.4
10-Nov-09	12:05:28 AM	57.5	60.5	53.7
10-Nov-09	12:10:28 AM	57.8	61.1	54.2
10-Nov-09	12:15:28 AM	56.5	59.3	52.6
10-Nov-09	12:20:28 AM	56.3	59.1	52.2
10-Nov-09	12:25:28 AM	56.4	59.2	52.2
10-Nov-09	12:30:28 AM	57.4	61.3	52.9
10-Nov-09	12:35:28 AM	56.1	59.0	51.2
10-Nov-09	12:40:28 AM	56.5	58.5	52.4
10-Nov-09	12:45:28 AM	56.9	59.7	53.1
10-Nov-09	12:50:28 AM	56.6	59.2	53.3
10-Nov-09	12:55:28 AM	56.5	59.7	51.8
10-Nov-09	1:00:28 AM	56.4	59.6	51.8
10-Nov-09	1:05:28 AM	57.2	59.8	52.3
10-Nov-09	1:10:28 AM	56.8	59.4	52.8
10-Nov-09	1:15:28 AM	56.7	59.5	53.0
10-Nov-09	1:20:28 AM	56.1	58.7	52.9
10-Nov-09	1:25:28 AM	58.0	61.1	53.7
10-Nov-09	1:30:28 AM	57.0	62.3	48.5
10-Nov-09	1:35:28 AM	55.7	56.8	49.4
10-Nov-09	1:40:28 AM	56.1	58.8	52.8
10-Nov-09	1:45:28 AM	56.1	58.4	53.1
10-Nov-09	1:50:28 AM	56.0	58.8	53.4
10-Nov-09	1:55:28 AM	56.9	59.6	54.2
10-Nov-09	2:00:28 AM	56.8	60.8	52.5
10-Nov-09	2:05:28 AM	56.1	59.0	52.0
10-Nov-09	2:10:28 AM	55.8	56.2	51.5
10-Nov-09	2:15:28 AM	56.5	59.9	52.6
10-Nov-09	2:20:28 AM	55.6	57.2	51.2
10-Nov-09	2:25:28 AM	56.6	58.4	53.3
10-Nov-09	2:30:28 AM	55.6	56.0	53.0
10-Nov-09	2:35:28 AM	55.4	56.3	52.0

Start Date	Start Time	LAeq	L10	L90
10-Nov-09	2:40:28 AM	55.5	56.9	52.0
10-Nov-09	2:45:28 AM	55.6	59.0	51.6
10-Nov-09	2:50:28 AM	56.1	58.8	52.1
10-Nov-09	2:55:28 AM	55.6	56.8	51.3
10-Nov-09	3:00:28 AM	55.9	58.0	51.6
10-Nov-09	3:05:28 AM	55.5	56.6	52.0
10-Nov-09	3:10:28 AM	55.5	55.3	49.3
10-Nov-09	3:15:28 AM	55.4	56.4	51.1
10-Nov-09	3:20:28 AM	55.6	56.3	51.1
10-Nov-09	3:25:28 AM	55.7	58.7	52.9
10-Nov-09	3:30:28 AM	55.8	58.6	52.1
10-Nov-09	3:35:28 AM	55.6	57.3	51.4
10-Nov-09	3:40:28 AM	55.4	58.0	51.2
10-Nov-09	3:45:28 AM	55.5	59.0	51.6
10-Nov-09	3:50:28 AM	56.1	59.0	53.2
10-Nov-09	3:55:28 AM	55.4	55.6	52.3
10-Nov-09	4:00:28 AM	55.4	55.5	51.4
10-Nov-09	4:05:28 AM	55.6	57.2	51.7
10-Nov-09	4:10:28 AM	55.5	56.4	51.6
10-Nov-09	4:15:28 AM	55.7	58.5	52.3
10-Nov-09	4:20:28 AM	56.1	59.2	52.0
10-Nov-09	4:25:28 AM	56.5	57.5	53.6
10-Nov-09	4:30:28 AM	57.2	59.7	53.7
10-Nov-09	4:35:28 AM	55.4	55.8	51.1
10-Nov-09	4:40:28 AM	55.5	56.4	51.4
10-Nov-09	4:45:28 AM	55.6	57.0	51.5
10-Nov-09	4:50:28 AM	56.3	59.9	52.6
10-Nov-09	4:55:28 AM	57.8	60.8	54.3
10-Nov-09	5:00:28 AM	56.4	60.4	51.3
10-Nov-09	5:05:28 AM	55.2	56.3	50.9
10-Nov-09	5:10:28 AM	55.7	58.0	52.7
10-Nov-09	5:15:28 AM	55.5	56.1	52.0
10-Nov-09	5:20:28 AM	56.3	59.2	51.2
10-Nov-09	5:25:28 AM	55.4	56.8	51.9
10-Nov-09	5:30:28 AM	55.2	56.8	49.9
10-Nov-09	5:35:28 AM	57.6	61.4	53.1
10-Nov-09	5:40:28 AM	58.1	60.6	54.3
10-Nov-09	5:45:28 AM	55.5	58.5	52.0
10-Nov-09	5:50:28 AM	56.6	59.2	53.3
10-Nov-09	5:55:28 AM	57.0	60.1	53.4
10-Nov-09	6:00:28 AM	57.2	59.7	53.6
10-Nov-09	6:05:28 AM	56.4	59.5	51.8
10-Nov-09	6:10:28 AM	58.9	62.0	55.2
10-Nov-09	6:15:28 AM	57.4	60.9	53.4
10-Nov-09	6:20:28 AM	66.9	69.6	63.2
10-Nov-09	6:25:28 AM	59.4	62.6	56.0
10-Nov-09	6:30:28 AM	60.5	62.2	53.6
10-Nov-09	6:35:28 AM	60.2	63.3	56.5
10-Nov-09	6:40:28 AM	62.2	63.8	58.3
10-Nov-09	6:45:28 AM	59.7	61.8	56.4
10-Nov-09	6:50:28 AM	61.0	64.2	56.3
10-Nov-09	6:55:28 AM	59.8	62.4	56.9
10-Nov-09	7:00:28 AM	59.4	62.9	56.0
10-Nov-09	7:05:28 AM	59.7	61.5	57.3
10-Nov-09	7:10:28 AM	59.2	62.0	55.5
10-Nov-09	7:15:28 AM	60.1	63.8	55.6
10-Nov-09	7:20:28 AM	62.2	64.5	58.0
10-Nov-09	7:25:28 AM	60.9	62.8	57.6
10-Nov-09	7:30:28 AM	59.4	61.8	56.3
10-Nov-09	7:35:28 AM	62.9	65.3	59.0
10-Nov-09	7:40:28 AM	62.1	64.6	58.5
10-Nov-09	7:45:28 AM	59.1	61.7	55.6
10-Nov-09	7:50:28 AM	60.5	62.6	57.9
10-Nov-09	7:55:28 AM	66.0	67.6	62.4
10-Nov-09	8:00:28 AM	68.2	71.1	64.9
10-Nov-09	8:05:28 AM	65.1	67.9	62.0
10-Nov-09	8:10:28 AM	63.7	65.3	60.6
10-Nov-09	8:15:28 AM	64.6	66.	

Start Date	Start Time	LAeq	L10	L90
10-Nov-09	8:50:28 AM	63.6	66.3	60.9
10-Nov-09	8:55:28 AM	63.8	66.1	61.7
10-Nov-09	9:00:28 AM	63.1	65.3	60.0
10-Nov-09	9:05:28 AM	62.4	64.9	59.9
10-Nov-09	9:10:28 AM	62.9	64.4	60.8
10-Nov-09	9:15:28 AM	62.2	64.1	59.6
10-Nov-09	9:20:28 AM	64.1	66.5	60.2
10-Nov-09	9:25:28 AM	63.4	65.1	59.5
10-Nov-09	9:30:28 AM	63.6	65.8	60.1
10-Nov-09	9:35:28 AM	63.5	66.1	60.3
10-Nov-09	9:40:28 AM	63.0	66.0	59.9
10-Nov-09	9:45:28 AM	65.3	67.7	61.1
10-Nov-09	9:50:28 AM	64.7	66.4	62.2
10-Nov-09	9:55:28 AM	64.7	66.7	61.4
10-Nov-09	10:00:28 AM	63.7	66.4	61.1
10-Nov-09	10:05:28 AM	64.8	66.7	62.6
10-Nov-09	10:10:28 AM	63.9	66.0	60.4
10-Nov-09	10:15:28 AM	64.2	66.6	60.2
10-Nov-09	10:20:28 AM	64.2	66.6	61.3
10-Nov-09	10:25:28 AM	63.9	66.6	60.4
10-Nov-09	10:30:28 AM	63.3	65.4	61.2
10-Nov-09	10:35:28 AM	63.4	65.7	60.5
10-Nov-09	10:40:28 AM	63.3	64.7	61.0
10-Nov-09	10:45:28 AM	63.6	65.4	60.4
10-Nov-09	10:50:28 AM	64.8	66.6	61.0
10-Nov-09	10:55:28 AM	62.5	64.5	59.5
10-Nov-09	11:00:28 AM	62.3	63.5	59.0
10-Nov-09	11:05:28 AM	62.9	64.4	60.3
10-Nov-09	11:10:28 AM	62.1	63.9	59.1
10-Nov-09	11:15:28 AM	62.8	65.0	59.2
10-Nov-09	11:20:28 AM	63.2	65.7	60.4
10-Nov-09	11:25:28 AM	62.2	64.1	58.8
10-Nov-09	11:30:28 AM	61.8	63.8	57.8
10-Nov-09	11:35:28 AM	62.1	64.6	59.4
10-Nov-09	11:40:28 AM	61.0	63.3	59.3
10-Nov-09	11:45:28 AM	63.1	65.5	60.1
10-Nov-09	11:50:28 AM	64.5	66.8	60.9
10-Nov-09	11:55:28 AM	62.3	63.7	59.2
10-Nov-09	12:00:28 PM	60.9	63.6	56.3
10-Nov-09	12:05:28 PM	62.7	64.7	59.9
10-Nov-09	12:10:28 PM	61.6	63.4	58.2
10-Nov-09	12:15:28 PM	62.1	64.7	59.8
10-Nov-09	12:20:28 PM	63.1	65.2	60.0
10-Nov-09	12:25:28 PM	61.5	63.9	58.2
10-Nov-09	12:30:28 PM	60.6	63.8	57.0
10-Nov-09	12:35:28 PM	60.6	62.7	56.7
10-Nov-09	12:40:28 PM	63.2	65.3	59.7
10-Nov-09	12:45:28 PM	62.2	64.7	59.5
10-Nov-09	12:50:28 PM	61.2	62.4	59.3
10-Nov-09	12:55:28 PM	63.3	65.6	60.7
10-Nov-09	1:00:28 PM	66.0	68.6	62.1
10-Nov-09	1:05:28 PM	62.5	64.9	60.2
10-Nov-09	1:10:28 PM	64.6	66.7	61.6
10-Nov-09	1:15:28 PM	66.8	68.8	63.6
10-Nov-09	1:20:28 PM	63.4	65.2	59.7
10-Nov-09	1:25:28 PM	65.5	66.9	61.8
10-Nov-09	1:30:28 PM	63.4	65.7	61.2
10-Nov-09	1:35:28 PM	64.3	67.4	60.4
10-Nov-09	1:40:28 PM	65.1	67.7	61.9
10-Nov-09	1:45:28 PM	62.2	64.2	57.9
10-Nov-09	1:50:28 PM	63.7	65.2	60.5
10-Nov-09	1:55:28 PM	62.5	65.0	59.9
10-Nov-09	2:00:28 PM	63.8	65.8	60.1
10-Nov-09	2:05:28 PM	63.1	64.6	59.9
10-Nov-09	2:10:28 PM	62.0	64.0	59.4
10-Nov-09	2:15:28 PM	60.8	63.1	57.6
10-Nov-09	2:20:28 PM	62.1	64.6	57.6
10-Nov-09	2:25:28 PM	65.7	67.5	63.4
10-Nov-09	2:30:28 PM	64.2	66.3	61.9
10-Nov-09	2:35:28 PM	63.6	66.5	60.7
10-Nov-09	2:40:28 PM	65.0	67.6	61.3
10-Nov-09	2:45:28 PM	63.2	66.1	59.2
10-Nov-09	2:50:28 PM	64.3	67.2	61.4
10-Nov-09	2:55:28 PM	63.3	65.8	59.9

Start Date	Start Time	LAeq	L10	L90
10-Nov-09	3:00:28 PM	61.7	64.0	58.8
10-Nov-09	3:05:28 PM	63.1	65.4	59.6
10-Nov-09	3:10:28 PM	65.4	67.1	62.4
10-Nov-09	3:15:28 PM	63.3	65.1	59.9
10-Nov-09	3:20:28 PM	64.5	67.2	61.8
10-Nov-09	3:25:28 PM	62.9	65.2	58.5
10-Nov-09	3:30:28 PM	61.8	64.4	59.1
10-Nov-09	3:35:28 PM	62.9	64.7	60.6
10-Nov-09	3:40:28 PM	63.0	65.4	59.6
10-Nov-09	3:45:28 PM	63.2	66.4	59.5
10-Nov-09	3:50:28 PM	63.4	65.8	60.8
10-Nov-09	3:55:28 PM	62.0	64.2	58.2
10-Nov-09	4:00:28 PM	62.4	64.1	58.6
10-Nov-09	4:05:28 PM	63.0	65.0	60.6
10-Nov-09	4:10:28 PM	62.3	65.0	59.3

Start Date	Start Time	LAeq	L10	L90
13-Nov-09	9:20:53 AM	54.6	57.0	53.3
13-Nov-09	9:25:53 AM	54.4	57.0	52.3
13-Nov-09	9:30:53 AM	55.1	58.0	53.5
13-Nov-09	9:35:53 AM	59.6	64.0	55.0
13-Nov-09	9:40:53 AM	60.0	66.0	53.3
13-Nov-09	9:45:53 AM	58.7	64.0	55.0
13-Nov-09	9:50:53 AM	58.5	66.0	53.5
13-Nov-09	9:55:53 AM	56.7	58.5	54.0
13-Nov-09	10:00:53 AM	60.9	66.0	56.5
13-Nov-09	10:05:53 AM	58.2	64.0	54.3
13-Nov-09	10:10:53 AM	56.6	59.0	55.3
13-Nov-09	10:15:53 AM	65.7	71.0	59.0
13-Nov-09	10:20:53 AM	56.5	61.0	53.0
13-Nov-09	10:25:53 AM	54.8	55.8	53.3
13-Nov-09	10:30:53 AM	55.7	59.0	52.5
13-Nov-09	10:35:53 AM	62.8	67.0	54.0
13-Nov-09	10:40:53 AM	63.4	70.0	54.3
13-Nov-09	10:45:53 AM	59.4	62.0	56.0
13-Nov-09	10:50:53 AM	54.5	57.0	53.0
13-Nov-09	10:55:53 AM	55.2	57.0	54.0
13-Nov-09	11:00:53 AM	56.1	61.0	52.5
13-Nov-09	11:05:53 AM	56.8	63.0	52.5
13-Nov-09	11:10:53 AM	53.9	54.8	53.3
13-Nov-09	11:15:53 AM	54.5	56.5	53.3
13-Nov-09	11:20:53 AM	56.3	60.0	54.0
13-Nov-09	11:25:53 AM	54.7	56.0	53.5
13-Nov-09	11:30:53 AM	54.4	56.0	53.3
13-Nov-09	11:35:53 AM	53.8	54.8	52.5
13-Nov-09	11:40:53 AM	57.2	60.0	54.0
13-Nov-09	11:45:53 AM	55.9	57.0	55.0
13-Nov-09	11:50:53 AM	52.5	54.0	51.2
13-Nov-09	11:55:53 AM	54.3	58.0	52.2
13-Nov-09	12:00:53 PM	53.6	57.0	52.2
13-Nov-09	12:05:53 PM	54.9	59.0	52.5
13-Nov-09	12:10:53 PM	55.3	60.0	52.0
13-Nov-09	12:15:53 PM	53.2	54.0	52.3
13-Nov-09	12:20:53 PM	55.9	59.0	54.0
13-Nov-09	12:25:53 PM	55.2	58.0	53.0
13-Nov-09	12:30:53 PM	53.6	54.5	52.5
13-Nov-09	12:35:53 PM	58.9	66.0	52.3
13-Nov-09	12:40:53 PM	55.6	57.0	53.5
13-Nov-09	12:45:53 PM	54.8	60.0	52.3
13-Nov-09	12:50:53 PM	53.3	55.0	52.0
13-Nov-09	12:55:53 PM	53.6	54.7	53.0
13-Nov-09	1:00:53 PM	60.9	67.0	53.0
13-Nov-09	1:05:53 PM	60.5	63.0	56.0
13-Nov-09	1:10:53 PM	58.9	64.0	54.3
13-Nov-09	1:15:53 PM	56.2	58.0	54.0
13-Nov-09	1:20:53 PM	58.6	63.0	53.5
13-Nov-09	1:25:53 PM	56.1	57.7	54.5
13-Nov-09	1:30:53 PM	56.6	59.0	54.3
13-Nov-09	1:35:53 PM	56.1	58.0	55.0
13-Nov-09	1:40:53 PM	54.9	56.0	53.5
13-Nov-09	1:45:53 PM	56.2	58.0	55.0
13-Nov-09	1:50:53 PM	56.4	59.0	55.0
13-Nov-09	1:55:53 PM	55.9	57.0	54.5
13-Nov-09	2:00:53 PM	54.9	57.0	53.2
13-Nov-09	2:05:53 PM	54.3	55.5	53.2
13-Nov-09	2:10:53 PM	54.9	58.0	53.2
13-Nov-09	2:15:53 PM	55.0	58.0	53.3
13-Nov-09	2:20:53 PM	58.0	61.5	55.3
13-Nov-09	2:25:53 PM	55.5	60.0	52.5
13-Nov-09	2:30:53 PM	53.3	54.0	52.5
13-Nov-09	2:35:53 PM	53.7	54.7	53.0
13-Nov-09	2:40:53 PM	54.6	55.5	54.0
13-Nov-09	2:45:53 PM	56.3	58.5	54.0
13-Nov-09	2:50:53 PM	55.4	57.5	53.5
13-Nov-09	2:55:53 PM	54.8	56.0	53.5
13-Nov-09	3:00:53 PM	56.8	61.0	54.5
13-Nov-09	3:05:53 PM	54.9	55.8	54.2
13-Nov-09	3:10:53 PM	59.2	64.0	55.3
13-Nov-09	3:15:53 PM	56.4	57.8	55.0
13-Nov-09	3:20:53 PM	56.8	58.0	55.0
13-Nov-09	3:25:53 PM	54.3	55.0	53.5

Start Date	Start Time	LAeq	L10	L90
13-Nov-09	3:30:53 PM	56.2	58.0	54.0
13-Nov-09	3:35:53 PM	57.1	59.0	55.5
13-Nov-09	3:40:53 PM	59.6	63.0	56.5
13-Nov-09	3:45:53 PM	55.1	56.0	53.5
13-Nov-09	3:50:53 PM	56.8	60.0	55.0
13-Nov-09	3:55:53 PM	62.3	67.0	55.5
13-Nov-09	4:00:53 PM	64.2	68.0	61.0
13-Nov-09	4:05:53 PM	58.1	64.0	55.2
13-Nov-09	4:10:53 PM	58.0	58.7	57.2
13-Nov-09	4:15:53 PM	58.1	60.0	57.0
13-Nov-09	4:20:53 PM	55.9	57.0	55.0
13-Nov-09	4:25:53 PM	55.6	58.0	53.0
13-Nov-09	4:30:53 PM	60.9	66.0	53.3
13-Nov-09	4:35:53 PM	70.9	80.0	54.0
13-Nov-09	4:40:53 PM	69.8	79.0	57.0
13-Nov-09	4:45:53 PM	61.4	62.8	59.5
13-Nov-09	4:50:53 PM	56.9	60.0	53.5
13-Nov-09	4:55:53 PM	55.6	57.0	54.0
13-Nov-09	5:00:53 PM	54.0	56.0	52.5
13-Nov-09	5:05:53 PM	54.6	57.5	52.5
13-Nov-09	5:10:53 PM	55.7	57.5	54.0
13-Nov-09	5:15:53 PM	54.7	56.0	53.0
13-Nov-09	5:20:53 PM	53.9	55.0	53.0
13-Nov-09	5:25:53 PM	55.2	58.0	50.5
13-Nov-09	5:30:53 PM	51.3	53.0	49.5
13-Nov-09	5:35:53 PM	52.5	58.0	49.5
13-Nov-09	5:40:53 PM	51.8	55.0	50.0
13-Nov-09	5:45:53 PM	51.6	53.0	49.3
13-Nov-09	5:50:53 PM	53.4	59.0	49.0
13-Nov-09	5:55:53 PM	53.6	60.0	49.5
13-Nov-09	6:00:53 PM	54.7	59.0	51.3
13-Nov-09	6:05:53 PM	53.5	56.0	51.0
13-Nov-09	6:10:53 PM	55.5	59.0	52.0
13-Nov-09	6:15:53 PM	51.6	53.0	50.3
13-Nov-09	6:20:53 PM	53.1	55.5	49.5
13-Nov-09	6:25:53 PM	56.7	62.0	51.0
13-Nov-09	6:30:53 PM	52.4	56.0	48.0
13-Nov-09	6:35:53 PM	52.6	57.0	48.3
13-Nov-09	6:40:53 PM	54.9	59.0	51.0
13-Nov-09	6:45:53 PM	52.4	56.0	49.0
13-Nov-09	6:50:53 PM	51.3	52.8	50.0
13-Nov-09	6:55:53 PM	51.2	53.0	48.0
13-Nov-09	7:00:53 PM	57.3	62.0	50.0
13-Nov-09	7:05:53 PM	62.7	66.0	54.5
13-Nov-09	7:10:53 PM	59.6	64.0	57.0
13-Nov-09	7:15:53 PM	53.9	57.0	51.0
13-Nov-09	7:20:53 PM	51.4	56.0	49.0
13-Nov-09	7:25:53 PM	51.9	56.0	49.5
13-Nov-09	7:30:53 PM	52.1	54.5	50.0
13-Nov-09	7:35:53 PM	50.6	54.0	48.0
13-Nov-09	7:40:53 PM	50.4	53.0	48.5
13-Nov-09	7:45:53 PM	53.9	54.8	52.5
13-Nov-09	7:50:53 PM	53.0	55.0	52.0
13-Nov-09	7:55:53 PM	50.8	51.8	50.0
13-Nov-09	8:00:53 PM	52.4	55.0	51.2
13-Nov-09	8:05:53 PM	53.3	54.5	51.5
13-Nov-09	8:10:53 PM	53.8	56.0	51.0
13-Nov-09	8:15:53 PM	50.4	51.5	49.3
13-Nov-09	8:20:53 PM	51.2	55.0	49.0
13-Nov-09	8:25:53 PM	53.6	59.0	50.0
13-Nov-09	8:30:53 PM	50.7	54.0	48.5
13-Nov-09	8:35:53 PM	52.7	56.0	50.0
13-Nov-09	8:40:53 PM	51.3	54.5	47.0
13-Nov-09	8:45:53 PM	53.6	61.0	47.0
13-Nov-09	8:50:53 PM	49.5	50.7	48.0
13-Nov-09	8:55:53 PM	52.6	54.5	50.0
13-Nov-09	9:00:53 PM	48.9	50.0	47.5
13-Nov-09	9:05:53 PM	49.8	51.0	48.0
13-Nov-09	9:10:53 PM	52.1	56.0	49.0
13-Nov-09	9:15:53 PM	52.7	57.0	48.5
13-Nov-09	9:20:53 PM	51.7	54.0	49.0
13-Nov-09	9:25:53 PM	51.8	54.0	49.0
13-Nov-09	9:30:53 PM	52.0	55.0	49.0
13-Nov-09	9:35:53 PM	55.3	57.7	50.5

Start Date	Start Time	LAeq	L10	L90
13-Nov-09	10:02:39 PM	52.0	57.0	47.5
13-Nov-09	10:07:39 PM	51.4	54.0	49.0
13-Nov-09	10:12:39 PM	48.9	50.7	47.0
13-Nov-09	10:17:39 PM	52.1	56.0	47.0
13-Nov-09	10:22:39 PM	56.1	63.0	50.5
13-Nov-09	10:27:39 PM	52.6	54.5	50.0
13-Nov-09	10:32:39 PM	51.3	54.0	49.0
13-Nov-09	10:37:39 PM	49.9	52.0	48.0
13-Nov-09	10:42:39 PM	50.3	52.0	49.0
13-Nov-09	10:47:39 PM	59.9	67.0	51.0
13-Nov-09	10:52:39 PM	51.9	55.0	49.3
13-Nov-09	10:57:39 PM	48.5	52.0	47.0
13-Nov-09	11:02:39 PM	52.3	59.0	46.0
13-Nov-09	11:07:39 PM	53.7	58.0	48.0
13-Nov-09	11:12:39 PM	52.0	54.5	49.0
13-Nov-09	11:17:39 PM	54.7	62.0	50.3
13-Nov-09	11:22:39 PM	54.1	61.0	48.0
13-Nov-09	11:27:39 PM	51.5	53.5	50.0
13-Nov-09	11:32:39 PM	47.9	49.7	46.3
13-Nov-09	11:37:39 PM	48.4	54.0	45.3
13-Nov-09	11:42:39 PM	51.3	55.0	46.5
13-Nov-09	11:47:39 PM	50.1	54.0	48.0
13-Nov-09	11:52:39 PM	55.2	58.0	51.0
13-Nov-09	11:57:39 PM	50.6	54.0	47.3
14-Nov-09	12:02:39 AM	52.8	57.0	49.0
14-Nov-09	12:07:39 AM	54.8	60.0	48.0
14-Nov-09	12:12:39 AM	51.7	53.7	49.0
14-Nov-09	12:17:39 AM	52.7	58.0	47.3
14-Nov-09	12:22:39 AM	55.8	60.0	50.0
14-Nov-09	12:27:39 AM	51.7	55.0	48.0
14-Nov-09	12:32:39 AM	54.0	60.0	47.5
14-Nov-09	12:37:39 AM	54.6	60.0	49.0
14-Nov-09	12:42:39 AM	53.2	58.0	48.5
14-Nov-09	12:47:39 AM	56.8	63.0	49.3
14-Nov-09	12:52:39 AM	55.8	60.0	48.5
14-Nov-09	12:57:39 AM	49.1	51.0	47.3
14-Nov-09	1:02:39 AM	49.2	53.0	46.3
14-Nov-09	1:07:39 AM	53.5	58.0	49.0
14-Nov-09	1:12:39 AM	48.1	50.0	47.1
14-Nov-09	1:17:39 AM	53.1	58.0	47.0
14-Nov-09	1:22:39 AM	50.4	56.0	46.0
14-Nov-09	1:27:39 AM	46.3	46.9	45.5
14-Nov-09	1:32:39 AM	46.8	47.5	46.1
14-Nov-09	1:37:39 AM	50.0	55.0	46.5
14-Nov-09	1:42:39 AM	52.9	57.0	47.3
14-Nov-09	1:47:39 AM	48.1	48.8	47.2
14-Nov-09	1:52:39 AM	49.5	51.5	48.0
14-Nov-09	1:57:39 AM	48.7	50.0	48.0
14-Nov-09	2:02:39 AM	48.7	49.8	48.2
14-Nov-09	2:07:39 AM	51.9	56.0	48.3
14-Nov-09	2:12:39 AM	48.2	49.8	47.0
14-Nov-09	2:17:39 AM	48.1	50.5	46.3
14-Nov-09	2:22:39 AM	48.6	54.0	46.2
14-Nov-09	2:27:39 AM	49.6	53.0	47.2
14-Nov-09	2:32:39 AM	53.4	58.0	48.5
14-Nov-09	2:37:39 AM	49.1	53.0	46.2
14-Nov-09	2:42:39 AM	47.6	48.5	47.0
14-Nov-09	2:47:39 AM	48.3	49.0	47.3
14-Nov-09	2:52:39 AM	49.8	54.0	47.2
14-Nov-09	2:57:39 AM	50.0	51.7	48.0
14-Nov-09	3:02:39 AM	47.3	47.9	46.5
14-Nov-09	3:07:39 AM	49.2	54.0	46.3
14-Nov-09	3:12:39 AM	49.5	54.0	47.2
14-Nov-09	3:17:39 AM	49.7	51.5	48.3
14-Nov-09	3:22:39 AM	51.1	55.0	48.5

Start Date	Start Time	LAeq	L10	L90
14-Nov-09	4:12:39 AM	49.2	51.0	48.0
14-Nov-09	4:17:39 AM	48.1	49.0	47.0
14-Nov-09	4:22:39 AM	47.2	47.9	46.5
14-Nov-09	4:27:39 AM	48.9	53.0	47.0
14-Nov-09	4:32:39 AM	47.4	49.0	46.3
14-Nov-09	4:37:39 AM	48.0	49.0	47.1
14-Nov-09	4:42:39 AM	48.5	50.0	47.0
14-Nov-09	4:47:39 AM	46.3	47.0	45.3
14-Nov-09	4:52:39 AM	50.4	54.0	47.3
14-Nov-09	4:57:39 AM	51.7	57.0	48.0
14-Nov-09	5:02:39 AM	49.6	51.0	48.5
14-Nov-09	5:07:39 AM	51.4	54.0	49.3
14-Nov-09	5:12:39 AM	51.7	58.0	48.0
14-Nov-09	5:17:39 AM	49.8	51.5	48.3
14-Nov-09	5:22:39 AM	48.9	50.5	48.1
14-Nov-09	5:27:39 AM	50.7	52.0	49.3
14-Nov-09	5:32:39 AM	48.2	50.0	47.2
14-Nov-09	5:37:39 AM	50.7	54.0	49.1
14-Nov-09	5:42:39 AM	51.1	55.0	48.5
14-Nov-09	5:47:39 AM	49.6	50.8	48.5
14-Nov-09	5:52:39 AM	50.5	53.0	49.3
14-Nov-09	5:57:39 AM	50.7	52.0	49.3
14-Nov-09	6:02:39 AM	50.1	53.0	47.0
14-Nov-09	6:07:39 AM	47.3	48.5	46.3
14-Nov-09	6:12:39 AM	47.5	48.7	46.3
14-Nov-09	6:17:39 AM	47.2	48.5	45.5
14-Nov-09	6:22:39 AM	51.0	53.5	48.0
14-Nov-09	6:27:39 AM	53.1	54.0	52.0
14-Nov-09	6:32:39 AM	49.5	52.0	47.3
14-Nov-09	6:37:39 AM	49.8	53.0	48.0
14-Nov-09	6:42:39 AM	50.2	52.0	48.3
14-Nov-09	6:47:39 AM	55.0	60.0	49.3
14-Nov-09	6:52:39 AM	49.9	51.0	49.0
14-Nov-09	6:57:39 AM	51.1	53.0	48.5
14-Nov-09	7:02:39 AM	49.2	50.5	48.3
14-Nov-09	7:07:39 AM	51.0	52.5	50.0
14-Nov-09	7:12:39 AM	50.0	50.8	49.0
14-Nov-09	7:17:39 AM	50.5	51.8	48.3
14-Nov-09	7:22:39 AM	51.9	52.8	51.2
14-Nov-09	7:27:39 AM	56.4	63.0	51.5
14-Nov-09	7:32:39 AM	56.7	61.0	54.5
14-Nov-09	7:37:39 AM	57.4	61.0	52.5
14-Nov-09	7:42:39 AM	52.4	54.5	50.0
14-Nov-09	7:47:39 AM	50.2	51.8	48.3
14-Nov-09	7:52:39 AM	58.6	66.0	51.0
14-Nov-09	7:57:39 AM	55.5	59.0	53.0
14-Nov-09	8:02:39 AM	53.2	54.5	52.3
14-Nov-09	8:07:39 AM	55.8	58.0	54.0
14-Nov-09	8:12:39 AM	56.1	56.8	55.0
14-Nov-09	8:17:39 AM	55.4	57.0	54.0
14-Nov-09	8:22:39 AM	56.3	59.5	53.5
14-Nov-09	8:27:39 AM	56.4	58.5	55.0
14-Nov-09	8:32:39 AM	57.8	59.5	56.3
14-Nov-09	8:37:39 AM	56.5	59.0	55.0
14-Nov-09	8:42:39 AM	59.6	64.0	56.2
14-Nov-09	8:47:39 AM	58.1	59.0	57.2
14-Nov-09	8:52:39 AM	57.6	58.0	57.0
14-Nov-09	8:57:39 AM	57.3	59.0	55.0
14-Nov-09	9:02:39 AM	56.3	57.7	55.2
14-Nov-09	9:07:39 AM	55.3	55.9	54.3
14-Nov-09	9:12:39 AM	56.3	57.7	55.2
14-Nov-09	9:17:39 AM	56.4	57.7	55.0
14-Nov-09	9:22:39 AM	59.6	64.0	55.3
14-Nov-09	9:27:39 AM	56.7	58.5	55.3
14-Nov-09	9:32:39 AM	58.2	60.0	56.0
14-Nov-09	9:37:39 AM	57.1	58.0	56.2
14-Nov-09	9:42:39 AM	58.8	61.5	56.0
14-Nov-09	9:47:39 AM	58.6	63.0	56.0
14-Nov-09	9:52:39 AM	58.4	61.0	55.0
14-Nov-09	9:57:39 AM	57.0	60.0	55.3
14-Nov-09	10:02:39 AM	56.9	59.0	56.0
14-Nov-09	10:07:39 AM	56.4	57.7	55.3
14-Nov-09	10:12:39 AM	59.9	61.0	58.5
14-Nov-09	10:17:39 AM	58.4	59.7	57.0

Start Date	Start Time	LAeq	L10	L90
14-Nov-09	10:22:39 AM	60.1	64.0	56.5
14-Nov-09	10:27:39 AM	59.0	63.0	56.5
14-Nov-09	10:32:39 AM	58.7	64.0	55.0
14-Nov-09	10:37:39 AM	58.7	61.5	56.0
14-Nov-09	10:42:39 AM	59.4	63.0	56.0
14-Nov-09	10:47:39 AM	57.1	59.0	55.5
14-Nov-09	10:52:39 AM	61.6	66.0	56.5
14-Nov-09	10:57:39 AM	58.2	62.0	56.2
14-Nov-09	11:02:39 AM	58.0	59.7	56.5
14-Nov-09	11:07:39 AM	59.1	62.0	57.2
14-Nov-09	11:12:39 AM	58.0	61.0	55.3
14-Nov-09	11:17:39 AM	59.4	64.0	55.0
14-Nov-09	11:22:39 AM	55.9	56.8	54.5
14-Nov-09	11:27:39 AM	56.6	61.0	54.0
14-Nov-09	11:32:39 AM	54.4	58.0	52.3
14-Nov-09	11:37:39 AM	53.8	56.0	51.0
14-Nov-09	11:42:39 AM	51.6	52.8	50.3
14-Nov-09	11:47:39 AM	53.6	56.0	50.0
14-Nov-09	11:52:39 AM	55.3	62.0	50.2
14-Nov-09	11:57:39 AM	53.0	54.5	52.0
14-Nov-09	12:02:39 PM	51.6	53.5	50.3
14-Nov-09	12:07:39 PM	54.5	61.0	49.0
14-Nov-09	12:12:39 PM	48.4	50.0	47.0
14-Nov-09	12:17:39 PM	50.0	51.5	49.0
14-Nov-09	12:22:39 PM	54.3	61.0	48.0
14-Nov-09	12:27:39 PM	49.5	52.0	46.5
14-Nov-09	12:32:39 PM	51.0	53.0	48.0
14-Nov-09	12:37:39 PM	51.2	53.0	48.5
14-Nov-09	12:42:39 PM	54.2	56.0	52.5
14-Nov-09	12:47:39 PM	52.5	55.5	49.3
14-Nov-09	12:52:39 PM	55.3	57.0	51.5
14-Nov-09	12:57:39 PM	58.7	65.0	54.0
14-Nov-09	1:02:39 PM	62.0	70.0	56.2
14-Nov-09	1:07:39 PM	56.0	58.0	55.0
14-Nov-09	1:12:39 PM	55.7	57.0	54.3
14-Nov-09	1:17:39 PM	56.6	59.0	55.2
14-Nov-09	1:22:39 PM	54.8	58.0	51.0
14-Nov-09	1:27:39 PM	56.2	58.5	53.0
14-Nov-09	1:32:39 PM	57.3	59.7	55.2
14-Nov-09	1:37:39 PM	53.3	54.5	52.3
14-Nov-09	1:42:39 PM	56.2	58.5	54.0
14-Nov-09	1:47:39 PM	55.4	56.7	54.2
14-Nov-09	1:52:39 PM	55.3	56.5	54.3
14-Nov-09	1:57:39 PM	55.2	56.0	54.2
14-Nov-09	2:02:39 PM	57.2	58.5	55.5
14-Nov-09	2:07:39 PM	58.5	63.5	52.0
14-Nov-09	2:12:39 PM	54.2	55.7	52.5
14-Nov-09	2:17:39 PM	56.6	61.0	54.0
14-Nov-09	2:22:39 PM	57.4	63.0	54.3
14-Nov-09	2:27:39 PM	57.5	63.0	53.0
14-Nov-09	2:32:39 PM	59.2	65.0	55.5
14-Nov-09	2:37:39 PM	59.3	61.0	56.5
14-Nov-09	2:42:39 PM	59.2	62.0	56.0
14-Nov-09	2:47:39 PM	57.9	58.9	56.0
14-Nov-09	2:52:39 PM	55.2	56.0	54.2
14-Nov-09	2:57:39 PM	58.3	61.0	57.0
14-Nov-09	3:02:39 PM	56.9	57.8	56.0
14-Nov-09	3:07:39 PM	58.6	61.0	56.0
14-Nov-09	3:12:39 PM	56.3	57.7	55.0
14-Nov-09	3:17:39 PM	57.2	59.0	55.0
14-Nov-09	3:22:39 PM	57.6	61.0	54.3
14-Nov-09	3:27:39 PM	54.9	57.0	54.0
14-Nov-09	3:32:39 PM	53.4	54.5	52.3
14-Nov-09	3:37:39 PM	54.8	55.7	54.0
14-Nov-09	3:42:39 PM	57.8	62.0	54.5
14-Nov-09	3:47:39 PM	55.2	56.0	54.3
14-Nov-09	3:52:39 PM	56.4	57.5	55.2
14-Nov-09	3:57:39 PM	63.0	69.0	56.5
14-Nov-09	4:02:39 PM	56.2	56.8	55.3
14-Nov-09	4:07:39 PM	58.3	62.0	55.0
14-Nov-09	4:12:39 PM	58.0	60.0	56.0
14-Nov-09	4:17:39 PM	59.0	63.0	56.0
14-Nov-09	4:22:39 PM	57.9	64.0	54.3
14-Nov-09	4:27:39 PM	55.4	56.0	54.5

Start Date	Start Time	LAeq	L10	L90
14-Nov-09	4:32:39 PM	58.0	60.7	55.3
14-Nov-09	4:37:39 PM	56.4	59.0	55.1
14-Nov-09	4:42:39 PM	55.0	56.5	54.0
14-Nov-09	4:47:39 PM	56.5	57.8	55.0
14-Nov-09	4:52:39 PM	55.7	57.0	54.0
14-Nov-09	4:57:39 PM	56.7	59.0	54.5
14-Nov-09	5:02:39 PM	55.9	57.0	54.0
14-Nov-09	5:07:39 PM	55.4	57.0	54.3
14-Nov-09	5:12:39 PM	55.9	57.7	54.3
14-Nov-09	5:17:39 PM	55.8	57.0	55.0
14-Nov-09	5:22:39 PM	59.6	62.0	56.3
14-Nov-09	5:27:39 PM	58.0	60.0	55.5
14-Nov-09	5:32:39 PM	56.0	57.0	54.5
14-Nov-09	5:37:39 PM	56.5	58.0	55.3
14-Nov-09	5:42:39 PM	55.0	56.5	53.3
14-Nov-09	5:47:39 PM	55.2	57.5	53.5
14-Nov-09	5:52:39 PM	56.9	62.0	53.0
14-Nov-09	5:57:39 PM	55.3	60.0	52.3
14-Nov-09	6:02:39 PM	59.0	65.0	53.0
14-Nov-09	6:07:39 PM	56.4	57.5	55.0
14-Nov-09	6:12:39 PM	55.9	57.0	54.5
14-Nov-09	6:17:39 PM	54.9	56.0	53.5
14-Nov-09	6:22:39 PM	55.1	58.0	54.0
14-Nov-09	6:27:39 PM	55.5	57.0	54.3
14-Nov-09	6:32:39 PM	55.2	56.0	54.2
14-Nov-09	6:37:39 PM	55.1	57.0	54.2
14-Nov-09	6:42:39 PM	53.9	55.0	52.5
14-Nov-09	6:47:39 PM	56.1	58.0	53.0
14-Nov-09	6:52:39 PM	58.1	61.0	52.0
14-Nov-09	6:57:39 PM	57.5	60.0	54.0
14-Nov-09	7:02:39 PM	57.8	60.0	53.3
14-Nov-09	7:07:39 PM	54.5	57.0	50.5
14-Nov-09	7:12:39 PM	50.1	51.5	49.0
14-Nov-09	7:17:39 PM	65.9	75.0	49.0
14-Nov-09	7:22:39 PM	54.8	56.5	53.3
14-Nov-09	7:27:39 PM	52.0	56.0	50.0
14-Nov-09	7:32:39 PM	51.5	53.7	50.0
14-Nov-09	7:37:39 PM	55.0	57.0	53.0
14-Nov-09	7:42:39 PM	51.3	54.0	49.5
14-Nov-09	7:47:39 PM	51.0	53.0	49.0
14-Nov-09	7:52:39 PM	54.0	58.0	47.5
14-Nov-09	7:57:39 PM	50.0	51.7	48.5
14-Nov-09	8:02:39 PM	51.5	54.5	48.0
14-Nov-09	8:07:39 PM	51.6	54.5	49.0
14-Nov-09	8:12:39 PM	57.3	62.0	50.5
14-Nov-09	8:17:39 PM	52.2	56.0	49.0
14-Nov-09	8:22:39 PM	52.5	54.5	50.5
14-Nov-09	8:27:39 PM	48.3	50.0	46.3
14-Nov-09	8:32:39 PM	52.8	56.0	48.0
14-Nov-09	8:37:39 PM	51.8	54.0	49.0
14-Nov-09	8:42:39 PM	53.9	56.0	50.5
14-Nov-09	8:47:39 PM	53.1	56.0	48.5
14-Nov-09	8:52:39 PM	51.5	56.0	48.3
14-Nov-09	8:57:39 PM	52.9	58.0	48.3
14-Nov-09	9:02:39 PM	53.4	58.0	50.3
14-Nov-09	9:07:39 PM	60.0	64.0	52.5
14-Nov-09	9:12:39 PM	57.0	64.0	51.0
14-Nov-09	9:17:39 PM	50.7	54.0	47.0
14-Nov-09	9:22:39 PM	49.9	52.0	47.0
14-Nov-09	9:27:39 PM	48.9	52.0	47.3
14-Nov-09	9:32:39 PM	47.8	48.8	46.3
14-Nov-09	9:37:39 PM	49.0	51.0	47.2
14-Nov-09	9:42:39 PM	50.5	53.0	48.0
14-Nov-09	9:47:39 PM	50.4	52.0	48.3
14-Nov-09	9:52:39 PM	47.6	48.7	47.0
14-Nov-09	9:57:39 PM	50.6		

Start Date	Start Time	LAeq	L10	L90
14-Nov-09	10:42:39 PM	50.9	53.0	47.5
14-Nov-09	10:47:39 PM	49.4	51.0	47.0
14-Nov-09	10:52:39 PM	47.8	49.0	46.0
14-Nov-09	10:57:39 PM	48.8	52.0	46.3
14-Nov-09	11:02:39 PM	50.9	54.5	46.3
14-Nov-09	11:07:39 PM	51.6	55.0	49.0
14-Nov-09	11:12:39 PM	51.0	55.0	48.5
14-Nov-09	11:17:39 PM	51.2	55.0	47.5
14-Nov-09	11:22:39 PM	49.5	51.0	47.0
14-Nov-09	11:27:39 PM	51.1	52.8	48.0
14-Nov-09	11:32:39 PM	47.6	49.0	47.0
14-Nov-09	11:37:39 PM	62.6	68.5	47.0
14-Nov-09	11:42:39 PM	56.2	60.0	51.0
14-Nov-09	11:47:39 PM	62.4	64.7	57.0
14-Nov-09	11:52:39 PM	58.6	65.0	53.0
14-Nov-09	11:57:39 PM	51.6	53.0	50.0
15-Nov-09	12:02:39 AM	51.9	54.5	48.0
15-Nov-09	12:07:39 AM	49.5	54.0	46.3
15-Nov-09	12:12:39 AM	48.3	51.0	46.3
15-Nov-09	12:17:39 AM	51.6	54.0	48.5
15-Nov-09	12:22:39 AM	50.2	52.5	46.5
15-Nov-09	12:27:39 AM	49.0	52.0	46.0
15-Nov-09	12:32:39 AM	50.0	53.0	46.5
15-Nov-09	12:37:39 AM	54.0	58.0	49.0
15-Nov-09	12:42:39 AM	50.1	54.0	47.0
15-Nov-09	12:47:39 AM	49.8	53.0	46.0
15-Nov-09	12:52:39 AM	48.8	52.0	45.5
15-Nov-09	12:57:39 AM	48.2	51.0	45.3
15-Nov-09	1:02:39 AM	49.4	53.0	47.0
15-Nov-09	1:07:39 AM	50.1	52.5	46.0
15-Nov-09	1:12:39 AM	52.5	57.0	48.0
15-Nov-09	1:17:39 AM	49.5	52.5	48.0
15-Nov-09	1:22:39 AM	50.3	53.0	48.0
15-Nov-09	1:27:39 AM	51.0	53.7	46.0
15-Nov-09	1:32:39 AM	50.4	57.0	45.5
15-Nov-09	1:37:39 AM	52.9	56.0	49.5
15-Nov-09	1:42:39 AM	53.8	58.0	48.0
15-Nov-09	1:47:39 AM	53.0	56.0	48.0
15-Nov-09	1:52:39 AM	50.3	53.0	48.0
15-Nov-09	1:57:39 AM	49.1	52.0	46.5
15-Nov-09	2:02:39 AM	51.4	55.0	48.0
15-Nov-09	2:07:39 AM	49.7	53.0	47.0
15-Nov-09	2:12:39 AM	49.8	54.0	46.5
15-Nov-09	2:17:39 AM	48.2	50.0	47.0
15-Nov-09	2:22:39 AM	51.5	53.7	48.5
15-Nov-09	2:27:39 AM	49.1	50.5	47.3
15-Nov-09	2:32:39 AM	51.2	54.0	49.0
15-Nov-09	2:37:39 AM	49.3	54.0	46.5
15-Nov-09	2:42:39 AM	52.7	55.0	49.5
15-Nov-09	2:47:39 AM	47.0	48.5	45.5
15-Nov-09	2:52:39 AM	46.8	47.8	46.0
15-Nov-09	2:57:39 AM	47.1	48.5	45.5
15-Nov-09	3:02:39 AM	46.1	47.5	45.2
15-Nov-09	3:07:39 AM	50.8	54.0	48.0
15-Nov-09	3:12:39 AM	46.1	46.8	45.3
15-Nov-09	3:17:39 AM	47.1	48.5	45.3
15-Nov-09	3:22:39 AM	47.6	50.0	46.0
15-Nov-09	3:27:39 AM	47.8	51.0	45.3
15-Nov-09	3:32:39 AM	49.5	53.0	45.3
15-Nov-09	3:37:39 AM	49.9	52.5	46.5
15-Nov-09	3:42:39 AM	48.6	52.0	45.5
15-Nov-09	3:47:39 AM	47.8	51.0	45.3
15-Nov-09	3:52:39 AM	46.9	48.7	45.3
15-Nov-09	3:57:39 AM	48.0	50.5	45.5
15-Nov-09	4:02:39 AM	50.2	55.0	47.3
15-Nov-09	4:07:39 AM	49.5	52.0	47.3
15-Nov-09	4:12:39 AM	48.6	52.0	47.0
15-Nov-09	4:17:39 AM	47.9	49.7	46.3
15-Nov-09	4:22:39 AM	49.3	53.0	46.5
15-Nov-09	4:27:39 AM	50.7	54.0	48.5
15-Nov-09	4:32:39 AM	49.8	52.0	48.0
15-Nov-09	4:37:39 AM	49.0	51.0	47.0
15-Nov-09	4:42:39 AM	47.8	49.7	45.5
15-Nov-09	4:47:39 AM	49.1	51.0	47.0

Start Date	Start Time	LAeq	L10	L90
15-Nov-09	4:52:39 AM	52.0	54.0	49.0
15-Nov-09	4:57:39 AM	47.1	49.0	46.1
15-Nov-09	5:02:39 AM	48.9	51.5	46.3
15-Nov-09	5:07:39 AM	47.6	50.5	45.5
15-Nov-09	5:12:39 AM	48.4	51.0	45.5
15-Nov-09	5:17:39 AM	49.7	52.0	46.5
15-Nov-09	5:22:39 AM	49.9	53.0	46.5
15-Nov-09	5:27:39 AM	49.3	52.0	46.3
15-Nov-09	5:32:39 AM	48.5	49.8	46.5
15-Nov-09	5:37:39 AM	48.9	52.0	46.5
15-Nov-09	5:42:39 AM	49.0	53.0	47.0
15-Nov-09	5:47:39 AM	50.5	54.0	47.0
15-Nov-09	5:52:39 AM	50.1	52.5	47.0
15-Nov-09	5:57:39 AM	53.6	58.0	51.0
15-Nov-09	6:02:39 AM	54.5	61.0	48.5
15-Nov-09	6:07:39 AM	48.4	50.5	46.3
15-Nov-09	6:12:39 AM	48.2	50.0	46.5
15-Nov-09	6:17:39 AM	48.8	51.0	47.0
15-Nov-09	6:22:39 AM	51.1	53.5	48.0
15-Nov-09	6:27:39 AM	49.3	50.5	48.3
15-Nov-09	6:32:39 AM	49.0	51.0	47.3
15-Nov-09	6:37:39 AM	48.2	49.7	47.0
15-Nov-09	6:42:39 AM	47.7	50.0	46.2
15-Nov-09	6:47:39 AM	47.6	49.5	46.3
15-Nov-09	6:52:39 AM	49.9	51.5	48.0
15-Nov-09	6:57:39 AM	49.1	50.7	47.3
15-Nov-09	7:02:39 AM	52.0	54.0	49.0
15-Nov-09	7:07:39 AM	47.5	50.0	46.0
15-Nov-09	7:12:39 AM	50.7	52.0	49.0
15-Nov-09	7:17:39 AM	48.3	50.0	47.3
15-Nov-09	7:22:39 AM	50.3	53.0	48.0
15-Nov-09	7:27:39 AM	50.1	51.0	48.5
15-Nov-09	7:32:39 AM	51.9	54.0	51.2
15-Nov-09	7:37:39 AM	50.9	54.0	47.5
15-Nov-09	7:42:39 AM	50.0	56.0	46.0
15-Nov-09	7:47:39 AM	48.3	50.5	46.5
15-Nov-09	7:52:39 AM	50.5	52.0	49.3
15-Nov-09	7:57:39 AM	48.0	49.0	47.2
15-Nov-09	8:02:39 AM	49.4	52.0	47.0
15-Nov-09	8:07:39 AM	52.2	54.5	49.0
15-Nov-09	8:12:39 AM	51.7	54.0	50.0
15-Nov-09	8:17:39 AM	51.9	53.0	50.0
15-Nov-09	8:22:39 AM	54.0	57.0	51.0
15-Nov-09	8:27:39 AM	51.9	53.5	51.0
15-Nov-09	8:32:39 AM	53.6	59.0	49.0
15-Nov-09	8:37:39 AM	52.9	57.0	50.0
15-Nov-09	8:42:39 AM	54.9	59.0	50.5
15-Nov-09	8:47:39 AM	59.4	67.0	50.3
15-Nov-09	8:52:39 AM	49.9	50.8	49.0
15-Nov-09	8:57:39 AM	53.3	55.0	51.0
15-Nov-09	9:02:39 AM	54.1	56.0	52.0
15-Nov-09	9:07:39 AM	50.8	53.0	49.0
15-Nov-09	9:12:39 AM	52.8	54.5	50.5
15-Nov-09	9:17:39 AM	53.7	56.5	51.3
15-Nov-09	9:22:39 AM	52.0	54.0	50.5
15-Nov-09	9:27:39 AM	52.0	58.0	48.0
15-Nov-09	9:32:39 AM	52.8	56.0	50.0
15-Nov-09	9:37:39 AM	52.7	54.0	51.0
15-Nov-09	9:42:39 AM	57.2	62.0	53.0
15-Nov-09	9:47:39 AM	59.3	63.0	54.0
15-Nov-09	9:52:39 AM	57.8	61.0	54.0
15-Nov-09	9:57:39 AM	53.2	55.0	52.0
15-Nov-09	10:02:39 AM	55.8	60.5	49.0
15-Nov-09	10:07:39 AM	50.9	53.0	49.2
15-Nov-09	10:12:39 AM	52.8	56.0	50.5
15-Nov-09	10:17:39 AM	70.0	77.0	49.5
15-Nov-09	10:22:39 AM	52.5	56.0	48.0
15-Nov-09	10:27:39 AM	51.2	52.7	50.0
15-Nov-09	10:32:39 AM	50.4	53.0	48.3
15-Nov-09	10:37:39 AM	51.3	55.0	49.0
15-Nov-09	10:42:39 AM	51.6	54.0	48.3
15-Nov-09	10:47:39 AM	53.3	55.0	51.0
15-Nov-09	10:52:39 AM	53.5	57.0	51.0
15-Nov-09	10:57:39 AM	51.9	54.0	49.5

Start Date	Start Time	LAeq	L10	L90
15-Nov-09	11:02:39 AM	52.1	53.5	50.3
15-Nov-09	11:07:39 AM	53.6	56.5	50.0
15-Nov-09	11:12:39 AM	52.6	55.0	50.5
15-Nov-09	11:17:39 AM	53.9	56.0	52.0
15-Nov-09	11:22:39 AM	53.9	56.0	51.3
15-Nov-09	11:27:39 AM	52.0	53.7	50.0
15-Nov-09	11:32:39 AM	52.3	54.5	47.0
15-Nov-09	11:37:39 AM	54.3	58.0	47.5
15-Nov-09	11:42:39 AM	58.8	66.0	48.0
15-Nov-09	11:47:39 AM	57.3	64.0	49.3
15-Nov-09	11:52:39 AM	51.9	54.0	48.5
15-Nov-09	11:57:39 AM	52.8	57.0	49.0
15-Nov-09	12:02:39 PM	50.4	52.0	49.0
15-Nov-09	12:07:39 PM	52.3	54.0	49.0
15-Nov-09	12:12:39 PM	53.0	56.0	51.0
15-Nov-09	12:17:39 PM	54.5	58.0	52.0
15-Nov-09	12:22:39 PM	58.5	66.0	50.0
15-Nov-09	12:27:39 PM	55.2	61.0	47.5
15-Nov-09	12:32:39 PM	52.0	55.0	49.0
15-Nov-09	12:37:39 PM	49.2	52.0	47.3
15-Nov-09	12:42:39 PM	50.4	54.0	48.0
15-Nov-09	12:47:39 PM	53.4	59.0	47.0
15-Nov-09	12:52:39 PM	53.5	56.0	50.0
15-Nov-09	12:57:39 PM	50.5	53.0	48.3
15-Nov-09	1:02:39 PM	50.7	53.0	48.5
15-Nov-09	1:07:39 PM	55.3	60.5	50.5
15-Nov-09	1:12:39 PM	51.5	54.0	49.5
15-Nov-09	1:17:39 PM	51.8	54.0	49.0
15-Nov-09	1:22:39 PM	51.7	55.0	49.5
15-Nov-09	1:27:39 PM	51.3	53.5	49.3
15-Nov-09	1:32:39 PM	52.0	55.0	48.5
15-Nov-09	1:37:39 PM	54.3	58.0	51.0
15-Nov-09	1:42:39 PM	50.0	53.0	47.5
15-Nov-09	1:47:39 PM	54.0	56.0	51.5
15-Nov-09	1:52:39 PM	55.5	58.5	50.5
15-Nov-09	1:57:39 PM	49.1	51.0	48.2
15-Nov-09	2:02:39 PM	51.3	52.8	48.0
15-Nov-09	2:07:39 PM	55.1	60.0	49.0
15-Nov-09	2:12:39 PM	50.2	52.0	48.3
15-Nov-09	2:17:39 PM	50.1	53.0	48.3
15-Nov-09	2:22:39 PM	51.4	54.0	49.0
15-Nov-09	2:27:39 PM	55.9	62.0	48.5
15-Nov-09	2:32:39 PM	57.8	63.0	48.3
15-Nov-09	2:37:39 PM	58.2	66.0	48.3
15-Nov-09	2:42:39 PM	51.6	54.0	49.0
15-Nov-09	2:47:39 PM	52.0	58.0	46.5
15-Nov-09	2:52:39 PM	51.5	56.0	47.5
15-Nov-09	2:57:39 PM	51.4	54.0	50.0
15-Nov-09	3:02:39 PM	52.8	55.5	48.0
15-Nov-09	3:07:39 PM	53.6	56.8	48.5
15-Nov-09	3:12:39 PM	55.7	61.0	50.0
15-Nov-09	3:17:39 PM	50.5	52.7	47.3
15-Nov-09	3:22:39 PM	51.8	53.0	51.0
15-Nov-09	3:27:39 PM	51.7	56.0	48.0
15-Nov-09	3:32:39 PM	51.8	55.0	48.0
15-Nov-09	3:37:39 PM	52.0	58.0	48.0
15-Nov-09	3:42:39 PM	55.0	60.0	50.3
15-Nov-09	3:47:39 PM	56.3	59.0	53.3
15-Nov-09	3:52:39 PM	53.2	55.0	52.2
15-Nov-09	3:57:39 PM	53.9	55.5	52.3
15-Nov-09	4:02:39 PM	56.0	60.0	52.0
15-Nov-09	4:07:39 PM	54.2	57.5	50.5
15-Nov-09	4:12:39 PM	55.6	57.0	54.0
15-Nov-09	4:17:39 PM	53.6	56.0	51.5
15-Nov-09	4:22:39 PM	54.0	58.0	51.5
15-Nov-				

Start Date	Start Time	LAeq	L10	L90
15-Nov-09	5:12:39 PM	58.5	61.0	55.5
15-Nov-09	5:17:39 PM	55.0	57.0	52.5
15-Nov-09	5:22:39 PM	56.5	59.0	53.3
15-Nov-09	5:27:39 PM	52.4	54.5	51.0
15-Nov-09	5:32:39 PM	54.5	58.0	52.0
15-Nov-09	5:37:39 PM	55.6	58.0	52.0
15-Nov-09	5:42:39 PM	55.9	58.7	51.5
15-Nov-09	5:47:39 PM	53.3	56.0	50.0
15-Nov-09	5:52:39 PM	54.6	58.0	50.0
15-Nov-09	5:57:39 PM	54.2	58.0	51.0
15-Nov-09	6:02:39 PM	52.2	54.0	50.5
15-Nov-09	6:07:39 PM	56.5	59.5	52.3
15-Nov-09	6:12:39 PM	58.7	64.0	55.0
15-Nov-09	6:17:39 PM	55.7	57.5	54.0
15-Nov-09	6:22:39 PM	55.4	59.0	53.0
15-Nov-09	6:27:39 PM	56.0	61.0	53.3
15-Nov-09	6:32:39 PM	54.9	56.5	53.3
15-Nov-09	6:37:39 PM	55.1	56.7	53.0
15-Nov-09	6:42:39 PM	54.6	56.0	53.0
15-Nov-09	6:47:39 PM	55.3	58.0	53.5
15-Nov-09	6:52:39 PM	54.7	56.0	53.0
15-Nov-09	6:57:39 PM	54.8	58.0	52.5
15-Nov-09	7:02:39 PM	56.1	58.0	54.0
15-Nov-09	7:07:39 PM	55.0	57.0	53.0
15-Nov-09	7:12:39 PM	57.6	59.0	56.0
15-Nov-09	7:17:39 PM	54.7	59.0	52.5
15-Nov-09	7:22:39 PM	55.2	56.5	53.5
15-Nov-09	7:27:39 PM	53.9	56.0	52.5
15-Nov-09	7:32:39 PM	54.1	54.9	53.0
15-Nov-09	7:37:39 PM	54.1	54.9	53.0
15-Nov-09	7:42:39 PM	53.3	54.0	52.0
15-Nov-09	7:47:39 PM	56.3	61.0	52.0
15-Nov-09	7:52:39 PM	60.8	69.0	53.5
15-Nov-09	7:57:39 PM	55.5	62.0	51.0
15-Nov-09	8:02:39 PM	53.0	54.5	51.5
15-Nov-09	8:07:39 PM	53.5	56.5	51.2
15-Nov-09	8:12:39 PM	51.1	53.0	50.0
15-Nov-09	8:17:39 PM	51.2	54.5	49.0
15-Nov-09	8:22:39 PM	51.4	53.5	48.0
15-Nov-09	8:27:39 PM	55.4	58.0	53.0
15-Nov-09	8:32:39 PM	52.4	57.0	50.0
15-Nov-09	8:37:39 PM	58.3	64.0	48.5
15-Nov-09	8:42:39 PM	54.4	62.0	48.5
15-Nov-09	8:47:39 PM	51.0	54.0	47.3
15-Nov-09	8:52:39 PM	49.5	51.0	49.0
15-Nov-09	8:57:39 PM	52.7	54.5	51.0
15-Nov-09	9:02:39 PM	51.0	53.0	50.0
15-Nov-09	9:07:39 PM	52.1	56.0	49.3
15-Nov-09	9:12:39 PM	51.2	52.5	50.0
15-Nov-09	9:17:39 PM	51.3	53.0	49.0
15-Nov-09	9:22:39 PM	52.1	56.0	49.5
15-Nov-09	9:27:39 PM	51.3	54.0	48.3
15-Nov-09	9:32:39 PM	51.1	52.5	49.5
15-Nov-09	9:37:39 PM	49.6	50.5	48.5
15-Nov-09	9:42:39 PM	52.5	57.5	49.0
15-Nov-09	9:47:39 PM	49.0	50.0	47.5
15-Nov-09	9:52:39 PM	49.2	50.7	47.5
15-Nov-09	9:57:39 PM	51.5	56.0	49.2
15-Nov-09	10:02:39 PM	50.3	53.0	47.5
15-Nov-09	10:07:39 PM	55.0	62.0	48.0
15-Nov-09	10:12:39 PM	50.3	53.0	48.0
15-Nov-09	10:17:39 PM	53.5	59.0	50.0
15-Nov-09	10:22:39 PM	51.0	56.0	46.5
15-Nov-09	10:27:39 PM	48.6	52.0	47.2
15-Nov-09	10:32:39 PM	53.0	58.0	48.3
15-Nov-09	10:37:39 PM	48.5	50.0	47.3
15-Nov-09	10:42:39 PM	48.4	50.0	46.5
15-Nov-09	10:47:39 PM	48.5	51.0	47.0
15-Nov-09	10:52:39 PM	52.1	55.0	49.0
15-Nov-09	10:57:39 PM	51.2	55.0	48.0
15-Nov-09	11:02:39 PM	50.1	55.0	46.0
15-Nov-09	11:07:39 PM	50.4	55.0	48.3
15-Nov-09	11:12:39 PM	48.2	52.0	45.5
15-Nov-09	11:17:39 PM	47.8	51.0	45.0

Start Date	Start Time	LAeq	L10	L90
15-Nov-09	11:22:39 PM	49.9	54.0	47.0
15-Nov-09	11:27:39 PM	50.5	55.0	47.3
15-Nov-09	11:32:39 PM	49.5	52.0	46.3
15-Nov-09	11:37:39 PM	53.4	54.7	51.5
15-Nov-09	11:42:39 PM	53.3	55.7	51.0
15-Nov-09	11:47:39 PM	50.8	52.0	49.5
15-Nov-09	11:52:39 PM	52.2	54.0	50.0
15-Nov-09	11:57:39 PM	49.1	51.0	47.3
16-Nov-09	12:02:39 AM	51.8	58.0	47.5
16-Nov-09	12:07:39 AM	51.4	55.0	48.3
16-Nov-09	12:12:39 AM	53.5	56.0	49.5
16-Nov-09	12:17:39 AM	59.1	60.0	57.0
16-Nov-09	12:22:39 AM	64.1	73.0	56.0
16-Nov-09	12:27:39 AM	59.1	67.0	53.0
16-Nov-09	12:32:39 AM	53.7	55.0	53.0
16-Nov-09	12:37:39 AM	55.8	57.5	53.5
16-Nov-09	12:42:39 AM	55.5	58.0	52.0
16-Nov-09	12:47:39 AM	53.1	55.0	52.0
16-Nov-09	12:52:39 AM	52.9	54.0	51.0
16-Nov-09	12:57:39 AM	48.4	50.0	47.3
16-Nov-09	1:02:39 AM	50.5	53.0	46.0
16-Nov-09	1:07:39 AM	56.5	58.0	54.0
16-Nov-09	1:12:39 AM	53.0	55.0	51.3
16-Nov-09	1:17:39 AM	49.6	50.7	48.3
16-Nov-09	1:22:39 AM	51.7	54.5	48.3
16-Nov-09	1:27:39 AM	48.3	50.0	47.2
16-Nov-09	1:32:39 AM	54.7	56.0	53.0
16-Nov-09	1:37:39 AM	56.3	58.5	53.3
16-Nov-09	1:42:39 AM	55.6	57.5	54.2
16-Nov-09	1:47:39 AM	52.3	52.9	51.5
16-Nov-09	1:52:39 AM	52.1	52.8	51.0
16-Nov-09	1:57:39 AM	53.4	55.5	51.5
16-Nov-09	2:02:39 AM	56.1	57.7	54.3
16-Nov-09	2:07:39 AM	52.5	53.8	51.2
16-Nov-09	2:12:39 AM	57.8	60.0	53.0
16-Nov-09	2:17:39 AM	57.2	58.0	56.2
16-Nov-09	2:22:39 AM	57.4	58.8	55.5
16-Nov-09	2:27:39 AM	62.4	69.0	57.2
16-Nov-09	2:32:39 AM	55.6	58.0	53.3
16-Nov-09	2:37:39 AM	55.2	55.9	54.5
16-Nov-09	2:42:39 AM	58.9	60.5	57.3
16-Nov-09	2:47:39 AM	62.8	65.5	61.0
16-Nov-09	2:52:39 AM	60.7	64.0	56.0
16-Nov-09	2:57:39 AM	59.0	65.0	54.3
16-Nov-09	3:02:39 AM	59.8	64.0	55.0
16-Nov-09	3:07:39 AM	55.2	58.5	52.5
16-Nov-09	3:12:39 AM	57.6	60.0	55.0
16-Nov-09	3:17:39 AM	55.6	56.0	55.0
16-Nov-09	3:22:39 AM	55.5	57.7	52.5
16-Nov-09	3:27:39 AM	56.2	57.0	55.0
16-Nov-09	3:32:39 AM	56.4	58.0	55.0
16-Nov-09	3:37:39 AM	54.6	56.0	53.3
16-Nov-09	3:42:39 AM	53.3	54.5	52.0
16-Nov-09	3:47:39 AM	51.5	52.7	50.5
16-Nov-09	3:52:39 AM	50.0	50.8	49.2
16-Nov-09	3:57:39 AM	53.8	57.0	51.3
16-Nov-09	4:02:39 AM	54.3	55.7	53.2
16-Nov-09	4:07:39 AM	56.4	60.0	53.5
16-Nov-09	4:12:39 AM	54.3	56.5	51.5
16-Nov-09	4:17:39 AM	52.5	53.5	51.3
16-Nov-09	4:22:39 AM	52.2	54.0	51.2
16-Nov-09	4:27:39 AM	52.2	53.5	51.0
16-Nov-09	4:32:39 AM	52.0	53.0	51.2
16-Nov-09	4:37:39 AM	51.3	52.0	50.5
16-Nov-09	4:42:39 AM	51.3	53.0	50.0
16-Nov-09	4:47:39 AM	51.8	52.8	50.5
16-Nov-09	4:52:39 AM	51.6	53.0	50.5
16-Nov-09	4:57:39 AM	53.6	55.0	52.3
16-Nov-09	5:02:39 AM	54.5	55.8	53.0
16-Nov-09	5:07:39 AM	59.2	62.0	52.3
16-Nov-09	5:12:39 AM	58.6	61.0	54.5
16-Nov-09	5:17:39 AM	56.8	59.5	53.5
16-Nov-09	5:22:39 AM	57.2	60.0	54.0
16-Nov-09	5:27:39 AM	55.8	59.0	52.3

Start Date	Start Time	LAeq	L10	L90
16-Nov-09	5:32:39 AM	53.6	58.0	50.2
16-Nov-09	5:37:39 AM	52.1	55.0	50.2
16-Nov-09	5:42:39 AM	51.1	54.5	48.3
16-Nov-09	5:47:39 AM	49.0	49.8	48.2
16-Nov-09	5:52:39 AM	49.4	49.9	49.0
16-Nov-09	5:57:39 AM	49.5	50.0	49.0
16-Nov-09	6:02:39 AM	50.2	53.0	49.1
16-Nov-09	6:07:39 AM	51.0	51.8	50.2
16-Nov-09	6:12:39 AM	50.5	52.0	49.3
16-Nov-09	6:17:39 AM	53.6	57.0	50.3
16-Nov-09	6:22:39 AM	55.7	59.5	51.3
16-Nov-09	6:27:39 AM	55.2	56.7	53.0
16-Nov-09	6:32:39 AM	56.0	60.0	51.0
16-Nov-09	6:37:39 AM	54.5	62.0	50.2
16-Nov-09	6:42:39 AM	53.8	54.8	52.5
16-Nov-09	6:47:39 AM	53.8	55.0	53.0
16-Nov-09	6:52:39 AM	51.5	53.0	50.3
16-Nov-09	6:57:39 AM	52.2	55.0	50.3
16-Nov-09	7:02:39 AM	51.4	52.0	50.3
16-Nov-09	7:07:39 AM	54.0	60.0	50.5
16-Nov-09	7:12:39 AM	54.7	58.5	52.0
16-Nov-09	7:17:39 AM	60.6	68.0	53.3
16-Nov-09	7:22:39 AM	60.7	69.0	54.0
16-Nov-09	7:27:39 AM	54.8	56.0	54.1
16-Nov-09	7:32:39 AM	60.6	68.0	54.5
16-Nov-09	7:37:39 AM	57.1	59.0	55.0
16-Nov-09	7:42:39 AM	62.0	66.5	54.5
16-Nov-09	7:47:39 AM	59.4	67.0	53.0
16-Nov-09	7:52:39 AM	56.5	58.0	53.3
16-Nov-09	7:57:39 AM	61.3	65.0	56.0
16-Nov-09	8:02:39 AM	60.8	65.0	56.5
16-Nov-09	8:07:39 AM	61.1	64.0	55.0
16-Nov-09	8:12:39 AM	63.6	64.7	63.0
16-Nov-09	8:17:39 AM	63.3	64.0	62.3
16-Nov-09	8:22:39 AM	63.5	64.8	62.0
16-Nov-09	8:27:39 AM	61.7	63.0	61.0
16-Nov-09	8:32:39 AM	62.0	64.0	60.3
16-Nov-09	8:37:39 AM	63.0	65.0	62.0
16-Nov-09	8:42:39 AM	62.7	64.0	61.0
16-Nov-09	8:47:39 AM	62.5	64.0	61.0
16-Nov-09	8:52:39 AM	63.7	67.0	62.0
16-Nov-09	8:57:39 AM	63.2	68.0	59.5
16-Nov-09	9:02:39 AM	62.8	64.5	61.0
16-Nov-09	9:07:39 AM	61.6	63.0	60.0
16-Nov-09	9:12:39 AM	63.2	64.7	60.0
16-Nov-09	9:17:39 AM	63.2	67.0	59.5
16-Nov-09	9:22:39 AM	61.6	66.0	57.0
16-Nov-09	9:27:39 AM	57.4	59.0	55.5
16-Nov-09	9:32:39 AM	59.7	64.0	56.5
16-Nov-09	9:37:39 AM	60.9	65.0	56.0
16-Nov-09	9:42:39 AM	59.7	62.0	57.3
16-Nov-09	9:47:39 AM	57.0	58.7	55.3
16-Nov-09	9:52:39 AM	59.6	64.0	55.2
16-Nov-09	9:57:39 AM	58.7	63.0	56.0
16-Nov-09	10:02:39 AM	61.9	70.0	55.5
16-Nov-09	10:07:39 AM	57.6	60.0	56.0
16-Nov-09	10:12:39 AM	56.4	60.0	54.5
16-Nov-09	10:17:39 AM	68.5	78.0	55.2
16-Nov-09	10:22:39 AM	56.1	57.5	55.2
16-Nov-09	10:27:39 AM	58.8	64.0	55.0
16-Nov-09	10:32:39 AM	56.1	57.5	55.0
16-Nov-09	10:37:39 AM	60.2	67.0	55.3
16-Nov-09	10:42:39 AM	54.6	55.8	53.5
16-Nov-09	10:47:39 AM	55.4	58.0	54.2
16-Nov-09	10:52:39 AM	56.4	59.0	54.3
16-Nov-09	10:57:39 AM</			

Start Date	Start Time	LAeq	L10	L90
16-Nov-09	11:42:39 AM	53.5	54.7	52.3
16-Nov-09	11:47:39 AM	60.0	68.0	53.0
16-Nov-09	11:52:39 AM	55.7	60.0	50.5
16-Nov-09	11:57:39 AM	52.6	54.0	50.5
16-Nov-09	12:02:39 PM	54.1	58.5	49.0
16-Nov-09	12:07:39 PM	60.7	66.0	50.0
16-Nov-09	12:12:39 PM	61.9	64.5	58.0
16-Nov-09	12:17:39 PM	60.5	64.0	58.0
16-Nov-09	12:22:39 PM	62.1	66.0	55.0
16-Nov-09	12:27:39 PM	57.1	58.7	54.0
16-Nov-09	12:32:39 PM	53.2	56.0	51.3
16-Nov-09	12:37:39 PM	59.7	67.0	50.5
16-Nov-09	12:42:39 PM	58.0	64.0	50.0
16-Nov-09	12:47:39 PM	58.9	62.0	57.0
16-Nov-09	12:52:39 PM	62.6	68.0	53.5
16-Nov-09	12:57:39 PM	54.8	57.0	53.0
16-Nov-09	1:02:39 PM	55.1	60.0	51.5
16-Nov-09	1:07:39 PM	53.6	56.0	52.3
16-Nov-09	1:12:39 PM	52.7	53.7	51.3
16-Nov-09	1:17:39 PM	57.5	63.0	53.0
16-Nov-09	1:22:39 PM	59.6	66.0	54.3
16-Nov-09	1:27:39 PM	56.4	58.0	53.5
16-Nov-09	1:32:39 PM	56.1	57.0	55.2
16-Nov-09	1:37:39 PM	55.3	57.0	54.2
16-Nov-09	1:42:39 PM	54.5	55.0	54.0
16-Nov-09	1:47:39 PM	57.0	58.8	54.3
16-Nov-09	1:52:39 PM	55.4	58.0	54.0
16-Nov-09	1:57:39 PM	54.7	55.7	54.1
16-Nov-09	2:02:39 PM	54.7	56.0	53.3
16-Nov-09	2:07:39 PM	54.3	56.0	52.3
16-Nov-09	2:12:39 PM	54.9	57.0	54.0
16-Nov-09	2:17:39 PM	59.6	66.0	53.5
16-Nov-09	2:22:39 PM	54.1	54.8	53.2
16-Nov-09	2:27:39 PM	57.0	61.0	54.3
16-Nov-09	2:32:39 PM	59.4	66.0	55.0
16-Nov-09	2:37:39 PM	56.7	61.0	54.3
16-Nov-09	2:42:39 PM	60.6	65.0	56.0
16-Nov-09	2:47:39 PM	55.9	57.0	54.3
16-Nov-09	2:52:39 PM	56.8	60.0	54.0
16-Nov-09	2:57:39 PM	56.5	57.5	55.0
16-Nov-09	3:02:39 PM	56.2	57.7	54.0
16-Nov-09	3:07:39 PM	63.1	67.0	57.0
16-Nov-09	3:12:39 PM	57.9	62.0	55.0
16-Nov-09	3:17:39 PM	55.7	56.8	54.0
16-Nov-09	3:22:39 PM	58.9	65.0	55.2
16-Nov-09	3:27:39 PM	56.3	59.0	55.0
16-Nov-09	3:32:39 PM	56.0	59.0	54.3
16-Nov-09	3:37:39 PM	54.9	57.0	53.2
16-Nov-09	3:42:39 PM	56.4	58.5	54.5
16-Nov-09	3:47:39 PM	57.0	58.5	55.5
16-Nov-09	3:52:39 PM	61.6	66.0	58.5
16-Nov-09	3:57:39 PM	58.9	59.8	57.5
16-Nov-09	4:02:39 PM	56.5	59.0	55.2
16-Nov-09	4:07:39 PM	56.3	56.9	55.5
16-Nov-09	4:12:39 PM	56.5	58.0	55.2
16-Nov-09	4:17:39 PM	57.4	57.9	56.5
16-Nov-09	4:22:39 PM	55.7	56.8	55.0
16-Nov-09	4:27:39 PM	56.4	58.0	55.3
16-Nov-09	4:32:39 PM	57.7	59.0	56.3
16-Nov-09	4:37:39 PM	56.3	58.0	55.0
16-Nov-09	4:42:39 PM	57.2	58.5	55.5
16-Nov-09	4:47:39 PM	57.5	59.0	55.5
16-Nov-09	4:52:39 PM	58.3	60.5	56.5
16-Nov-09	4:57:39 PM	59.0	62.5	56.2
16-Nov-09	5:02:39 PM	56.0	57.0	54.5
16-Nov-09	5:07:39 PM	58.9	62.0	55.5
16-Nov-09	5:12:39 PM	56.6	57.5	56.0
16-Nov-09	5:17:39 PM	58.9	63.0	56.1
16-Nov-09	5:22:39 PM	56.3	58.0	55.0
16-Nov-09	5:27:39 PM	55.7	56.5	55.1
16-Nov-09	5:32:39 PM	57.3	59.0	54.5
16-Nov-09	5:37:39 PM	58.7	60.0	57.3
16-Nov-09	5:42:39 PM	58.1	60.0	56.0
16-Nov-09	5:47:39 PM	57.3	58.5	56.3

Start Date	Start Time	LAeq	L10	L90
16-Nov-09	5:52:39 PM	58.1	61.0	56.3
16-Nov-09	5:57:39 PM	58.5	60.0	57.0
16-Nov-09	6:02:39 PM	55.4	56.5	54.3
16-Nov-09	6:07:39 PM	57.6	63.0	54.3
16-Nov-09	6:12:39 PM	55.9	58.0	54.3
16-Nov-09	6:17:39 PM	56.8	59.0	54.5
16-Nov-09	6:22:39 PM	56.0	58.0	54.5
16-Nov-09	6:27:39 PM	56.6	61.0	54.3
16-Nov-09	6:32:39 PM	55.6	56.7	55.1
16-Nov-09	6:37:39 PM	55.2	56.5	54.0
16-Nov-09	6:42:39 PM	54.9	56.0	53.5
16-Nov-09	6:47:39 PM	54.9	56.0	53.0
16-Nov-09	6:52:39 PM	55.2	58.0	50.5
16-Nov-09	6:57:39 PM	60.0	67.0	53.0
16-Nov-09	7:02:39 PM	54.9	57.0	52.5
16-Nov-09	7:07:39 PM	59.6	63.0	52.3
16-Nov-09	7:12:39 PM	54.4	56.0	52.5
16-Nov-09	7:17:39 PM	56.0	60.0	53.0
16-Nov-09	7:22:39 PM	57.2	59.0	55.5
16-Nov-09	7:27:39 PM	53.6	55.0	52.0
16-Nov-09	7:32:39 PM	52.5	54.0	51.2
16-Nov-09	7:37:39 PM	55.7	58.0	53.0
16-Nov-09	7:42:39 PM	50.8	51.5	50.1
16-Nov-09	7:47:39 PM	52.3	54.0	50.3
16-Nov-09	7:52:39 PM	52.7	54.0	51.3
16-Nov-09	7:57:39 PM	52.1	54.5	50.3
16-Nov-09	8:02:39 PM	52.1	54.0	50.3
16-Nov-09	8:07:39 PM	52.8	55.0	51.0
16-Nov-09	8:12:39 PM	54.3	55.7	53.0
16-Nov-09	8:17:39 PM	52.6	53.5	51.5
16-Nov-09	8:22:39 PM	51.5	52.7	50.3
16-Nov-09	8:27:39 PM	51.7	52.8	50.5
16-Nov-09	8:32:39 PM	55.2	58.0	51.3
16-Nov-09	8:37:39 PM	58.9	62.0	52.5
16-Nov-09	8:42:39 PM	54.8	57.7	51.3
16-Nov-09	8:47:39 PM	53.3	57.0	51.0
16-Nov-09	8:52:39 PM	53.5	55.5	52.0
16-Nov-09	8:57:39 PM	52.0	54.0	50.3
16-Nov-09	9:02:39 PM	52.4	56.0	51.0
16-Nov-09	9:07:39 PM	52.8	57.0	50.3
16-Nov-09	9:12:39 PM	52.5	54.5	50.5
16-Nov-09	9:17:39 PM	53.0	54.7	51.0
16-Nov-09	9:22:39 PM	51.1	51.8	50.2
16-Nov-09	9:27:39 PM	50.7	51.7	49.5
16-Nov-09	9:32:39 PM	51.5	54.0	50.2
16-Nov-09	9:37:39 PM	51.0	52.0	50.2
16-Nov-09	9:42:39 PM	55.2	61.0	50.0
16-Nov-09	9:47:39 PM	51.4	52.5	50.3
16-Nov-09	9:52:39 PM	52.5	54.0	50.5
16-Nov-09	9:57:39 PM	50.4	51.0	49.3
16-Nov-09	10:02:39 PM	51.1	55.0	49.3
16-Nov-09	10:07:39 PM	50.7	51.8	49.3
16-Nov-09	10:12:39 PM	52.5	54.0	51.0
16-Nov-09	10:17:39 PM	52.8	56.0	50.0
16-Nov-09	10:22:39 PM	51.2	54.0	49.5
16-Nov-09	10:27:39 PM	53.0	55.0	50.3
16-Nov-09	10:32:39 PM	56.3	61.0	52.0
16-Nov-09	10:37:39 PM	55.8	58.5	51.0
16-Nov-09	10:42:39 PM	52.8	55.0	50.5
16-Nov-09	10:47:39 PM	53.3	53.9	52.0
16-Nov-09	10:52:39 PM	53.7	55.0	52.2
16-Nov-09	10:57:39 PM	51.9	54.0	50.5
16-Nov-09	11:02:39 PM	52.2	56.0	49.5
16-Nov-09	11:07:39 PM	58.2	63.0	51.5
16-Nov-09	11:12:39 PM	56.9	60.5	53.0
16-Nov-09	11:17:39 PM	52.9	54.5	51.5
16-Nov-09	11:22:39 PM	52.2	53.5	51.0
16-Nov-09	11:27:39 PM	52.5	56.0	49.5
16-Nov-09	11:32:39 PM	54.5	56.5	52.3
16-Nov-09	11:37:39 PM	52.9	55.0	51.0
16-Nov-09	11:42:39 PM	51.5	53.0	50.2
16-Nov-09	11:47:39 PM	53.8	56.0	52.0
16-Nov-09	11:52:39 PM	51.6	53.5	50.0
16-Nov-09	11:57:39 PM	52.7	55.5	50.0

Start Date	Start Time	LAeq	L10	L90
17-Nov-09	12:02:39 AM	53.5	56.5	48.5
17-Nov-09	12:07:39 AM	56.5	60.0	53.0
17-Nov-09	12:12:39 AM	53.1	55.7	50.0
17-Nov-09	12:17:39 AM	50.1	52.0	48.3
17-Nov-09	12:22:39 AM	52.0	55.0	49.0
17-Nov-09	12:27:39 AM	53.6	58.0	50.0
17-Nov-09	12:32:39 AM	50.0	52.0	48.3
17-Nov-09	12:37:39 AM	49.1	50.5	48.2
17-Nov-09	12:42:39 AM	49.7	52.0	47.0
17-Nov-09	12:47:39 AM	49.3	51.5	46.0
17-Nov-09	12:52:39 AM	50.8	54.0	49.0
17-Nov-09	12:57:39 AM	51.3	53.0	49.0
17-Nov-09	1:02:39 AM	49.3	51.0	47.5
17-Nov-09	1:07:39 AM	49.5	51.5	47.0
17-Nov-09	1:12:39 AM	50.5	53.5	47.5
17-Nov-09	1:17:39 AM	49.9	51.0	49.0
17-Nov-09	1:22:39 AM	50.7	52.0	50.0
17-Nov-09	1:27:39 AM	49.8	51.5	48.0
17-Nov-09	1:32:39 AM	51.3	54.5	49.2
17-Nov-09	1:37:39 AM	49.2	51.5	47.3
17-Nov-09	1:42:39 AM	51.1	53.0	49.5
17-Nov-09	1:47:39 AM	49.3	51.0	48.2
17-Nov-09	1:52:39 AM	50.1	54.0	47.3
17-Nov-09	1:57:39 AM	49.0	50.0	48.0
17-Nov-09	2:02:39 AM	49.9	53.0	48.0
17-Nov-09	2:07:39 AM	50.4	54.0	48.3
17-Nov-09	2:12:39 AM	47.9	49.5	46.5
17-Nov-09	2:17:39 AM	48.8	50.5	47.0
17-Nov-09	2:22:39 AM	48.6	50.0	47.3
17-Nov-09	2:27:39 AM	51.0	55.0	48.0
17-Nov-09	2:32:39 AM	49.0	50.5	48.0
17-Nov-09	2:37:39 AM	49.0	50.5	48.0
17-Nov-09	2:42:39 AM	49.8	51.0	48.0
17-Nov-09	2:47:39 AM	50.0	52.0	49.0
17-Nov-09	2:52:39 AM	50.4	52.7	48.3
17-Nov-09	2:57:39 AM	49.6	51.0	48.3
17-Nov-09	3:02:39 AM	51.8	56.0	49.3
17-Nov-09	3:07:39 AM	48.5	49.5	47.5
17-Nov-09	3:12:39 AM	49.6	52.0	48.0
17-Nov-09	3:17:39 AM	49.4	50.5	48.3
17-Nov-09	3:22:39 AM	49.4	51.0	47.3
17-Nov-09	3:27:39 AM	50.8	54.0	48.0
17-Nov-09	3:32:39 AM	50.5	51.8	49.0
17-Nov-09	3:37:39 AM	50.4	55.0	48.3
17-Nov-09	3:42:39 AM	50.9	52.5	49.0
17-Nov-09	3:47:39 AM	53.5	57.5	49.0
17-Nov-09	3:52:39 AM	49.8	51.0	48.3
17-Nov-09	3:57:39 AM	49.5	51.0	48.3
17-Nov-09	4:02:39 AM	52.2	53.5	51.0
17-Nov-09	4:07:39 AM	51.5	52.5	50.5
17-Nov-09	4:12:39 AM	50.3	51.0	49.3
17-Nov-09	4:17:39 AM	51.5	53.5	50.2
17-Nov-09	4:22:39 AM	52.9	54.5	51.0
17-Nov-09	4:27:39 AM	51.4	54.0	49.5
17-Nov-09	4:32:39 AM	50.5	52.0	49.2
17-Nov-09	4:37:39 AM	50.6	53.0	49.3
17-Nov-09	4:42:39 AM	50.6	51.8	49.3
17-Nov-09	4:47:39 AM	51.2	52.0	49.0
17-Nov-09	4:52:39 AM	50.2	50.9	49.3
17-Nov-09	4:57:39 AM	50.6	51.7	50.1
17-Nov-09	5:02:39 AM	54.2	56.5	51.5
17-Nov-09	5:07:39 AM	52.7	54.0	51.3
17-Nov-09	5:12:39 AM	51.0	52.0	50.0
17-Nov-09	5:17:39 AM	53.2	55.0	51.3
17-Nov-09	5:22:39 AM	55.3	62.0	51.5
17-Nov-09	5:27:			

Start Date	Start Time	LAeq	L10	L90
17-Nov-09	6:12:39 AM	54.2	58.0	49.5
17-Nov-09	6:17:39 AM	50.3	51.0	49.2
17-Nov-09	6:22:39 AM	51.1	52.0	50.2
17-Nov-09	6:27:39 AM	51.2	53.0	49.5
17-Nov-09	6:32:39 AM	52.9	57.0	49.5
17-Nov-09	6:37:39 AM	52.1	55.0	50.2
17-Nov-09	6:42:39 AM	53.9	59.0	51.0
17-Nov-09	6:47:39 AM	56.3	60.0	52.5
17-Nov-09	6:52:39 AM	57.4	60.0	55.0
17-Nov-09	6:57:39 AM	58.6	61.0	54.0
17-Nov-09	7:02:39 AM	56.3	58.0	52.0
17-Nov-09	7:07:39 AM	57.5	59.5	54.0
17-Nov-09	7:12:39 AM	55.2	59.0	52.3
17-Nov-09	7:17:39 AM	54.8	58.0	52.5
17-Nov-09	7:22:39 AM	54.1	57.0	52.2
17-Nov-09	7:27:39 AM	54.1	55.5	53.0
17-Nov-09	7:32:39 AM	55.1	59.0	53.0
17-Nov-09	7:37:39 AM	55.9	57.0	54.5
17-Nov-09	7:42:39 AM	56.1	60.0	53.5
17-Nov-09	7:47:39 AM	55.4	57.5	54.0
17-Nov-09	7:52:39 AM	54.4	58.0	51.5
17-Nov-09	7:57:39 AM	53.8	58.0	51.5
17-Nov-09	8:02:39 AM	54.5	58.0	53.0
17-Nov-09	8:07:39 AM	54.3	56.0	53.0
17-Nov-09	8:12:39 AM	58.5	62.5	55.0
17-Nov-09	8:17:39 AM	55.7	60.0	52.5
17-Nov-09	8:22:39 AM	56.5	62.0	53.5
17-Nov-09	8:27:39 AM	56.0	57.5	55.0
17-Nov-09	8:32:39 AM	56.8	58.5	55.0
17-Nov-09	8:37:39 AM	54.6	56.0	53.0
17-Nov-09	8:42:39 AM	57.2	62.0	53.0
17-Nov-09	8:47:39 AM	55.5	57.0	54.0
17-Nov-09	8:52:39 AM	55.9	59.0	53.3
17-Nov-09	8:57:39 AM	54.6	56.5	53.0
17-Nov-09	9:02:39 AM	55.9	57.7	54.0
17-Nov-09	9:07:39 AM	56.2	59.0	54.0
17-Nov-09	9:12:39 AM	58.5	66.0	52.0
17-Nov-09	9:17:39 AM	53.7	55.5	51.3
17-Nov-09	9:22:39 AM	53.7	55.5	52.3
17-Nov-09	9:27:39 AM	55.6	57.5	53.5
17-Nov-09	9:32:39 AM	57.2	60.0	54.5
17-Nov-09	9:37:39 AM	58.8	61.0	57.0
17-Nov-09	9:42:39 AM	59.3	62.5	55.0
17-Nov-09	9:47:39 AM	61.3	67.0	57.0
17-Nov-09	9:52:39 AM	59.7	64.0	56.0
17-Nov-09	9:57:39 AM	56.3	59.0	54.0
17-Nov-09	10:02:39 AM	54.3	55.7	53.3
17-Nov-09	10:07:39 AM	56.3	59.0	54.5
17-Nov-09	10:12:39 AM	54.0	55.0	53.1
17-Nov-09	10:17:39 AM	54.1	56.0	52.5
17-Nov-09	10:22:39 AM	57.5	63.0	53.0
17-Nov-09	10:27:39 AM	56.3	59.0	51.5
17-Nov-09	10:32:39 AM	55.8	59.0	53.0
17-Nov-09	10:37:39 AM	54.2	57.0	51.0
17-Nov-09	10:42:39 AM	54.3	59.0	51.5
17-Nov-09	10:47:39 AM	52.5	53.7	51.3
17-Nov-09	10:52:39 AM	52.9	55.0	52.0
17-Nov-09	10:57:39 AM	57.8	60.0	53.0
17-Nov-09	11:02:39 AM	57.5	63.0	53.0
17-Nov-09	11:07:39 AM	55.4	57.5	54.0
17-Nov-09	11:12:39 AM	56.5	60.0	53.0
17-Nov-09	11:17:39 AM	54.2	55.7	53.0
17-Nov-09	11:22:39 AM	56.4	59.0	54.3
17-Nov-09	11:27:39 AM	55.1	56.5	54.0
17-Nov-09	11:32:39 AM	60.8	66.0	51.0
17-Nov-09	11:37:39 AM	53.3	54.8	51.5
17-Nov-09	11:42:39 AM	54.4	55.0	53.0
17-Nov-09	11:47:39 AM	54.9	56.5	53.5
17-Nov-09	11:52:39 AM	54.8	59.0	52.5
17-Nov-09	11:57:39 AM	54.5	58.0	52.5
17-Nov-09	12:02:39 PM	58.4	64.0	52.0
17-Nov-09	12:07:39 PM	61.3	69.0	53.0
17-Nov-09	12:12:39 PM	56.0	57.5	54.3
17-Nov-09	12:17:39 PM	55.0	56.0	53.5

Start Date	Start Time	LAeq	L10	L90
17-Nov-09	12:22:39 PM	53.3	54.7	52.2
17-Nov-09	12:27:39 PM	53.7	56.0	52.0
17-Nov-09	12:32:39 PM	54.5	57.2	52.8
17-Nov-09	12:37:39 PM	56.5	59.0	55.0
17-Nov-09	12:42:39 PM	59.9	68.0	53.5
17-Nov-09	12:47:39 PM	54.1	55.5	52.5
17-Nov-09	12:52:39 PM	54.0	55.5	52.3
17-Nov-09	12:57:39 PM	58.0	65.0	53.5
17-Nov-09	1:02:39 PM	56.4	58.5	54.0
17-Nov-09	1:07:39 PM	63.7	71.0	54.3
17-Nov-09	1:12:39 PM	55.5	58.0	54.0
17-Nov-09	1:17:39 PM	56.3	60.0	53.5
17-Nov-09	1:22:39 PM	54.7	57.0	52.5
17-Nov-09	1:27:39 PM	53.0	55.5	50.3
17-Nov-09	1:32:39 PM	52.3	54.0	51.0
17-Nov-09	1:37:39 PM	55.3	59.0	51.5
17-Nov-09	1:42:39 PM	55.9	58.0	53.3
17-Nov-09	1:47:39 PM	55.4	60.0	53.0
17-Nov-09	1:52:39 PM	54.5	55.0	54.0
17-Nov-09	1:57:39 PM	55.6	57.0	54.2
17-Nov-09	2:02:39 PM	56.7	60.0	55.3
17-Nov-09	2:07:39 PM	57.5	58.7	56.3
17-Nov-09	2:12:39 PM	56.8	60.0	55.0
17-Nov-09	2:17:39 PM	56.1	57.5	55.0
17-Nov-09	2:22:39 PM	57.8	59.7	55.0
17-Nov-09	2:27:39 PM	59.5	61.5	58.0
17-Nov-09	2:32:39 PM	62.8	69.0	54.0
17-Nov-09	2:37:39 PM	63.9	70.0	61.0
17-Nov-09	2:42:39 PM	60.5	63.0	59.0
17-Nov-09	2:47:39 PM	57.8	61.0	53.5
17-Nov-09	2:52:39 PM	58.7	59.8	58.0
17-Nov-09	2:57:39 PM	59.2	60.0	58.3
17-Nov-09	3:02:39 PM	59.0	59.8	58.0
17-Nov-09	3:07:39 PM	59.4	60.7	58.0
17-Nov-09	3:12:39 PM	59.7	61.0	58.3
17-Nov-09	3:17:39 PM	59.8	60.7	59.0
17-Nov-09	3:22:39 PM	59.2	61.0	58.1
17-Nov-09	3:27:39 PM	59.5	60.5	58.0
17-Nov-09	3:32:39 PM	58.5	61.0	56.5
17-Nov-09	3:37:39 PM	58.4	60.0	57.2
17-Nov-09	3:42:39 PM	59.0	60.0	58.0
17-Nov-09	3:47:39 PM	59.1	60.5	58.0
17-Nov-09	3:52:39 PM	59.6	60.7	59.0
17-Nov-09	3:57:39 PM	59.4	62.0	55.0
17-Nov-09	4:02:39 PM	55.0	56.5	54.2
17-Nov-09	4:07:39 PM	57.4	61.5	54.0
17-Nov-09	4:12:39 PM	56.0	57.5	55.0
17-Nov-09	4:17:39 PM	56.5	60.0	52.5
17-Nov-09	4:22:39 PM	54.6	56.0	53.3
17-Nov-09	4:27:39 PM	55.9	59.5	52.5
17-Nov-09	4:32:39 PM	54.6	56.5	53.3
17-Nov-09	4:37:39 PM	55.2	57.0	53.0
17-Nov-09	4:42:39 PM	54.7	56.0	53.0
17-Nov-09	4:47:39 PM	55.8	57.5	53.0
17-Nov-09	4:52:39 PM	55.8	58.0	54.2
17-Nov-09	4:57:39 PM	56.5	58.0	55.0
17-Nov-09	5:02:39 PM	56.3	59.0	53.5
17-Nov-09	5:07:39 PM	56.7	59.0	54.0
17-Nov-09	5:12:39 PM	58.3	60.0	57.0
17-Nov-09	5:17:39 PM	57.7	60.5	54.0
17-Nov-09	5:22:39 PM	58.2	59.7	56.3
17-Nov-09	5:27:39 PM	58.0	61.0	53.3
17-Nov-09	5:32:39 PM	56.4	56.9	56.1
17-Nov-09	5:37:39 PM	55.9	57.0	55.0
17-Nov-09	5:42:39 PM	54.8	57.0	51.5
17-Nov-09	5:47:39 PM	55.4	57.5	52.0
17-Nov-09	5:52:39 PM	58.9	61.5	56.5
17-Nov-09	5:57:39 PM	57.0	57.8	56.0
17-Nov-09	6:02:39 PM	58.6	59.7	57.5
17-Nov-09	6:07:39 PM	59.3	60.8	57.5
17-Nov-09	6:12:39 PM	60.0	64.0	58.0
17-Nov-09	6:17:39 PM	59.1	60.7	58.0
17-Nov-09	6:22:39 PM	59.4	61.0	58.3
17-Nov-09	6:27:39 PM	60.7	63.0	58.3

Start Date	Start Time	LAeq	L10	L90
17-Nov-09	6:27:02 PM	60.1	62.0	58.5
17-Nov-09	6:32:02 PM	54.8	57.5	51.0
17-Nov-09	6:37:02 PM	54.3	55.7	52.5
17-Nov-09	6:42:02 PM	54.6	57.0	52.3
17-Nov-09	6:47:02 PM	54.2	59.0	50.3
17-Nov-09	6:52:02 PM	53.4	54.8	51.5
17-Nov-09	6:57:02 PM	54.3	55.5	52.5
17-Nov-09	7:02:02 PM	53.7	55.7	50.5
17-Nov-09	7:07:02 PM	52.8	57.0	50.0
17-Nov-09	7:12:02 PM	53.4	57.0	51.0
17-Nov-09	7:17:02 PM	53.6	54.7	52.0
17-Nov-09	7:22:02 PM	54.0	56.0	52.0
17-Nov-09	7:27:02 PM	53.0	54.0	51.5
17-Nov-09	7:32:02 PM	53.0	56.0	51.0
17-Nov-09	7:37:02 PM	55.3	58.0	52.0
17-Nov-09	7:42:02 PM	55.5	60.0	50.5
17-Nov-09	7:47:02 PM	56.3	57.7	54.0
17-Nov-09	7:52:02 PM	52.7	53.7	51.5
17-Nov-09	7:57:02 PM	55.0	57.5	52.5
17-Nov-09	8:02:02 PM	52.7	54.0	50.5
17-Nov-09	8:07:02 PM	58.6	66.0	52.0
17-Nov-09	8:12:02 PM	53.3	57.0	51.0
17-Nov-09	8:17:02 PM	53.6	57.0	50.5
17-Nov-09	8:22:02 PM	51.7	52.8	50.5
17-Nov-09	8:27:02 PM	54.2	58.0	51.0
17-Nov-09	8:32:02 PM	55.0	58.0	51.5
17-Nov-09	8:37:02 PM	54.3	57.0	51.0
17-Nov-09	8:42:02 PM	56.2	59.0	50.5
17-Nov-09	8:47:02 PM	53.8	60.0	49.0
17-Nov-09	8:52:02 PM	55.0	62.0	51.0
17-Nov-09	8:57:02 PM	53.2	55.0	51.3
17-Nov-09	9:02:02 PM	50.2	52.0	48.5
17-Nov-09	9:07:02 PM	51.6	56.0	49.3
17-Nov-09	9:12:02 PM	51.5	56.0	48.5
17-Nov-09	9:17:02 PM	53.1	55.5	50.5
17-Nov-09	9:22:02 PM	50.3	51.7	49.2
17-Nov-09	9:27:02 PM	51.8	55.0	49.3
17-Nov-09	9:32:02 PM	49.1	52.0	47.5
17-Nov-09	9:37:02 PM	48.7	50.0	47.3
17-Nov-09	9:42:02 PM	54.6	57.0	52.0
17-Nov-09	9:47:02 PM	51.0	54.0	48.5
17-Nov-09	9:52:02 PM	52.0	58.0	48.3
17-Nov-09	9:57:02 PM	52.5	56.0	47.5
17-Nov-09	10:02:02 PM	51.3	53.0	48.5
17-Nov-09	10:07:02 PM	57.8	61.7	50.0
17-Nov-09	10:12:02 PM	63.1	67.5	55.0
17-Nov-09	10:17:02 PM	51.3	53.0	49.0
17-Nov-09	10:22:02 PM	51.8	54.0	49.5
17-Nov-09	10:27:02 PM	49.8	51.0	49.1
17-Nov-09	10:32:02 PM	50.0	52.0	47.5
17-Nov-09	10:37:02 PM	51.1	54.0	48.0
17-Nov-09	10:42:02 PM	51.9	54.0	49.5
17-Nov-09	10:47:02 PM	50.7	54.0	47.5
17-Nov-09	10:52:02 PM	57.6	66.0	48.0
17-Nov-09	10:57:02 PM	48.9	50.0	47.5
17-Nov-09	11:02:02 PM	50.2	54.0	48.0
17-Nov-09	11:07:02 PM	50.8	54.5	48.3
17-Nov-09	11:12:02 PM	50.6	54.0	47.5
17-Nov-09	11:17:02 PM	48.9	52.0	47.2
17-Nov-09	11:22:02 PM	48.5	49.7	47.3
17-Nov-09	11:27:02 PM	50.8	53.0	49.2
17-Nov-09	11:32:02 PM	51.5	54.0	49.5
17-Nov-09	11:37:02 PM	52.9	56.0	51.3
17-Nov-09	11:42:02 PM	51.2	54.0	48.5
17-Nov-09	11:47:02 PM	56.3	61.0	49.5
17-Nov-09				

Start Date	Start Time	LAeq	L10	L90
18-Nov-09	12:37:02 AM	52.2	56.0	49.0
18-Nov-09	12:42:02 AM	47.9	48.8	47.0
18-Nov-09	12:47:02 AM	47.7	50.0	46.3
18-Nov-09	12:52:02 AM	50.0	52.0	48.5
18-Nov-09	12:57:02 AM	49.3	52.0	47.2
18-Nov-09	1:02:02 AM	50.4	53.5	47.3
18-Nov-09	1:07:02 AM	49.9	51.0	48.5
18-Nov-09	1:12:02 AM	50.9	51.8	50.0
18-Nov-09	1:17:02 AM	53.9	56.5	51.0
18-Nov-09	1:22:02 AM	50.3	53.0	48.0
18-Nov-09	1:27:02 AM	51.8	53.7	48.5
18-Nov-09	1:32:02 AM	48.2	52.0	46.0
18-Nov-09	1:37:02 AM	47.7	49.0	46.3
18-Nov-09	1:42:02 AM	51.5	52.7	50.5
18-Nov-09	1:47:02 AM	49.8	51.0	49.0
18-Nov-09	1:52:02 AM	48.2	49.7	47.2
18-Nov-09	1:57:02 AM	49.8	54.0	47.0
18-Nov-09	2:02:02 AM	49.1	51.0	48.0
18-Nov-09	2:07:02 AM	49.0	50.7	48.0
18-Nov-09	2:12:02 AM	48.2	51.0	46.5
18-Nov-09	2:17:02 AM	48.5	49.5	47.3
18-Nov-09	2:22:02 AM	49.1	50.0	48.3
18-Nov-09	2:27:02 AM	50.7	52.0	48.5
18-Nov-09	2:32:02 AM	50.1	51.5	48.3
18-Nov-09	2:37:02 AM	49.0	49.8	48.0
18-Nov-09	2:42:02 AM	64.4	72.0	48.5
18-Nov-09	2:47:02 AM	51.5	55.0	48.3
18-Nov-09	2:52:02 AM	50.0	52.0	48.3
18-Nov-09	2:57:02 AM	51.8	52.8	50.0
18-Nov-09	3:02:02 AM	47.5	48.5	46.5
18-Nov-09	3:07:02 AM	49.7	55.0	46.5
18-Nov-09	3:12:02 AM	52.8	54.5	51.0
18-Nov-09	3:17:02 AM	49.7	52.0	47.5
18-Nov-09	3:22:02 AM	46.9	48.0	46.1
18-Nov-09	3:27:02 AM	49.0	51.0	46.5
18-Nov-09	3:32:02 AM	47.9	49.0	47.0
18-Nov-09	3:37:02 AM	48.7	51.0	46.5
18-Nov-09	3:42:02 AM	50.3	53.0	48.0
18-Nov-09	3:47:02 AM	50.5	52.0	48.5
18-Nov-09	3:52:02 AM	47.4	49.0	46.2
18-Nov-09	3:57:02 AM	47.7	49.5	46.0
18-Nov-09	4:02:02 AM	48.0	48.8	47.3
18-Nov-09	4:07:02 AM	49.9	51.7	47.5
18-Nov-09	4:12:02 AM	52.0	53.5	51.0
18-Nov-09	4:17:02 AM	50.8	51.7	49.5
18-Nov-09	4:22:02 AM	49.6	51.0	48.0
18-Nov-09	4:27:02 AM	49.5	50.8	48.3
18-Nov-09	4:32:02 AM	49.5	51.5	47.0
18-Nov-09	4:37:02 AM	49.6	53.0	47.0
18-Nov-09	4:42:02 AM	50.7	53.0	47.5
18-Nov-09	4:47:02 AM	47.9	49.5	46.5
18-Nov-09	4:52:02 AM	48.2	49.7	46.3
18-Nov-09	4:57:02 AM	49.9	52.5	47.5
18-Nov-09	5:02:02 AM	48.1	50.0	46.5
18-Nov-09	5:07:02 AM	47.0	48.0	46.0
18-Nov-09	5:12:02 AM	47.9	51.0	46.0
18-Nov-09	5:17:02 AM	51.0	55.0	47.5
18-Nov-09	5:22:02 AM	48.7	49.8	48.0
18-Nov-09	5:27:02 AM	47.4	49.0	46.3
18-Nov-09	5:32:02 AM	50.7	56.0	47.5
18-Nov-09	5:37:02 AM	50.3	51.0	49.0
18-Nov-09	5:42:02 AM	49.2	50.5	48.3
18-Nov-09	5:47:02 AM	49.1	51.0	47.5
18-Nov-09	5:52:02 AM	50.3	51.5	49.2
18-Nov-09	5:57:02 AM	48.8	49.8	48.2
18-Nov-09	6:02:02 AM	52.7	55.0	50.0
18-Nov-09	6:07:02 AM	53.4	58.0	48.5
18-Nov-09	6:12:02 AM	50.1	51.5	48.5
18-Nov-09	6:17:02 AM	52.7	60.0	48.0
18-Nov-09	6:22:02 AM	49.3	52.0	47.3
18-Nov-09	6:27:02 AM	51.0	52.5	49.3
18-Nov-09	6:32:02 AM	50.2	51.5	49.0
18-Nov-09	6:37:02 AM	49.6	51.0	48.0
18-Nov-09	6:42:02 AM	48.8	51.0	47.5

Start Date	Start Time	LAeq	L10	L90
18-Nov-09	6:47:02 AM	50.4	52.0	49.3
18-Nov-09	6:52:02 AM	53.4	57.0	49.0
18-Nov-09	6:57:02 AM	56.5	59.5	50.5
18-Nov-09	7:02:02 AM	54.5	58.0	51.3
18-Nov-09	7:07:02 AM	56.3	59.0	53.5
18-Nov-09	7:12:02 AM	53.2	57.0	48.5
18-Nov-09	7:17:02 AM	50.7	52.0	49.3
18-Nov-09	7:22:02 AM	49.6	51.5	48.3
18-Nov-09	7:27:02 AM	51.3	53.5	49.3
18-Nov-09	7:32:02 AM	61.6	68.0	50.0
18-Nov-09	7:37:02 AM	52.2	56.0	50.0
18-Nov-09	7:42:02 AM	61.0	70.0	49.3
18-Nov-09	7:47:02 AM	59.9	61.7	58.0
18-Nov-09	7:52:02 AM	58.7	60.0	57.5
18-Nov-09	7:57:02 AM	58.3	59.0	57.3
18-Nov-09	8:02:02 AM	55.8	59.0	51.0
18-Nov-09	8:07:02 AM	57.2	64.0	49.3
18-Nov-09	8:12:02 AM	54.1	57.0	51.5
18-Nov-09	8:17:02 AM	54.6	56.5	52.5
18-Nov-09	8:22:02 AM	59.2	63.0	55.0
18-Nov-09	8:27:02 AM	57.7	59.8	54.5
18-Nov-09	8:32:02 AM	54.2	58.0	52.0
18-Nov-09	8:37:02 AM	57.3	59.5	52.0
18-Nov-09	8:42:02 AM	59.0	60.5	57.0
18-Nov-09	8:47:02 AM	59.4	60.5	58.0
18-Nov-09	8:52:02 AM	59.1	60.5	57.0
18-Nov-09	8:57:02 AM	59.2	61.0	57.0
18-Nov-09	9:02:02 AM	58.3	60.0	55.0
18-Nov-09	9:07:02 AM	58.6	64.0	54.5
18-Nov-09	9:12:02 AM	59.5	64.0	57.0
18-Nov-09	9:17:02 AM	57.1	59.0	53.0
18-Nov-09	9:22:02 AM	59.2	61.0	58.0
18-Nov-09	9:27:02 AM	59.0	60.5	56.0
18-Nov-09	9:32:02 AM	59.4	62.0	57.0
18-Nov-09	9:37:02 AM	58.9	61.0	56.5
18-Nov-09	9:42:02 AM	59.1	61.0	55.0
18-Nov-09	9:47:02 AM	57.8	59.0	56.0
18-Nov-09	9:52:02 AM	60.7	65.0	58.0
18-Nov-09	9:57:02 AM	59.8	61.0	58.0
18-Nov-09	10:02:02 AM	60.4	62.0	59.3
18-Nov-09	10:07:02 AM	60.4	63.0	58.0
18-Nov-09	10:12:02 AM	58.8	60.5	57.3
18-Nov-09	10:17:02 AM	59.0	60.5	58.2
18-Nov-09	10:22:02 AM	60.5	63.5	57.5
18-Nov-09	10:27:02 AM	60.9	64.5	57.3
18-Nov-09	10:32:02 AM	58.4	59.5	57.3
18-Nov-09	10:37:02 AM	58.3	62.0	56.5
18-Nov-09	10:42:02 AM	66.8	75.0	57.3
18-Nov-09	10:47:02 AM	58.4	60.0	57.0
18-Nov-09	10:52:02 AM	58.8	60.0	58.0
18-Nov-09	10:57:02 AM	59.0	60.0	58.0
18-Nov-09	11:02:02 AM	60.7	64.0	57.0
18-Nov-09	11:07:02 AM	57.4	58.8	54.0
18-Nov-09	11:12:02 AM	58.6	59.8	57.0
18-Nov-09	11:17:02 AM	58.8	61.0	57.0
18-Nov-09	11:22:02 AM	56.9	60.0	54.0
18-Nov-09	11:27:02 AM	56.4	59.0	53.3
18-Nov-09	11:32:02 AM	53.6	57.0	51.3
18-Nov-09	11:37:02 AM	53.8	56.5	52.0
18-Nov-09	11:42:02 AM	53.2	55.0	52.0
18-Nov-09	11:47:02 AM	56.4	62.0	53.0
18-Nov-09	11:52:02 AM	51.5	53.0	50.3
18-Nov-09	11:57:02 AM	52.6	54.0	51.3
18-Nov-09	12:02:02 PM	51.5	52.0	50.3
18-Nov-09	12:07:02 PM	52.5	54.0	50.5
18-Nov-09	12:12:02 PM	55.7	61.0	52.0
18-Nov-09	12:17:02 PM	53.1	57.0	51.0
18-Nov-09	12:22:02 PM	55.0	59.0	52.5
18-Nov-09	12:27:02 PM	53.7	55.5	51.5
18-Nov-09	12:32:02 PM	55.4	57.7	52.0
18-Nov-09	12:37:02 PM	57.6	59.0	57.0
18-Nov-09	12:42:02 PM	52.6	56.0	50.0
18-Nov-09	12:47:02 PM	55.3	57.5	51.0
18-Nov-09	12:52:02 PM	56.8	58.0	55.3

Start Date	Start Time	LAeq	L10	L90
18-Nov-09	12:57:02 PM	58.1	59.5	56.0
18-Nov-09	1:02:02 PM	57.7	60.0	54.0
18-Nov-09	1:07:02 PM	58.5	60.5	56.3
18-Nov-09	1:12:02 PM	57.1	58.5	56.0
18-Nov-09	1:17:02 PM	57.2	58.5	56.0
18-Nov-09	1:22:02 PM	54.8	57.0	52.0
18-Nov-09	1:27:02 PM	63.1	70.0	56.0
18-Nov-09	1:32:02 PM	57.5	60.0	56.0
18-Nov-09	1:37:02 PM	52.5	54.0	51.0
18-Nov-09	1:42:02 PM	52.4	53.7	50.5
18-Nov-09	1:47:02 PM	54.7	58.0	50.5
18-Nov-09	1:52:02 PM	52.9	55.0	51.3
18-Nov-09	1:57:02 PM	59.9	63.0	54.0
18-Nov-09	2:02:02 PM	62.1	65.0	59.5
18-Nov-09	2:07:02 PM	64.1	68.5	56.0
18-Nov-09	2:12:02 PM	57.3	60.0	55.0
18-Nov-09	2:17:02 PM	59.8	61.5	58.5
18-Nov-09	2:22:02 PM	56.9	59.5	54.5
18-Nov-09	2:27:02 PM	54.0	56.5	51.0
18-Nov-09	2:32:02 PM	57.9	61.0	53.0
18-Nov-09	2:37:02 PM	58.5	60.0	57.0
18-Nov-09	2:42:02 PM	58.4	61.0	57.2
18-Nov-09	2:47:02 PM	63.9	70.0	55.5
18-Nov-09	2:52:02 PM	57.3	63.0	53.0
18-Nov-09	2:57:02 PM	53.3	56.0	51.0
18-Nov-09	3:02:02 PM	61.9	70.0	52.3
18-Nov-09	3:07:02 PM	58.9	65.0	53.5
18-Nov-09	3:12:02 PM	56.3	59.0	53.0
18-Nov-09	3:17:02 PM	54.5	56.0	52.3
18-Nov-09	3:22:02 PM	55.1	58.0	53.0
18-Nov-09	3:27:02 PM	55.9	60.0	52.0
18-Nov-09	3:32:02 PM	58.9	60.5	57.0
18-Nov-09	3:37:02 PM	60.0	61.5	59.0
18-Nov-09	3:42:02 PM	57.7	60.5	55.3
18-Nov-09	3:47:02 PM	58.5	60.5	57.0
18-Nov-09	3:52:02 PM	60.3	65.0	57.0
18-Nov-09	3:57:02 PM	59.0	59.9	57.0
18-Nov-09	4:02:02 PM	58.6	60.0	57.3
18-Nov-09	4:07:02 PM	58.2	59.5	57.0
18-Nov-09	4:12:02 PM	59.2	61.0	58.0
18-Nov-09	4:17:02 PM	58.3	59.7	56.5
18-Nov-09	4:22:02 PM	57.3	60.0	56.0
18-Nov-09	4:27:02 PM	58.3	58.9	57.0
18-Nov-09	4:32:02 PM	58.4	59.5	57.3
18-Nov-09	4:37:02 PM	59.8	62.0	57.3
18-Nov-09	4:42:02 PM	62.4	66.5	58.5
18-Nov-09	4:47:02 PM	59.4	62.0	57.0
18-Nov-09	4:52:02 PM	59.4	61.7	57.0
18-Nov-09	4:57:02 PM	58.4	59.8	56.5
18-Nov-09	5:02:02 PM	59.2	60.5	58.0
18-Nov-09	5:07:02 PM	59.2	62.0	57.0
18-Nov-09	5:12:02 PM	59.7	62.0	57.5
18-Nov-09	5:17:02 PM	59.7	63.0	57.5
18-Nov-09	5:22:02 PM	58.0	59.5	56.5
18-Nov-09	5:27:02 PM	59.7	61.0	59.0
18-Nov-09	5:32:02 PM	60.4	64.0	56.5
18-Nov-09	5:37:02 PM	62.9	68.0	58.5
18-Nov-09	5:42:02 PM	59.9	63.0	58.3
18-Nov-09	5:47:02 PM	59.1	59.8	58.3
18-Nov-09	5:52:02 PM	58.6	59.8	57.0
18-Nov-09	5:57:02 PM	58.2	59.0	57.3
18-Nov-09	6:02:02 PM	57.8	61.0	54.0
18-Nov-09	6:07:02 PM	55.1	58.0	51.5
18-Nov-09	6:12:02 PM	53.0	55.5	51.0
18-Nov-09	6:17:02 PM	59.9	68.0	51.5
18-Nov-09	6:22:02 PM	51.		

Start Date	Start Time	LAeq	L10	L90
18-Nov-09	7:07:02 PM	53.6	57.5	49.0
18-Nov-09	7:12:02 PM	55.9	61.0	50.5
18-Nov-09	7:17:02 PM	52.0	55.0	50.0
18-Nov-09	7:22:02 PM	53.9	57.0	48.5
18-Nov-09	7:27:02 PM	53.7	58.0	48.0
18-Nov-09	7:32:02 PM	50.0	52.7	46.0
18-Nov-09	7:37:02 PM	48.9	54.0	45.5
18-Nov-09	7:42:02 PM	51.4	59.0	46.2
18-Nov-09	7:47:02 PM	51.5	57.0	47.0
18-Nov-09	7:52:02 PM	52.5	56.5	48.0
18-Nov-09	7:57:02 PM	49.3	52.0	47.0
18-Nov-09	8:02:02 PM	50.5	53.0	48.0
18-Nov-09	8:07:02 PM	50.5	55.0	48.0
18-Nov-09	8:12:02 PM	50.2	52.0	48.0
18-Nov-09	8:17:02 PM	50.3	54.0	46.5
18-Nov-09	8:22:02 PM	51.2	56.0	46.0
18-Nov-09	8:27:02 PM	51.3	56.0	46.0
18-Nov-09	8:32:02 PM	56.5	61.5	48.5
18-Nov-09	8:37:02 PM	53.1	58.0	50.0
18-Nov-09	8:42:02 PM	50.2	52.5	48.0
18-Nov-09	8:47:02 PM	47.5	49.0	46.0
18-Nov-09	8:52:02 PM	49.7	52.0	46.5
18-Nov-09	8:57:02 PM	48.8	52.0	46.0
18-Nov-09	9:02:02 PM	49.7	52.0	48.0
18-Nov-09	9:07:02 PM	49.7	52.5	47.0
18-Nov-09	9:12:02 PM	47.9	51.0	46.0
18-Nov-09	9:17:02 PM	50.9	54.0	47.5
18-Nov-09	9:22:02 PM	50.4	52.7	47.0
18-Nov-09	9:27:02 PM	49.9	54.0	45.0
18-Nov-09	9:32:02 PM	54.8	59.0	47.0
18-Nov-09	9:37:02 PM	48.9	52.0	46.5
18-Nov-09	9:42:02 PM	50.7	55.0	47.3
18-Nov-09	9:47:02 PM	49.4	53.0	47.3
18-Nov-09	9:52:02 PM	48.9	51.0	47.0
18-Nov-09	9:57:02 PM	49.1	51.0	48.2
18-Nov-09	10:02:02 PM	51.1	52.0	50.3
18-Nov-09	10:07:02 PM	50.6	52.5	48.3
18-Nov-09	10:12:02 PM	47.6	50.0	45.5
18-Nov-09	10:17:02 PM	51.0	54.0	47.3
18-Nov-09	10:22:02 PM	49.3	53.0	47.0
18-Nov-09	10:27:02 PM	49.1	53.0	46.0
18-Nov-09	10:32:02 PM	48.2	50.0	45.5
18-Nov-09	10:37:02 PM	51.8	54.0	48.5
18-Nov-09	10:42:02 PM	55.4	57.0	53.0
18-Nov-09	10:47:02 PM	51.2	55.0	47.5
18-Nov-09	10:52:02 PM	50.5	55.0	48.0
18-Nov-09	10:57:02 PM	48.0	49.0	47.0
18-Nov-09	11:02:02 PM	58.5	67.0	48.0
18-Nov-09	11:07:02 PM	51.5	52.7	50.3
18-Nov-09	11:12:02 PM	51.1	52.7	49.3
18-Nov-09	11:17:02 PM	49.6	54.0	46.0
18-Nov-09	11:22:02 PM	49.2	51.0	46.0
18-Nov-09	11:27:02 PM	49.1	50.0	48.2
18-Nov-09	11:32:02 PM	49.9	51.5	48.0
18-Nov-09	11:37:02 PM	48.5	50.5	47.3
18-Nov-09	11:42:02 PM	51.3	53.0	50.0
18-Nov-09	11:47:02 PM	54.1	57.0	49.3
18-Nov-09	11:52:02 PM	54.1	58.0	49.0
18-Nov-09	11:57:02 PM	55.6	61.0	47.0
19-Nov-09	12:02:02 AM	49.6	51.5	48.0
19-Nov-09	12:07:02 AM	51.1	53.0	49.0
19-Nov-09	12:12:02 AM	53.8	56.0	50.5
19-Nov-09	12:17:02 AM	50.7	54.0	47.3
19-Nov-09	12:22:02 AM	49.6	53.0	47.3
19-Nov-09	12:27:02 AM	49.5	51.5	47.0
19-Nov-09	12:32:02 AM	48.6	53.0	46.3
19-Nov-09	12:37:02 AM	50.5	54.0	47.0
19-Nov-09	12:42:02 AM	51.4	54.5	46.5
19-Nov-09	12:47:02 AM	47.3	49.0	45.5
19-Nov-09	12:52:02 AM	47.2	50.0	46.1
19-Nov-09	12:57:02 AM	47.9	51.0	45.5
19-Nov-09	1:02:02 AM	51.0	55.0	45.3
19-Nov-09	1:07:02 AM	53.2	54.5	52.0
19-Nov-09	1:12:02 AM	51.7	55.0	46.0

Start Date	Start Time	LAeq	L10	L90
19-Nov-09	1:17:02 AM	46.7	47.7	46.0
19-Nov-09	1:22:02 AM	50.3	54.0	47.0
19-Nov-09	1:27:02 AM	47.1	51.0	45.0
19-Nov-09	1:32:02 AM	47.1	49.5	44.5
19-Nov-09	1:37:02 AM	45.5	47.0	44.5
19-Nov-09	1:42:02 AM	46.3	49.0	45.0
19-Nov-09	1:47:02 AM	54.6	59.0	46.0
19-Nov-09	1:52:02 AM	49.2	54.0	47.3
19-Nov-09	1:57:02 AM	49.4	53.0	47.3
19-Nov-09	2:02:02 AM	45.5	48.0	44.0
19-Nov-09	2:07:02 AM	46.3	49.0	44.3
19-Nov-09	2:12:02 AM	43.9	46.0	43.0
19-Nov-09	2:17:02 AM	47.8	51.0	44.3
19-Nov-09	2:22:02 AM	47.6	52.0	44.3
19-Nov-09	2:27:02 AM	46.1	48.5	44.0
19-Nov-09	2:32:02 AM	49.7	56.0	44.0
19-Nov-09	2:37:02 AM	45.1	47.0	43.3
19-Nov-09	2:42:02 AM	44.9	46.5	43.5
19-Nov-09	2:47:02 AM	46.0	48.0	43.5
19-Nov-09	2:52:02 AM	50.2	56.0	43.5
19-Nov-09	2:57:02 AM	46.0	48.0	44.0
19-Nov-09	3:02:02 AM	51.8	57.0	45.0
19-Nov-09	3:07:02 AM	52.6	55.0	49.0
19-Nov-09	3:12:02 AM	54.5	59.0	47.3
19-Nov-09	3:17:02 AM	48.4	49.5	46.5
19-Nov-09	3:22:02 AM	52.0	56.0	48.0
19-Nov-09	3:27:02 AM	54.0	56.0	50.5
19-Nov-09	3:32:02 AM	48.3	50.7	45.3
19-Nov-09	3:37:02 AM	50.9	54.5	47.5
19-Nov-09	3:42:02 AM	51.0	55.0	48.0
19-Nov-09	3:47:02 AM	48.5	50.5	46.3
19-Nov-09	3:52:02 AM	51.0	55.0	46.3
19-Nov-09	3:57:02 AM	47.2	52.0	44.3
19-Nov-09	4:02:02 AM	49.3	52.5	45.5
19-Nov-09	4:07:02 AM	47.2	48.5	46.0
19-Nov-09	4:12:02 AM	45.9	47.0	44.5
19-Nov-09	4:17:02 AM	48.6	51.0	46.3
19-Nov-09	4:22:02 AM	49.4	51.5	47.5
19-Nov-09	4:27:02 AM	45.9	47.5	44.5
19-Nov-09	4:32:02 AM	47.5	49.5	45.3
19-Nov-09	4:37:02 AM	49.9	50.8	49.2
19-Nov-09	4:42:02 AM	52.8	59.0	47.3
19-Nov-09	4:47:02 AM	47.6	48.5	47.0
19-Nov-09	4:52:02 AM	53.3	58.0	48.5
19-Nov-09	4:57:02 AM	50.6	52.0	49.5
19-Nov-09	5:02:02 AM	50.0	51.5	49.2
19-Nov-09	5:07:02 AM	48.9	49.8	48.2
19-Nov-09	5:12:02 AM	49.7	51.0	49.0
19-Nov-09	5:17:02 AM	49.2	50.0	48.2
19-Nov-09	5:22:02 AM	54.3	58.0	50.5
19-Nov-09	5:27:02 AM	50.3	52.0	48.0
19-Nov-09	5:32:02 AM	47.8	48.5	47.1
19-Nov-09	5:37:02 AM	48.0	48.8	47.2
19-Nov-09	5:42:02 AM	48.7	52.0	47.2
19-Nov-09	5:47:02 AM	48.7	50.0	48.1
19-Nov-09	5:52:02 AM	64.2	71.0	50.0
19-Nov-09	5:57:02 AM	51.0	52.0	50.0
19-Nov-09	6:02:02 AM	49.8	53.0	48.3
19-Nov-09	6:07:02 AM	49.8	52.0	48.0
19-Nov-09	6:12:02 AM	51.9	56.5	48.3
19-Nov-09	6:17:02 AM	50.1	52.0	49.0
19-Nov-09	6:22:02 AM	52.4	55.0	50.3
19-Nov-09	6:27:02 AM	55.4	58.0	52.0
19-Nov-09	6:32:02 AM	50.8	51.8	49.5
19-Nov-09	6:37:02 AM	52.7	55.5	50.5
19-Nov-09	6:42:02 AM	56.7	62.0	51.0
19-Nov-09	6:47:02 AM	51.6	52.7	50.5
19-Nov-09	6:52:02 AM	55.0	58.0	52.0
19-Nov-09	6:57:02 AM	54.4	58.0	50.0
19-Nov-09	7:02:02 AM	53.3	59.0	50.3
19-Nov-09	7:07:02 AM	53.6	55.7	50.5
19-Nov-09	7:12:02 AM	53.4	54.8	51.5
19-Nov-09	7:17:02 AM	53.8	57.0	50.5
19-Nov-09	7:22:02 AM	51.7	53.5	49.5

Start Date	Start Time	LAeq	L10	L90
19-Nov-09	7:27:02 AM	59.4	66.0	51.0
19-Nov-09	7:32:02 AM	54.5	56.5	51.3
19-Nov-09	7:37:02 AM	53.8	57.0	51.5
19-Nov-09	7:42:02 AM	53.1	56.0	50.3
19-Nov-09	7:47:02 AM	52.3	52.9	51.3
19-Nov-09	7:52:02 AM	59.5	61.0	58.0
19-Nov-09	7:57:02 AM	58.7	60.5	57.3
19-Nov-09	8:02:02 AM	60.3	64.0	57.0
19-Nov-09	8:07:02 AM	58.4	59.5	57.0
19-Nov-09	8:12:02 AM	58.6	60.0	57.0
19-Nov-09	8:17:02 AM	56.2	60.0	53.5
19-Nov-09	8:22:02 AM	58.3	59.8	55.5
19-Nov-09	8:27:02 AM	59.3	61.0	58.3
19-Nov-09	8:32:02 AM	60.3	64.0	58.3
19-Nov-09	8:37:02 AM	60.2	63.0	58.0
19-Nov-09	8:42:02 AM	58.8	60.0	57.5
19-Nov-09	8:47:02 AM	59.2	61.0	58.0
19-Nov-09	8:52:02 AM	60.5	63.0	59.0
19-Nov-09	8:57:02 AM	58.9	60.0	58.0
19-Nov-09	9:02:02 AM	60.6	65.0	57.5
19-Nov-09	9:07:02 AM	58.3	59.7	57.0
19-Nov-09	9:12:02 AM	65.3	74.0	57.3
19-Nov-09	9:17:02 AM	57.7	59.7	55.0
19-Nov-09	9:22:02 AM	59.7	62.7	54.0
19-Nov-09	9:27:02 AM	59.1	60.5	58.0
19-Nov-09	9:32:02 AM	60.4	62.5	57.5
19-Nov-09	9:37:02 AM	57.6	60.0	55.0
19-Nov-09	9:42:02 AM	57.7	59.0	55.0
19-Nov-09	9:47:02 AM	57.0	60.5	54.0
19-Nov-09	9:52:02 AM	55.9	58.0	52.5
19-Nov-09	9:57:02 AM	58.4	61.0	54.0
19-Nov-09	10:02:02 AM	58.8	61.0	57.0
19-Nov-09	10:07:02 AM	61.7	66.0	58.5
19-Nov-09	10:12:02 AM	74.9	79.5	61.5
19-Nov-09	10:17:02 AM	60.9	66.0	57.0
19-Nov-09	10:22:02 AM	59.0	59.9	57.3
19-Nov-09	10:27:02 AM	58.9	63.0	56.5
19-Nov-09	10:32:02 AM	57.1	59.0	55.5
19-Nov-09	10:37:02 AM	57.8	59.0	56.0
19-Nov-09	10:42:02 AM	58.3	59.5	57.3
19-Nov-09	10:47:02 AM	58.4	60.0	56.0
19-Nov-09	10:52:02 AM	58.1	59.7	56.3
19-Nov-09	10:57:02 AM	58.7	63.0	56.5
19-Nov-09	11:02:02 AM	58.5	60.5	57.0
19-Nov-09	11:07:02 AM	60.4	63.0	57.5
19-Nov-09	11:12:02 AM	67.8	77.0	57.5
19-Nov-09	11:17:02 AM	57.7	58.7	57.0
19-Nov-09	11:22:02 AM	61.5	66.0	56.5
19-Nov-09	11:27:02 AM	58.6	60.0	57.3
19-Nov-09	11:32:02 AM	60.7	66.0	56.0
19-Nov-09	11:37:02 AM	58.3	61.0	56.0
19-Nov-09	11:42:02 AM	59.9	62.5	57.3
19-Nov-09	11:47:02 AM	60.6	65.0	57.0
19-Nov-09	11:52:02 AM	52.4	55.0	50.5
19-Nov-09	11:57:02 AM	54.4	58.0	52.0
19-Nov-09	12:02:02 PM	53.3	56.0	51.3
19-Nov-09	12:07:02 PM	52.2	53.7	50.3
19-Nov-09	12:12:02 PM	53.3	56.0	51.3
19-Nov-09	12:17:02 PM	54.2	57.0	51.3
19-Nov-09	12:22:02 PM	52.8	55.0	51.0
19-Nov-09	12:27:02 PM	55.8	58.0	54.0
19-Nov-09	12:32:02 PM	54.7	57.0	53.0
19-Nov-09	12:37:02 PM	53.5	58.0	50.0
19-Nov-09	12:42:02 PM	54.6	58.5	49.5
19-Nov-09	12:47:02 PM	51.1	52.0	50.2

Start Date	Start Time	LAeq	L10	L90
19-Nov-09	1:37:02 PM	54.8	57.0	53.0
19-Nov-09	1:42:02 PM	57.3	59.5	54.0
19-Nov-09	1:47:02 PM	58.6	60.0	56.0
19-Nov-09	1:52:02 PM	58.2	60.0	56.0
19-Nov-09	1:57:02 PM	58.1	62.0	56.2
19-Nov-09	2:02:02 PM	57.4	58.0	56.5
19-Nov-09	2:07:02 PM	57.6	59.0	55.0
19-Nov-09	2:12:02 PM	52.7	55.5	50.3
19-Nov-09	2:17:02 PM	57.2	60.5	54.3
19-Nov-09	2:22:02 PM	60.9	68.0	52.0
19-Nov-09	2:27:02 PM	53.3	54.7	52.0
19-Nov-09	2:32:02 PM	52.5	53.7	51.3
19-Nov-09	2:37:02 PM	57.0	59.0	52.0
19-Nov-09	2:42:02 PM	58.6	64.0	56.0
19-Nov-09	2:47:02 PM	58.4	59.7	57.3
19-Nov-09	2:52:02 PM	59.4	61.7	56.5
19-Nov-09	2:57:02 PM	58.0	61.0	55.5
19-Nov-09	3:02:02 PM	55.3	57.5	53.3
19-Nov-09	3:07:02 PM	52.7	54.0	51.0
19-Nov-09	3:12:02 PM	54.5	60.0	51.3
19-Nov-09	3:17:02 PM	56.6	63.0	51.3
19-Nov-09	3:22:02 PM	58.3	61.0	55.3
19-Nov-09	3:27:02 PM	56.4	58.0	55.0
19-Nov-09	3:32:02 PM	52.7	54.0	51.0
19-Nov-09	3:37:02 PM	54.2	56.5	53.0
19-Nov-09	3:42:02 PM	54.0	56.0	52.0
19-Nov-09	3:47:02 PM	52.5	55.0	50.3
19-Nov-09	3:52:02 PM	52.7	55.0	51.3
19-Nov-09	3:57:02 PM	53.6	57.0	51.0
19-Nov-09	4:02:02 PM	57.9	65.0	51.5
19-Nov-09	4:07:02 PM	55.2	57.5	52.5
19-Nov-09	4:12:02 PM	54.2	57.0	51.5
19-Nov-09	4:17:02 PM	56.8	59.0	54.0
19-Nov-09	4:22:02 PM	58.4	64.0	52.0
19-Nov-09	4:27:02 PM	54.8	57.0	51.0
19-Nov-09	4:32:02 PM	55.4	57.0	53.5
19-Nov-09	4:37:02 PM	52.5	55.5	49.5
19-Nov-09	4:42:02 PM	53.3	56.5	49.5
19-Nov-09	4:47:02 PM	54.2	56.5	52.0
19-Nov-09	4:52:02 PM	54.8	57.0	52.5
19-Nov-09	4:57:02 PM	56.9	59.7	50.0
19-Nov-09	5:02:02 PM	52.6	54.0	51.0
19-Nov-09	5:07:02 PM	54.0	56.0	51.5
19-Nov-09	5:12:02 PM	54.2	59.0	50.3
19-Nov-09	5:17:02 PM	52.4	56.0	49.3
19-Nov-09	5:22:02 PM	52.4	53.7	50.0
19-Nov-09	5:27:02 PM	54.1	59.0	51.5
19-Nov-09	5:32:02 PM	57.3	64.0	53.0
19-Nov-09	5:37:02 PM	60.8	65.0	54.0
19-Nov-09	5:42:02 PM	51.8	57.0	48.3
19-Nov-09	5:47:02 PM	52.7	55.0	50.5
19-Nov-09	5:52:02 PM	52.7	55.0	50.0
19-Nov-09	5:57:02 PM	53.4	56.0	51.0
19-Nov-09	6:02:02 PM	55.6	60.0	51.0
19-Nov-09	6:07:02 PM	51.7	53.0	50.0
19-Nov-09	6:12:02 PM	55.6	62.0	50.5
19-Nov-09	6:17:02 PM	53.5	57.0	51.0
19-Nov-09	6:22:02 PM	52.7	55.0	50.0
19-Nov-09	6:27:02 PM	53.9	59.0	50.0
19-Nov-09	6:32:02 PM	49.2	51.0	47.0
19-Nov-09	6:37:02 PM	54.2	57.0	52.0
19-Nov-09	6:42:02 PM	54.2	55.7	52.5
19-Nov-09	6:47:02 PM	56.0	59.5	52.0
19-Nov-09	6:52:02 PM	53.9	55.5	52.0
19-Nov-09	6:57:02 PM	57.5	60.0	53.0
19-Nov-09	7:02:02 PM	57.1	60.0	52.0
19-Nov-09	7:07:02 PM	48.3	50.0	46.0
19-Nov-09	7:12:02 PM	53.2	58.0	47.5
19-Nov-09	7:17:02 PM	50.8	54.0	49.0
19-Nov-09	7:22:02 PM	53.6	55.5	50.0
19-Nov-09	7:27:02 PM	48.8	51.0	46.5
19-Nov-09	7:32:02 PM	51.5	54.0	48.0
19-Nov-09	7:37:02 PM	52.6	56.0	47.5
19-Nov-09	7:42:02 PM	49.1	53.0	47.3

Start Date	Start Time	LAeq	L10	L90
19-Nov-09	7:47:02 PM	49.7	55.0	45.5
19-Nov-09	7:52:02 PM	50.0	53.0	47.0
19-Nov-09	7:57:02 PM	53.7	57.0	50.5
19-Nov-09	8:02:02 PM	51.8	54.0	48.0
19-Nov-09	8:07:02 PM	52.6	56.0	49.0
19-Nov-09	8:12:02 PM	54.3	59.0	51.0
19-Nov-09	8:17:02 PM	48.1	50.0	46.0
19-Nov-09	8:22:02 PM	51.8	56.0	48.0
19-Nov-09	8:27:02 PM	46.1	47.0	44.5
19-Nov-09	8:32:02 PM	54.8	61.0	47.0
19-Nov-09	8:37:02 PM	51.5	57.0	46.5
19-Nov-09	8:42:02 PM	50.8	56.0	46.0
19-Nov-09	8:47:02 PM	52.7	60.0	45.0
19-Nov-09	8:52:02 PM	47.9	50.5	46.0
19-Nov-09	8:57:02 PM	51.0	56.0	47.3
19-Nov-09	9:02:02 PM	51.6	57.0	46.5
19-Nov-09	9:07:02 PM	53.7	57.0	49.0
19-Nov-09	9:12:02 PM	51.0	55.0	49.0
19-Nov-09	9:17:02 PM	53.7	59.0	47.0
19-Nov-09	9:22:02 PM	55.9	61.0	48.0
19-Nov-09	9:27:02 PM	51.5	56.0	46.5
19-Nov-09	9:32:02 PM	53.8	59.0	48.0
19-Nov-09	9:37:02 PM	54.3	59.0	51.3
19-Nov-09	9:42:02 PM	51.8	55.0	50.0
19-Nov-09	9:47:02 PM	50.9	55.0	47.3
19-Nov-09	9:52:02 PM	51.2	57.0	46.0
19-Nov-09	9:57:02 PM	49.1	52.0	46.5
19-Nov-09	10:02:02 PM	50.0	52.0	47.0
19-Nov-09	10:07:02 PM	56.0	59.0	50.5
19-Nov-09	10:12:02 PM	56.2	57.5	55.0
19-Nov-09	10:17:02 PM	53.9	56.5	52.0
19-Nov-09	10:22:02 PM	52.2	57.0	48.0
19-Nov-09	10:27:02 PM	47.4	50.0	46.2
19-Nov-09	10:32:02 PM	47.0	48.0	45.0
19-Nov-09	10:37:02 PM	48.2	52.0	46.0
19-Nov-09	10:42:02 PM	52.7	55.0	49.0
19-Nov-09	10:47:02 PM	52.4	59.0	45.5
19-Nov-09	10:52:02 PM	48.5	50.0	44.0
19-Nov-09	10:57:02 PM	49.2	55.0	45.3
19-Nov-09	11:02:02 PM	50.4	54.0	46.0
19-Nov-09	11:07:02 PM	50.5	54.0	47.0
19-Nov-09	11:12:02 PM	47.5	48.5	46.3
19-Nov-09	11:17:02 PM	49.9	52.0	47.0
19-Nov-09	11:22:02 PM	48.4	50.0	46.5
19-Nov-09	11:27:02 PM	52.1	56.5	46.0
19-Nov-09	11:32:02 PM	48.0	49.7	46.0
19-Nov-09	11:37:02 PM	49.1	52.5	45.5
19-Nov-09	11:42:02 PM	50.1	52.5	48.0
19-Nov-09	11:47:02 PM	53.8	57.0	49.0
19-Nov-09	11:52:02 PM	51.7	54.0	49.3
19-Nov-09	11:57:02 PM	51.8	54.5	49.0
20-Nov-09	12:02:02 AM	50.4	54.0	46.5
20-Nov-09	12:07:02 AM	50.1	55.0	46.5
20-Nov-09	12:12:02 AM	52.9	55.0	49.0
20-Nov-09	12:17:02 AM	54.8	60.0	49.0
20-Nov-09	12:22:02 AM	53.8	57.0	49.0
20-Nov-09	12:27:02 AM	52.5	56.0	50.0
20-Nov-09	12:32:02 AM	52.0	53.7	50.0
20-Nov-09	12:37:02 AM	53.0	58.0	49.0
20-Nov-09	12:42:02 AM	49.5	53.0	47.0
20-Nov-09	12:47:02 AM	52.5	58.0	47.0
20-Nov-09	12:52:02 AM	52.2	55.0	50.0
20-Nov-09	12:57:02 AM	54.4	60.0	48.0
20-Nov-09	1:02:02 AM	45.6	48.5	43.3
20-Nov-09	1:07:02 AM	47.5	52.0	43.3
20-Nov-09	1:12:02 AM	48.5	51.0	46.0
20-Nov-09	1:17:02 AM	47.2	51.5	44.2
20-Nov-09	1:22:02 AM	49.9	54.0	45.0
20-Nov-09	1:27:02 AM	49.3	55.0	44.3
20-Nov-09	1:32:02 AM	46.8	49.0	45.0
20-Nov-09	1:37:02 AM	51.1	55.0	47.0
20-Nov-09	1:42:02 AM	46.7	49.0	45.3
20-Nov-09	1:47:02 AM	50.6	54.0	46.3
20-Nov-09	1:52:02 AM	49.1	53.0	45.0

Start Date	Start Time	LAeq	L10	L90
20-Nov-09	1:57:02 AM	44.6	44.9	44.1
20-Nov-09	2:02:02 AM	45.0	46.0	44.2
20-Nov-09	2:07:02 AM	45.3	46.0	44.3
20-Nov-09	2:12:02 AM	47.7	48.8	46.0
20-Nov-09	2:17:02 AM	50.0	51.5	48.0
20-Nov-09	2:22:02 AM	46.5	50.0	45.0
20-Nov-09	2:27:02 AM	47.6	51.5	44.5
20-Nov-09	2:32:02 AM	48.1	49.7	45.5
20-Nov-09	2:37:02 AM	44.8	45.7	44.1
20-Nov-09	2:42:02 AM	46.7	50.5	44.3
20-Nov-09	2:47:02 AM	45.7	47.0	45.0
20-Nov-09	2:52:02 AM	51.6	56.0	47.5
20-Nov-09	2:57:02 AM	47.4	50.0	46.0
20-Nov-09	3:02:02 AM	51.2	56.0	47.3
20-Nov-09	3:07:02 AM	50.1	53.0	47.5
20-Nov-09	3:12:02 AM	49.7	53.0	46.0
20-Nov-09	3:17:02 AM	47.8	49.5	45.5
20-Nov-09	3:22:02 AM	49.5	51.0	48.3
20-Nov-09	3:27:02 AM	49.9	52.7	46.0
20-Nov-09	3:32:02 AM	50.2	53.0	46.5
20-Nov-09	3:37:02 AM	46.8	47.8	45.5
20-Nov-09	3:42:02 AM	49.7	52.5	46.0
20-Nov-09	3:47:02 AM	52.8	57.0	48.5
20-Nov-09	3:52:02 AM	51.5	57.0	47.0
20-Nov-09	3:57:02 AM	49.8	53.0	46.5
20-Nov-09	4:02:02 AM	48.6	52.0	45.5
20-Nov-09	4:07:02 AM	47.7	50.0	46.0
20-Nov-09	4:12:02 AM	46.5	48.0	45.3
20-Nov-09	4:17:02 AM	46.4	47.5	45.2
20-Nov-09	4:22:02 AM	46.6	48.0	45.3
20-Nov-09	4:27:02 AM	45.4	46.7	44.2
20-Nov-09	4:32:02 AM	45.6	46.7	44.3
20-Nov-09	4:37:02 AM	46.3	48.0	45.0
20-Nov-09	4:42:02 AM	45.6	47.5	44.0
20-Nov-09	4:47:02 AM	50.3	56.0	45.0
20-Nov-09	4:52:02 AM	45.6	47.0	45.0
20-Nov-09	4:57:02 AM	46.1	47.5	45.0
20-Nov-09	5:02:02 AM	51.7	55.0	48.3
20-Nov-09	5:07:02 AM	55.6	58.0	53.3
20-Nov-09	5:12:02 AM	47.2	51.0	45.1
20-Nov-09	5:17:02 AM	45.0	46.0	44.2
20-Nov-09	5:22:02 AM	45.6	46.8	45.0
20-Nov-09	5:27:02 AM	46.8	48.5	45.3
20-Nov-09	5:32:02 AM	51.9	54.5	48.5
20-Nov-09	5:37:02 AM	54.2	60.0	51.0
20-Nov-09	5:42:02 AM	52.7	54.5	51.0
20-Nov-09	5:47:02 AM	50.4	53.0	47.5
20-Nov-09	5:52:02 AM	49.3	50.8	47.5
20-Nov-09	5:57:02 AM	47.6	48.5	47.0
20-Nov-09	6:02:02 AM	48.1	49.0	47.2
20-Nov-09	6:07:02 AM	47.8	48.8	47.2
20-Nov-09	6:12:02 AM	48.4	52.0	46.5
20-Nov-09	6:17:02 AM	51.2	57.0	46.0
20-Nov-09	6:22:02 AM	50.5	52.0	48.5
20-Nov-09	6:27:02 AM	53.0	56.0	50.3
20-Nov-09	6:32:02 AM	49.4	51.0	47.5
20-Nov-09	6:37:02 AM	48.5	50.0	47.3
20-Nov-09	6:42:02 AM	50.8	52.5	48.0
20-Nov-09	6:47:02 AM	49.9	51.0	48.3
20-Nov-09	6:52:02 AM	53.6	60.0	49.0
20-Nov-09	6:57:02 AM	56.5	60.5	51.5
20-Nov-09	7:02:02 AM	51.0	53.0	49.3
20-Nov-09	7:07:02 AM	53.8	58.0	50.0
20-Nov-09	7:12:02 AM	51.8	53.5	50.3
20-Nov-09	7:17:02 AM	51.0	53.0	50.0
20-Nov-09	7:22:02 AM	50.3		

Start Date	Start Time	LAeq	L10	L90
20-Nov-09	8:07:02 AM	49.9	50.8	49.2
20-Nov-09	8:12:02 AM	62.2	71.0	51.0
20-Nov-09	8:17:02 AM	54.4	56.0	53.0
20-Nov-09	8:22:02 AM	54.0	59.0	50.5
20-Nov-09	8:27:02 AM	54.3	58.0	52.0
20-Nov-09	8:32:02 AM	55.4	57.0	53.0
20-Nov-09	8:37:02 AM	54.7	57.0	52.5
20-Nov-09	8:42:02 AM	52.5	53.7	51.3
20-Nov-09	8:47:02 AM	54.2	56.5	51.0
20-Nov-09	8:52:02 AM	53.3	56.0	51.0
20-Nov-09	8:57:02 AM	54.1	57.0	52.0
20-Nov-09	9:02:02 AM	66.5	76.0	51.3
20-Nov-09	9:07:02 AM	54.2	56.0	52.0
20-Nov-09	9:12:02 AM	53.5	56.0	51.0
20-Nov-09	9:17:02 AM	53.6	56.0	51.5
20-Nov-09	9:22:02 AM	54.9	58.0	51.0
20-Nov-09	9:27:02 AM	55.4	57.0	53.0
20-Nov-09	9:32:02 AM	53.9	57.0	51.0
20-Nov-09	9:37:02 AM	52.6	53.8	51.5
20-Nov-09	9:42:02 AM	55.1	59.0	52.0
20-Nov-09	9:47:02 AM	60.4	62.0	57.5
20-Nov-09	9:52:02 AM	58.9	61.5	57.0
20-Nov-09	9:57:02 AM	59.3	61.0	58.0
20-Nov-09	10:02:02 AM	58.6	60.0	57.3
20-Nov-09	10:07:02 AM	58.3	60.0	57.0
20-Nov-09	10:12:02 AM	58.2	59.5	57.2
20-Nov-09	10:17:02 AM	58.5	59.8	57.0
20-Nov-09	10:22:02 AM	60.1	63.0	57.5
20-Nov-09	10:27:02 AM	59.4	64.0	56.0
20-Nov-09	10:32:02 AM	58.5	60.5	56.5
20-Nov-09	10:37:02 AM	60.0	62.3	57.7
20-Nov-09	10:41:01 AM	60.6	63.5	58.0
20-Nov-09	10:46:01 AM	66.9	76.0	57.5
20-Nov-09	10:51:01 AM	60.5	64.0	57.5
20-Nov-09	10:56:01 AM	58.6	59.5	57.0
20-Nov-09	11:01:01 AM	57.8	58.7	57.0
20-Nov-09	11:06:01 AM	58.7	61.0	57.0
20-Nov-09	11:11:01 AM	59.1	60.0	58.2
20-Nov-09	11:16:01 AM	59.1	60.0	58.0
20-Nov-09	11:21:01 AM	60.5	63.5	56.5
20-Nov-09	11:26:01 AM	62.2	67.5	57.3
20-Nov-09	11:31:01 AM	58.6	60.0	57.0
20-Nov-09	11:36:01 AM	58.4	59.7	57.0
20-Nov-09	11:41:01 AM	58.6	60.5	57.3
20-Nov-09	11:46:01 AM	59.5	62.0	57.5
20-Nov-09	11:51:01 AM	60.1	62.0	55.5
20-Nov-09	11:56:01 AM	58.9	64.0	53.5
20-Nov-09	12:01:01 PM	60.0	67.0	55.3
20-Nov-09	12:06:01 PM	60.2	62.0	58.0
20-Nov-09	12:11:01 PM	60.8	65.0	58.0
20-Nov-09	12:16:01 PM	58.3	59.0	57.3
20-Nov-09	12:21:01 PM	58.0	59.0	57.0
20-Nov-09	12:26:01 PM	58.0	59.5	57.0
20-Nov-09	12:31:01 PM	58.0	59.7	57.0
20-Nov-09	12:36:01 PM	57.7	59.0	55.5
20-Nov-09	12:41:01 PM	60.4	66.0	57.0
20-Nov-09	12:46:01 PM	57.6	59.0	56.0
20-Nov-09	12:51:01 PM	61.0	65.5	56.3
20-Nov-09	12:56:01 PM	59.8	65.0	57.0
20-Nov-09	1:01:01 PM	60.5	62.7	57.0
20-Nov-09	1:06:01 PM	58.8	61.0	57.2
20-Nov-09	1:11:01 PM	57.9	59.5	56.5
20-Nov-09	1:16:01 PM	57.8	59.0	56.5
20-Nov-09	1:21:01 PM	51.7	55.0	49.5
20-Nov-09	1:26:01 PM	51.3	53.5	49.3
20-Nov-09	1:31:01 PM	52.0	55.0	48.5
20-Nov-09	1:36:01 PM	54.3	58.0	51.0
20-Nov-09	1:41:01 PM	50.0	53.0	47.5
20-Nov-09	1:46:01 PM	54.0	56.0	51.5
20-Nov-09	1:51:01 PM	55.5	58.5	50.5
20-Nov-09	1:56:01 PM	49.1	51.0	48.2
20-Nov-09	2:01:01 PM	51.3	52.8	48.0
20-Nov-09	2:06:01 PM	55.1	60.0	49.0
20-Nov-09	2:11:01 PM	50.2	52.0	48.3

Start Date	Start Time	LAeq	L10	L90
20-Nov-09	2:16:01 PM	50.1	53.0	48.3
20-Nov-09	2:21:01 PM	51.4	54.0	49.0
20-Nov-09	2:26:01 PM	55.9	62.0	48.5
20-Nov-09	2:31:01 PM	57.8	63.0	48.3
20-Nov-09	2:36:01 PM	58.2	66.0	48.3
20-Nov-09	2:41:01 PM	51.6	54.0	49.0
20-Nov-09	2:46:01 PM	52.0	58.0	46.5
20-Nov-09	2:51:01 PM	51.5	56.0	47.5
20-Nov-09	2:56:01 PM	51.4	54.0	50.0
20-Nov-09	3:01:01 PM	52.8	55.5	48.0
20-Nov-09	3:06:01 PM	53.6	56.8	48.5
20-Nov-09	3:11:01 PM	55.7	61.0	50.0
20-Nov-09	3:16:01 PM	50.5	52.7	47.3
20-Nov-09	3:21:01 PM	51.8	53.0	51.0
20-Nov-09	3:26:01 PM	51.7	56.0	48.0
20-Nov-09	3:31:01 PM	51.8	55.0	48.0
20-Nov-09	3:36:01 PM	52.0	58.0	48.0
20-Nov-09	3:41:01 PM	55.0	60.0	50.3
20-Nov-09	3:46:01 PM	56.3	59.0	53.3
20-Nov-09	3:51:01 PM	53.2	55.0	52.2
20-Nov-09	3:56:01 PM	53.9	55.5	52.3
20-Nov-09	4:01:01 PM	56.0	60.0	52.0
20-Nov-09	4:06:01 PM	54.2	57.5	50.5
20-Nov-09	4:11:01 PM	55.6	57.0	54.0
20-Nov-09	4:16:01 PM	53.6	56.0	51.5
20-Nov-09	4:21:01 PM	54.0	58.0	51.5
20-Nov-09	4:26:01 PM	53.3	57.0	50.0
20-Nov-09	4:31:01 PM	58.2	59.4	57.2
20-Nov-09	4:33:02 PM	56.9	60.0	52.3
20-Nov-09	4:38:02 PM	56.8	59.0	54.0
20-Nov-09	4:43:02 PM	53.3	55.0	52.0
20-Nov-09	4:48:02 PM	60.3	65.0	51.5
20-Nov-09	4:53:02 PM	57.3	64.0	50.5
20-Nov-09	4:58:02 PM	58.7	66.0	50.0
20-Nov-09	5:03:02 PM	53.4	55.5	51.3
20-Nov-09	5:08:02 PM	54.5	57.0	53.0
20-Nov-09	5:13:02 PM	55.0	57.5	51.5
20-Nov-09	5:18:02 PM	53.4	55.5	52.0
20-Nov-09	5:23:02 PM	52.6	53.8	51.3
20-Nov-09	5:28:02 PM	53.4	56.5	51.0
20-Nov-09	5:33:02 PM	57.2	62.0	51.0
20-Nov-09	5:38:02 PM	57.5	63.0	52.5
20-Nov-09	5:43:02 PM	57.2	62.0	53.0
20-Nov-09	5:48:02 PM	53.2	59.0	50.2
20-Nov-09	5:53:02 PM	52.2	54.0	50.3
20-Nov-09	5:58:02 PM	58.7	64.0	52.5
20-Nov-09	6:03:02 PM	57.3	59.0	55.0
20-Nov-09	6:08:02 PM	54.9	60.0	52.0
20-Nov-09	6:13:02 PM	55.3	58.5	53.0
20-Nov-09	6:18:02 PM	50.7	52.5	49.0
20-Nov-09	6:23:02 PM	52.2	57.0	49.0
20-Nov-09	6:28:02 PM	51.8	53.0	51.2
20-Nov-09	6:33:02 PM	52.1	55.0	50.0
20-Nov-09	6:38:02 PM	55.7	59.5	51.0
20-Nov-09	6:43:02 PM	51.7	55.0	49.0
20-Nov-09	6:48:02 PM	53.0	57.0	50.3
20-Nov-09	6:53:02 PM	53.2	55.5	50.5
20-Nov-09	6:58:02 PM	51.3	53.0	49.5
20-Nov-09	7:03:02 PM	53.5	57.0	50.0
20-Nov-09	7:08:02 PM	54.4	57.0	51.0
20-Nov-09	7:13:02 PM	52.3	56.0	50.0
20-Nov-09	7:18:02 PM	51.7	54.0	50.0
20-Nov-09	7:23:02 PM	52.4	56.0	49.5
20-Nov-09	7:28:02 PM	54.3	57.0	50.5
20-Nov-09	7:33:02 PM	50.6	53.0	49.0
20-Nov-09	7:38:02 PM	51.0	54.0	48.5
20-Nov-09	7:43:02 PM	50.5	52.0	48.5
20-Nov-09	7:48:02 PM	52.0	55.0	50.0
20-Nov-09	7:53:02 PM	52.7	55.5	48.0
20-Nov-09	7:58:02 PM	51.0	54.5	49.0
20-Nov-09	8:03:02 PM	52.1	54.5	49.5
20-Nov-09	8:08:02 PM	50.7	54.0	48.3
20-Nov-09	8:13:02 PM	49.3	51.0	48.0
20-Nov-09	8:18:02 PM	54.2	57.0	50.0

Start Date	Start Time	LAeq	L10	L90
20-Nov-09	8:23:02 PM	53.6	57.5	48.0
20-Nov-09	8:28:02 PM	49.6	50.0	49.0
20-Nov-09	8:33:02 PM	52.0	54.0	50.3
20-Nov-09	8:38:02 PM	52.6	55.0	49.0
20-Nov-09	8:43:02 PM	51.8	53.5	49.0
20-Nov-09	8:48:02 PM	53.5	56.0	48.0
20-Nov-09	8:53:02 PM	55.7	58.0	54.0
20-Nov-09	8:58:02 PM	55.5	58.5	50.0
20-Nov-09	9:03:02 PM	54.8	59.0	51.0
20-Nov-09	9:08:02 PM	57.4	62.0	51.3
20-Nov-09	9:13:02 PM	49.9	52.0	47.5
20-Nov-09	9:18:02 PM	51.3	57.0	47.5
20-Nov-09	9:23:02 PM	51.3	54.5	46.5
20-Nov-09	9:28:02 PM	51.9	54.0	47.0
20-Nov-09	9:33:02 PM	50.8	54.0	46.5
20-Nov-09	9:38:02 PM	51.3	55.0	46.5
20-Nov-09	9:43:02 PM	53.3	55.0	51.0
20-Nov-09	9:48:02 PM	53.0	59.0	47.0
20-Nov-09	9:53:02 PM	48.7	53.0	46.0
20-Nov-09	9:58:02 PM	49.4	54.0	46.0
20-Nov-09	10:03:02 PM	48.6	50.5	47.0
20-Nov-09	10:08:02 PM	49.3	50.0	48.0
20-Nov-09	10:13:02 PM	51.7	56.0	49.0
20-Nov-09	10:18:02 PM	55.7	58.0	54.3
20-Nov-09	10:23:02 PM	52.1	55.0	49.0
20-Nov-09	10:28:02 PM	51.8	56.0	48.3
20-Nov-09	10:33:02 PM	49.9	51.0	48.0
20-Nov-09	10:38:02 PM	52.0	54.5	48.0
20-Nov-09	10:43:02 PM	62.7	72.0	50.0
20-Nov-09	10:48:02 PM	54.0	58.0	50.0
20-Nov-09	10:53:02 PM	60.9	62.8	56.0
20-Nov-09	10:58:02 PM	59.8	62.5	52.5
20-Nov-09	11:03:02 PM	51.7	54.0	49.3
20-Nov-09	11:08:02 PM	53.3	57.5	47.3
20-Nov-09	11:13:02 PM	51.3	55.0	47.5
20-Nov-09	11:18:02 PM	52.3	59.0	47.0
20-Nov-09	11:23:02 PM	49.7	52.5	47.0
20-Nov-09	11:28:02 PM	47.5	50.0	46.0
20-Nov-09	11:33:02 PM	56.4	64.0	47.0
20-Nov-09	11:38:02 PM	53.0	57.0	49.0
20-Nov-09	11:43:02 PM	55.5	61.0	49.2
20-Nov-09	11:48:02 PM	55.9	59.5	49.5
20-Nov-09	11:53:02 PM	51.0	55.0	48.0
20-Nov-09	11:58:02 PM	53.9	56.0	50.5
21-Nov-09	12:03:02 AM	52.5	55.0	49.0
21-Nov-09	12:08:02 AM	54.9	57.5	50.0
21-Nov-09	12:13:02 AM	53.3	56.5	48.5
21-Nov-09	12:18:02 AM	54.7	58.0	52.3
21-Nov-09	12:23:02 AM	63.8	68.0	55.0
21-Nov-09	12:28:02 AM	58.2	64.0	51.5
21-Nov-09	12:33:02 AM	54.7	57.5	53.0
21-Nov-09	12:38:02 AM	53.7	58.0	48.5
21-Nov-09	12:43:02 AM	52.2	57.0	46.5
21-Nov-09	12:48:02 AM	53.2	54.8	50.0
21-Nov-09	12:53:02 AM	50.4	56.0	47.2
21-Nov-09	12:58:02 AM	52.7	57.0	48.0
21-Nov-09	1:03:02 AM	54.2	57.5	48.0
21-Nov-09	1:08:02 AM	47.7	50.0	46.3
21-Nov-09	1:13:02 AM	49.1	51.0	47.0
21-Nov-09	1:18:02 AM	50.3	55.0	46.5
21-Nov-09	1:23:02 AM	52.2	56.0	47.0
21-Nov-09	1:28:02 AM	50.7	55.0	47.2
21-Nov-09	1:33:02 AM	50.2	53.0	48.0
21-Nov-09	1:38:02 AM	48.4	50.0	47.0
21-Nov-09	1:43:02 AM	50.2	55.0	46.2

Start Date	Start Time	LAeq	L10	L90
21-Nov-09	2:33:02 AM	64.0	68.0	57.0
21-Nov-09	2:38:02 AM	58.4	63.0	52.0
21-Nov-09	2:43:02 AM	51.9	55.0	49.5
21-Nov-09	2:48:02 AM	47.8	48.7	47.1
21-Nov-09	2:53:02 AM	50.0	51.7	47.5
21-Nov-09	2:58:02 AM	52.5	57.0	47.5
21-Nov-09	3:03:02 AM	50.4	54.5	47.0
21-Nov-09	3:08:02 AM	47.1	51.0	45.2
21-Nov-09	3:13:02 AM	47.5	49.0	46.3
21-Nov-09	3:18:02 AM	49.3	51.5	47.3
21-Nov-09	3:23:02 AM	51.7	55.5	48.3
21-Nov-09	3:28:02 AM	46.8	48.0	46.0
21-Nov-09	3:33:02 AM	47.4	48.8	45.5
21-Nov-09	3:38:02 AM	49.9	52.0	46.0
21-Nov-09	3:43:02 AM	47.8	48.8	46.5
21-Nov-09	3:48:02 AM	48.2	49.0	47.2
21-Nov-09	3:53:02 AM	47.4	48.0	46.5
21-Nov-09	3:58:02 AM	48.7	51.0	46.0
21-Nov-09	4:03:02 AM	46.6	47.7	45.3
21-Nov-09	4:08:02 AM	49.6	51.0	47.5
21-Nov-09	4:13:02 AM	52.3	57.0	48.0
21-Nov-09	4:18:02 AM	48.1	49.0	46.3
21-Nov-09	4:23:02 AM	49.8	50.8	49.2
21-Nov-09	4:28:02 AM	49.8	52.5	47.5
21-Nov-09	4:33:02 AM	48.0	49.0	47.1
21-Nov-09	4:38:02 AM	47.2	49.0	46.3
21-Nov-09	4:43:02 AM	50.4	52.5	48.0
21-Nov-09	4:48:02 AM	50.4	51.0	49.5
21-Nov-09	4:53:02 AM	67.0	73.0	50.0
21-Nov-09	4:58:02 AM	49.6	53.0	47.0
21-Nov-09	5:03:02 AM	48.1	50.0	47.0
21-Nov-09	5:08:02 AM	50.9	55.0	47.3
21-Nov-09	5:13:02 AM	48.4	49.0	47.3
21-Nov-09	5:18:02 AM	47.9	48.8	47.2
21-Nov-09	5:23:02 AM	48.9	51.0	47.0
21-Nov-09	5:28:02 AM	47.8	48.8	47.2
21-Nov-09	5:33:02 AM	48.5	49.5	48.0
21-Nov-09	5:38:02 AM	50.1	53.0	48.5
21-Nov-09	5:43:02 AM	48.9	49.8	48.2
21-Nov-09	5:48:02 AM	49.0	50.0	48.0
21-Nov-09	5:53:02 AM	50.8	54.0	49.0
21-Nov-09	5:58:02 AM	48.3	48.9	48.0
21-Nov-09	6:03:02 AM	50.0	51.5	48.5
21-Nov-09	6:08:02 AM	48.3	49.0	47.2
21-Nov-09	6:13:02 AM	48.8	49.7	48.1
21-Nov-09	6:18:02 AM	48.3	48.9	48.0
21-Nov-09	6:23:02 AM	49.8	50.7	49.1
21-Nov-09	6:28:02 AM	52.3	54.0	51.0
21-Nov-09	6:33:02 AM	52.3	55.0	50.3
21-Nov-09	6:38:02 AM	53.3	60.0	49.0
21-Nov-09	6:43:02 AM	54.1	60.0	49.5
21-Nov-09	6:48:02 AM	51.2	52.0	50.3
21-Nov-09	6:53:02 AM	56.1	60.0	50.3
21-Nov-09	6:58:02 AM	50.2	52.0	48.2
21-Nov-09	7:03:02 AM	50.3	51.7	49.3
21-Nov-09	7:08:02 AM	54.1	58.0	50.0
21-Nov-09	7:13:02 AM	56.7	59.0	54.0
21-Nov-09	7:18:02 AM	53.4	58.0	49.5
21-Nov-09	7:23:02 AM	53.0	56.0	50.0
21-Nov-09	7:28:02 AM	55.0	57.0	53.0
21-Nov-09	7:33:02 AM	54.3	57.0	50.5
21-Nov-09	7:38:02 AM	52.3	56.0	50.3
21-Nov-09	7:43:02 AM	52.4	53.8	50.0
21-Nov-09	7:48:02 AM	52.4	54.5	50.3
21-Nov-09	7:53:02 AM	50.8	51.7	49.5
21-Nov-09	7:58:02 AM	52.6	55.0	51.0
21-Nov-09	8:03:02 AM	54.5	58.0	50.0
21-Nov-09	8:08:02 AM	54.7	59.0	52.0
21-Nov-09	8:13:02 AM	53.3	55.0	52.0
21-Nov-09	8:18:02 AM	55.0	58.0	52.3
21-Nov-09	8:23:02 AM	52.9	54.5	51.0
21-Nov-09	8:28:02 AM	54.3	58.0	51.0
21-Nov-09	8:33:02 AM	54.8	57.0	52.5
21-Nov-09	8:38:02 AM	56.1	60.0	51.0

Start Date	Start Time	LAeq	L10	L90
21-Nov-09	8:43:02 AM	54.6	58.0	51.5
21-Nov-09	8:48:02 AM	55.8	59.0	51.0
21-Nov-09	8:53:02 AM	51.4	53.0	50.0
21-Nov-09	8:58:02 AM	52.0	57.0	50.0
21-Nov-09	9:03:02 AM	54.3	61.0	50.5
21-Nov-09	9:08:02 AM	51.0	51.8	50.0
21-Nov-09	9:13:02 AM	55.1	60.0	52.0
21-Nov-09	9:18:02 AM	56.0	58.0	53.5
21-Nov-09	9:23:02 AM	56.8	60.0	52.3
21-Nov-09	9:28:02 AM	56.1	59.0	52.3
21-Nov-09	9:33:02 AM	58.6	62.0	54.0
21-Nov-09	9:38:02 AM	53.3	55.5	51.3
21-Nov-09	9:43:02 AM	56.1	61.0	52.0
21-Nov-09	9:48:02 AM	57.8	59.0	54.0
21-Nov-09	9:53:02 AM	61.2	66.5	52.0
21-Nov-09	9:58:02 AM	59.7	65.0	52.0
21-Nov-09	10:03:02 AM	55.9	57.7	54.0
21-Nov-09	10:08:02 AM	57.0	62.0	52.0
21-Nov-09	10:13:02 AM	53.3	56.0	51.0
21-Nov-09	10:18:02 AM	52.8	58.0	50.3
21-Nov-09	10:23:02 AM	52.4	56.0	50.5
21-Nov-09	10:28:02 AM	52.2	56.0	50.0
21-Nov-09	10:33:02 AM	51.1	54.0	49.0
21-Nov-09	10:38:02 AM	52.7	56.0	50.0
21-Nov-09	10:43:02 AM	58.1	61.0	53.5
21-Nov-09	10:48:02 AM	59.2	62.5	54.0
21-Nov-09	10:53:02 AM	55.3	61.0	52.5
21-Nov-09	10:58:02 AM	57.9	61.0	54.5
21-Nov-09	11:03:02 AM	54.7	56.0	52.5
21-Nov-09	11:08:02 AM	63.1	72.0	53.3
21-Nov-09	11:13:02 AM	55.2	58.0	52.3
21-Nov-09	11:18:02 AM	56.2	59.0	53.3
21-Nov-09	11:23:02 AM	53.2	55.5	51.3
21-Nov-09	11:28:02 AM	50.8	52.5	49.3
21-Nov-09	11:33:02 AM	51.4	53.0	50.0
21-Nov-09	11:38:02 AM	52.3	53.7	50.3
21-Nov-09	11:43:02 AM	52.4	54.7	49.5
21-Nov-09	11:48:02 AM	50.9	52.5	49.5
21-Nov-09	11:53:02 AM	52.1	54.5	50.0
21-Nov-09	11:58:02 AM	58.1	63.0	51.5
21-Nov-09	12:03:02 PM	65.1	72.0	54.0
21-Nov-09	12:08:02 PM	56.9	64.0	49.2
21-Nov-09	12:13:02 PM	54.6	59.0	48.5
21-Nov-09	12:18:02 PM	53.9	59.0	50.3
21-Nov-09	12:23:02 PM	55.8	62.0	48.5
21-Nov-09	12:28:02 PM	50.2	53.0	48.0
21-Nov-09	12:33:02 PM	51.2	55.0	48.0
21-Nov-09	12:38:02 PM	52.0	58.0	48.0
21-Nov-09	12:43:02 PM	55.6	60.0	51.0
21-Nov-09	12:48:02 PM	57.4	61.0	53.0
21-Nov-09	12:53:02 PM	56.3	62.0	47.5
21-Nov-09	12:58:02 PM	57.6	60.0	55.0
21-Nov-09	1:03:02 PM	58.8	62.0	57.0
21-Nov-09	1:08:02 PM	59.8	63.0	57.3
21-Nov-09	1:13:02 PM	57.6	58.7	57.0
21-Nov-09	1:18:02 PM	58.2	60.0	57.0
21-Nov-09	1:23:02 PM	59.4	61.0	58.0
21-Nov-09	1:28:02 PM	58.0	59.5	56.0
21-Nov-09	1:33:02 PM	59.1	60.7	58.2
21-Nov-09	1:38:02 PM	56.8	57.8	56.0
21-Nov-09	1:43:02 PM	58.3	60.0	56.5
21-Nov-09	1:48:02 PM	57.9	59.5	56.3
21-Nov-09	1:53:02 PM	58.7	59.8	57.5
21-Nov-09	1:58:02 PM	57.2	60.0	54.5
21-Nov-09	2:03:02 PM	59.3	62.0	58.0
21-Nov-09	2:08:02 PM	58.9	59.8	58.0
21-Nov-09	2:13:02 PM	59.6	64.0	57.3
21-Nov-09	2:18:02 PM	59.8	63.0	58.3
21-Nov-09	2:23:02 PM	59.5	61.0	58.3
21-Nov-09	2:28:02 PM	58.1	59.5	57.2
21-Nov-09	2:33:02 PM	59.7	64.0	57.5
21-Nov-09	2:38:02 PM	58.9	60.7	57.0
21-Nov-09	2:43:02 PM	57.1	57.8	56.3
21-Nov-09	2:48:02 PM	59.1	61.0	57.0

Start Date	Start Time	LAeq	L10	L90
21-Nov-09	2:53:02 PM	58.8	59.8	57.0
21-Nov-09	2:58:02 PM	57.0	58.0	56.0
21-Nov-09	3:03:02 PM	57.4	58.5	56.3
21-Nov-09	3:08:02 PM	58.3	61.0	56.5
21-Nov-09	3:13:02 PM	58.7	61.0	57.0
21-Nov-09	3:18:02 PM	58.1	58.8	57.2
21-Nov-09	3:23:02 PM	58.5	59.7	57.3
21-Nov-09	3:28:02 PM	57.4	59.7	55.0
21-Nov-09	3:33:02 PM	61.3	64.0	58.3
21-Nov-09	3:38:02 PM	63.3	69.0	58.3
21-Nov-09	3:43:02 PM	59.7	62.0	58.0
21-Nov-09	3:48:02 PM	60.6	64.0	58.5
21-Nov-09	3:53:02 PM	59.5	60.8	58.0
21-Nov-09	3:58:02 PM	63.6	69.0	59.0
21-Nov-09	4:03:02 PM	60.3	62.0	58.5
21-Nov-09	4:08:02 PM	61.9	67.0	58.2
21-Nov-09	4:13:02 PM	60.6	62.0	59.2
21-Nov-09	4:18:02 PM	59.7	62.0	58.3
21-Nov-09	4:23:02 PM	59.7	61.0	58.5
21-Nov-09	4:28:02 PM	60.5	62.0	59.0
21-Nov-09	4:33:02 PM	61.5	65.0	59.3
21-Nov-09	4:38:02 PM	59.5	60.7	57.0
21-Nov-09	4:43:02 PM	58.3	61.0	54.5
21-Nov-09	4:48:02 PM	58.8	63.0	54.5
21-Nov-09	4:53:02 PM	57.4	59.0	55.0
21-Nov-09	4:58:02 PM	55.4	56.7	54.0
21-Nov-09	5:03:02 PM	57.3	63.0	54.0
21-Nov-09	5:08:02 PM	54.8	58.0	53.0
21-Nov-09	5:13:02 PM	58.4	62.0	53.5
21-Nov-09	5:18:02 PM	59.5	63.0	57.0
21-Nov-09	5:23:02 PM	66.0	72.0	62.0
21-Nov-09	5:28:02 PM	60.0	61.8	57.0
21-Nov-09	5:33:02 PM	58.9	61.0	56.5
21-Nov-09	5:38:02 PM	59.3	60.7	58.5
21-Nov-09	5:43:02 PM	58.7	59.7	58.0
21-Nov-09	5:48:02 PM	68.7	72.7	55.5
21-Nov-09	5:53:02 PM	72.3	72.9	71.5
21-Nov-09	5:58:02 PM	67.6	71.5	64.0
21-Nov-09	6:03:02 PM	65.5	66.5	64.3
21-Nov-09	6:08:02 PM	65.1	66.0	64.3
21-Nov-09	6:13:02 PM	65.3	65.9	65.0
21-Nov-09	6:18:02 PM	65.1	66.0	64.3
21-Nov-09	6:23:02 PM	62.0	64.8	53.0
21-Nov-09	6:28:02 PM	54.4	57.0	52.5
21-Nov-09	6:33:02 PM	51.9	53.0	50.0
21-Nov-09	6:38:02 PM	59.7	65.0	53.0
21-Nov-09	6:43:02 PM	53.8	56.0	52.3
21-Nov-09	6:48:02 PM	57.4	59.0	56.0
21-Nov-09	6:53:02 PM	53.5	57.0	51.0
21-Nov-09	6:58:02 PM	49.4	51.0	48.0
21-Nov-09	7:03:02 PM	51.5	56.0	48.0
21-Nov-09	7:08:02 PM	47.9	49.5	46.3
21-Nov-09	7:13:02 PM	49.9	52.0	47.5
21-Nov-09	7:18:02 PM	50.7	55.0	48.3
21-Nov-09	7:23:02 PM	53.1	57.0	49.0
21-Nov-09	7:28:02 PM	54.5	59.0	50.0
21-Nov-09	7:33:02 PM	52.6	56.0	49.5
21-Nov-09	7:38:02 PM	53.2	56.5	50.0
21-Nov-09	7:43:02 PM	53.7	56.0	50.5
21-Nov-09	7:48:02 PM	50.4	53.0	48.5
21-Nov-09	7:53:02 PM	52.5	55.0	50.5
21-Nov-09	7:58:02 PM	52.4	55.0	49.5
21-Nov-09	8:03:02 PM	50.7	52.5	49.0
21-Nov-09	8:08:02 PM	53.4	55.7	50.5
21-Nov-09	8:13:02 PM	57.4	63.0	52.0
21-Nov-09	8:18:02 PM	78.2		

Start Date	Start Time	LAeq	L10	L90
21-Nov-09	9:03:02 PM	55.0	58.5	50.0
21-Nov-09	9:08:02 PM	52.3	55.5	48.3
21-Nov-09	9:13:02 PM	54.0	61.0	48.0
21-Nov-09	9:18:02 PM	50.5	54.0	47.0
21-Nov-09	9:23:02 PM	56.7	61.0	49.5
21-Nov-09	9:28:02 PM	52.4	57.5	47.3
21-Nov-09	9:33:02 PM	50.4	53.5	47.0
21-Nov-09	9:38:02 PM	53.2	59.0	48.0
21-Nov-09	9:43:02 PM	53.5	59.0	49.0
21-Nov-09	9:48:02 PM	55.3	61.0	50.0
21-Nov-09	9:53:02 PM	54.5	62.0	47.3
21-Nov-09	9:58:02 PM	50.3	53.0	48.0
21-Nov-09	10:03:02 PM	50.0	52.0	48.0
21-Nov-09	10:08:02 PM	50.8	53.0	49.0
21-Nov-09	10:13:02 PM	49.0	50.5	47.3
21-Nov-09	10:18:02 PM	53.1	55.0	51.0
21-Nov-09	10:23:02 PM	51.3	54.0	48.5
21-Nov-09	10:28:02 PM	49.4	51.0	47.5
21-Nov-09	10:33:02 PM	48.8	52.0	47.3
21-Nov-09	10:38:02 PM	51.2	55.0	47.3
21-Nov-09	10:43:02 PM	50.5	53.0	48.0
21-Nov-09	10:48:02 PM	52.1	54.5	49.0
21-Nov-09	10:53:02 PM	53.4	57.5	49.3
21-Nov-09	10:58:02 PM	52.7	57.0	48.0
21-Nov-09	11:03:02 PM	53.5	57.5	50.0
21-Nov-09	11:08:02 PM	49.2	50.5	48.2
21-Nov-09	11:13:02 PM	51.1	54.0	48.5
21-Nov-09	11:18:02 PM	52.3	56.5	49.2
21-Nov-09	11:23:02 PM	64.8	68.5	55.5
21-Nov-09	11:28:02 PM	56.6	61.0	49.0
21-Nov-09	11:33:02 PM	52.4	57.0	49.0
21-Nov-09	11:38:02 PM	54.3	57.0	51.5
21-Nov-09	11:43:02 PM	57.3	62.0	54.5
21-Nov-09	11:48:02 PM	56.5	59.5	51.0
21-Nov-09	11:53:02 PM	50.6	54.5	47.3
21-Nov-09	11:58:02 PM	52.4	54.0	49.5
22-Nov-09	12:03:02 AM	55.7	61.0	49.5
22-Nov-09	12:08:02 AM	54.0	57.0	49.0
22-Nov-09	12:13:02 AM	53.3	58.0	48.5
22-Nov-09	12:18:02 AM	58.2	63.0	52.0
22-Nov-09	12:23:02 AM	53.8	59.0	49.0
22-Nov-09	12:28:02 AM	54.6	58.0	52.0
22-Nov-09	12:33:02 AM	52.2	57.0	47.5
22-Nov-09	12:38:02 AM	51.4	55.0	48.3
22-Nov-09	12:43:02 AM	50.6	53.0	48.3
22-Nov-09	12:48:02 AM	54.0	57.0	49.5
22-Nov-09	12:53:02 AM	54.4	59.0	49.5
22-Nov-09	12:58:02 AM	52.8	55.0	50.0
22-Nov-09	1:03:02 AM	53.6	58.0	48.0
22-Nov-09	1:08:02 AM	50.7	53.0	48.5
22-Nov-09	1:13:02 AM	52.1	54.0	48.0
22-Nov-09	1:18:02 AM	53.5	56.8	45.3
22-Nov-09	1:23:02 AM	52.4	57.0	48.3
22-Nov-09	1:28:02 AM	53.8	60.0	49.0
22-Nov-09	1:33:02 AM	50.9	53.0	48.0
22-Nov-09	1:38:02 AM	52.2	57.0	48.0
22-Nov-09	1:43:02 AM	56.7	61.0	49.0
22-Nov-09	1:48:02 AM	48.6	50.0	47.3
22-Nov-09	1:53:02 AM	50.3	51.7	48.3
22-Nov-09	1:58:02 AM	48.0	50.0	46.3
22-Nov-09	2:03:02 AM	48.0	52.0	46.2
22-Nov-09	2:08:02 AM	52.2	58.0	49.3
22-Nov-09	2:13:02 AM	52.2	59.0	47.3
22-Nov-09	2:18:02 AM	47.1	47.8	46.2
22-Nov-09	2:23:02 AM	51.0	55.0	46.5
22-Nov-09	2:28:02 AM	50.6	56.0	46.3
22-Nov-09	2:33:02 AM	52.3	56.5	47.3
22-Nov-09	2:38:02 AM	47.4	49.0	46.2
22-Nov-09	2:43:02 AM	52.4	59.0	46.3
22-Nov-09	2:48:02 AM	49.5	55.0	46.3
22-Nov-09	2:53:02 AM	49.4	54.0	47.0
22-Nov-09	2:58:02 AM	49.0	53.0	46.3
22-Nov-09	3:03:02 AM	47.9	49.0	47.1
22-Nov-09	3:08:02 AM	47.6	49.5	46.2

Start Date	Start Time	LAeq	L10	L90
22-Nov-09	3:13:02 AM	46.9	47.7	46.1
22-Nov-09	3:18:02 AM	47.0	48.5	46.1
22-Nov-09	3:23:02 AM	46.8	47.8	46.2
22-Nov-09	3:28:02 AM	46.4	46.9	46.0
22-Nov-09	3:33:02 AM	46.9	47.5	46.1
22-Nov-09	3:38:02 AM	47.8	50.0	46.5
22-Nov-09	3:43:02 AM	52.0	55.0	48.0
22-Nov-09	3:48:02 AM	52.2	56.0	49.0
22-Nov-09	3:53:02 AM	49.9	51.0	49.1
22-Nov-09	3:58:02 AM	51.5	54.0	49.3
22-Nov-09	4:03:02 AM	53.5	58.0	49.0
22-Nov-09	4:08:02 AM	50.5	54.5	48.3
22-Nov-09	4:13:02 AM	52.8	56.0	48.0
22-Nov-09	4:18:02 AM	54.5	60.0	49.2
22-Nov-09	4:23:02 AM	51.3	56.0	47.5
22-Nov-09	4:28:02 AM	49.5	55.0	46.5
22-Nov-09	4:33:02 AM	49.7	55.0	47.3
22-Nov-09	4:38:02 AM	54.1	60.0	49.0
22-Nov-09	4:43:02 AM	48.8	50.5	47.0
22-Nov-09	4:48:02 AM	46.8	47.8	46.2
22-Nov-09	4:53:02 AM	51.3	56.0	46.5
22-Nov-09	4:58:02 AM	48.0	50.0	47.1
22-Nov-09	5:03:02 AM	47.2	47.9	46.5
22-Nov-09	5:08:02 AM	48.5	49.5	47.3
22-Nov-09	5:13:02 AM	48.9	50.5	48.0
22-Nov-09	5:18:02 AM	50.9	51.8	50.0
22-Nov-09	5:23:02 AM	50.9	51.8	49.0
22-Nov-09	5:28:02 AM	49.2	49.9	48.3
22-Nov-09	5:33:02 AM	52.1	59.0	48.3
22-Nov-09	5:38:02 AM	50.4	51.5	49.3
22-Nov-09	5:43:02 AM	48.4	50.0	47.3
22-Nov-09	5:48:02 AM	53.9	59.0	47.3
22-Nov-09	5:53:02 AM	54.1	62.0	48.2
22-Nov-09	5:58:02 AM	52.1	57.0	49.0
22-Nov-09	6:03:02 AM	50.3	52.5	47.5
22-Nov-09	6:08:02 AM	47.6	48.7	47.0
22-Nov-09	6:13:02 AM	47.7	48.5	47.0
22-Nov-09	6:18:02 AM	50.3	51.0	49.0
22-Nov-09	6:23:02 AM	52.5	57.0	48.3
22-Nov-09	6:28:02 AM	52.4	56.0	47.5
22-Nov-09	6:33:02 AM	50.5	53.0	47.0
22-Nov-09	6:38:02 AM	55.0	58.5	47.5
22-Nov-09	6:43:02 AM	48.4	50.0	47.2
22-Nov-09	6:48:02 AM	54.5	62.0	48.3
22-Nov-09	6:53:02 AM	50.3	52.0	48.3
22-Nov-09	6:58:02 AM	50.6	52.0	49.0
22-Nov-09	7:03:02 AM	48.6	49.7	48.0
22-Nov-09	7:08:02 AM	48.9	50.5	48.0
22-Nov-09	7:13:02 AM	51.0	52.8	49.0
22-Nov-09	7:18:02 AM	50.4	51.7	49.0
22-Nov-09	7:23:02 AM	50.0	51.5	49.0
22-Nov-09	7:28:02 AM	51.7	52.8	50.0
22-Nov-09	7:33:02 AM	50.9	52.0	50.0
22-Nov-09	7:38:02 AM	50.6	52.0	49.3
22-Nov-09	7:43:02 AM	51.9	55.0	50.3
22-Nov-09	7:48:02 AM	51.6	54.0	49.3
22-Nov-09	7:53:02 AM	51.9	54.0	50.3
22-Nov-09	7:58:02 AM	53.4	54.7	51.5
22-Nov-09	8:03:02 AM	51.6	53.0	50.0
22-Nov-09	8:08:02 AM	52.1	52.9	51.0
22-Nov-09	8:13:02 AM	56.2	59.5	52.3
22-Nov-09	8:18:02 AM	56.8	62.0	51.5
22-Nov-09	8:23:02 AM	54.1	56.0	52.5
22-Nov-09	8:28:02 AM	57.2	61.0	53.0
22-Nov-09	8:33:02 AM	54.7	56.0	52.0
22-Nov-09	8:38:02 AM	51.7	53.0	50.5
22-Nov-09	8:43:02 AM	55.8	59.0	53.0
22-Nov-09	8:48:02 AM	50.8	52.5	49.0
22-Nov-09	8:53:02 AM	51.4	53.0	50.2
22-Nov-09	8:58:02 AM	52.8	57.0	50.5
22-Nov-09	9:03:02 AM	51.3	53.5	49.2
22-Nov-09	9:08:02 AM	49.2	50.5	48.0
22-Nov-09	9:13:02 AM	53.2	57.0	48.5
22-Nov-09	9:18:02 AM	54.3	57.0	51.0

Start Date	Start Time	LAeq	L10	L90
22-Nov-09	9:23:02 AM	51.9	54.0	50.0
22-Nov-09	9:28:02 AM	57.4	63.0	51.0
22-Nov-09	9:33:02 AM	57.3	63.0	54.0
22-Nov-09	9:38:02 AM	57.9	61.5	52.0
22-Nov-09	9:43:02 AM	56.7	64.0	49.5
22-Nov-09	9:48:02 AM	55.1	60.0	49.5
22-Nov-09	9:53:02 AM	55.2	59.5	50.5
22-Nov-09	9:58:02 AM	52.4	56.0	49.3
22-Nov-09	10:03:02 AM	52.3	54.0	50.3
22-Nov-09	10:08:02 AM	53.1	55.5	49.0
22-Nov-09	10:13:02 AM	50.6	52.5	48.5
22-Nov-09	10:18:02 AM	54.0	57.0	49.5
22-Nov-09	10:23:02 AM	52.3	54.0	50.0
22-Nov-09	10:28:02 AM	52.5	54.5	50.0
22-Nov-09	10:33:02 AM	54.1	56.0	52.0
22-Nov-09	10:38:02 AM	57.4	60.0	54.0
22-Nov-09	10:43:02 AM	52.2	53.5	50.5
22-Nov-09	10:48:02 AM	52.9	57.0	50.5
22-Nov-09	10:53:02 AM	56.3	58.0	53.5
22-Nov-09	10:58:02 AM	52.4	53.5	51.0
22-Nov-09	11:03:02 AM	51.8	53.7	49.5
22-Nov-09	11:08:02 AM	52.5	57.0	50.0
22-Nov-09	11:13:02 AM	54.3	57.0	51.0
22-Nov-09	11:18:02 AM	51.3	54.0	50.0
22-Nov-09	11:23:02 AM	55.3	58.0	53.0
22-Nov-09	11:28:02 AM	51.6	55.0	48.3
22-Nov-09	11:33:02 AM	53.3	56.0	51.3
22-Nov-09	11:38:02 AM	52.8	54.0	50.5
22-Nov-09	11:43:02 AM	53.9	60.0	49.0
22-Nov-09	11:48:02 AM	53.5	57.0	49.5
22-Nov-09	11:53:02 AM	49.0	52.0	47.0
22-Nov-09	11:58:02 AM	52.6	56.0	50.0
22-Nov-09	12:03:02 PM	51.5	55.0	48.5
22-Nov-09	12:08:02 PM	55.3	62.0	50.0
22-Nov-09	12:13:02 PM	49.5	52.0	47.0
22-Nov-09	12:18:02 PM	58.1	64.0	50.5
22-Nov-09	12:23:02 PM	54.3	58.0	50.0
22-Nov-09	12:28:02 PM	53.7	57.0	52.0
22-Nov-09	12:33:02 PM	57.5	61.0	53.5
22-Nov-09	12:38:02 PM	57.3	63.0	50.3
22-Nov-09	12:43:02 PM	55.2	57.5	52.0
22-Nov-09	12:48:02 PM	59.8	61.5	56.0
22-Nov-09	12:53:02 PM	60.2	66.0	51.0
22-Nov-09	12:58:02 PM	55.2	56.8	53.0
22-Nov-09	1:03:02 PM	53.9	57.0	50.5
22-Nov-09	1:08:02 PM	53.3	58.0	49.0
22-Nov-09	1:13:02 PM	54.5	60.0	49.0
22-Nov-09	1:18:02 PM	59.6	65.5	51.3
22-Nov-09	1:23:02 PM	62.6	65.0	51.5
22-Nov-09	1:28:02 PM	52.1	55.0	49.0
22-Nov-09	1:33:02 PM	53.2	54.7	51.5
22-Nov-09	1:38:02 PM	57.6	64.0	49.5
22-Nov-09	1:43:02 PM	53.4	58.0	51.3
22-Nov-09	1:48:02 PM	60.3	65.0	52.5
22-Nov-09	1:53:02 PM	62.5	67.0	57.0
22-Nov-09	1:58:02 PM	54.8	58.0	52.0
22-Nov-09	2:03:02 PM	54.7	61.0	51.0
22-Nov-09	2:08:02 PM	51.8	54.0	49.5
22-Nov-09	2:13:02 PM	50.7	52.0	49.0
22-Nov-09	2:18:02 PM	53.1	57.0	50.0
22-Nov-09	2:23:02 PM	52.5	56.0	49.5
22-Nov-09	2:28:02 PM	54.3	58.0	48.5
22-Nov-09	2:33:02 PM	51.7	54.0	50.3
22-Nov-09	2:38:02 PM	51.6	53.5	50.3
22-Nov-09	2:43:02 PM	51.9	55.0	49.5

Start Date	Start Time	LAeq	L10	L90
22-Nov-09	3:33:02 PM	53.3	56.0	51.5
22-Nov-09	3:38:02 PM	52.6	57.0	50.3
22-Nov-09	3:43:02 PM	58.8	63.5	50.0
22-Nov-09	3:48:02 PM	54.5	56.0	53.0
22-Nov-09	3:53:02 PM	54.6	56.0	53.3
22-Nov-09	3:58:02 PM	57.2	61.5	53.3
22-Nov-09	4:03:02 PM	55.9	60.0	53.5
22-Nov-09	4:08:02 PM	54.2	56.0	53.0
22-Nov-09	4:13:02 PM	59.5	62.0	56.0
22-Nov-09	4:18:02 PM	57.4	60.5	54.0
22-Nov-09	4:23:02 PM	56.1	60.0	53.5
22-Nov-09	4:28:02 PM	53.9	56.0	52.0
22-Nov-09	4:33:02 PM	54.9	60.0	50.5
22-Nov-09	4:38:02 PM	53.8	55.5	52.5
22-Nov-09	4:43:02 PM	61.1	70.0	53.0
22-Nov-09	4:48:02 PM	58.5	67.0	51.0
22-Nov-09	4:53:02 PM	53.2	54.7	52.0
22-Nov-09	4:58:02 PM	52.9	55.0	51.0
22-Nov-09	5:03:02 PM	52.2	54.5	49.3
22-Nov-09	5:08:02 PM	57.5	63.0	52.3
22-Nov-09	5:13:02 PM	50.4	52.0	49.2
22-Nov-09	5:18:02 PM	52.8	56.0	48.5
22-Nov-09	5:23:02 PM	54.4	61.0	50.0
22-Nov-09	5:28:02 PM	52.5	59.0	49.3
22-Nov-09	5:33:02 PM	55.0	56.7	52.3
22-Nov-09	5:38:02 PM	53.4	56.0	50.0
22-Nov-09	5:43:02 PM	52.2	53.7	51.2
22-Nov-09	5:48:02 PM	52.3	56.0	50.0
22-Nov-09	5:53:02 PM	52.6	53.7	51.0
22-Nov-09	5:58:02 PM	52.0	53.5	50.5
22-Nov-09	6:03:02 PM	53.9	56.0	52.0
22-Nov-09	6:08:02 PM	53.1	56.0	51.3
22-Nov-09	6:13:02 PM	52.4	56.0	49.5
22-Nov-09	6:18:02 PM	51.7	53.0	50.5
22-Nov-09	6:23:02 PM	52.5	57.0	50.0
22-Nov-09	6:28:02 PM	55.3	60.0	52.0
22-Nov-09	6:33:02 PM	57.0	59.5	54.0
22-Nov-09	6:38:02 PM	54.3	55.5	53.0
22-Nov-09	6:43:02 PM	56.9	62.0	49.0
22-Nov-09	6:48:02 PM	60.2	68.0	48.5
22-Nov-09	6:53:02 PM	51.1	55.0	48.0
22-Nov-09	6:58:02 PM	50.9	54.0	47.0
22-Nov-09	7:03:02 PM	49.9	52.0	48.0
22-Nov-09	7:08:02 PM	52.9	54.7	50.0
22-Nov-09	7:13:02 PM	49.2	50.0	48.3
22-Nov-09	7:18:02 PM	51.1	52.7	49.0
22-Nov-09	7:23:02 PM	52.1	53.7	50.0
22-Nov-09	7:28:02 PM	51.3	54.0	49.5
22-Nov-09	7:33:02 PM	53.7	56.0	52.0
22-Nov-09	7:38:02 PM	52.0	55.0	50.3
22-Nov-09	7:43:02 PM	50.5	52.0	49.0
22-Nov-09	7:48:02 PM	53.5	56.0	51.0
22-Nov-09	7:53:02 PM	52.2	54.0	50.5
22-Nov-09	7:58:02 PM	50.6	52.0	49.3
22-Nov-09	8:03:02 PM	51.4	54.0	49.3
22-Nov-09	8:08:02 PM	51.3	53.0	49.0
22-Nov-09	8:13:02 PM	52.2	55.0	49.5
22-Nov-09	8:18:02 PM	54.4	58.0	51.0
22-Nov-09	8:23:02 PM	49.8	50.8	48.5
22-Nov-09	8:28:02 PM	50.2	51.5	49.3
22-Nov-09	8:33:02 PM	55.0	59.0	49.0
22-Nov-09	8:38:02 PM	48.4	49.7	47.2
22-Nov-09	8:43:02 PM	49.8	54.0	47.2
22-Nov-09	8:48:02 PM	52.1	54.5	50.0
22-Nov-09	8:53:02 PM	53.3	56.0	50.0
22-Nov-09	8:58:02 PM	52.3	57.0	48.0
22-Nov-09	9:03:02 PM	50.2	53.0	48.3
22-Nov-09	9:08:02 PM	49.9	52.0	48.3
22-Nov-09	9:13:02 PM	51.0	55.0	47.0
22-Nov-09	9:18:02 PM	52.0	57.0	49.0
22-Nov-09	9:23:02 PM	53.6	56.5	49.0
22-Nov-09	9:28:02 PM	50.4	55.0	47.3
22-Nov-09	9:33:02 PM	49.3	51.5	47.5
22-Nov-09	9:38:02 PM	49.0	50.5	48.0

Start Date	Start Time	LAeq	L10	L90
22-Nov-09	9:43:02 PM	50.1	53.0	48.3
22-Nov-09	9:48:02 PM	52.1	53.5	50.5
22-Nov-09	9:53:02 PM	57.0	60.0	53.5
22-Nov-09	9:58:02 PM	50.5	51.5	49.0
22-Nov-09	10:03:02 PM	52.3	56.0	49.0
22-Nov-09	10:08:02 PM	49.2	51.0	47.0
22-Nov-09	10:13:02 PM	49.9	52.5	47.3
22-Nov-09	10:18:02 PM	50.0	54.0	47.0
22-Nov-09	10:23:02 PM	52.0	54.0	49.5
22-Nov-09	10:28:02 PM	51.9	55.0	48.3
22-Nov-09	10:33:02 PM	48.1	49.5	47.1
22-Nov-09	10:38:02 PM	51.7	54.0	49.5
22-Nov-09	10:43:02 PM	50.3	55.0	46.3
22-Nov-09	10:48:02 PM	49.9	51.8	46.5
22-Nov-09	10:53:02 PM	51.7	55.0	49.3
22-Nov-09	10:58:02 PM	50.5	53.0	47.3
22-Nov-09	11:03:02 PM	49.8	54.0	46.3
22-Nov-09	11:08:02 PM	54.0	57.0	49.5
22-Nov-09	11:13:02 PM	54.8	60.0	48.0
22-Nov-09	11:18:02 PM	51.6	53.0	49.5
22-Nov-09	11:23:02 PM	49.8	52.0	47.0
22-Nov-09	11:28:02 PM	50.4	55.0	47.0
22-Nov-09	11:33:02 PM	50.8	56.0	47.0
22-Nov-09	11:38:02 PM	52.7	56.0	47.0
22-Nov-09	11:43:02 PM	53.2	54.5	51.0
22-Nov-09	11:48:02 PM	56.9	59.5	52.3
22-Nov-09	11:53:02 PM	53.1	56.5	48.3
22-Nov-09	11:58:02 PM	50.0	53.0	47.3
23-Nov-09	12:03:02 AM	52.7	55.5	47.5
23-Nov-09	12:08:02 AM	51.0	55.0	47.3
23-Nov-09	12:13:02 AM	54.7	57.5	50.0
23-Nov-09	12:18:02 AM	55.8	59.5	52.5
23-Nov-09	12:23:02 AM	53.3	58.0	48.0
23-Nov-09	12:28:02 AM	50.4	51.7	49.0
23-Nov-09	12:33:02 AM	50.7	53.0	48.0
23-Nov-09	12:38:02 AM	50.5	52.0	48.5
23-Nov-09	12:43:02 AM	50.8	55.0	46.5
23-Nov-09	12:48:02 AM	50.9	56.0	47.0
23-Nov-09	12:53:02 AM	49.4	51.0	47.5
23-Nov-09	12:58:02 AM	47.4	51.0	46.1
23-Nov-09	1:03:02 AM	53.0	57.0	46.5
23-Nov-09	1:08:02 AM	55.8	62.0	46.5
23-Nov-09	1:13:02 AM	52.0	57.0	47.3
23-Nov-09	1:18:02 AM	48.5	51.5	46.0
23-Nov-09	1:23:02 AM	50.0	53.0	47.0
23-Nov-09	1:28:02 AM	57.2	64.0	49.5
23-Nov-09	1:33:02 AM	50.1	52.5	48.2
23-Nov-09	1:38:02 AM	52.5	57.0	47.5
23-Nov-09	1:43:02 AM	49.1	50.5	48.0
23-Nov-09	1:48:02 AM	48.8	53.0	46.3
23-Nov-09	1:53:02 AM	47.5	52.0	45.5
23-Nov-09	1:58:02 AM	54.5	61.0	46.3
23-Nov-09	2:03:02 AM	47.2	48.0	46.2
23-Nov-09	2:08:02 AM	47.6	48.7	46.5
23-Nov-09	2:13:02 AM	48.4	53.0	46.2
23-Nov-09	2:18:02 AM	51.0	56.0	46.5
23-Nov-09	2:23:02 AM	47.1	48.7	46.2
23-Nov-09	2:28:02 AM	47.3	49.0	45.5
23-Nov-09	2:33:02 AM	48.2	48.9	47.3
23-Nov-09	2:38:02 AM	47.2	49.0	46.2
23-Nov-09	2:43:02 AM	50.5	54.0	47.0
23-Nov-09	2:48:02 AM	47.1	49.5	45.3
23-Nov-09	2:53:02 AM	45.9	46.8	45.2
23-Nov-09	2:58:02 AM	51.8	56.0	46.5
23-Nov-09	3:03:02 AM	48.7	54.0	46.5
23-Nov-09	3:08:02 AM	50.4	55.0	47.0
23-Nov-09	3:13:02 AM	53.6	57.0	49.5
23-Nov-09	3:18:02 AM	53.8	54.8	53.2
23-Nov-09	3:23:02 AM	63.4	71.0	49.5
23-Nov-09	3:28:02 AM	47.6	48.8	46.3
23-Nov-09	3:33:02 AM	47.0	47.8	46.0
23-Nov-09	3:38:02 AM	48.6	50.0	47.3
23-Nov-09	3:43:02 AM	48.7	50.0	47.3
23-Nov-09	3:48:02 AM	48.5	50.0	47.2

Start Date	Start Time	LAeq	L10	L90
23-Nov-09	3:53:02 AM	50.3	54.0	46.5
23-Nov-09	3:58:02 AM	48.4	53.0	46.2
23-Nov-09	4:03:02 AM	47.6	48.7	46.3
23-Nov-09	4:08:02 AM	48.0	51.0	47.0
23-Nov-09	4:13:02 AM	49.1	50.0	48.2
23-Nov-09	4:18:02 AM	52.8	60.0	48.0
23-Nov-09	4:23:02 AM	48.9	50.5	47.3
23-Nov-09	4:28:02 AM	51.4	53.5	49.0
23-Nov-09	4:33:02 AM	53.4	55.0	52.0
23-Nov-09	4:38:02 AM	50.1	51.7	49.0
23-Nov-09	4:43:02 AM	49.6	52.0	47.3
23-Nov-09	4:48:02 AM	47.6	48.7	46.3
23-Nov-09	4:53:02 AM	51.7	56.0	48.0
23-Nov-09	4:58:02 AM	50.6	53.5	46.5
23-Nov-09	5:03:02 AM	47.8	48.8	47.0
23-Nov-09	5:08:02 AM	49.2	49.9	48.5
23-Nov-09	5:13:02 AM	48.5	50.0	47.2
23-Nov-09	5:18:02 AM	53.6	60.0	49.0
23-Nov-09	5:23:02 AM	49.7	52.0	48.0
23-Nov-09	5:28:02 AM	47.6	49.0	46.5
23-Nov-09	5:33:02 AM	50.2	51.5	49.0
23-Nov-09	5:38:02 AM	53.4	56.5	50.3
23-Nov-09	5:43:02 AM	53.9	58.0	51.3
23-Nov-09	5:48:02 AM	47.8	49.5	46.3
23-Nov-09	5:53:02 AM	53.4	58.0	50.0
23-Nov-09	5:58:02 AM	49.8	51.0	49.0
23-Nov-09	6:03:02 AM	49.5	50.7	48.3
23-Nov-09	6:08:02 AM	49.8	53.0	48.3
23-Nov-09	6:13:02 AM	50.5	56.0	48.0
23-Nov-09	6:18:02 AM	50.4	52.0	49.0
23-Nov-09	6:23:02 AM	56.0	62.0	48.5
23-Nov-09	6:28:02 AM	54.9	60.0	51.5
23-Nov-09	6:33:02 AM	55.6	61.5	48.5
23-Nov-09	6:38:02 AM	50.7	53.0	48.3
23-Nov-09	6:43:02 AM	52.5	56.5	48.3
23-Nov-09	6:48:02 AM	53.6	58.0	49.5
23-Nov-09	6:53:02 AM	52.1	54.0	50.5
23-Nov-09	6:58:02 AM	54.3	60.0	50.0
23-Nov-09	7:03:02 AM	57.5	62.0	52.5
23-Nov-09	7:08:02 AM	52.6	57.0	49.3
23-Nov-09	7:13:02 AM	53.2	54.7	51.3
23-Nov-09	7:18:02 AM	52.0	54.0	50.0
23-Nov-09	7:23:02 AM	54.7	60.0	51.3
23-Nov-09	7:28:02 AM	53.6	55.7	51.5
23-Nov-09	7:33:02 AM	52.7	54.0	51.2
23-Nov-09	7:38:02 AM	55.5	60.0	52.0
23-Nov-09	7:43:02 AM	53.5	55.5	51.5
23-Nov-09	7:48:02 AM	55.1	58.5	52.3
23-Nov-09	7:53:02 AM	54.5	58.0	52.0
23-Nov-09	7:58:02 AM	54.3	56.5	52.5
23-Nov-09	8:03:02 AM	55.3	59.0	52.3
23-Nov-09	8:08:02 AM	56.6	61.0	53.3
23-Nov-09	8:13:02 AM	56.6	57.8	55.0
23-Nov-09	8:18:02 AM	56.5	57.8	55.0
23-Nov-09	8:23:02 AM	56.5	59.0	54.5
23-Nov-09	8:28:02 AM	54.8	55.8	54.0
23-Nov-09	8:33:02 AM	54.5	56.0	53.0
23-Nov-09	8:38:02 AM	57.0	59.0	55.3
23-Nov-09	8:43:02 AM	56.9	60.0	54.5
23-Nov-09	8:48:02 AM	56.1	59.0	54.0
23-Nov-09	8:53:02 AM	57.0	61.0	54.3
23-Nov-09	8:58:02 AM	61.2	62.7	60.0
23-Nov-09	9:03:02 AM	60.8	63.0	57.5
23-Nov-09	9:08:02 AM	57.7	61.0	55.0
23-Nov-09	9:13:02 AM	53.5	57.0	51.0
23-Nov-09	9:18:02 AM	53.2		

Start Date	Start Time	LAeq	L10	L90
23-Nov-09	10:03:02 AM	57.2	62.0	54.0
23-Nov-09	10:08:02 AM	62.4	69.0	54.0
23-Nov-09	10:13:02 AM	57.0	62.0	52.0
23-Nov-09	10:18:02 AM	53.1	57.0	51.0
23-Nov-09	10:23:02 AM	62.2	70.0	52.5
23-Nov-09	10:28:02 AM	55.8	61.0	53.0
23-Nov-09	10:33:02 AM	57.0	59.0	54.3
23-Nov-09	10:38:02 AM	54.6	57.0	53.2
23-Nov-09	10:43:02 AM	57.8	63.0	53.0
23-Nov-09	10:48:02 AM	57.2	61.5	53.0
23-Nov-09	10:53:02 AM	55.8	60.0	53.5
23-Nov-09	10:58:02 AM	55.6	58.0	54.0
23-Nov-09	11:03:02 AM	54.4	55.5	53.0
23-Nov-09	11:08:02 AM	56.3	57.7	54.5
23-Nov-09	11:13:02 AM	57.4	62.0	54.3
23-Nov-09	11:18:02 AM	54.7	59.0	52.3
23-Nov-09	11:23:02 AM	54.3	55.0	53.3
23-Nov-09	11:28:02 AM	54.3	55.0	53.5
23-Nov-09	11:33:02 AM	54.2	55.7	53.0
23-Nov-09	11:38:02 AM	57.8	63.0	53.5
23-Nov-09	11:43:02 AM	54.6	55.5	53.5
23-Nov-09	11:48:02 AM	59.1	64.0	53.0
23-Nov-09	11:53:02 AM	55.3	58.0	53.0
23-Nov-09	11:58:02 AM	55.7	57.0	54.0
23-Nov-09	12:03:02 PM	55.7	58.0	54.3
23-Nov-09	12:08:02 PM	54.2	57.0	52.2
23-Nov-09	12:13:02 PM	53.5	54.7	52.5
23-Nov-09	12:18:02 PM	54.2	55.0	53.0
23-Nov-09	12:23:02 PM	54.0	54.8	53.0
23-Nov-09	12:28:02 PM	55.2	56.8	53.0
23-Nov-09	12:33:02 PM	57.0	58.0	56.0
23-Nov-09	12:38:02 PM	57.6	59.8	54.5
23-Nov-09	12:43:02 PM	56.8	59.0	54.5
23-Nov-09	12:48:02 PM	60.9	67.0	55.3
23-Nov-09	12:53:02 PM	54.9	58.0	53.3
23-Nov-09	12:58:02 PM	54.7	56.5	53.3
23-Nov-09	1:03:02 PM	57.1	63.0	53.0
23-Nov-09	1:08:02 PM	62.5	66.0	57.0
23-Nov-09	1:13:02 PM	59.6	66.0	55.0
23-Nov-09	1:18:02 PM	55.0	55.8	54.2
23-Nov-09	1:23:02 PM	55.7	57.0	54.0
23-Nov-09	1:28:02 PM	56.6	57.8	55.0
23-Nov-09	1:33:02 PM	57.2	58.0	56.0
23-Nov-09	1:38:02 PM	56.3	59.0	54.3
23-Nov-09	1:43:02 PM	56.5	59.0	55.0
23-Nov-09	1:48:02 PM	61.1	65.0	57.0
23-Nov-09	1:53:02 PM	55.5	57.0	54.3
23-Nov-09	1:58:02 PM	55.8	56.8	54.5
23-Nov-09	2:03:02 PM	56.9	58.5	54.5
23-Nov-09	2:08:02 PM	57.1	59.0	55.0
23-Nov-09	2:13:02 PM	56.4	58.0	55.3
23-Nov-09	2:18:02 PM	56.9	60.0	54.5
23-Nov-09	2:23:02 PM	60.1	62.5	55.0
23-Nov-09	2:28:02 PM	56.5	59.0	54.5
23-Nov-09	2:33:02 PM	57.4	62.0	55.0
23-Nov-09	2:38:02 PM	57.0	59.0	54.3
23-Nov-09	2:43:02 PM	54.3	56.5	53.0
23-Nov-09	2:48:02 PM	55.6	56.8	54.5
23-Nov-09	2:53:02 PM	55.4	58.0	54.2
23-Nov-09	2:58:02 PM	56.2	57.5	55.2
23-Nov-09	3:03:02 PM	56.9	58.7	55.3
23-Nov-09	3:08:02 PM	58.1	60.0	57.0
23-Nov-09	3:13:02 PM	57.6	61.0	55.2
23-Nov-09	3:18:02 PM	57.2	59.0	56.0
23-Nov-09	3:23:02 PM	56.6	58.0	55.3
23-Nov-09	3:28:02 PM	56.7	61.0	54.5
23-Nov-09	3:33:02 PM	55.9	57.5	54.5
23-Nov-09	3:38:02 PM	56.7	58.0	55.3
23-Nov-09	3:43:02 PM	56.1	58.0	54.5
23-Nov-09	3:48:02 PM	57.9	59.5	56.0
23-Nov-09	3:53:02 PM	57.7	61.1	53.9
23-Nov-09	3:57:00 PM	57.0	60.0	53.5
23-Nov-09	4:02:00 PM	55.3	56.7	53.0
23-Nov-09	4:07:00 PM	56.1	57.0	54.5

Start Date	Start Time	LAeq	L10	L90
23-Nov-09	4:12:00 PM	60.6	65.5	54.3
23-Nov-09	4:17:00 PM	62.5	65.0	59.0
23-Nov-09	4:22:00 PM	59.6	64.0	56.0
23-Nov-09	4:27:00 PM	56.1	58.0	54.0
23-Nov-09	4:32:00 PM	55.5	56.7	53.5
23-Nov-09	4:37:00 PM	56.7	60.0	53.0
23-Nov-09	4:42:00 PM	56.0	57.0	55.0
23-Nov-09	4:47:00 PM	57.8	60.0	55.0
23-Nov-09	4:52:00 PM	59.1	61.0	56.5
23-Nov-09	4:57:00 PM	57.8	61.5	55.3
23-Nov-09	5:02:00 PM	55.8	58.0	53.0
23-Nov-09	5:07:00 PM	56.1	58.0	53.5
23-Nov-09	5:12:00 PM	55.9	57.5	55.1
23-Nov-09	5:17:00 PM	55.5	57.0	54.3
23-Nov-09	5:22:00 PM	55.8	59.0	53.0
23-Nov-09	5:27:00 PM	55.9	59.5	52.0
23-Nov-09	5:32:00 PM	54.8	58.0	53.0
23-Nov-09	5:37:00 PM	57.8	59.5	56.0
23-Nov-09	5:42:00 PM	57.8	59.0	56.5
23-Nov-09	5:47:00 PM	55.5	57.0	54.3
23-Nov-09	5:52:00 PM	55.3	59.0	53.3
23-Nov-09	5:57:00 PM	58.8	62.0	56.0
23-Nov-09	6:02:00 PM	55.5	58.0	53.3
23-Nov-09	6:07:00 PM	53.5	55.0	52.3
23-Nov-09	6:12:00 PM	54.6	57.0	53.3
23-Nov-09	6:17:00 PM	57.0	62.0	53.5
23-Nov-09	6:22:00 PM	54.5	55.5	53.3
23-Nov-09	6:27:00 PM	54.0	55.0	52.3
23-Nov-09	6:32:00 PM	53.0	54.5	52.0
23-Nov-09	6:37:00 PM	53.3	55.0	52.2
23-Nov-09	6:42:00 PM	52.4	53.7	51.3
23-Nov-09	6:47:00 PM	53.2	54.7	52.0
23-Nov-09	6:52:00 PM	53.8	56.0	51.5
23-Nov-09	6:57:00 PM	54.8	57.0	53.3
23-Nov-09	7:02:00 PM	55.6	58.0	54.0
23-Nov-09	7:07:00 PM	55.2	59.0	53.0
23-Nov-09	7:12:00 PM	54.1	57.5	50.0
23-Nov-09	7:17:00 PM	53.3	59.0	49.3
23-Nov-09	7:22:00 PM	52.6	55.0	50.5
23-Nov-09	7:27:00 PM	53.3	56.0	50.3
23-Nov-09	7:32:00 PM	51.8	54.0	50.0
23-Nov-09	7:37:00 PM	53.6	56.5	50.3
23-Nov-09	7:42:00 PM	63.0	69.0	50.5
23-Nov-09	7:47:00 PM	55.0	61.0	50.2
23-Nov-09	7:52:00 PM	52.6	55.0	50.5
23-Nov-09	7:57:00 PM	54.1	55.5	52.0
23-Nov-09	8:02:00 PM	51.4	52.7	49.5
23-Nov-09	8:07:00 PM	53.7	56.5	51.0
23-Nov-09	8:12:00 PM	50.0	51.7	48.0
23-Nov-09	8:17:00 PM	52.3	55.0	50.3
23-Nov-09	8:22:00 PM	55.3	58.0	51.0
23-Nov-09	8:27:00 PM	50.8	52.0	49.5
23-Nov-09	8:32:00 PM	57.2	62.0	52.0
23-Nov-09	8:37:00 PM	50.7	52.5	49.0
23-Nov-09	8:42:00 PM	53.5	58.0	50.3
23-Nov-09	8:47:00 PM	53.3	58.0	50.0
23-Nov-09	8:52:00 PM	50.9	53.0	48.5
23-Nov-09	8:57:00 PM	50.4	51.8	48.0
23-Nov-09	9:02:00 PM	51.5	54.0	48.0
23-Nov-09	9:07:00 PM	53.6	60.0	47.2
23-Nov-09	9:12:00 PM	49.1	51.0	47.0
23-Nov-09	9:17:00 PM	50.7	53.0	48.5
23-Nov-09	9:22:00 PM	53.6	61.0	48.5
23-Nov-09	9:27:00 PM	49.1	50.5	48.0
23-Nov-09	9:32:00 PM	48.7	49.7	48.0
23-Nov-09	9:37:00 PM	51.0	55.0	48.2
23-Nov-09	9:42:00 PM	51.2	55.0	49.2
23-Nov-09	9:47:00 PM	54.3	58.5	49.5
23-Nov-09	9:52:00 PM	54.3	60.0	48.0
23-Nov-09	9:57:00 PM	47.7	48.5	47.1
23-Nov-09	10:02:00 PM	51.1	55.0	48.3
23-Nov-09	10:07:00 PM	52.9	56.0	49.5
23-Nov-09	10:12:00 PM	50.2	54.0	48.3
23-Nov-09	10:17:00 PM	50.7	54.0	48.5

Start Date	Start Time	LAeq	L10	L90
23-Nov-09	10:22:00 PM	50.4	53.0	48.0
23-Nov-09	10:27:00 PM	49.4	53.0	47.3
23-Nov-09	10:32:00 PM	53.2	58.0	50.5
23-Nov-09	10:37:00 PM	49.6	53.0	47.2
23-Nov-09	10:42:00 PM	49.1	51.0	47.3
23-Nov-09	10:47:00 PM	50.0	52.0	47.5
23-Nov-09	10:52:00 PM	52.5	58.0	48.0
23-Nov-09	10:57:00 PM	56.5	63.0	50.0
23-Nov-09	11:02:00 PM	52.1	56.0	48.3
23-Nov-09	11:07:00 PM	49.5	50.5	48.5
23-Nov-09	11:12:00 PM	51.7	53.0	50.5
23-Nov-09	11:17:00 PM	56.1	57.8	53.0
23-Nov-09	11:22:00 PM	58.2	59.5	56.0
23-Nov-09	11:27:00 PM	61.7	65.0	58.0
23-Nov-09	11:32:00 PM	51.0	55.0	48.3
23-Nov-09	11:37:00 PM	55.8	57.8	52.0
23-Nov-09	11:42:00 PM	52.8	59.0	47.3
23-Nov-09	11:47:00 PM	50.3	53.5	48.0
23-Nov-09	11:52:00 PM	51.0	55.0	46.5
23-Nov-09	11:57:00 PM	50.8	54.0	47.3
24-Nov-09	12:02:00 AM	53.7	56.0	49.5
24-Nov-09	12:07:00 AM	52.2	55.0	49.3
24-Nov-09	12:12:00 AM	55.2	56.7	53.5
24-Nov-09	12:17:00 AM	54.4	57.0	51.0
24-Nov-09	12:22:00 AM	51.1	56.0	46.3
24-Nov-09	12:27:00 AM	53.1	57.0	47.5
24-Nov-09	12:32:00 AM	52.6	56.0	48.3
24-Nov-09	12:37:00 AM	50.8	54.0	47.3
24-Nov-09	12:42:00 AM	49.9	55.0	47.0
24-Nov-09	12:47:00 AM	50.1	51.8	47.0
24-Nov-09	12:52:00 AM	53.3	59.0	46.3
24-Nov-09	12:57:00 AM	47.2	48.7	46.0
24-Nov-09	1:02:00 AM	51.3	53.0	49.3
24-Nov-09	1:07:00 AM	51.0	53.5	47.5
24-Nov-09	1:12:00 AM	49.8	53.0	47.0
24-Nov-09	1:17:00 AM	50.0	54.5	45.3
24-Nov-09	1:22:00 AM	56.1	61.0	49.0
24-Nov-09	1:27:00 AM	50.5	57.0	45.3
24-Nov-09	1:32:00 AM	49.7	54.0	46.3
24-Nov-09	1:37:00 AM	52.2	57.0	47.3
24-Nov-09	1:42:00 AM	50.7	56.0	47.0
24-Nov-09	1:47:00 AM	49.8	53.0	46.0
24-Nov-09	1:52:00 AM	54.4	57.0	51.0
24-Nov-09	1:57:00 AM	51.4	56.0	47.2
24-Nov-09	2:02:00 AM	51.4	55.0	48.0
24-Nov-09	2:07:00 AM	49.1	51.5	46.3
24-Nov-09	2:12:00 AM	58.0	66.0	48.3
24-Nov-09	2:17:00 AM	49.5	51.7	47.3
24-Nov-09	2:22:00 AM	51.2	55.0	47.3
24-Nov-09	2:27:00 AM	48.8	52.0	46.3
24-Nov-09	2:32:00 AM	48.1	50.0	47.0
24-Nov-09	2:37:00 AM	49.2	50.5	48.0
24-Nov-09	2:42:00 AM	47.0	48.0	46.2
24-Nov-09	2:47:00 AM	48.4	52.0	46.0
24-Nov-09	2:52:00 AM	45.6	45.9	45.1
24-Nov-09	2:57:00 AM	48.2	53.0	45.3
24-Nov-09	3:02:00 AM	53.5	59.0	46.0
24-Nov-09	3:07:00 AM	48.4	52.0	46.3
24-Nov-09	3:12:00 AM	46.1	46.8	45.3
24-Nov-09	3:17:00 AM	46.1	47.0	45.1
24-Nov-09	3:22:00 AM	45.4	45.9	45.1
24-Nov-09	3:27:00 AM	47.5	49.5	45.3
24-Nov-09	3:32:00 AM	50.1	53.0	47.3
24-Nov-09	3:37:00 AM	51.8	57.0	48.3
24-Nov-09	3:42:00 AM	51.7	55.5	46.3

Start Date	Start Time	LAeq	L10	L90
24-Nov-09	4:32:00 AM	55.9	62.0	49.5
24-Nov-09	4:37:00 AM	49.2	51.5	47.0
24-Nov-09	4:42:00 AM	49.4	51.0	47.5
24-Nov-09	4:47:00 AM	47.8	48.5	47.1
24-Nov-09	4:52:00 AM	48.8	50.0	48.0
24-Nov-09	4:57:00 AM	50.0	51.0	48.3
24-Nov-09	5:02:00 AM	52.4	58.0	48.0
24-Nov-09	5:07:00 AM	49.8	56.0	47.0
24-Nov-09	5:12:00 AM	48.5	51.0	46.3
24-Nov-09	5:17:00 AM	49.6	51.0	48.2
24-Nov-09	5:22:00 AM	50.5	56.0	47.2
24-Nov-09	5:27:00 AM	48.1	49.0	47.2
24-Nov-09	5:32:00 AM	47.9	50.0	46.3
24-Nov-09	5:37:00 AM	48.0	49.5	46.5
24-Nov-09	5:42:00 AM	46.5	47.5	45.5
24-Nov-09	5:47:00 AM	46.2	46.8	45.2
24-Nov-09	5:52:00 AM	47.3	48.7	45.5
24-Nov-09	5:57:00 AM	54.6	59.0	47.3
24-Nov-09	6:02:00 AM	49.8	53.0	47.3
24-Nov-09	6:07:00 AM	52.1	58.0	47.3
24-Nov-09	6:12:00 AM	49.0	52.0	47.0
24-Nov-09	6:17:00 AM	49.7	51.7	48.2
24-Nov-09	6:22:00 AM	52.3	56.5	48.3
24-Nov-09	6:27:00 AM	53.2	57.0	50.3
24-Nov-09	6:32:00 AM	52.1	55.0	49.3
24-Nov-09	6:37:00 AM	56.0	61.0	49.0
24-Nov-09	6:42:00 AM	50.4	52.7	48.0
24-Nov-09	6:47:00 AM	51.2	53.5	48.5
24-Nov-09	6:52:00 AM	49.7	51.0	48.5
24-Nov-09	6:57:00 AM	55.2	58.0	51.0
24-Nov-09	7:02:00 AM	53.1	57.0	49.3
24-Nov-09	7:07:00 AM	52.8	55.0	49.5
24-Nov-09	7:12:00 AM	52.8	56.0	50.0
24-Nov-09	7:17:00 AM	49.8	51.0	48.5
24-Nov-09	7:22:00 AM	51.9	54.0	49.3
24-Nov-09	7:27:00 AM	54.2	55.7	53.0
24-Nov-09	7:32:00 AM	53.0	55.0	51.0
24-Nov-09	7:37:00 AM	54.1	58.0	50.3
24-Nov-09	7:42:00 AM	54.4	55.7	52.5
24-Nov-09	7:47:00 AM	56.4	59.0	54.3
24-Nov-09	7:52:00 AM	55.1	58.0	53.3
24-Nov-09	7:57:00 AM	54.6	55.8	53.3
24-Nov-09	8:02:00 AM	53.7	56.5	50.5
24-Nov-09	8:07:00 AM	57.4	62.0	49.5
24-Nov-09	8:12:00 AM	56.0	58.0	54.3
24-Nov-09	8:17:00 AM	54.9	56.6	53.4
24-Nov-09	8:19:33 AM	54.8	57.5	52.3
24-Nov-09	8:24:33 AM	53.8	55.5	51.5
24-Nov-09	8:29:33 AM	55.7	58.0	53.0
24-Nov-09	8:34:33 AM	57.3	62.0	54.0
24-Nov-09	8:39:33 AM	56.2	59.0	53.5
24-Nov-09	8:44:33 AM	55.2	56.7	53.0
24-Nov-09	8:49:33 AM	55.1	56.0	54.0
24-Nov-09	8:54:33 AM	56.7	58.7	53.0
24-Nov-09	8:59:33 AM	55.1	57.0	53.5
24-Nov-09	9:04:33 AM	53.0	53.8	52.0
24-Nov-09	9:09:33 AM	54.0	55.5	53.0
24-Nov-09	9:14:33 AM	55.4	57.0	53.5
24-Nov-09	9:19:33 AM	54.1	55.5	52.0
24-Nov-09	9:24:33 AM	54.3	56.0	52.0
24-Nov-09	9:29:33 AM	57.1	58.5	55.0
24-Nov-09	9:34:33 AM	55.0	56.0	53.5
24-Nov-09	9:39:33 AM	55.9	60.0	52.0
24-Nov-09	9:44:33 AM	64.3	71.0	54.0
24-Nov-09	9:49:33 AM	55.8	58.0	53.3
24-Nov-09	9:54:33 AM	57.6	61.0	55.3
24-Nov-09	9:59:33 AM	56.5	58.5	54.3
24-Nov-09	10:04:33 AM	54.5	57.0	51.3
24-Nov-09	10:09:33 AM	54.2	55.0	53.3
24-Nov-09	10:14:33 AM	54.7	58.0	52.0
24-Nov-09	10:19:33 AM	57.0	64.0	53.0
24-Nov-09	10:24:33 AM	56.4	58.0	54.5
24-Nov-09	10:29:33 AM	57.7	60.0	55.3
24-Nov-09	10:34:33 AM	54.4	55.8	53.0

Start Date	Start Time	LAeq	L10	L90
24-Nov-09	10:39:33 AM	56.1	57.7	54.5
24-Nov-09	10:44:33 AM	56.3	59.0	54.3
24-Nov-09	10:49:33 AM	56.8	58.0	55.0
24-Nov-09	10:54:33 AM	58.9	65.0	55.0
24-Nov-09	10:59:33 AM	58.4	62.0	55.5
24-Nov-09	11:04:33 AM	56.4	57.5	55.3
24-Nov-09	11:09:33 AM	57.1	58.5	55.5
24-Nov-09	11:14:33 AM	57.1	60.0	55.2
24-Nov-09	11:19:33 AM	55.9	56.8	55.2
24-Nov-09	11:24:33 AM	56.5	57.7	55.5
24-Nov-09	11:29:33 AM	60.2	65.0	57.0
24-Nov-09	11:34:33 AM	56.5	59.0	54.5
24-Nov-09	11:39:33 AM	56.3	59.0	54.5
24-Nov-09	11:44:33 AM	55.5	58.0	53.5
24-Nov-09	11:49:33 AM	59.5	63.0	55.0
24-Nov-09	11:54:33 AM	54.0	55.0	53.0
24-Nov-09	11:59:33 AM	54.6	56.0	52.5
24-Nov-09	12:04:33 PM	54.8	59.0	53.0
24-Nov-09	12:09:33 PM	59.3	65.0	52.5
24-Nov-09	12:14:33 PM	57.6	63.0	54.0
24-Nov-09	12:19:33 PM	56.6	59.0	54.0
24-Nov-09	12:24:33 PM	57.5	63.0	54.5
24-Nov-09	12:29:33 PM	55.3	56.7	54.0
24-Nov-09	12:34:33 PM	54.3	55.0	53.0
24-Nov-09	12:39:33 PM	57.2	60.0	53.5
24-Nov-09	12:44:33 PM	59.4	65.0	53.0
24-Nov-09	12:49:33 PM	56.2	59.0	53.3
24-Nov-09	12:54:33 PM	53.6	57.0	52.0
24-Nov-09	12:59:33 PM	54.7	57.0	52.3
24-Nov-09	1:04:33 PM	56.6	61.0	54.0
24-Nov-09	1:09:33 PM	55.0	56.5	52.0
24-Nov-09	1:14:33 PM	55.1	60.0	52.0
24-Nov-09	1:19:33 PM	51.6	52.5	51.0
24-Nov-09	1:24:33 PM	62.6	67.0	53.0
24-Nov-09	1:29:33 PM	60.6	65.0	58.0
24-Nov-09	1:34:33 PM	61.0	65.0	57.3
24-Nov-09	1:39:33 PM	57.4	59.0	55.3
24-Nov-09	1:44:33 PM	55.8	58.0	53.0
24-Nov-09	1:49:33 PM	53.8	58.0	51.0
24-Nov-09	1:54:33 PM	55.4	57.5	52.5
24-Nov-09	1:59:33 PM	53.9	54.8	53.0
24-Nov-09	2:04:33 PM	53.1	54.0	52.0
24-Nov-09	2:09:33 PM	52.9	55.0	50.0
24-Nov-09	2:14:33 PM	53.6	57.0	51.0
24-Nov-09	2:19:33 PM	56.4	59.0	53.0
24-Nov-09	2:24:33 PM	61.2	64.5	54.0
24-Nov-09	2:29:33 PM	52.1	55.0	50.3
24-Nov-09	2:34:33 PM	55.2	57.0	52.0
24-Nov-09	2:39:33 PM	55.7	59.0	50.3
24-Nov-09	2:44:33 PM	55.9	58.7	52.0
24-Nov-09	2:49:33 PM	55.5	58.0	51.5
24-Nov-09	2:54:33 PM	68.2	72.0	53.0
24-Nov-09	2:59:33 PM	70.3	70.9	70.1
24-Nov-09	3:04:33 PM	69.1	75.0	51.0
24-Nov-09	3:09:33 PM	53.1	55.0	52.0
24-Nov-09	3:14:33 PM	56.0	60.0	52.0
24-Nov-09	3:19:33 PM	58.6	60.0	57.0
24-Nov-09	3:24:33 PM	57.4	61.0	54.0
24-Nov-09	3:29:33 PM	56.5	57.8	55.0
24-Nov-09	3:34:33 PM	56.9	61.0	53.5
24-Nov-09	3:39:33 PM	55.0	56.5	53.0
24-Nov-09	3:44:33 PM	55.3	57.0	54.3
24-Nov-09	3:49:33 PM	57.6	59.0	55.0
24-Nov-09	3:54:33 PM	57.2	60.0	54.0
24-Nov-09	3:59:33 PM	56.6	59.0	55.2
24-Nov-09	4:04:33 PM	57.2	59.0	55.0
24-Nov-09	4:09:33 PM	56.3	57.0	55.5
24-Nov-09	4:14:33 PM	58.0	59.5	57.0
24-Nov-09	4:19:33 PM	59.4	61.0	58.0
24-Nov-09	4:24:33 PM	58.3	60.0	55.5
24-Nov-09	4:29:33 PM	56.6	58.5	54.5
24-Nov-09	4:34:33 PM	56.7	57.8	55.2
24-Nov-09	4:39:33 PM	60.0	62.5	58.3
24-Nov-09	4:44:33 PM	59.5	61.0	58.3

Start Date	Start Time	LAeq	L10	L90
24-Nov-09	4:49:33 PM	60.4	64.0	58.3
24-Nov-09	4:54:33 PM	58.2	59.5	57.0
24-Nov-09	4:59:33 PM	58.3	60.0	56.5
24-Nov-09	5:04:33 PM	59.5	61.0	57.5
24-Nov-09	5:09:33 PM	58.8	60.0	58.1
24-Nov-09	5:14:33 PM	59.4	61.0	57.3
24-Nov-09	5:19:33 PM	58.3	60.0	56.0
24-Nov-09	5:25:26 PM	58.3	59.5	57.3
24-Nov-09	5:30:26 PM	57.7	59.0	57.0
24-Nov-09	5:35:26 PM	57.3	58.5	56.2
24-Nov-09	5:40:26 PM	58.8	60.0	57.3
24-Nov-09	5:45:26 PM	58.5	59.7	57.0
24-Nov-09	5:50:26 PM	55.8	57.5	54.3
24-Nov-09	6:00:59 PM	58.6	59.5	58.1
24-Nov-09	6:05:59 PM	58.1	58.8	57.3
24-Nov-09	6:10:59 PM	58.5	59.0	58.0
24-Nov-09	6:15:59 PM	59.9	63.0	58.0
24-Nov-09	6:20:59 PM	59.8	63.0	58.0
24-Nov-09	6:25:59 PM	58.1	58.8	57.2
24-Nov-09	6:30:59 PM	60.2	66.0	57.2
24-Nov-09	6:35:59 PM	58.1	58.9	57.3
24-Nov-09	6:40:59 PM	58.0	59.0	57.0
24-Nov-09	6:45:59 PM	56.9	58.0	53.5
24-Nov-09	6:50:59 PM	56.6	58.5	54.5
24-Nov-09	6:55:59 PM	55.2	61.0	52.0
24-Nov-09	7:00:59 PM	56.9	59.0	55.0
24-Nov-09	7:05:59 PM	51.0	52.7	49.5
24-Nov-09	7:10:59 PM	51.7	55.0	50.3
24-Nov-09	7:15:59 PM	55.4	60.0	51.0
24-Nov-09	7:20:59 PM	55.7	56.8	54.0
24-Nov-09	7:25:59 PM	53.2	53.9	52.3
24-Nov-09	7:30:59 PM	55.2	58.0	53.5
24-Nov-09	7:35:59 PM	58.6	61.5	55.0
24-Nov-09	7:40:59 PM	52.8	57.0	51.0
24-Nov-09	7:45:59 PM	54.3	56.0	53.0
24-Nov-09	7:50:59 PM	53.9	56.0	51.0
24-Nov-09	7:55:59 PM	52.1	55.0	50.2
24-Nov-09	8:00:59 PM	54.2	60.0	51.0
24-Nov-09	8:05:59 PM	52.2	55.5	48.5
24-Nov-09	8:10:59 PM	56.6	62.0	50.3
24-Nov-09	8:15:59 PM	62.0	68.0	51.0
24-Nov-09	8:20:59 PM	50.0	51.5	49.0
24-Nov-09	8:25:59 PM	51.3	53.0	50.0
24-Nov-09	8:30:59 PM	54.2	59.0	49.0
24-Nov-09	8:35:59 PM	55.5	59.0	52.3
24-Nov-09	8:40:59 PM	52.3	54.0	51.0
24-Nov-09	8:45:59 PM	52.3	56.0	51.0
24-Nov-09	8:50:59 PM	52.0	53.5	51.1
24-Nov-09	8:55:59 PM	51.1	52.0	50.0
24-Nov-09	9:00:59 PM	49.1	51.0	48.0
24-Nov-09	9:05:59 PM	55.0	61.0	48.5
24-Nov-09	9:10:59 PM	51.3	54.0	50.0
24-Nov-09	9:15:59 PM	52.7	54.5	50.5
24-Nov-09	9:20:59 PM	51.1	53.5	48.0
24-Nov-09	9:25:59 PM	53.1	56.0	50.3
24-Nov-09	9:30:59 PM	49.7	52.0	47.5
24-Nov-09	9:35:59 PM	51.5	55.0	50.0
24-Nov-09	9:40:59 PM	51.3	54.0	50.0
24-Nov-09	9:45:59 PM	50.0	52.0	47.3
24-Nov-09	9:50:59 PM	47.4	49.0	46.5
24-Nov-09	9:55:59 PM	49.2	50.7	47.5
24-Nov-09	10:00:59 PM	47.2	48.7	45.5
24-Nov-09	10:05:59 PM	49.9	55.0	47.3
24-Nov-09	10:10:59 PM	60.0	65.0	54.0
24-Nov-09	10:15:59 PM	51.0	53.0	49.0
24-Nov-09	10:20:59 PM	50.		

Start Date	Start Time	LAeq	L10	L90
24-Nov-09	11:05:59 PM	51.7	56.0	49.0
24-Nov-09	11:10:59 PM	51.0	54.0	47.5
24-Nov-09	11:15:59 PM	48.4	49.0	47.3
24-Nov-09	11:20:59 PM	49.0	50.0	48.0
24-Nov-09	11:25:59 PM	48.8	51.0	46.5
24-Nov-09	11:30:59 PM	48.6	50.5	46.3
24-Nov-09	11:35:59 PM	54.8	59.0	47.0
24-Nov-09	11:40:59 PM	55.9	58.5	51.3
24-Nov-09	11:45:59 PM	51.4	55.0	48.0
24-Nov-09	11:50:59 PM	53.5	56.5	50.3
24-Nov-09	11:55:59 PM	60.3	67.0	55.3
25-Nov-09	12:00:59 AM	55.2	59.0	51.0
25-Nov-09	12:05:59 AM	54.0	56.0	50.5
25-Nov-09	12:10:59 AM	60.9	67.0	52.0
25-Nov-09	12:15:59 AM	52.4	57.0	49.0
25-Nov-09	12:20:59 AM	50.7	55.0	46.3
25-Nov-09	12:25:59 AM	50.9	56.0	45.0
25-Nov-09	12:30:59 AM	48.1	53.0	43.5
25-Nov-09	12:35:59 AM	49.4	52.0	46.0
25-Nov-09	12:40:59 AM	61.2	66.0	48.0
25-Nov-09	12:45:59 AM	60.0	63.7	53.0
25-Nov-09	12:50:59 AM	53.0	60.0	48.0
25-Nov-09	12:55:59 AM	53.1	57.0	46.0
25-Nov-09	1:00:59 AM	63.6	65.0	60.0
25-Nov-09	1:05:59 AM	63.1	64.0	62.2
25-Nov-09	1:10:59 AM	64.4	68.0	63.1
25-Nov-09	1:15:59 AM	64.0	64.9	63.5
25-Nov-09	1:20:59 AM	65.5	66.8	64.3
25-Nov-09	1:25:59 AM	66.8	68.7	65.0
25-Nov-09	1:30:59 AM	57.4	63.0	45.0
25-Nov-09	1:35:59 AM	43.1	44.5	42.0
25-Nov-09	1:40:59 AM	62.3	71.0	46.0
25-Nov-09	1:45:59 AM	51.6	55.0	49.2
25-Nov-09	1:50:59 AM	51.2	56.0	44.0
25-Nov-09	1:55:59 AM	51.1	58.0	41.3
25-Nov-09	2:00:59 AM	43.5	47.0	41.3
25-Nov-09	2:05:59 AM	42.8	44.5	42.0
25-Nov-09	2:10:59 AM	42.5	43.0	41.3
25-Nov-09	2:15:59 AM	47.2	53.0	42.2
25-Nov-09	2:20:59 AM	43.9	45.0	42.3
25-Nov-09	2:25:59 AM	42.5	44.0	41.0
25-Nov-09	2:30:59 AM	41.6	43.0	41.0
25-Nov-09	2:35:59 AM	48.2	55.0	41.2
25-Nov-09	2:40:59 AM	53.4	59.0	44.0
25-Nov-09	2:45:59 AM	46.5	51.0	43.0
25-Nov-09	2:50:59 AM	45.8	49.0	44.0
25-Nov-09	2:55:59 AM	54.8	56.5	53.0
25-Nov-09	3:00:59 AM	54.0	57.0	49.0
25-Nov-09	3:05:59 AM	52.2	55.5	49.0
25-Nov-09	3:10:59 AM	47.2	50.0	45.0
25-Nov-09	3:15:59 AM	49.5	51.5	47.5
25-Nov-09	3:20:59 AM	45.7	49.0	43.5
25-Nov-09	3:25:59 AM	49.1	52.0	46.0
25-Nov-09	3:30:59 AM	52.8	58.0	48.0
25-Nov-09	3:35:59 AM	50.3	54.0	45.5
25-Nov-09	3:40:59 AM	52.5	55.5	49.0
25-Nov-09	3:45:59 AM	46.6	49.0	43.5
25-Nov-09	3:50:59 AM	48.3	53.0	42.0
25-Nov-09	3:55:59 AM	47.2	50.0	43.5
25-Nov-09	4:00:59 AM	47.6	53.0	43.5
25-Nov-09	4:05:59 AM	52.0	56.0	44.0
25-Nov-09	4:10:59 AM	48.0	50.5	45.3
25-Nov-09	4:15:59 AM	49.2	52.0	47.5
25-Nov-09	4:20:59 AM	47.4	50.0	45.5
25-Nov-09	4:25:59 AM	51.2	54.5	47.3
25-Nov-09	4:30:59 AM	45.5	47.0	44.0
25-Nov-09	4:35:59 AM	46.5	49.5	43.0
25-Nov-09	4:40:59 AM	50.3	55.0	44.0
25-Nov-09	4:45:59 AM	44.0	47.0	42.0
25-Nov-09	4:50:59 AM	48.1	54.0	42.0
25-Nov-09	4:55:59 AM	46.9	54.0	42.0
25-Nov-09	5:00:59 AM	45.2	47.0	43.2
25-Nov-09	5:05:59 AM	43.3	45.0	42.3
25-Nov-09	5:10:59 AM	43.0	44.0	42.2

Start Date	Start Time	LAeq	L10	L90
25-Nov-09	5:15:59 AM	43.9	46.0	42.0
25-Nov-09	5:20:59 AM	45.6	47.0	44.5
25-Nov-09	5:25:59 AM	43.1	44.5	42.2
25-Nov-09	5:30:59 AM	43.3	45.0	42.2
25-Nov-09	5:35:59 AM	47.1	50.0	43.0
25-Nov-09	5:40:59 AM	48.4	54.0	44.0
25-Nov-09	5:45:59 AM	43.4	44.5	42.3
25-Nov-09	5:50:59 AM	47.5	48.8	46.0
25-Nov-09	5:55:59 AM	54.4	56.5	51.0
25-Nov-09	6:00:59 AM	52.7	55.5	50.0
25-Nov-09	6:05:59 AM	51.4	58.0	46.0
25-Nov-09	6:10:59 AM	48.6	55.0	44.0
25-Nov-09	6:15:59 AM	43.5	46.0	42.0
25-Nov-09	6:20:59 AM	48.3	56.0	41.5
25-Nov-09	6:25:59 AM	53.2	62.0	44.0
25-Nov-09	6:30:59 AM	51.3	56.0	45.0
25-Nov-09	6:35:59 AM	50.8	56.0	43.5
25-Nov-09	6:40:59 AM	46.4	50.0	45.0
25-Nov-09	6:45:59 AM	50.5	52.0	48.5
25-Nov-09	6:50:59 AM	51.0	52.5	49.5
25-Nov-09	6:55:59 AM	53.5	56.0	51.0
25-Nov-09	7:00:59 AM	54.0	55.0	53.0
25-Nov-09	7:05:59 AM	55.1	59.0	53.2
25-Nov-09	7:10:59 AM	52.7	56.0	50.5
25-Nov-09	7:15:59 AM	50.3	53.0	48.0
25-Nov-09	7:20:59 AM	50.7	56.0	47.0
25-Nov-09	7:25:59 AM	51.2	55.0	47.0
25-Nov-09	7:30:59 AM	51.2	53.5	48.0
25-Nov-09	7:35:59 AM	53.9	57.0	50.0
25-Nov-09	7:40:59 AM	57.8	61.0	54.0
25-Nov-09	7:45:59 AM	58.9	61.0	58.0
25-Nov-09	7:50:59 AM	59.0	60.0	58.0
25-Nov-09	7:55:59 AM	58.2	59.0	57.3
25-Nov-09	8:00:59 AM	59.9	61.5	57.5
25-Nov-09	8:05:59 AM	61.3	66.0	58.3
25-Nov-09	8:10:59 AM	59.7	61.0	58.3
25-Nov-09	8:15:59 AM	58.9	59.8	58.0
25-Nov-09	8:20:59 AM	60.1	61.5	59.2
25-Nov-09	8:25:59 AM	59.5	61.0	58.3
25-Nov-09	8:30:59 AM	60.0	61.7	58.5
25-Nov-09	8:35:59 AM	62.3	67.0	58.3
25-Nov-09	8:40:59 AM	59.9	64.0	58.2
25-Nov-09	8:45:59 AM	58.8	59.7	58.1
25-Nov-09	8:50:59 AM	60.0	62.0	58.3
25-Nov-09	8:55:59 AM	59.2	61.0	58.0
25-Nov-09	9:00:59 AM	59.2	61.0	58.0
25-Nov-09	9:05:59 AM	59.1	62.0	57.3
25-Nov-09	9:10:59 AM	59.1	61.0	57.3
25-Nov-09	9:15:59 AM	60.3	61.5	59.0
25-Nov-09	9:20:59 AM	59.7	61.5	58.3
25-Nov-09	9:25:59 AM	60.5	63.0	58.0
25-Nov-09	9:30:59 AM	61.8	63.5	59.5
25-Nov-09	9:35:59 AM	60.6	61.8	59.3
25-Nov-09	9:40:59 AM	71.6	81.0	58.5
25-Nov-09	9:45:59 AM	59.6	63.0	57.3
25-Nov-09	9:50:59 AM	57.4	58.5	57.0
25-Nov-09	9:55:59 AM	58.9	61.5	56.5
25-Nov-09	10:00:59 AM	58.2	59.5	56.5
25-Nov-09	10:05:59 AM	58.7	63.0	57.1
25-Nov-09	10:10:59 AM	58.9	60.7	57.0
25-Nov-09	10:15:59 AM	57.9	59.0	57.0
25-Nov-09	10:20:59 AM	58.3	62.0	54.3
25-Nov-09	10:25:59 AM	59.6	64.0	58.0
25-Nov-09	10:30:59 AM	58.1	59.5	55.5
25-Nov-09	10:35:59 AM	59.8	61.5	58.5
25-Nov-09	10:40:59 AM	60.4	63.0	57.5
25-Nov-09	10:45:59 AM	58.2	59.0	58.0
25-Nov-09	10:50:59 AM	60.9	65.5	56.0
25-Nov-09	10:55:59 AM	59.6	60.7	58.5
25-Nov-09	11:00:59 AM	60.2	63.0	56.0
25-Nov-09	11:05:59 AM	60.3	61.0	60.0
25-Nov-09	11:10:59 AM	61.2	67.0	56.0
25-Nov-09	11:15:59 AM	58.8	66.0	54.5
25-Nov-09	11:20:59 AM	59.6	65.0	55.0

Start Date	Start Time	LAeq	L10	L90
25-Nov-09	11:25:59 AM	55.1	58.0	53.0
25-Nov-09	11:30:59 AM	54.6	56.0	52.5
25-Nov-09	11:35:59 AM	59.0	63.5	55.5
25-Nov-09	11:40:59 AM	61.6	64.0	59.5
25-Nov-09	11:45:59 AM	58.5	59.7	57.0
25-Nov-09	11:50:59 AM	56.1	57.5	55.0
25-Nov-09	11:55:59 AM	59.7	64.0	55.0
25-Nov-09	12:00:59 PM	55.4	57.5	53.5
25-Nov-09	12:05:59 PM	56.3	60.5	53.2
25-Nov-09	12:10:59 PM	56.6	62.0	54.0
25-Nov-09	12:15:59 PM	55.6	60.0	52.0
25-Nov-09	12:20:59 PM	55.8	58.0	54.3
25-Nov-09	12:25:59 PM	56.4	57.5	55.3
25-Nov-09	12:30:59 PM	55.2	57.0	53.5
25-Nov-09	12:35:59 PM	56.8	58.0	55.0
25-Nov-09	12:40:59 PM	56.4	58.0	55.0
25-Nov-09	12:45:59 PM	57.6	61.0	55.0
25-Nov-09	12:50:59 PM	55.4	58.0	54.1
25-Nov-09	12:55:59 PM	55.4	58.0	54.2
25-Nov-09	1:00:59 PM	55.8	59.0	53.0
25-Nov-09	1:05:59 PM	56.8	61.0	54.0
25-Nov-09	1:10:59 PM	55.2	57.0	52.5
25-Nov-09	1:15:59 PM	55.5	56.7	54.0
25-Nov-09	1:20:59 PM	56.7	58.0	55.0
25-Nov-09	1:25:59 PM	55.9	58.0	54.0
25-Nov-09	1:30:59 PM	56.8	59.0	55.0
25-Nov-09	1:35:59 PM	55.4	56.7	54.3
25-Nov-09	1:40:59 PM	57.9	62.0	55.0
25-Nov-09	1:45:59 PM	55.4	56.7	54.0
25-Nov-09	1:50:59 PM	56.5	60.0	54.5
25-Nov-09	1:55:59 PM	58.4	64.0	56.0
25-Nov-09	2:00:59 PM	57.2	58.5	56.0
25-Nov-09	2:05:59 PM	55.2	55.9	54.3
25-Nov-09	2:10:59 PM	59.1	62.0	55.5
25-Nov-09	2:15:59 PM	56.3	57.0	55.3
25-Nov-09	2:20:59 PM	55.9	56.7	55.1
25-Nov-09	2:25:59 PM	55.9	57.0	54.5
25-Nov-09	2:30:59 PM	57.3	58.7	55.5
25-Nov-09	2:35:59 PM	57.6	59.5	56.0
25-Nov-09	2:40:59 PM	56.4	57.5	55.3
25-Nov-09	2:45:59 PM	57.0	59.0	55.5
25-Nov-09	2:50:59 PM	55.8	57.0	54.5
25-Nov-09	2:55:59 PM	58.1	61.5	55.0
25-Nov-09	3:00:59 PM	59.2	62.0	56.5
25-Nov-09	3:05:59 PM	60.0	65.0	57.0
25-Nov-09	3:10:59 PM	57.1	59.7	54.5
25-Nov-09	3:15:59 PM	57.9	60.5	54.0
25-Nov-09	3:20:59 PM	58.9	59.8	57.5
25-Nov-09	3:25:59 PM	57.9	59.0	57.0
25-Nov-09	3:30:59 PM	59.3	63.0	56.0
25-Nov-09	3:35:59 PM	58.6	59.7	58.0
25-Nov-09	3:40:59 PM	58.7	59.7	58.0
25-Nov-09	3:45:59 PM	58.6	59.8	57.0
25-Nov-09	3:50:59 PM	54.6	55.7	53.5
25-Nov-09	3:55:59 PM	57.7	59.7	54.0
25-Nov-09	4:00:59 PM	58.8	60.5	57.0
25-Nov-09	4:05:59 PM	61.4	69.0	54.0
25-Nov-09	4:10:59 PM	58.1	59.0	57.0
25-Nov-09	4:15:59 PM	58.6	62.0	55.0
25-Nov-09	4:20:59 PM	58.5	60.0	57.0
25-Nov-09	4:25:59 PM	59.2	61.0	56.0
25-Nov-09	4:30:59 PM	62.6	68.0	59.3
25-Nov-09	4:35:59 PM	58.3	60.0	57.3
25-Nov-09	4:40:59 PM	55.7	58.5	53.0
25-Nov-09	4:45:59 PM	58.8	60.5	57.0
25-Nov-09				

Start Date	Start Time	LAeq	L10	L90
25-Nov-09	5:35:59 PM	55.1	59.0	52.0
25-Nov-09	5:40:59 PM	55.7	58.0	53.0
25-Nov-09	5:45:59 PM	58.3	61.0	55.0
25-Nov-09	5:50:59 PM	60.5	63.0	56.5
25-Nov-09	5:55:59 PM	58.2	60.5	55.5
25-Nov-09	6:00:59 PM	58.5	63.0	54.5
25-Nov-09	6:05:59 PM	60.3	68.0	54.5
25-Nov-09	6:10:59 PM	58.2	61.0	55.5
25-Nov-09	6:15:59 PM	56.0	60.0	54.0
25-Nov-09	6:20:59 PM	57.7	64.0	53.5
25-Nov-09	6:25:59 PM	53.6	54.0	53.1
25-Nov-09	6:30:59 PM	55.3	60.0	53.0
25-Nov-09	6:35:59 PM	55.7	57.0	55.0
25-Nov-09	6:40:59 PM	54.3	56.0	53.3
25-Nov-09	6:45:59 PM	55.4	58.0	54.0
25-Nov-09	6:50:59 PM	53.6	56.0	51.5
25-Nov-09	6:55:59 PM	53.4	55.0	52.2
25-Nov-09	7:00:59 PM	54.6	58.0	52.5
25-Nov-09	7:05:59 PM	55.4	61.0	51.0
25-Nov-09	7:10:59 PM	51.9	53.7	50.3
25-Nov-09	7:15:59 PM	54.1	56.0	52.0
25-Nov-09	7:20:59 PM	53.7	55.0	52.0
25-Nov-09	7:25:59 PM	55.2	58.0	54.1
25-Nov-09	7:30:59 PM	56.8	59.0	55.3
25-Nov-09	7:35:59 PM	58.2	59.5	56.5
25-Nov-09	7:40:59 PM	53.9	57.0	51.0
25-Nov-09	7:45:59 PM	50.8	52.0	50.0
25-Nov-09	7:50:59 PM	51.2	52.0	49.5
25-Nov-09	7:55:59 PM	52.8	54.0	51.5
25-Nov-09	8:00:59 PM	54.6	56.5	53.0
25-Nov-09	8:05:59 PM	54.0	56.0	53.0
25-Nov-09	8:10:59 PM	53.3	55.5	51.5
25-Nov-09	8:15:59 PM	56.0	59.0	53.0
25-Nov-09	8:20:59 PM	54.0	60.0	50.3
25-Nov-09	8:25:59 PM	51.0	53.0	49.5
25-Nov-09	8:30:59 PM	54.2	55.7	51.5
25-Nov-09	8:35:59 PM	54.4	56.0	53.3
25-Nov-09	8:40:59 PM	51.9	52.8	51.0
25-Nov-09	8:45:59 PM	51.9	54.0	49.0
25-Nov-09	8:50:59 PM	52.2	58.0	48.3
25-Nov-09	8:55:59 PM	58.2	66.0	50.0
25-Nov-09	9:00:59 PM	53.1	59.0	49.0
25-Nov-09	9:05:59 PM	51.2	54.0	49.0
25-Nov-09	9:10:59 PM	52.4	57.0	49.3
25-Nov-09	9:15:59 PM	52.3	55.0	49.5
25-Nov-09	9:20:59 PM	50.3	52.0	49.3
25-Nov-09	9:25:59 PM	50.1	51.5	48.5
25-Nov-09	9:30:59 PM	50.1	54.0	47.5
25-Nov-09	9:35:59 PM	51.8	54.5	48.5
25-Nov-09	9:40:59 PM	52.2	54.0	50.0
25-Nov-09	9:45:59 PM	52.9	55.0	50.0
25-Nov-09	9:50:59 PM	50.9	54.0	49.0
25-Nov-09	9:55:59 PM	49.4	50.0	48.0
25-Nov-09	10:00:59 PM	51.0	55.0	48.1
25-Nov-09	10:05:59 PM	50.9	53.0	49.0
25-Nov-09	10:10:59 PM	49.0	51.0	47.5
25-Nov-09	10:15:59 PM	52.6	56.0	49.3
25-Nov-09	10:20:59 PM	51.3	53.0	50.0
25-Nov-09	10:25:59 PM	49.2	50.7	48.0
25-Nov-09	10:30:59 PM	50.2	52.5	48.5
25-Nov-09	10:35:59 PM	54.0	57.5	50.0
25-Nov-09	10:40:59 PM	51.4	55.0	49.2
25-Nov-09	10:45:59 PM	50.8	53.0	48.3
25-Nov-09	10:50:59 PM	49.9	52.0	49.0
25-Nov-09	10:55:59 PM	50.6	53.0	48.5
25-Nov-09	11:00:59 PM	51.0	54.0	49.0
25-Nov-09	11:05:59 PM	54.9	60.0	49.5
25-Nov-09	11:10:59 PM	49.2	50.5	48.0
25-Nov-09	11:15:59 PM	50.7	52.0	49.0
25-Nov-09	11:20:59 PM	49.1	50.0	48.0
25-Nov-09	11:25:59 PM	55.1	58.5	50.0
25-Nov-09	11:30:59 PM	50.1	50.8	49.2
25-Nov-09	11:35:59 PM	50.8	54.0	49.0
25-Nov-09	11:40:59 PM	54.5	56.5	52.5

Start Date	Start Time	LAeq	L10	L90
25-Nov-09	11:45:59 PM	58.1	60.0	54.0
25-Nov-09	11:50:59 PM	53.2	55.0	51.3
25-Nov-09	11:55:59 PM	49.8	50.7	49.1
26-Nov-09	12:00:59 AM	52.3	57.0	49.0
26-Nov-09	12:05:59 AM	55.0	58.0	49.0
26-Nov-09	12:10:59 AM	51.5	54.0	49.0
26-Nov-09	12:15:59 AM	51.9	54.5	49.5
26-Nov-09	12:20:59 AM	52.9	55.5	50.5
26-Nov-09	12:25:59 AM	54.3	59.0	49.3
26-Nov-09	12:30:59 AM	51.7	55.0	48.0
26-Nov-09	12:35:59 AM	51.7	54.5	48.0
26-Nov-09	12:40:59 AM	53.1	56.5	49.5
26-Nov-09	12:45:59 AM	50.5	52.0	49.0
26-Nov-09	12:50:59 AM	51.4	55.0	48.5
26-Nov-09	12:55:59 AM	48.3	49.7	47.0
26-Nov-09	1:00:59 AM	48.2	49.5	47.2
26-Nov-09	1:05:59 AM	53.6	57.5	49.5
26-Nov-09	1:10:59 AM	50.3	51.7	49.2
26-Nov-09	1:15:59 AM	50.4	54.0	47.5
26-Nov-09	1:20:59 AM	52.4	57.0	48.0
26-Nov-09	1:25:59 AM	50.9	54.0	48.3
26-Nov-09	1:30:59 AM	49.5	53.0	46.0
26-Nov-09	1:35:59 AM	46.6	47.8	45.5
26-Nov-09	1:40:59 AM	51.1	55.5	47.2
26-Nov-09	1:45:59 AM	48.3	49.0	47.3
26-Nov-09	1:50:59 AM	47.9	52.0	46.2
26-Nov-09	1:55:59 AM	46.5	47.0	46.1
26-Nov-09	2:00:59 AM	46.5	47.5	46.1
26-Nov-09	2:05:59 AM	47.6	48.8	46.5
26-Nov-09	2:10:59 AM	52.6	59.0	47.0
26-Nov-09	2:15:59 AM	50.6	53.5	47.0
26-Nov-09	2:20:59 AM	56.5	63.0	50.5
26-Nov-09	2:25:59 AM	49.9	51.0	48.3
26-Nov-09	2:30:59 AM	48.4	50.5	47.1
26-Nov-09	2:35:59 AM	66.1	74.0	47.5
26-Nov-09	2:40:59 AM	54.7	56.0	53.3
26-Nov-09	2:45:59 AM	50.1	52.7	47.3
26-Nov-09	2:50:59 AM	47.1	47.9	46.5
26-Nov-09	2:55:59 AM	49.7	52.0	47.5
26-Nov-09	3:00:59 AM	48.9	50.5	47.3
26-Nov-09	3:05:59 AM	47.7	48.7	47.0
26-Nov-09	3:10:59 AM	48.9	52.0	46.5
26-Nov-09	3:15:59 AM	47.3	48.0	46.3
26-Nov-09	3:20:59 AM	51.4	55.0	48.3
26-Nov-09	3:25:59 AM	53.0	57.0	49.0
26-Nov-09	3:30:59 AM	49.7	54.0	47.0
26-Nov-09	3:35:59 AM	51.1	55.0	47.0
26-Nov-09	3:40:59 AM	55.4	64.0	47.5
26-Nov-09	3:45:59 AM	51.8	56.0	47.0
26-Nov-09	3:50:59 AM	51.0	54.0	47.5
26-Nov-09	3:55:59 AM	50.9	53.0	48.0
26-Nov-09	4:00:59 AM	49.7	51.0	47.5
26-Nov-09	4:05:59 AM	47.0	48.0	46.0
26-Nov-09	4:10:59 AM	48.1	49.5	46.5
26-Nov-09	4:15:59 AM	48.1	49.0	47.3
26-Nov-09	4:20:59 AM	48.4	49.5	47.5
26-Nov-09	4:25:59 AM	49.3	51.0	48.2
26-Nov-09	4:30:59 AM	49.6	51.0	48.5
26-Nov-09	4:35:59 AM	49.3	53.0	47.3
26-Nov-09	4:40:59 AM	48.6	50.0	47.3
26-Nov-09	4:45:59 AM	50.1	51.5	47.5
26-Nov-09	4:50:59 AM	49.2	53.0	48.3
26-Nov-09	4:55:59 AM	48.8	52.0	46.2
26-Nov-09	5:00:59 AM	50.7	56.5	46.0
26-Nov-09	5:05:59 AM	48.0	50.0	47.0
26-Nov-09	5:10:59 AM	48.6	51.0	47.0
26-Nov-09	5:15:59 AM	52.1	54.0	50.0
26-Nov-09	5:20:59 AM	49.5	51.0	47.5
26-Nov-09	5:25:59 AM	52.6	60.0	47.0
26-Nov-09	5:30:59 AM	47.5	48.7	46.5
26-Nov-09	5:35:59 AM	48.3	50.5	46.3
26-Nov-09	5:40:59 AM	51.8	56.0	47.5
26-Nov-09	5:45:59 AM	51.5	54.0	50.0
26-Nov-09	5:50:59 AM	53.2	56.0	50.0

Start Date	Start Time	LAeq	L10	L90
26-Nov-09	5:55:59 AM	50.6	52.5	49.0
26-Nov-09	6:00:59 AM	49.3	52.0	47.5
26-Nov-09	6:05:59 AM	49.7	51.0	47.5
26-Nov-09	6:10:59 AM	51.1	52.7	49.5
26-Nov-09	6:15:59 AM	48.5	49.5	47.3
26-Nov-09	6:20:59 AM	50.0	51.0	48.5
26-Nov-09	6:25:59 AM	52.7	55.5	50.0
26-Nov-09	6:30:59 AM	51.6	58.0	48.0
26-Nov-09	6:35:59 AM	51.4	56.0	48.5
26-Nov-09	6:40:59 AM	53.2	60.0	48.0
26-Nov-09	6:45:59 AM	51.5	55.0	48.0
26-Nov-09	6:50:59 AM	49.7	54.0	47.2
26-Nov-09	6:55:59 AM	51.9	56.0	47.3
26-Nov-09	7:00:59 AM	50.4	52.5	47.5
26-Nov-09	7:05:59 AM	50.6	53.5	47.0
26-Nov-09	7:10:59 AM	52.0	57.0	48.0
26-Nov-09	7:15:59 AM	50.8	55.0	48.0
26-Nov-09	7:20:59 AM	56.4	64.0	49.0
26-Nov-09	7:25:59 AM	54.1	59.0	51.0
26-Nov-09	7:30:59 AM	51.1	55.0	49.0
26-Nov-09	7:35:59 AM	52.4	54.0	51.0
26-Nov-09	7:40:59 AM	54.2	57.0	51.0
26-Nov-09	7:45:59 AM	52.9	55.0	50.0
26-Nov-09	7:50:59 AM	56.4	61.0	53.3
26-Nov-09	7:55:59 AM	52.6	54.0	50.5
26-Nov-09	8:00:59 AM	58.1	59.5	56.0
26-Nov-09	8:05:59 AM	59.2	60.7	58.0
26-Nov-09	8:10:59 AM	57.2	58.8	55.0
26-Nov-09	8:15:59 AM	55.9	58.5	53.3
26-Nov-09	8:20:59 AM	55.3	57.5	54.0
26-Nov-09	8:25:59 AM	55.7	60.0	53.0
26-Nov-09	8:30:59 AM	57.9	61.0	55.0
26-Nov-09	8:35:59 AM	58.8	61.0	56.5
26-Nov-09	8:40:59 AM	58.4	59.7	57.0
26-Nov-09	8:45:59 AM	59.6	65.0	55.5
26-Nov-09	8:50:59 AM	55.9	58.7	51.0
26-Nov-09	8:55:59 AM	55.6	59.0	52.0
26-Nov-09	9:00:59 AM	57.3	64.0	51.0
26-Nov-09	9:05:59 AM	54.8	56.5	52.5
26-Nov-09	9:10:59 AM	53.7	57.0	51.0
26-Nov-09	9:15:59 AM	54.7	58.0	53.2
26-Nov-09	9:20:59 AM	55.9	57.5	53.5
26-Nov-09	9:25:59 AM	59.4	67.0	53.3
26-Nov-09	9:30:59 AM	56.5	59.5	54.3
26-Nov-09	9:35:59 AM	52.6	56.0	50.5
26-Nov-09	9:40:59 AM	54.8	58.0	52.0
26-Nov-09	9:45:59 AM	55.2	56.7	53.3
26-Nov-09	9:50:59 AM	53.5	54.8	51.5
26-Nov-09	9:55:59 AM	58.9	63.0	52.0
26-Nov-09	10:00:59 AM	52.8	53.8	51.5
26-Nov-09	10:05:59 AM	54.7	60.0	50.5
26-Nov-09	10:10:59 AM	58.1	63.0	53.0
26-Nov-09	10:15:59 AM	57.3	60.0	53.3
26-Nov-09	10:20:59 AM	56.4	60.0	54.0
26-Nov-09	10:25:59 AM	58.1	62.0	56.0
26-Nov-09	10:30:59 AM	55.4	58.5	51.0
26-Nov-09	10:35:59 AM	55.9	61.0	51.5
26-Nov-09	10:40:59 AM	56.8	60.0	50.5
26-Nov-09	10:45:59 AM	61.8	68.0	56.3
26-Nov-09	10:50:59 AM	60.2	66.0	54.0
26-Nov-09	10:55:59 AM	60.1	67.0	55.0
26-Nov-09	11:00:59 AM	55.0	57.5	51.5
26-Nov-09	11:05:59 AM	54.7	57.0	52.0
26-Nov-09	11:10:59 AM	52.4	53.7	50.5
26-Nov-09	11:15:59 AM	54.2	55.5	53.0
26-Nov-09	11:20			

Start Date	Start Time	LAeq	L10	L90
26-Nov-09	12:05:59 PM	53.0	54.7	50.0
26-Nov-09	12:10:59 PM	55.3	57.5	51.5
26-Nov-09	12:15:59 PM	57.0	59.0	55.5
26-Nov-09	12:20:59 PM	57.0	58.0	56.2
26-Nov-09	12:25:59 PM	63.6	69.0	54.0
26-Nov-09	12:30:59 PM	57.7	58.7	57.0
26-Nov-09	12:35:59 PM	57.2	58.7	55.0
26-Nov-09	12:40:59 PM	57.2	58.5	55.5
26-Nov-09	12:45:59 PM	58.8	60.5	57.5
26-Nov-09	12:50:59 PM	58.1	60.0	56.5
26-Nov-09	12:55:59 PM	57.4	60.0	54.5
26-Nov-09	1:00:59 PM	59.1	63.0	55.0
26-Nov-09	1:05:59 PM	58.3	59.0	57.3
26-Nov-09	1:10:59 PM	58.2	60.0	56.0
26-Nov-09	1:15:59 PM	59.2	61.0	57.5
26-Nov-09	1:20:59 PM	57.9	60.0	57.0
26-Nov-09	1:25:59 PM	59.2	60.7	57.0
26-Nov-09	1:30:59 PM	57.6	59.0	56.0
26-Nov-09	1:35:59 PM	58.7	61.0	56.0
26-Nov-09	1:40:59 PM	58.9	60.7	57.0
26-Nov-09	1:45:59 PM	58.0	60.0	57.0
26-Nov-09	1:50:59 PM	58.7	61.0	55.5
26-Nov-09	1:55:59 PM	56.8	58.5	54.5
26-Nov-09	2:00:59 PM	57.0	59.0	54.3
26-Nov-09	2:05:59 PM	58.7	62.0	54.5
26-Nov-09	2:10:59 PM	58.0	58.8	57.0
26-Nov-09	2:15:59 PM	57.5	59.0	55.5
26-Nov-09	2:20:59 PM	57.2	59.0	54.5
26-Nov-09	2:25:59 PM	59.3	61.0	58.0
26-Nov-09	2:30:59 PM	58.7	60.0	57.5
26-Nov-09	2:35:59 PM	59.4	62.0	57.0
26-Nov-09	2:40:59 PM	58.5	60.5	56.0
26-Nov-09	2:45:59 PM	59.2	61.0	57.0
26-Nov-09	2:50:59 PM	57.6	58.8	56.3
26-Nov-09	2:55:59 PM	57.1	58.0	56.3
26-Nov-09	3:00:59 PM	56.0	58.0	53.5
26-Nov-09	3:05:59 PM	57.4	58.5	56.3
26-Nov-09	3:10:59 PM	59.4	62.0	55.5
26-Nov-09	3:15:59 PM	58.5	59.5	57.5
26-Nov-09	3:20:59 PM	58.6	60.5	55.0
26-Nov-09	3:25:59 PM	58.1	59.0	57.3
26-Nov-09	3:30:59 PM	60.1	64.0	57.3
26-Nov-09	3:35:59 PM	57.8	59.0	57.1
26-Nov-09	3:40:59 PM	56.7	61.0	54.0
26-Nov-09	3:45:59 PM	56.9	58.0	55.0
26-Nov-09	3:50:59 PM	57.5	59.0	56.0
26-Nov-09	3:55:59 PM	58.1	60.5	54.0
26-Nov-09	4:00:59 PM	63.3	69.0	57.0
26-Nov-09	4:05:59 PM	59.0	60.5	58.0
26-Nov-09	4:10:59 PM	59.2	60.5	58.0
26-Nov-09	4:15:59 PM	60.0	63.0	58.0
26-Nov-09	4:20:59 PM	58.5	60.0	57.0
26-Nov-09	4:25:59 PM	58.3	58.9	57.3
26-Nov-09	4:30:59 PM	58.6	60.0	57.0
26-Nov-09	4:35:59 PM	59.3	60.0	58.0
26-Nov-09	4:40:59 PM	60.6	65.0	58.2
26-Nov-09	4:45:59 PM	59.8	62.0	58.0
26-Nov-09	4:50:59 PM	60.0	63.0	58.2
26-Nov-09	4:55:59 PM	60.7	64.0	58.3
26-Nov-09	5:00:59 PM	59.0	59.8	58.3
26-Nov-09	5:05:59 PM	59.3	60.0	58.0
26-Nov-09	5:10:59 PM	58.9	60.0	57.0
26-Nov-09	5:15:59 PM	60.1	63.0	58.3
26-Nov-09	5:20:59 PM	61.7	67.0	58.3
26-Nov-09	5:25:59 PM	58.9	60.0	58.2
26-Nov-09	5:30:59 PM	59.4	61.0	56.5
26-Nov-09	5:35:59 PM	58.0	59.5	56.3
26-Nov-09	5:40:59 PM	55.0	59.0	51.3
26-Nov-09	5:45:59 PM	54.5	56.0	53.2
26-Nov-09	5:50:59 PM	61.3	68.0	51.5
26-Nov-09	5:55:59 PM	52.6	54.5	51.0
26-Nov-09	6:00:59 PM	55.7	58.0	54.0
26-Nov-09	6:05:59 PM	58.5	60.0	56.0
26-Nov-09	6:10:59 PM	59.7	63.5	56.3

Start Date	Start Time	LAeq	L10	L90
26-Nov-09	6:15:59 PM	57.4	58.5	56.0
26-Nov-09	6:20:59 PM	55.0	56.5	53.3
26-Nov-09	6:25:59 PM	57.2	58.7	56.0
26-Nov-09	6:30:59 PM	63.5	68.0	56.5
26-Nov-09	6:35:59 PM	59.1	67.0	54.1
26-Nov-09	6:40:59 PM	54.3	56.0	53.0
26-Nov-09	6:45:59 PM	55.0	57.0	53.0
26-Nov-09	6:50:59 PM	53.7	54.8	52.5
26-Nov-09	6:55:59 PM	58.1	60.0	55.0
26-Nov-09	7:00:59 PM	53.8	57.0	51.5
26-Nov-09	7:05:59 PM	54.3	56.0	52.3
26-Nov-09	7:10:59 PM	54.0	57.0	51.5
26-Nov-09	7:15:59 PM	55.8	58.0	52.0
26-Nov-09	7:20:59 PM	58.9	62.0	56.5
26-Nov-09	7:25:59 PM	54.8	56.0	53.3
26-Nov-09	7:30:59 PM	54.5	57.0	53.0
26-Nov-09	7:35:59 PM	57.3	59.0	56.0
26-Nov-09	7:40:59 PM	54.7	56.5	51.5
26-Nov-09	7:45:59 PM	53.9	58.0	51.0
26-Nov-09	7:50:59 PM	54.4	55.8	53.0
26-Nov-09	7:55:59 PM	57.1	62.0	51.5
26-Nov-09	8:00:59 PM	53.8	57.0	51.0
26-Nov-09	8:05:59 PM	51.6	52.5	51.0
26-Nov-09	8:10:59 PM	52.3	54.0	50.0
26-Nov-09	8:15:59 PM	53.0	54.5	51.0
26-Nov-09	8:20:59 PM	51.2	54.5	48.3
26-Nov-09	8:25:59 PM	51.0	55.0	48.0
26-Nov-09	8:30:59 PM	56.7	62.0	48.5
26-Nov-09	8:35:59 PM	54.0	59.0	49.5
26-Nov-09	8:40:59 PM	52.6	54.8	49.5
26-Nov-09	8:45:59 PM	53.4	55.5	49.5
26-Nov-09	8:50:59 PM	51.5	54.0	49.3
26-Nov-09	8:55:59 PM	51.9	56.0	48.3
26-Nov-09	9:00:59 PM	52.3	56.0	49.0
26-Nov-09	9:05:59 PM	55.3	60.0	53.0
26-Nov-09	9:10:59 PM	54.7	57.5	52.0
26-Nov-09	9:15:59 PM	53.9	55.0	52.3
26-Nov-09	9:20:59 PM	52.8	54.5	51.3
26-Nov-09	9:25:59 PM	51.7	52.8	50.0
26-Nov-09	9:30:59 PM	51.6	56.0	49.0
26-Nov-09	9:35:59 PM	50.6	56.0	47.0
26-Nov-09	9:40:59 PM	50.2	52.0	47.3
26-Nov-09	9:45:59 PM	50.5	51.7	49.0
26-Nov-09	9:50:59 PM	53.3	59.0	49.3
26-Nov-09	9:55:59 PM	49.9	52.0	48.0
26-Nov-09	10:00:59 PM	50.0	51.8	48.0
26-Nov-09	10:05:59 PM	48.8	51.0	47.0
26-Nov-09	10:10:59 PM	53.2	57.0	50.5
26-Nov-09	10:15:59 PM	52.8	56.0	48.5
26-Nov-09	10:20:59 PM	50.4	53.0	48.0
26-Nov-09	10:25:59 PM	50.5	52.0	48.0
26-Nov-09	10:30:59 PM	50.7	58.0	46.5
26-Nov-09	10:35:59 PM	51.3	56.0	47.3
26-Nov-09	10:40:59 PM	52.8	54.7	50.0
26-Nov-09	10:45:59 PM	54.6	61.0	51.3
26-Nov-09	10:50:59 PM	53.0	55.0	51.3
26-Nov-09	10:55:59 PM	50.9	53.5	46.5
26-Nov-09	11:00:59 PM	52.4	55.5	47.0
26-Nov-09	11:05:59 PM	53.9	58.0	47.5
26-Nov-09	11:10:59 PM	52.1	56.5	47.0
26-Nov-09	11:15:59 PM	50.4	55.0	45.0
26-Nov-09	11:20:59 PM	47.4	49.5	45.5
26-Nov-09	11:25:59 PM	52.8	56.0	48.3
26-Nov-09	11:30:59 PM	60.7	65.5	53.0
26-Nov-09	11:35:59 PM	59.1	66.0	49.5
26-Nov-09	11:40:59 PM	51.7	53.5	50.3
26-Nov-09	11:45:59 PM	52.3	56.0	49.0
26-Nov-09	11:50:59 PM	52.1	54.7	47.0
26-Nov-09	11:55:59 PM	50.6	56.0	46.0
27-Nov-09	12:00:59 AM	52.9	59.0	48.0
27-Nov-09	12:05:59 AM	54.0	59.0	50.0
27-Nov-09	12:10:59 AM	55.1	59.0	51.0
27-Nov-09	12:15:59 AM	54.4	56.7	51.0
27-Nov-09	12:20:59 AM	54.0	58.0	50.0

Start Date	Start Time	LAeq	L10	L90
27-Nov-09	12:25:59 AM	52.8	57.0	48.0
27-Nov-09	12:30:59 AM	52.0	56.0	49.0
27-Nov-09	12:35:59 AM	48.1	50.0	46.3
27-Nov-09	12:40:59 AM	53.1	57.0	49.0
27-Nov-09	12:45:59 AM	53.7	59.0	47.0
27-Nov-09	12:50:59 AM	47.8	53.0	45.0
27-Nov-09	12:55:59 AM	54.6	59.0	46.5
27-Nov-09	1:00:59 AM	51.1	57.0	46.0
27-Nov-09	1:05:59 AM	50.6	55.0	46.0
27-Nov-09	1:10:59 AM	50.2	54.0	47.0
27-Nov-09	1:15:59 AM	51.0	54.5	47.0
27-Nov-09	1:20:59 AM	52.4	57.5	48.0
27-Nov-09	1:25:59 AM	49.7	52.5	47.5
27-Nov-09	1:30:59 AM	48.1	51.0	46.2
27-Nov-09	1:35:59 AM	47.6	49.0	46.0
27-Nov-09	1:40:59 AM	51.0	55.0	47.0
27-Nov-09	1:45:59 AM	50.9	54.0	48.0
27-Nov-09	1:50:59 AM	53.2	59.0	49.0
27-Nov-09	1:55:59 AM	48.9	50.7	47.0
27-Nov-09	2:00:59 AM	46.8	49.0	45.3
27-Nov-09	2:05:59 AM	48.8	50.5	46.5
27-Nov-09	2:10:59 AM	50.5	55.0	47.3
27-Nov-09	2:15:59 AM	47.8	49.5	46.3
27-Nov-09	2:20:59 AM	51.7	56.0	48.0
27-Nov-09	2:25:59 AM	47.0	48.5	44.5
27-Nov-09	2:30:59 AM	47.7	49.5	45.5
27-Nov-09	2:35:59 AM	49.4	52.5	46.3
27-Nov-09	2:40:59 AM	50.5	52.5	49.2
27-Nov-09	2:45:59 AM	47.9	50.0	46.3
27-Nov-09	2:50:59 AM	53.6	56.0	51.0
27-Nov-09	2:55:59 AM	51.4	55.0	48.5
27-Nov-09	3:00:59 AM	51.3	56.5	46.0
27-Nov-09	3:05:59 AM	47.0	48.0	45.3
27-Nov-09	3:10:59 AM	51.2	57.0	45.5
27-Nov-09	3:15:59 AM	49.4	53.0	46.0
27-Nov-09	3:20:59 AM	46.7	48.0	45.3
27-Nov-09	3:25:59 AM	52.0	53.7	49.0
27-Nov-09	3:30:59 AM	56.2	58.0	53.0
27-Nov-09	3:35:59 AM	51.9	54.5	48.5
27-Nov-09	3:40:59 AM	48.9	51.0	47.0
27-Nov-09	3:45:59 AM	51.3	55.0	48.0
27-Nov-09	3:50:59 AM	48.2	51.0	45.5
27-Nov-09	3:55:59 AM	50.5	53.0	48.0
27-Nov-09	4:00:59 AM	50.6	55.0	46.0
27-Nov-09	4:05:59 AM	47.7	52.0	43.3
27-Nov-09	4:10:59 AM	44.7	46.0	44.0
27-Nov-09	4:15:59 AM	49.4	53.5	45.0
27-Nov-09	4:20:59 AM	45.0	46.0	44.2
27-Nov-09	4:25:59 AM	46.7	49.0	44.5
27-Nov-09	4:30:59 AM	54.8	57.0	50.0
27-Nov-09	4:35:59 AM	48.1	52.0	44.0
27-Nov-09	4:40:59 AM	52.5	59.0	43.3
27-Nov-09	4:45:59 AM	50.8	55.0	46.5
27-Nov-09	4:50:59 AM	46.8	50.0	44.5
27-Nov-09	4:55:59 AM	45.7	47.0	44.5
27-Nov-09	5:00:59 AM	45.9	47.0	44.5
27-Nov-09	5:05:59 AM	46.0	48.0	44.5
27-Nov-09	5:10:59 AM	46.8	48.5	45.0
27-Nov-09	5:15:59 AM	45.5	47.5	43.5
27-Nov-09	5:20:59 AM	48.8	51.0	46.0
27-Nov-09	5:25:59 AM	48.1	51.0	46.0
27-Nov-09	5:30:59 AM	50.0	57.0	45.5
27-Nov-09	5:35:59 AM	53.0	59.0	46.0
27-Nov-09	5:40:59 AM	47.2	52.0	44.3
27-Nov-09	5:45:59 AM	49.1	51.0	46.0
27-Nov-09	5:50:59 AM			

Start Date	Start Time	LAeq	L10	L90
27-Nov-09	6:35:59 AM	48.7	50.0	47.3
27-Nov-09	6:40:59 AM	52.4	58.0	46.3
27-Nov-09	6:45:59 AM	51.9	54.0	50.0
27-Nov-09	6:50:59 AM	54.7	60.0	50.5
27-Nov-09	6:55:59 AM	54.0	57.0	51.0
27-Nov-09	7:00:59 AM	53.3	55.5	50.3
27-Nov-09	7:05:59 AM	55.7	59.0	51.5
27-Nov-09	7:10:59 AM	56.9	62.0	51.0
27-Nov-09	7:15:59 AM	51.3	52.5	50.0
27-Nov-09	7:20:59 AM	53.9	56.0	51.0
27-Nov-09	7:25:59 AM	53.2	55.0	49.5
27-Nov-09	7:30:59 AM	50.9	52.0	50.0
27-Nov-09	7:35:59 AM	55.3	60.0	52.0
27-Nov-09	7:40:59 AM	53.2	55.0	52.0
27-Nov-09	7:45:59 AM	54.5	58.0	50.5
27-Nov-09	7:50:59 AM	52.7	56.0	50.5
27-Nov-09	7:55:59 AM	55.5	59.5	51.3
27-Nov-09	8:00:59 AM	53.9	57.0	50.3
27-Nov-09	8:05:59 AM	57.5	62.0	52.5
27-Nov-09	8:10:59 AM	57.5	60.5	53.0
27-Nov-09	8:15:59 AM	54.0	55.0	52.5
27-Nov-09	8:20:59 AM	55.1	57.0	53.0
27-Nov-09	8:25:59 AM	57.5	59.0	56.0
27-Nov-09	8:30:59 AM	59.7	63.1	53.9
27-Nov-09	8:35:59 AM	60.5	62.0	59.3
27-Nov-09	8:39:22 AM	60.0	61.5	58.3
27-Nov-09	8:44:22 AM	59.6	60.7	58.3
27-Nov-09	8:49:22 AM	58.9	61.5	57.0
27-Nov-09	8:54:22 AM	57.6	59.0	55.5
27-Nov-09	8:59:22 AM	57.5	58.0	56.3
27-Nov-09	9:04:22 AM	58.6	61.0	57.0
27-Nov-09	9:09:22 AM	58.9	60.0	58.1
27-Nov-09	9:14:22 AM	59.0	60.7	56.3
27-Nov-09	9:19:22 AM	55.8	57.8	54.0
27-Nov-09	9:24:22 AM	58.6	61.0	55.0
27-Nov-09	9:29:22 AM	59.8	61.0	58.3
27-Nov-09	9:34:22 AM	60.0	61.7	58.0
27-Nov-09	9:39:22 AM	58.9	60.0	58.0
27-Nov-09	9:44:22 AM	58.2	59.5	57.0
27-Nov-09	9:49:22 AM	61.9	69.0	54.5
27-Nov-09	9:54:22 AM	57.7	58.8	56.3
27-Nov-09	9:59:22 AM	57.7	61.0	56.0
27-Nov-09	10:04:22 AM	58.0	60.0	56.3
27-Nov-09	10:09:22 AM	59.6	61.0	58.0
27-Nov-09	10:14:22 AM	60.2	65.0	58.2
27-Nov-09	10:19:22 AM	59.2	61.0	58.2
27-Nov-09	10:24:22 AM	59.0	60.0	58.3
27-Nov-09	10:29:22 AM	59.2	61.0	58.0
27-Nov-09	10:34:22 AM	58.5	60.0	57.3
27-Nov-09	10:39:22 AM	59.2	60.5	58.2
27-Nov-09	10:44:22 AM	59.3	63.0	57.5
27-Nov-09	10:49:22 AM	59.1	65.0	56.3
27-Nov-09	10:54:22 AM	56.4	61.0	52.0
27-Nov-09	10:59:22 AM	58.1	60.0	56.5
27-Nov-09	11:04:22 AM	58.0	61.0	55.5
27-Nov-09	11:09:22 AM	58.1	60.5	56.0
27-Nov-09	11:14:22 AM	58.4	61.0	56.0
27-Nov-09	11:19:22 AM	56.0	59.5	52.0
27-Nov-09	11:24:22 AM	53.9	59.0	50.5
27-Nov-09	11:29:22 AM	52.9	54.7	50.5
27-Nov-09	11:34:22 AM	52.6	55.0	50.5
27-Nov-09	11:39:22 AM	57.4	61.0	54.5
27-Nov-09	11:44:22 AM	54.8	57.0	52.5
27-Nov-09	11:49:22 AM	54.7	57.0	53.3
27-Nov-09	11:54:22 AM	55.7	62.0	52.0
27-Nov-09	11:59:22 AM	64.2	72.0	56.2
27-Nov-09	12:04:22 PM	56.1	59.0	54.0
27-Nov-09	12:09:22 PM	61.4	70.0	54.0
27-Nov-09	12:14:22 PM	56.5	59.0	55.0
27-Nov-09	12:19:22 PM	59.9	68.0	53.5
27-Nov-09	12:24:22 PM	54.1	55.5	52.5
27-Nov-09	12:29:22 PM	54.0	55.5	52.3
27-Nov-09	12:34:22 PM	58.0	65.0	53.5
27-Nov-09	12:39:22 PM	56.4	58.5	54.0

Start Date	Start Time	LAeq	L10	L90
27-Nov-09	12:44:22 PM	63.7	71.0	54.3
27-Nov-09	12:49:22 PM	55.5	58.0	54.0
27-Nov-09	12:54:22 PM	56.3	60.0	53.5
27-Nov-09	12:59:22 PM	54.7	57.0	52.5
27-Nov-09	1:04:22 PM	53.0	55.5	50.3
27-Nov-09	1:09:22 PM	52.3	54.0	51.0
27-Nov-09	1:14:22 PM	55.3	59.0	51.5
27-Nov-09	1:19:22 PM	55.9	58.0	53.3
27-Nov-09	1:24:22 PM	55.4	60.0	53.0
27-Nov-09	1:29:22 PM	54.5	55.0	54.0
27-Nov-09	1:34:22 PM	55.6	57.0	54.2
27-Nov-09	1:39:22 PM	56.7	60.0	55.3
27-Nov-09	1:44:22 PM	57.5	58.7	56.3
27-Nov-09	1:49:22 PM	56.8	60.0	55.0
27-Nov-09	1:54:22 PM	56.1	57.5	55.0
27-Nov-09	1:59:22 PM	57.8	59.7	55.0
27-Nov-09	2:04:22 PM	59.5	61.5	58.0
27-Nov-09	2:09:22 PM	62.8	69.0	54.0
27-Nov-09	2:14:22 PM	63.9	70.0	61.0
27-Nov-09	2:19:22 PM	60.5	63.0	59.0
27-Nov-09	2:24:22 PM	57.8	61.0	53.5
27-Nov-09	2:29:22 PM	58.7	59.8	58.0
27-Nov-09	2:34:22 PM	59.2	60.0	58.3
27-Nov-09	2:39:22 PM	59.0	59.8	58.0
27-Nov-09	2:44:22 PM	59.4	60.7	58.0
27-Nov-09	2:49:22 PM	59.7	61.0	58.3
27-Nov-09	2:54:22 PM	59.8	60.7	59.0
27-Nov-09	2:59:22 PM	59.2	61.0	58.1
27-Nov-09	3:04:22 PM	59.5	60.5	58.0
27-Nov-09	3:09:22 PM	58.5	61.0	56.5
27-Nov-09	3:14:22 PM	58.4	60.0	57.2
27-Nov-09	3:19:22 PM	59.0	60.0	58.0
27-Nov-09	3:24:22 PM	59.1	60.5	58.0
27-Nov-09	3:29:22 PM	59.6	60.7	59.0
27-Nov-09	3:34:22 PM	59.4	62.0	55.0
27-Nov-09	3:39:22 PM	55.0	56.5	54.2
27-Nov-09	3:44:22 PM	57.4	61.5	54.0
27-Nov-09	3:49:22 PM	56.0	57.5	55.0
27-Nov-09	3:54:22 PM	56.5	60.0	52.5
27-Nov-09	3:59:22 PM	54.6	56.0	53.3
27-Nov-09	4:04:22 PM	55.9	59.5	52.5
27-Nov-09	4:09:22 PM	54.6	56.5	53.3
27-Nov-09	4:14:22 PM	55.2	57.0	53.0
27-Nov-09	4:19:22 PM	54.7	56.0	53.0
27-Nov-09	4:24:22 PM	55.8	57.5	53.0
27-Nov-09	4:29:22 PM	55.8	58.0	54.2
27-Nov-09	4:34:22 PM	56.5	58.0	55.0
27-Nov-09	4:39:22 PM	56.3	59.0	53.5
27-Nov-09	4:44:22 PM	56.7	59.0	54.0
27-Nov-09	4:49:22 PM	58.3	60.0	57.0
27-Nov-09	4:54:22 PM	57.7	60.5	54.0
27-Nov-09	4:59:22 PM	58.2	59.7	56.3
27-Nov-09	5:04:22 PM	58.0	61.0	53.3
27-Nov-09	5:09:22 PM	56.4	56.9	56.1

Start Date	Start Time	LAeq	L10	L90
17-Nov-09	10:47:11 AM	57.8	59.0	56.5
17-Nov-09	10:52:11 AM	59.8	60.8	59.2
17-Nov-09	10:57:11 AM	60.9	63.0	58.0
17-Nov-09	11:02:11 AM	58.8	60.0	57.5
17-Nov-09	11:07:11 AM	57.9	59.0	57.0
17-Nov-09	11:12:11 AM	58.4	61.0	57.0
17-Nov-09	11:17:11 AM	60.1	61.0	59.0
17-Nov-09	11:22:11 AM	58.7	60.0	57.0
17-Nov-09	11:27:11 AM	57.1	58.0	56.3
17-Nov-09	11:32:11 AM	58.4	60.5	56.3
17-Nov-09	11:37:11 AM	59.0	61.0	57.3
17-Nov-09	11:42:11 AM	58.4	59.7	57.2
17-Nov-09	11:47:11 AM	59.1	60.5	58.2
17-Nov-09	11:52:11 AM	59.7	62.0	58.3
17-Nov-09	11:57:11 AM	58.5	60.0	57.3
17-Nov-09	12:02:11 PM	57.4	58.8	56.3
17-Nov-09	12:07:11 PM	60.6	63.0	57.5
17-Nov-09	12:12:11 PM	58.9	60.5	57.3
17-Nov-09	12:17:11 PM	59.7	60.8	58.5
17-Nov-09	12:22:11 PM	59.1	60.5	58.0
17-Nov-09	12:27:11 PM	59.2	59.9	58.3
17-Nov-09	12:32:11 PM	58.7	59.8	57.5
17-Nov-09	12:37:11 PM	61.5	65.0	59.0
17-Nov-09	12:42:11 PM	59.4	63.0	57.5
17-Nov-09	12:47:11 PM	62.6	66.0	58.0
17-Nov-09	12:52:11 PM	61.5	65.0	59.0
17-Nov-09	12:57:11 PM	57.5	58.5	57.1
17-Nov-09	1:02:11 PM	57.6	59.0	56.5
17-Nov-09	1:07:11 PM	58.4	59.5	57.3
17-Nov-09	1:12:11 PM	58.6	60.5	57.3
17-Nov-09	1:17:11 PM	59.1	60.0	58.2
17-Nov-09	1:22:11 PM	59.7	60.7	59.0
17-Nov-09	1:27:11 PM	59.5	61.0	58.3
17-Nov-09	1:32:11 PM	61.2	64.2	58.8
17-Nov-09	1:36:52 PM	58.9	59.8	58.2
17-Nov-09	1:41:52 PM	58.5	59.5	57.5
17-Nov-09	1:46:52 PM	59.6	62.0	57.5
17-Nov-09	1:51:52 PM	59.2	59.9	58.3
17-Nov-09	1:56:52 PM	58.6	60.0	57.3
17-Nov-09	2:01:52 PM	60.7	62.5	59.0
17-Nov-09	2:06:52 PM	58.6	61.0	56.5
17-Nov-09	2:11:52 PM	58.4	62.0	57.0
17-Nov-09	2:16:52 PM	59.7	62.0	57.0
17-Nov-09	2:21:52 PM	59.8	62.5	57.5
17-Nov-09	2:26:52 PM	60.3	66.0	56.5
17-Nov-09	2:31:52 PM	59.0	62.0	57.2
17-Nov-09	2:36:52 PM	58.6	62.0	56.3
17-Nov-09	2:41:52 PM	58.8	60.5	57.2
17-Nov-09	2:46:52 PM	58.8	61.0	57.3
17-Nov-09	2:51:52 PM	59.4	62.0	57.3
17-Nov-09	2:56:52 PM	57.6	59.0	57.0
17-Nov-09	3:01:52 PM	58.3	59.7	57.0
17-Nov-09	3:06:52 PM	58.1	59.0	57.2
17-Nov-09	3:11:52 PM	56.9	58.0	56.1
17-Nov-09	3:16:52 PM	56.9	58.0	56.2
17-Nov-09	3:21:52 PM	57.3	59.0	56.2
17-Nov-09	3:26:52 PM	57.4	59.0	55.5
17-Nov-09	3:31:52 PM	57.1	59.0	55.3
17-Nov-09	3:36:52 PM	58.9	61.0	57.3
17-Nov-09	3:41:52 PM	59.3	60.0	58.0
17-Nov-09	3:46:52 PM	58.2	61.0	56.2
17-Nov-09	3:51:52 PM	58.0	62.0	56.0
17-Nov-09	3:56:52 PM	57.0	57.8	56.2
17-Nov-09	4:01:52 PM	56.6	57.5	56.0
17-Nov-09	4:06:52 PM	58.1	59.5	57.0
17-Nov-09	4:11:52 PM	57.1	58.5	55.3
17-Nov-09	4:16:52 PM	58.6	60.0	57.0
17-Nov-09	4:21:52 PM	58.3	59.5	57.3
17-Nov-09	4:26:52 PM	57.7	58.8	57.0
17-Nov-09	4:31:52 PM	57.2	58.0	56.3
17-Nov-09	4:36:52 PM	57.2	58.0	56.3
17-Nov-09	4:41:52 PM	62.1	67.0	57.3
17-Nov-09	4:46:52 PM	61.4	66.0	57.0
17-Nov-09	4:51:52 PM	58.4	61.0	57.0

Start Date	Start Time	LAeq	L10	L90
17-Nov-09	4:56:52 PM	58.4	63.0	56.3
17-Nov-09	5:01:52 PM	58.2	59.5	57.0
17-Nov-09	5:06:52 PM	57.0	57.8	56.0
17-Nov-09	5:11:52 PM	58.4	59.7	57.0
17-Nov-09	5:16:52 PM	58.2	59.5	57.3
17-Nov-09	5:21:52 PM	58.7	59.8	57.5
17-Nov-09	5:26:52 PM	58.4	59.5	57.3
17-Nov-09	5:31:52 PM	57.0	58.0	56.0
17-Nov-09	5:36:52 PM	58.0	59.0	57.1
17-Nov-09	5:41:52 PM	59.5	60.7	58.3
17-Nov-09	5:46:52 PM	58.6	60.0	57.3
17-Nov-09	5:51:52 PM	58.7	60.0	58.0
17-Nov-09	5:56:52 PM	56.9	57.8	56.0
17-Nov-09	6:01:52 PM	56.7	57.5	56.1
17-Nov-09	6:06:52 PM	57.9	58.8	57.0
17-Nov-09	6:11:52 PM	57.8	59.0	57.0
17-Nov-09	6:16:52 PM	57.9	58.8	57.2
17-Nov-09	6:21:52 PM	58.5	62.0	56.5
17-Nov-09	6:26:52 PM	58.5	59.7	57.2
17-Nov-09	6:31:52 PM	56.5	57.7	55.3
17-Nov-09	6:36:52 PM	57.5	58.8	56.0
17-Nov-09	6:41:52 PM	58.4	59.0	58.1
17-Nov-09	6:46:52 PM	58.5	61.0	57.3
17-Nov-09	6:51:52 PM	57.4	58.0	56.5
17-Nov-09	6:56:52 PM	58.3	61.0	57.0
17-Nov-09	7:01:52 PM	57.6	61.0	56.2
17-Nov-09	7:06:52 PM	57.3	58.5	56.3
17-Nov-09	7:11:52 PM	57.5	58.5	57.0
17-Nov-09	7:16:52 PM	56.2	57.0	55.3
17-Nov-09	7:21:52 PM	56.7	57.7	56.0
17-Nov-09	7:26:52 PM	56.3	57.7	55.2
17-Nov-09	7:31:52 PM	56.8	58.0	56.0
17-Nov-09	7:36:52 PM	58.3	62.0	55.3
17-Nov-09	7:41:52 PM	60.5	64.0	56.5
17-Nov-09	7:46:52 PM	57.8	59.0	56.3
17-Nov-09	7:51:52 PM	58.7	60.0	57.5
17-Nov-09	7:56:52 PM	56.4	57.0	56.0
17-Nov-09	8:01:52 PM	56.6	57.7	56.0
17-Nov-09	8:06:52 PM	57.1	58.7	56.0
17-Nov-09	8:11:52 PM	56.1	57.0	55.3
17-Nov-09	8:16:52 PM	59.0	60.5	57.0
17-Nov-09	8:21:52 PM	56.3	58.0	55.3
17-Nov-09	8:26:52 PM	56.1	57.5	55.2
17-Nov-09	8:31:52 PM	56.2	57.5	55.2
17-Nov-09	8:36:52 PM	59.6	64.0	55.5
17-Nov-09	8:41:52 PM	57.5	58.7	56.3
17-Nov-09	8:46:52 PM	56.6	58.0	55.3
17-Nov-09	8:51:52 PM	56.5	57.5	55.3
17-Nov-09	8:56:52 PM	56.3	57.7	55.0
17-Nov-09	9:01:52 PM	55.2	56.5	54.2
17-Nov-09	9:06:52 PM	54.7	55.7	54.1
17-Nov-09	9:11:52 PM	56.6	58.0	55.0
17-Nov-09	9:16:52 PM	57.9	59.0	56.5
17-Nov-09	9:21:52 PM	57.4	58.8	55.5
17-Nov-09	9:26:52 PM	56.6	59.0	54.5
17-Nov-09	9:31:52 PM	57.1	60.0	55.5
17-Nov-09	9:36:52 PM	55.1	56.5	54.0
17-Nov-09	9:41:52 PM	57.4	60.0	55.0
17-Nov-09	9:46:52 PM	54.8	56.0	54.1
17-Nov-09	9:51:52 PM	54.6	55.7	53.3
17-Nov-09	9:56:52 PM	54.0	56.0	52.5
17-Nov-09	10:01:52 PM	54.3	55.0	53.3
17-Nov-09	10:06:52 PM	64.6	71.0	53.5
17-Nov-09	10:11:52 PM	63.1	68.0	55.5
17-Nov-09	10:16:52 PM	54.1	56.0	53.0
17-Nov-09	10:21:52 PM	53.5	55.0	52.2
17-Nov-09	10:26:52 PM	54.5	55.7	53.3
17-Nov-09	10:31:52 PM	54.7	56.0	53.5
17-Nov-09	10:36:52 PM	54.8	55.8	53.5
17-Nov-09	10:41:52 PM	54.5	55.8	53.3
17-Nov-09	10:46:52 PM	54.4	57.5	52.3
17-Nov-09	10:51:52 PM	55.8	57.5	54.0
17-Nov-09	10:56:52 PM	57.0	58.7	54.5
17-Nov-09	11:01:52 PM	53.4	54.5	53.0

Start Date	Start Time	LAeq	L10	L90
17-Nov-09	11:06:52 PM	56.2	60.0	53.0
17-Nov-09	11:11:52 PM	54.8	59.0	53.1
17-Nov-09	11:16:52 PM	54.1	55.0	53.2
17-Nov-09	11:21:52 PM	54.3	55.0	53.5
17-Nov-09	11:26:52 PM	54.7	56.0	53.0
17-Nov-09	11:31:52 PM	53.8	55.0	53.1
17-Nov-09	11:36:52 PM	56.9	59.0	55.0
17-Nov-09	11:41:52 PM	55.9	57.5	53.5
17-Nov-09	11:46:52 PM	53.8	54.7	53.1
17-Nov-09	11:51:52 PM	53.8	54.7	53.1
17-Nov-09	11:56:52 PM	53.4	53.9	53.0
18-Nov-09	12:01:52 AM	54.0	55.0	53.2
18-Nov-09	12:06:52 AM	55.3	56.0	54.2
18-Nov-09	12:11:52 AM	54.5	55.7	53.3
18-Nov-09	12:16:52 AM	53.7	54.8	53.0
18-Nov-09	12:21:52 AM	53.5	54.5	53.0
18-Nov-09	12:26:52 AM	55.3	55.9	54.5
18-Nov-09	12:31:52 AM	54.7	55.7	54.0
18-Nov-09	12:36:52 AM	54.4	55.5	53.2
18-Nov-09	12:41:52 AM	54.1	55.0	53.2
18-Nov-09	12:46:52 AM	54.1	55.0	53.2
18-Nov-09	12:51:52 AM	54.0	55.0	53.2
18-Nov-09	12:56:52 AM	55.1	55.8	54.3
18-Nov-09	1:01:52 AM	55.1	58.0	53.5
18-Nov-09	1:06:52 AM	57.3	59.0	56.2
18-Nov-09	1:11:52 AM	54.2	55.5	52.5
18-Nov-09	1:16:52 AM	52.9	54.5	51.5
18-Nov-09	1:21:52 AM	53.9	54.8	53.2
18-Nov-09	1:26:52 AM	54.9	57.0	52.0
18-Nov-09	1:31:52 AM	52.6	53.5	51.3
18-Nov-09	1:36:52 AM	52.1	52.9	51.3
18-Nov-09	1:41:52 AM	53.5	54.8	52.2
18-Nov-09	1:46:52 AM	52.8	53.8	52.0
18-Nov-09	1:51:52 AM	53.1	55.5	51.3
18-Nov-09	1:56:52 AM	51.9	52.7	51.1
18-Nov-09	2:01:52 AM	52.1	53.5	51.1
18-Nov-09	2:06:52 AM	52.4	53.0	52.0
18-Nov-09	2:11:52 AM	54.3	56.0	53.2
18-Nov-09	2:16:52 AM	52.2	53.0	51.2
18-Nov-09	2:21:52 AM	52.6	54.0	52.1
18-Nov-09	2:26:52 AM	55.2	57.0	52.5
18-Nov-09	2:31:52 AM	54.4	60.0	52.2
18-Nov-09	2:36:52 AM	53.5	55.0	52.3
18-Nov-09	2:41:52 AM	54.3	55.7	53.3
18-Nov-09	2:46:52 AM	56.3	58.5	54.0
18-Nov-09	2:51:52 AM	55.2	56.5	54.3
18-Nov-09	2:56:52 AM	55.0	55.8	54.0
18-Nov-09	3:01:52 AM	53.6	56.0	52.2
18-Nov-09	3:06:52 AM	54.0	56.0	52.5
18-Nov-09	3:11:52 AM	54.5	55.8	53.5
18-Nov-09	3:16:52 AM	54.5	56.0	52.5
18-Nov-09	3:21:52 AM	53.9	54.8	53.2
18-Nov-09	3:26:52 AM	53.8	54.5	53.1
18-Nov-09	3:31:52 AM	55.1	56.0	53.5
18-Nov-09	3:36:52 AM	53.7	54.5	53.1
18-Nov-09	3:41:52 AM	53.2	53.9	52.3
18-Nov-09	3:46:52 AM	54.4	55.7	53.3
18-Nov-09	3:51:52 AM	53.5	54.0	53.0
18-Nov-09	3:56:52 AM	52.8	53.5	52.1
18-Nov-09	4:01:52 AM	52.8	53.8	52.2
18-Nov-09	4:06:52 AM	52.7	53.7	52.1
18-Nov-09	4:11:52 AM	53.8	54.8	53.2
18-Nov-09	4:16:52 AM	55.8	57.0	54.5
18-Nov-09	4:21:52 AM	56.0	58.0	55.0
18-Nov-09	4:26:52 AM	54.1	55.0	53.2
18-Nov-0				

Start Date	Start Time	LAeq	L10	L90
18-Nov-09	5:16:52 AM	55.5	58.0	53.5
18-Nov-09	5:21:52 AM	54.1	56.0	53.1
18-Nov-09	5:26:52 AM	53.3	54.0	52.5
18-Nov-09	5:31:52 AM	54.0	55.0	53.2
18-Nov-09	5:36:52 AM	55.2	56.5	54.2
18-Nov-09	5:41:52 AM	54.3	56.0	53.3
18-Nov-09	5:46:52 AM	54.7	55.5	54.1
18-Nov-09	5:51:52 AM	54.1	54.8	53.2
18-Nov-09	5:56:52 AM	55.9	57.0	54.3
18-Nov-09	6:01:52 AM	55.7	57.5	54.3
18-Nov-09	6:06:52 AM	54.0	54.8	53.2
18-Nov-09	6:11:52 AM	55.4	57.0	54.3
18-Nov-09	6:16:52 AM	56.3	58.0	55.2
18-Nov-09	6:21:52 AM	55.3	55.9	54.5
18-Nov-09	6:26:52 AM	56.8	58.5	55.0
18-Nov-09	6:31:52 AM	55.1	56.0	54.3
18-Nov-09	6:36:52 AM	55.2	56.5	54.5
18-Nov-09	6:41:52 AM	57.4	60.0	56.2
18-Nov-09	6:46:52 AM	58.6	59.7	57.5
18-Nov-09	6:51:52 AM	56.4	57.0	55.5
18-Nov-09	6:56:52 AM	57.8	59.5	55.5
18-Nov-09	7:01:52 AM	59.2	60.0	58.0
18-Nov-09	7:06:52 AM	58.3	60.7	56.0
18-Nov-09	7:11:52 AM	56.5	57.7	55.3
18-Nov-09	7:16:52 AM	55.5	56.0	55.0
18-Nov-09	7:21:52 AM	56.2	56.9	55.5
18-Nov-09	7:26:52 AM	57.7	60.0	56.0
18-Nov-09	7:31:52 AM	56.6	57.5	56.1
18-Nov-09	7:36:52 AM	60.9	65.0	56.3
18-Nov-09	7:41:52 AM	65.8	66.5	65.1
18-Nov-09	7:46:52 AM	66.0	66.8	65.2
18-Nov-09	7:51:52 AM	63.7	66.5	57.0
18-Nov-09	7:56:52 AM	57.6	59.0	56.3
18-Nov-09	8:01:52 AM	57.8	60.0	56.3
18-Nov-09	8:06:52 AM	57.2	58.5	56.2
18-Nov-09	8:11:52 AM	56.7	57.7	56.0
18-Nov-09	8:16:52 AM	57.6	59.0	56.5
18-Nov-09	8:21:52 AM	59.5	61.0	58.3
18-Nov-09	8:26:52 AM	57.6	58.7	56.5
18-Nov-09	8:31:52 AM	58.1	59.5	57.2
18-Nov-09	8:36:52 AM	58.2	60.0	57.0
18-Nov-09	8:41:52 AM	59.1	60.0	57.5
18-Nov-09	8:46:52 AM	59.5	65.0	57.2
18-Nov-09	8:51:52 AM	58.5	62.0	56.3
18-Nov-09	8:56:52 AM	57.7	59.5	56.2
18-Nov-09	9:01:52 AM	58.0	60.0	56.3
18-Nov-09	9:06:52 AM	57.9	58.8	57.3
18-Nov-09	9:11:52 AM	58.7	60.0	57.5
18-Nov-09	9:16:52 AM	59.1	63.0	56.3
18-Nov-09	9:21:52 AM	58.2	59.0	57.2
18-Nov-09	9:26:52 AM	57.7	58.5	56.5
18-Nov-09	9:31:52 AM	59.1	61.0	57.5
18-Nov-09	9:36:52 AM	61.1	64.0	59.0
18-Nov-09	9:41:52 AM	58.9	60.0	56.5
18-Nov-09	9:46:52 AM	60.1	61.5	58.5
18-Nov-09	9:51:52 AM	60.8	63.5	58.0
18-Nov-09	9:56:52 AM	59.7	63.0	56.5
18-Nov-09	10:01:52 AM	58.1	60.5	56.2
18-Nov-09	10:06:52 AM	58.1	59.5	57.0
18-Nov-09	10:11:52 AM	58.1	59.0	57.2
18-Nov-09	10:16:52 AM	62.4	65.0	58.0
18-Nov-09	10:21:52 AM	64.7	68.5	61.0
18-Nov-09	10:26:52 AM	61.0	63.0	59.0
18-Nov-09	10:31:52 AM	58.1	60.0	56.3
18-Nov-09	10:36:52 AM	58.5	61.0	57.0
18-Nov-09	10:41:52 AM	57.3	57.9	56.3
18-Nov-09	10:46:52 AM	57.2	59.0	56.2
18-Nov-09	10:51:52 AM	59.6	62.0	57.5
18-Nov-09	10:56:52 AM	58.9	60.5	57.5
18-Nov-09	11:01:52 AM	57.7	58.8	56.0
18-Nov-09	11:06:52 AM	58.5	62.0	56.0
18-Nov-09	11:11:52 AM	60.6	65.0	57.2
18-Nov-09	11:16:52 AM	60.6	62.5	58.0
18-Nov-09	11:21:52 AM	60.0	65.0	57.3

Start Date	Start Time	LAeq	L10	L90
18-Nov-09	11:26:52 AM	59.4	60.7	58.3
18-Nov-09	11:31:52 AM	58.2	59.0	57.2
18-Nov-09	11:36:52 AM	58.3	60.0	57.3
18-Nov-09	11:41:52 AM	60.1	62.0	58.5
18-Nov-09	11:46:52 AM	58.6	60.5	56.3
18-Nov-09	11:51:52 AM	57.2	60.0	56.0
18-Nov-09	11:56:52 AM	56.9	59.0	55.3
18-Nov-09	12:01:52 PM	56.2	57.0	55.3
18-Nov-09	12:06:52 PM	60.4	62.5	57.0
18-Nov-09	12:11:52 PM	55.9	56.8	55.2
18-Nov-09	12:16:52 PM	61.1	65.5	57.5
18-Nov-09	12:21:52 PM	57.5	58.7	57.0
18-Nov-09	12:26:52 PM	58.0	61.0	56.3
18-Nov-09	12:31:52 PM	56.6	57.7	55.3
18-Nov-09	12:36:52 PM	57.4	58.0	56.5
18-Nov-09	12:41:52 PM	56.8	59.0	55.3
18-Nov-09	12:46:52 PM	56.2	58.0	55.0
18-Nov-09	12:51:52 PM	62.3	67.0	57.5
18-Nov-09	12:56:52 PM	58.0	62.0	54.5
18-Nov-09	1:01:52 PM	55.6	57.0	54.3
18-Nov-09	1:06:52 PM	56.8	59.0	55.0
18-Nov-09	1:11:52 PM	55.9	57.5	54.3
18-Nov-09	1:16:52 PM	55.9	56.8	55.2
18-Nov-09	1:21:52 PM	57.6	61.0	55.3
18-Nov-09	1:26:52 PM	56.3	57.5	55.3
18-Nov-09	1:31:52 PM	63.6	72.0	56.0
18-Nov-09	1:36:52 PM	56.7	60.0	55.2
18-Nov-09	1:41:52 PM	55.9	59.0	54.3
18-Nov-09	1:46:52 PM	56.4	58.0	55.0
18-Nov-09	1:51:52 PM	56.6	58.5	55.0
18-Nov-09	1:56:52 PM	57.5	60.5	55.5
18-Nov-09	2:01:52 PM	57.5	59.0	56.0
18-Nov-09	2:06:52 PM	59.7	61.7	57.0
18-Nov-09	2:11:52 PM	56.9	59.0	55.3
18-Nov-09	2:16:52 PM	57.1	59.0	55.3
18-Nov-09	2:21:52 PM	57.9	59.0	56.0
18-Nov-09	2:26:52 PM	58.1	62.0	56.0
18-Nov-09	2:31:52 PM	55.9	56.8	55.2
18-Nov-09	2:36:52 PM	56.8	58.0	55.3
18-Nov-09	2:41:52 PM	57.3	58.0	56.3
18-Nov-09	2:46:52 PM	57.1	58.0	56.0
18-Nov-09	2:51:52 PM	63.6	71.0	58.0
18-Nov-09	2:56:52 PM	59.2	61.5	56.3
18-Nov-09	3:01:52 PM	63.5	71.0	56.5
18-Nov-09	3:06:52 PM	57.9	60.0	56.0
18-Nov-09	3:11:52 PM	57.2	57.9	56.3
18-Nov-09	3:16:52 PM	57.9	59.5	56.3
18-Nov-09	3:21:52 PM	59.2	60.7	58.2
18-Nov-09	3:26:52 PM	58.1	58.8	57.3
18-Nov-09	3:31:52 PM	59.2	60.5	57.3
18-Nov-09	3:36:52 PM	62.0	67.0	59.0
18-Nov-09	3:41:52 PM	59.3	59.9	58.3
18-Nov-09	3:46:52 PM	57.8	59.0	57.1
18-Nov-09	3:51:52 PM	58.1	61.0	57.1
18-Nov-09	3:56:52 PM	58.8	61.0	57.0
18-Nov-09	4:01:52 PM	57.4	58.0	56.3
18-Nov-09	4:06:52 PM	58.9	61.0	58.0
18-Nov-09	4:11:52 PM	58.4	59.0	58.0
18-Nov-09	4:16:52 PM	57.9	59.5	57.0
18-Nov-09	4:21:52 PM	58.5	60.0	57.0
18-Nov-09	4:26:52 PM	57.2	57.8	56.3
18-Nov-09	4:31:52 PM	56.9	57.8	56.2
18-Nov-09	4:36:52 PM	58.1	59.0	57.0
18-Nov-09	4:41:52 PM	57.8	59.5	56.5
18-Nov-09	4:46:52 PM	57.8	59.0	56.5
18-Nov-09	4:51:52 PM	58.2	59.5	57.0
18-Nov-09	4:56:52 PM	59.4	63.0	56.3
18-Nov-09	5:01:52 PM	56.2	57.0	55.2
18-Nov-09	5:06:52 PM	56.5	57.7	56.0
18-Nov-09	5:11:52 PM	56.8	57.7	56.0
18-Nov-09	5:16:52 PM	56.3	59.0	55.0
18-Nov-09	5:21:52 PM	58.9	65.0	55.5
18-Nov-09	5:26:52 PM	57.4	59.0	56.0
18-Nov-09	5:31:52 PM	59.0	62.0	56.3

Start Date	Start Time	LAeq	L10	L90
18-Nov-09	5:36:52 PM	56.1	57.5	55.0
18-Nov-09	5:41:52 PM	55.7	58.0	54.3
18-Nov-09	5:46:52 PM	56.5	58.5	55.0
18-Nov-09	5:51:52 PM	56.2	58.0	55.0
18-Nov-09	5:56:52 PM	55.3	57.0	54.2
18-Nov-09	6:01:52 PM	55.5	56.0	55.0
18-Nov-09	6:06:52 PM	55.4	57.0	54.3
18-Nov-09	6:11:52 PM	56.5	57.7	55.0
18-Nov-09	6:16:52 PM	56.5	58.0	55.3
18-Nov-09	6:21:52 PM	57.3	57.9	56.5
18-Nov-09	6:26:52 PM	56.8	58.0	56.0
18-Nov-09	6:31:52 PM	56.8	57.8	56.0
18-Nov-09	6:36:52 PM	57.6	59.0	56.0
18-Nov-09	6:41:52 PM	56.8	57.8	56.2
18-Nov-09	6:46:52 PM	56.3	57.0	55.3
18-Nov-09	6:51:52 PM	56.9	58.5	55.3
18-Nov-09	6:56:52 PM	55.7	58.0	54.3
18-Nov-09	7:01:52 PM	55.7	57.0	55.0
18-Nov-09	7:06:52 PM	55.9	56.8	54.5
18-Nov-09	7:11:52 PM	56.6	57.8	55.0
18-Nov-09	7:16:52 PM	57.9	59.0	57.0
18-Nov-09	7:21:52 PM	56.7	58.5	55.2
18-Nov-09	7:26:52 PM	56.4	58.0	55.3
18-Nov-09	7:31:52 PM	56.1	56.8	55.2
18-Nov-09	7:36:52 PM	56.2	60.0	54.0
18-Nov-09	7:41:52 PM	56.1	57.5	55.0
18-Nov-09	7:46:52 PM	57.2	59.0	55.3
18-Nov-09	7:51:52 PM	58.1	61.0	56.3
18-Nov-09	7:56:52 PM	55.9	57.0	55.0
18-Nov-09	8:01:52 PM	56.2	57.0	55.3
18-Nov-09	8:06:52 PM	55.5	57.0	54.3
18-Nov-09	8:11:52 PM	56.4	57.5	55.3
18-Nov-09	8:16:52 PM	56.8	58.5	56.0
18-Nov-09	8:21:52 PM	56.8	60.0	55.3
18-Nov-09	8:26:52 PM	56.1	58.0	55.1
18-Nov-09	8:31:52 PM	56.2	59.0	55.0
18-Nov-09	8:36:52 PM	57.0	60.0	56.0
18-Nov-09	8:41:52 PM	56.1	57.0	55.2
18-Nov-09	8:46:52 PM	56.0	57.0	54.5
18-Nov-09	8:51:52 PM	55.2	57.0	54.2
18-Nov-09	8:56:52 PM	55.7	57.0	55.0
18-Nov-09	9:01:52 PM	54.5	55.5	53.5
18-Nov-09	9:06:52 PM	54.5	54.9	54.0
18-Nov-09	9:11:52 PM	54.8	56.0	54.1
18-Nov-09	9:16:52 PM	55.0	55.8	54.3
18-Nov-09	9:21:52 PM	56.4	57.5	55.3
18-Nov-09	9:26:52 PM	56.1	57.5	55.0
18-Nov-09	9:31:52 PM	55.1	55.8	54.3
18-Nov-09	9:36:52 PM	58.6	62.0	55.3
18-Nov-09	9:41:52 PM	56.2	56.8	55.2
18-Nov-09	9:46:52 PM	55.5	56.0	55.0
18-Nov-09	9:51:52 PM	57.1	57.8	56.3
18-Nov-09	9:56:52 PM	56.5	57.5	56.0
18-Nov-09	10:01:52 PM	56.5	57.5	55.3
18-Nov-09	10:06:52 PM	57.0	58.0	56.2
18-Nov-09	10:11:52 PM	56.4	60.0	55.1
18-Nov-09	10:16:52 PM	55.1	56.0	54.2
18-Nov-09	10:21:52 PM	56.4	59.0	54.3
18-Nov-09	10:26:52 PM	55.7	57.0	54.5
18-Nov-09	10:31:52 PM	55.2	56.7	54.2
18-Nov-09	10:36:52 PM	56.5	57.7	55.3
18-Nov-09	10:41:52 PM	58.4	60.0	57.0
18-Nov-09	10:46:52 PM	56.4	57.7	55.2
18-Nov-09	10:51:52 PM	56.6	57.8	56.0
18-Nov-09	10:56:52 PM	56.6	58.0	55.3
18-Nov-09	11:01:52 PM			

Start Date	Start Time	LAeq	L10	L90
18-Nov-09	11:46:52 PM	58.5	59.8	56.5
18-Nov-09	11:51:52 PM	56.9	57.8	56.2
18-Nov-09	11:56:52 PM	58.0	60.0	56.3
19-Nov-09	12:01:52 AM	56.6	57.5	56.0
19-Nov-09	12:06:52 AM	56.5	57.7	55.3
19-Nov-09	12:11:52 AM	57.5	62.0	55.5
19-Nov-09	12:16:52 AM	56.4	57.7	55.3
19-Nov-09	12:21:52 AM	55.9	57.0	55.1
19-Nov-09	12:26:52 AM	56.6	57.7	55.5
19-Nov-09	12:31:52 AM	55.9	56.8	55.2
19-Nov-09	12:36:52 AM	58.1	61.0	56.0
19-Nov-09	12:41:52 AM	55.5	56.0	55.1
19-Nov-09	12:46:52 AM	55.4	56.7	54.3
19-Nov-09	12:51:52 AM	55.6	58.0	54.3
19-Nov-09	12:56:52 AM	55.4	56.0	54.5
19-Nov-09	1:01:52 AM	55.5	56.0	54.5
19-Nov-09	1:06:52 AM	58.0	60.0	55.3
19-Nov-09	1:11:52 AM	57.7	59.7	54.5
19-Nov-09	1:16:52 AM	55.1	56.0	54.2
19-Nov-09	1:21:52 AM	55.0	56.0	54.2
19-Nov-09	1:26:52 AM	54.4	54.9	54.1
19-Nov-09	1:31:52 AM	54.4	55.0	54.0
19-Nov-09	1:36:52 AM	54.7	55.0	54.1
19-Nov-09	1:41:52 AM	54.2	54.9	54.0
19-Nov-09	1:46:52 AM	59.9	66.0	53.3
19-Nov-09	1:51:52 AM	55.1	57.0	54.2
19-Nov-09	1:56:52 AM	55.4	58.0	54.2
19-Nov-09	2:01:52 AM	55.0	56.0	54.2
19-Nov-09	2:06:52 AM	55.7	58.0	53.3
19-Nov-09	2:11:52 AM	54.3	55.0	54.0
19-Nov-09	2:16:52 AM	54.4	55.5	53.3
19-Nov-09	2:21:52 AM	55.4	58.0	53.5
19-Nov-09	2:26:52 AM	54.2	55.0	53.3
19-Nov-09	2:31:52 AM	55.3	59.0	53.2
19-Nov-09	2:36:52 AM	55.2	59.0	53.3
19-Nov-09	2:41:52 AM	54.6	54.9	54.1
19-Nov-09	2:46:52 AM	54.7	56.0	54.1
19-Nov-09	2:51:52 AM	55.1	57.5	54.1
19-Nov-09	2:56:52 AM	56.1	60.0	54.3
19-Nov-09	3:01:52 AM	56.1	57.5	54.5
19-Nov-09	3:06:52 AM	58.3	60.0	56.0
19-Nov-09	3:11:52 AM	55.3	57.0	54.2
19-Nov-09	3:16:52 AM	54.9	56.0	54.1
19-Nov-09	3:21:52 AM	60.2	63.0	56.5
19-Nov-09	3:26:52 AM	55.8	58.0	54.5
19-Nov-09	3:31:52 AM	55.3	56.0	54.3
19-Nov-09	3:36:52 AM	56.4	58.0	55.3
19-Nov-09	3:41:52 AM	55.9	56.8	54.3
19-Nov-09	3:46:52 AM	55.6	56.5	54.5
19-Nov-09	3:51:52 AM	54.4	55.0	54.0
19-Nov-09	3:56:52 AM	55.2	56.0	54.5
19-Nov-09	4:01:52 AM	55.4	55.9	55.0
19-Nov-09	4:06:52 AM	55.2	56.0	54.2
19-Nov-09	4:11:52 AM	56.2	57.0	55.5
19-Nov-09	4:16:52 AM	56.3	57.7	55.2
19-Nov-09	4:21:52 AM	56.7	60.0	55.2
19-Nov-09	4:26:52 AM	55.0	55.9	54.3
19-Nov-09	4:31:52 AM	56.0	57.0	55.2
19-Nov-09	4:36:52 AM	55.6	56.5	55.1
19-Nov-09	4:41:52 AM	56.1	58.0	55.1
19-Nov-09	4:46:52 AM	55.9	56.8	55.2
19-Nov-09	4:51:52 AM	57.4	61.0	55.5
19-Nov-09	4:56:52 AM	56.8	57.7	56.1
19-Nov-09	5:01:52 AM	57.1	57.9	56.3
19-Nov-09	5:06:52 AM	56.2	56.9	55.3
19-Nov-09	5:11:52 AM	56.6	58.0	55.3
19-Nov-09	5:16:52 AM	56.3	57.0	55.3
19-Nov-09	5:21:52 AM	56.2	57.5	55.1
19-Nov-09	5:26:52 AM	57.6	59.5	56.0
19-Nov-09	5:31:52 AM	57.3	58.5	56.3
19-Nov-09	5:36:52 AM	56.9	58.0	56.2
19-Nov-09	5:41:52 AM	57.0	58.0	56.0
19-Nov-09	5:46:52 AM	60.4	67.0	57.2
19-Nov-09	5:51:52 AM	57.3	58.5	56.5

Start Date	Start Time	LAeq	L10	L90
19-Nov-09	5:56:52 AM	57.3	59.0	56.3
19-Nov-09	6:01:52 AM	56.6	58.0	55.5
19-Nov-09	6:06:52 AM	55.9	56.7	55.1
19-Nov-09	6:11:52 AM	59.0	66.0	56.1
19-Nov-09	6:16:52 AM	57.3	57.9	56.5
19-Nov-09	6:21:52 AM	57.6	59.0	57.0
19-Nov-09	6:26:52 AM	57.9	59.0	57.1
19-Nov-09	6:31:52 AM	58.7	60.0	57.3
19-Nov-09	6:36:52 AM	57.9	61.0	56.3
19-Nov-09	6:41:52 AM	58.1	59.0	57.2
19-Nov-09	6:46:52 AM	59.0	60.0	58.2
19-Nov-09	6:51:52 AM	58.1	59.0	57.2
19-Nov-09	6:56:52 AM	60.0	61.0	58.3
19-Nov-09	7:01:52 AM	59.8	62.0	58.5
19-Nov-09	7:06:52 AM	59.7	61.0	58.3
19-Nov-09	7:11:52 AM	57.6	58.0	57.1
19-Nov-09	7:16:52 AM	58.2	59.7	57.2
19-Nov-09	7:21:52 AM	59.1	60.8	57.3
19-Nov-09	7:26:52 AM	60.4	62.5	59.0
19-Nov-09	7:31:52 AM	59.1	62.0	57.5
19-Nov-09	7:36:52 AM	65.6	67.8	59.5
19-Nov-09	7:41:52 AM	67.3	67.9	67.0
19-Nov-09	7:46:52 AM	67.1	67.9	66.5
19-Nov-09	7:51:52 AM	62.1	67.0	58.0
19-Nov-09	7:56:52 AM	58.5	59.5	57.5
19-Nov-09	8:01:52 AM	58.7	60.0	58.0
19-Nov-09	8:06:52 AM	58.8	60.0	57.5
19-Nov-09	8:11:52 AM	60.3	62.0	59.3
19-Nov-09	8:16:52 AM	60.6	61.5	60.1
19-Nov-09	8:21:52 AM	61.5	63.0	59.3
19-Nov-09	8:26:52 AM	60.0	61.5	59.2
19-Nov-09	8:31:52 AM	58.9	59.8	58.2
19-Nov-09	8:36:52 AM	69.1	77.0	59.3
19-Nov-09	8:41:52 AM	59.7	61.0	58.3
19-Nov-09	8:46:52 AM	59.8	61.0	58.3
19-Nov-09	8:51:52 AM	61.7	66.0	59.0
19-Nov-09	8:56:52 AM	59.8	61.0	58.3
19-Nov-09	9:01:52 AM	59.0	60.0	58.2
19-Nov-09	9:06:52 AM	61.7	66.0	59.0
19-Nov-09	9:11:52 AM	59.9	61.0	59.0
19-Nov-09	9:16:52 AM	60.4	61.5	59.3
19-Nov-09	9:21:52 AM	60.0	61.0	59.2
19-Nov-09	9:26:52 AM	59.9	60.7	59.1
19-Nov-09	9:31:52 AM	62.9	66.0	59.0
19-Nov-09	9:36:52 AM	58.7	59.5	58.1
19-Nov-09	9:41:52 AM	60.1	61.4	59.2
19-Nov-09	9:46:52 AM	60.1	61.5	58.3
19-Nov-09	9:51:52 AM	59.9	61.0	58.5
19-Nov-09	9:56:52 AM	58.6	59.5	57.5
19-Nov-09	10:01:52 AM	59.1	60.0	58.2
19-Nov-09	10:06:52 AM	59.5	60.0	58.3
19-Nov-09	10:11:52 AM	68.1	73.0	59.0
19-Nov-09	10:16:52 AM	61.9	65.0	59.3
19-Nov-09	10:21:52 AM	58.2	59.7	57.3
19-Nov-09	10:26:52 AM	58.1	58.8	57.0
19-Nov-09	10:31:52 AM	60.7	64.0	59.2
19-Nov-09	10:36:52 AM	58.5	60.5	57.2
19-Nov-09	10:41:52 AM	57.2	58.0	56.3
19-Nov-09	10:46:52 AM	58.7	61.0	57.0
19-Nov-09	10:51:52 AM	59.1	60.5	58.0
19-Nov-09	10:56:52 AM	58.4	60.5	56.5
19-Nov-09	11:01:52 AM	58.5	59.8	57.2
19-Nov-09	11:06:52 AM	58.4	59.7	56.5
19-Nov-09	11:11:52 AM	57.8	58.8	57.0
19-Nov-09	11:16:52 AM	63.4	70.0	57.5
19-Nov-09	11:21:52 AM	58.1	59.0	57.2
19-Nov-09	11:26:52 AM	61.9	68.0	58.0
19-Nov-09	11:31:52 AM	57.8	58.8	56.3
19-Nov-09	11:36:52 AM	59.1	63.0	58.0
19-Nov-09	11:41:52 AM	60.6	64.0	57.5
19-Nov-09	11:46:52 AM	60.4	65.0	58.0
19-Nov-09	11:51:52 AM	58.3	60.0	57.2
19-Nov-09	11:56:52 AM	59.5	60.5	58.5
19-Nov-09	12:01:52 PM	59.6	60.7	59.0

Start Date	Start Time	LAeq	L10	L90
19-Nov-09	12:06:52 PM	59.1	61.0	57.3
19-Nov-09	12:11:52 PM	59.3	59.9	58.5
19-Nov-09	12:16:52 PM	60.1	61.0	59.3
19-Nov-09	12:21:52 PM	60.7	62.0	59.3
19-Nov-09	12:26:52 PM	60.7	61.8	59.3
19-Nov-09	12:31:52 PM	60.2	61.5	59.2
19-Nov-09	12:36:52 PM	59.6	60.7	58.5
19-Nov-09	12:41:52 PM	59.9	61.0	58.5
19-Nov-09	12:46:52 PM	59.5	60.5	59.0
19-Nov-09	12:51:52 PM	58.9	60.0	57.5
19-Nov-09	12:56:52 PM	59.2	62.0	58.2
19-Nov-09	1:01:52 PM	58.1	58.8	57.3
19-Nov-09	1:06:52 PM	64.1	67.0	60.5
19-Nov-09	1:11:52 PM	60.2	61.0	59.3
19-Nov-09	1:16:52 PM	59.0	60.0	58.0
19-Nov-09	1:21:52 PM	60.0	61.0	59.0
19-Nov-09	1:26:52 PM	58.8	60.0	58.1
19-Nov-09	1:31:52 PM	58.8	60.0	58.0
19-Nov-09	1:36:52 PM	58.5	60.0	57.3
19-Nov-09	1:41:52 PM	58.8	60.0	58.0
19-Nov-09	1:46:52 PM	60.0	60.8	59.0
19-Nov-09	1:51:52 PM	59.1	60.0	58.2
19-Nov-09	1:56:52 PM	58.9	60.5	57.5
19-Nov-09	2:01:52 PM	59.8	61.0	58.5
19-Nov-09	2:06:52 PM	59.7	61.0	58.5
19-Nov-09	2:11:52 PM	59.4	60.5	58.2
19-Nov-09	2:16:52 PM	59.6	62.0	58.2
19-Nov-09	2:21:52 PM	60.5	62.0	59.5
19-Nov-09	2:26:52 PM	60.5	64.0	59.0
19-Nov-09	2:31:52 PM	58.9	59.8	58.2
19-Nov-09	2:36:52 PM	58.4	59.5	57.3
19-Nov-09	2:41:52 PM	57.9	58.8	58.2
19-Nov-09	2:46:52 PM	58.4	59.0	57.5
19-Nov-09	2:51:52 PM	60.4	63.0	58.5
19-Nov-09	2:56:52 PM	60.5	61.8	58.5
19-Nov-09	3:01:52 PM	58.3	60.0	57.2
19-Nov-09	3:06:52 PM	58.2	60.0	57.0
19-Nov-09	3:11:52 PM	59.3	63.0	57.3
19-Nov-09	3:16:52 PM	58.7	61.0	57.3
19-Nov-09	3:21:52 PM	59.3	60.5	58.5
19-Nov-09	3:26:52 PM	58.9	59.8	58.2
19-Nov-09	3:31:52 PM	58.8	60.5	57.5
19-Nov-09	3:36:52 PM	59.2	60.5	57.5
19-Nov-09	3:41:52 PM	61.1	65.0	59.0
19-Nov-09	3:46:52 PM	59.2	61.0	57.3
19-Nov-09	3:51:52 PM	57.4	58.7	56.3
19-Nov-09	3:56:52 PM	59.8	66.0	56.3
19-Nov-09	4:01:52 PM	59.8	66.0	56.3
19-Nov-09	4:06:52 PM	58.4	59.0	58.0
19-Nov-09	4:11:52 PM	58.4	60.0	56.3
19-Nov-09	4:16:52 PM	59.8	62.0	58.0
19-Nov-09	4:21:52 PM	58.6	60.0	57.3
19-Nov-09	4:26:52 PM	62.6	66.0	60.0
19-Nov-09	4:31:52 PM	60.2	61.7	59.3
19-Nov-09	4:36:52 PM	57.3	59.0	56.2
19-Nov-09	4:41:52 PM	57.7	58.8	56.3
19-Nov-09	4:46:52 PM	59.3	61.0	57.0
19-Nov-09	4:51:52 PM	59.3	64.0	57.3
19-Nov-09	4:56:52 PM	57.8	59.0	56.5
19-Nov-09	5:01:52 PM	57.3	59.0	56.0
19-Nov-09	5:06:52 PM	56.1	57.0	55.2
19-Nov-09	5:11:52 PM	57.0	58.5	55.3
19-Nov-09	5:16:52 PM	57.1	57.9	56.3
19-Nov-09	5:21:52 PM	59.0	61.0	57.5
19-Nov-09	5:26:52 PM	59.4	60.7	58.0
19-Nov-09	5:31:5			

Start Date	Start Time	LAeq	L10	L90
19-Nov-09	6:16:52 PM	57.5	58.7	56.3
19-Nov-09	6:21:52 PM	57.1	58.7	56.0
19-Nov-09	6:26:52 PM	56.1	57.0	55.0
19-Nov-09	6:31:52 PM	54.9	57.0	53.3
19-Nov-09	6:36:52 PM	56.1	58.0	55.0
19-Nov-09	6:41:52 PM	55.5	57.0	54.0
19-Nov-09	6:46:52 PM	55.9	57.5	55.0
19-Nov-09	6:51:52 PM	57.3	59.0	56.3
19-Nov-09	6:56:52 PM	56.3	57.5	55.0
19-Nov-09	7:01:52 PM	55.5	58.0	54.2
19-Nov-09	7:06:52 PM	56.2	57.5	55.0
19-Nov-09	7:11:52 PM	56.2	58.0	55.2
19-Nov-09	7:16:52 PM	56.9	60.0	54.5
19-Nov-09	7:21:52 PM	56.2	57.5	54.5
19-Nov-09	7:26:52 PM	56.8	60.0	54.5
19-Nov-09	7:31:52 PM	54.6	55.8	53.3
19-Nov-09	7:36:52 PM	54.9	57.0	52.5
19-Nov-09	7:41:52 PM	55.2	56.0	54.2
19-Nov-09	7:46:52 PM	54.2	55.0	53.3
19-Nov-09	7:51:52 PM	54.9	57.0	53.3
19-Nov-09	7:56:52 PM	54.6	55.5	54.0
19-Nov-09	8:01:52 PM	54.2	55.5	52.5
19-Nov-09	8:06:52 PM	55.8	58.0	54.0
19-Nov-09	8:11:52 PM	54.7	57.0	53.0
19-Nov-09	8:16:52 PM	56.0	57.5	54.5
19-Nov-09	8:21:52 PM	55.0	57.0	53.5
19-Nov-09	8:26:52 PM	54.5	56.0	53.0
19-Nov-09	8:31:52 PM	56.3	60.5	53.0
19-Nov-09	8:36:52 PM	54.2	55.0	53.3
19-Nov-09	8:41:52 PM	54.8	57.0	53.2
19-Nov-09	8:46:52 PM	53.4	55.0	52.3
19-Nov-09	8:51:52 PM	54.4	55.7	53.3
19-Nov-09	8:56:52 PM	52.9	53.8	52.0
19-Nov-09	9:01:52 PM	55.7	57.7	52.5
19-Nov-09	9:06:52 PM	59.7	68.0	53.5
19-Nov-09	9:11:52 PM	55.3	58.0	53.0
19-Nov-09	9:16:52 PM	57.1	60.0	55.0
19-Nov-09	9:21:52 PM	57.2	59.5	55.5
19-Nov-09	9:26:52 PM	56.5	58.5	54.5
19-Nov-09	9:31:52 PM	55.6	57.5	53.3
19-Nov-09	9:36:52 PM	54.6	56.0	53.5
19-Nov-09	9:41:52 PM	55.5	57.5	54.0
19-Nov-09	9:46:52 PM	56.5	57.8	54.0
19-Nov-09	9:51:52 PM	53.6	54.0	53.0
19-Nov-09	9:56:52 PM	55.1	55.8	54.0
19-Nov-09	10:01:52 PM	56.8	58.7	55.0
19-Nov-09	10:06:52 PM	58.1	62.0	54.0
19-Nov-09	10:11:52 PM	53.4	54.0	53.1
19-Nov-09	10:16:52 PM	54.5	56.5	53.0
19-Nov-09	10:21:52 PM	55.8	59.0	54.3
19-Nov-09	10:26:52 PM	56.3	58.5	53.5
19-Nov-09	10:31:52 PM	52.6	54.0	51.5
19-Nov-09	10:36:52 PM	53.2	54.0	52.0
19-Nov-09	10:41:52 PM	53.4	54.0	52.5
19-Nov-09	10:46:52 PM	54.8	57.0	52.5
19-Nov-09	10:51:52 PM	54.5	56.0	53.3
19-Nov-09	10:56:52 PM	54.3	55.0	53.5
19-Nov-09	11:01:52 PM	53.9	55.0	53.2
19-Nov-09	11:06:52 PM	54.4	55.5	53.3
19-Nov-09	11:11:52 PM	53.6	54.5	52.5
19-Nov-09	11:16:52 PM	54.2	55.5	53.3
19-Nov-09	11:21:52 PM	55.3	56.7	53.5
19-Nov-09	11:26:52 PM	56.6	58.8	53.3
19-Nov-09	11:31:52 PM	54.4	56.5	53.0
19-Nov-09	11:36:52 PM	56.4	58.0	55.0
19-Nov-09	11:41:52 PM	55.5	56.7	54.5
19-Nov-09	11:46:52 PM	54.7	56.5	53.3
19-Nov-09	11:51:52 PM	57.2	58.0	56.0
19-Nov-09	11:56:52 PM	54.8	56.0	53.5
20-Nov-09	12:01:52 AM	56.7	58.5	55.0
20-Nov-09	12:06:52 AM	56.1	58.0	54.3
20-Nov-09	12:11:52 AM	55.5	57.5	52.5
20-Nov-09	12:16:52 AM	54.5	56.0	53.3
20-Nov-09	12:21:52 AM	54.9	56.0	53.5

Start Date	Start Time	LAeq	L10	L90
20-Nov-09	12:26:52 AM	54.8	55.7	54.0
20-Nov-09	12:31:52 AM	56.0	57.7	54.0
20-Nov-09	12:36:52 AM	54.1	55.5	53.0
20-Nov-09	12:41:52 AM	54.0	55.0	53.2
20-Nov-09	12:46:52 AM	54.5	55.7	53.3
20-Nov-09	12:51:52 AM	56.2	57.7	54.5
20-Nov-09	12:56:52 AM	54.4	55.0	53.3
20-Nov-09	1:01:52 AM	52.6	55.0	51.2
20-Nov-09	1:06:52 AM	51.7	52.8	51.2
20-Nov-09	1:11:52 AM	51.4	52.5	50.3
20-Nov-09	1:16:52 AM	52.2	53.5	50.5
20-Nov-09	1:21:52 AM	52.4	54.0	50.5
20-Nov-09	1:26:52 AM	52.7	55.0	50.5
20-Nov-09	1:31:52 AM	51.4	52.5	50.3
20-Nov-09	1:36:52 AM	52.3	54.0	51.0
20-Nov-09	1:41:52 AM	54.6	56.0	53.5
20-Nov-09	1:46:52 AM	52.4	53.5	52.0
20-Nov-09	1:51:52 AM	53.5	55.0	52.0
20-Nov-09	1:56:52 AM	55.0	58.0	53.3
20-Nov-09	2:01:52 AM	52.9	54.0	52.0
20-Nov-09	2:06:52 AM	52.9	54.0	52.2
20-Nov-09	2:11:52 AM	54.5	55.7	53.3
20-Nov-09	2:16:52 AM	54.4	56.0	53.2
20-Nov-09	2:21:52 AM	53.6	54.0	53.1
20-Nov-09	2:26:52 AM	53.7	54.5	53.1
20-Nov-09	2:31:52 AM	53.0	53.9	52.3
20-Nov-09	2:36:52 AM	54.0	54.8	53.0
20-Nov-09	2:41:52 AM	53.6	55.0	53.1
20-Nov-09	2:46:52 AM	53.7	54.8	53.2
20-Nov-09	2:51:52 AM	53.9	54.8	53.2
20-Nov-09	2:56:52 AM	55.3	59.0	53.3
20-Nov-09	3:01:52 AM	54.6	56.0	54.0
20-Nov-09	3:06:52 AM	56.6	58.0	55.0
20-Nov-09	3:11:52 AM	55.7	57.5	54.3
20-Nov-09	3:16:52 AM	55.0	56.5	54.2
20-Nov-09	3:21:52 AM	55.0	56.0	54.2
20-Nov-09	3:26:52 AM	55.4	58.0	54.0
20-Nov-09	3:31:52 AM	54.3	55.7	52.5
20-Nov-09	3:36:52 AM	53.2	53.9	52.5
20-Nov-09	3:41:52 AM	52.8	53.8	52.2
20-Nov-09	3:46:52 AM	53.9	54.8	53.2
20-Nov-09	3:51:52 AM	54.3	56.0	53.2
20-Nov-09	3:56:52 AM	54.2	56.0	52.5
20-Nov-09	4:01:52 AM	54.2	56.0	53.2
20-Nov-09	4:06:52 AM	53.9	54.8	53.2
20-Nov-09	4:11:52 AM	53.4	53.9	53.1
20-Nov-09	4:16:52 AM	54.7	55.8	53.5
20-Nov-09	4:21:52 AM	54.1	55.5	53.2
20-Nov-09	4:26:52 AM	53.8	54.7	53.1
20-Nov-09	4:31:52 AM	54.7	55.8	54.0
20-Nov-09	4:36:52 AM	53.6	54.0	53.1
20-Nov-09	4:41:52 AM	54.0	54.8	53.2
20-Nov-09	4:46:52 AM	55.5	59.0	53.3
20-Nov-09	4:51:52 AM	55.2	56.5	54.3
20-Nov-09	4:56:52 AM	53.9	54.5	53.1
20-Nov-09	5:01:52 AM	54.1	55.0	53.2
20-Nov-09	5:06:52 AM	53.9	54.8	53.2
20-Nov-09	5:11:52 AM	54.8	55.8	53.3
20-Nov-09	5:16:52 AM	57.5	59.0	56.3
20-Nov-09	5:21:52 AM	54.8	57.0	52.3
20-Nov-09	5:26:52 AM	53.8	55.0	52.3
20-Nov-09	5:31:52 AM	57.2	59.5	55.0
20-Nov-09	5:36:52 AM	56.0	58.0	54.3
20-Nov-09	5:41:52 AM	55.5	57.0	54.0
20-Nov-09	5:46:52 AM	55.7	58.0	54.0
20-Nov-09	5:51:52 AM	56.7	58.5	54.5
20-Nov-09	5:56:52 AM	54.7	56.0	54.0
20-Nov-09	6:01:52 AM	54.6	55.5	54.0
20-Nov-09	6:06:52 AM	55.3	57.0	54.2
20-Nov-09	6:11:52 AM	55.0	56.0	54.3
20-Nov-09	6:16:52 AM	55.1	56.0	54.2
20-Nov-09	6:21:52 AM	56.4	58.0	55.0
20-Nov-09	6:26:52 AM	57.6	58.5	56.5
20-Nov-09	6:31:52 AM	56.3	57.0	55.3

Start Date	Start Time	LAeq	L10	L90
20-Nov-09	6:36:52 AM	56.9	58.7	55.0
20-Nov-09	6:41:52 AM	57.8	60.0	56.3
20-Nov-09	6:46:52 AM	56.9	58.0	56.0
20-Nov-09	6:51:52 AM	56.9	57.8	56.0
20-Nov-09	6:56:52 AM	57.6	58.7	56.5
20-Nov-09	7:01:52 AM	57.7	60.0	56.0
20-Nov-09	7:06:52 AM	59.0	61.5	57.3
20-Nov-09	7:11:52 AM	56.5	57.5	56.0
20-Nov-09	7:16:52 AM	56.6	58.0	56.0
20-Nov-09	7:21:52 AM	57.2	58.0	56.3
20-Nov-09	7:26:52 AM	59.2	60.5	58.2
20-Nov-09	7:31:52 AM	58.8	59.8	58.0
20-Nov-09	7:36:52 AM	65.1	68.0	59.0
20-Nov-09	7:41:52 AM	66.7	67.0	66.1
20-Nov-09	7:46:52 AM	65.4	66.9	58.0
20-Nov-09	7:51:52 AM	56.7	57.7	55.5
20-Nov-09	7:56:52 AM	56.9	58.5	55.3
20-Nov-09	8:01:52 AM	58.0	60.0	56.5
20-Nov-09	8:06:52 AM	57.7	59.0	56.5
20-Nov-09	8:11:52 AM	58.3	59.5	57.3
20-Nov-09	8:16:52 AM	59.8	62.0	58.0
20-Nov-09	8:21:52 AM	57.4	59.0	56.1
20-Nov-09	8:26:52 AM	57.3	58.7	56.0
20-Nov-09	8:31:52 AM	58.0	58.9	57.3
20-Nov-09	8:36:52 AM	58.4	60.0	57.2
20-Nov-09	8:41:52 AM	63.7	67.0	58.3
20-Nov-09	8:46:52 AM	62.4	66.0	57.5
20-Nov-09	8:51:52 AM	58.6	61.5	56.5
20-Nov-09	8:56:52 AM	58.0	59.0	56.5
20-Nov-09	9:01:52 AM	57.3	58.5	56.3
20-Nov-09	9:06:52 AM	58.3	60.0	57.2
20-Nov-09	9:11:52 AM	57.4	59.0	56.2
20-Nov-09	9:16:52 AM	57.3	57.9	57.0
20-Nov-09	9:21:52 AM	57.4	58.8	56.0
20-Nov-09	9:26:52 AM	61.1	65.0	57.3
20-Nov-09	9:31:52 AM	58.1	59.7	57.0
20-Nov-09	9:36:52 AM	62.3	64.0	61.3
20-Nov-09	9:41:52 AM	60.5	61.7	59.3
20-Nov-09	9:46:52 AM	60.3	61.5	59.3
20-Nov-09	9:51:52 AM	60.8	62.5	59.0
20-Nov-09	9:56:52 AM	62.0	63.0	59.0
20-Nov-09	10:01:52 AM	59.7	63.0	58.2
20-Nov-09	10:06:52 AM	59.2	60.7	58.2
20-Nov-09	10:11:52 AM	60.1	62.0	58.5
20-Nov-09	10:16:52 AM	62.0	67.0	59.5
20-Nov-09	10:21:52 AM	59.9	61.0	59.0
20-Nov-09	10:26:52 AM	61.7	64.0	59.3
20-Nov-09	10:31:52 AM	59.0	60.0	58.2
20-Nov-09	10:36:52 AM	60.3	64.0	58.3
20-Nov-09	10:41:52 AM	60.0	65.0	58.0
20-Nov-09	10:46:52 AM	60.1	62.5	58.3
20-Nov-09	10:51:52 AM	60.1	60.8	59.3
20-Nov-09	10:56:52 AM	59.8	61.5	58.3
20-Nov-09	11:01:52 AM	59.2	60.0	58.3
20-Nov-09	11:06:52 AM	59.0	60.0	58.2
20-Nov-09	11:11:52 AM	59.1	60.0	58.3
20-Nov-09	11:16:52 AM	59.8	60.8	58.5
20-Nov-09	11:21:52 AM	61.3	63.0	60.0
20-Nov-09	11:26:52 AM	60.4	64.0	58.3
20-Nov-09	11:31:52 AM	60.3	62.0	58.3
20-Nov-09	11:36:52 AM	60.8	62.5	59.0
20-Nov-09	11:41:52 AM	58.4	58.9	58.0
20-Nov-09	11:46:52 AM	59.3	60.0	58.3
20-Nov-09	11:51:52 AM	59.1	60.5	58.1
20-Nov-09	11:56:52 AM	61.5	64.5	59.0
20-Nov-09				

Start Date	Start Time	LAeq	L10	L90
20-Nov-09	12:46:52 PM	58.8	59.5	58.1
20-Nov-09	12:51:52 PM	59.9	62.0	58.3
20-Nov-09	12:56:52 PM	62.2	69.0	58.3
20-Nov-09	1:01:52 PM	62.1	65.0	58.5
20-Nov-09	1:06:52 PM	60.1	62.0	58.3
20-Nov-09	1:11:52 PM	60.1	62.5	58.5
20-Nov-09	1:16:52 PM	59.0	60.5	57.5
20-Nov-09	1:21:52 PM	58.8	60.0	58.0
20-Nov-09	1:26:52 PM	58.7	60.0	57.5
20-Nov-09	1:31:52 PM	59.6	60.8	58.0
20-Nov-09	1:36:52 PM	58.3	60.0	57.3
20-Nov-09	1:41:52 PM	59.5	61.0	58.3
20-Nov-09	1:46:52 PM	59.8	61.5	58.0
20-Nov-09	1:51:52 PM	58.0	58.8	57.3
20-Nov-09	1:56:52 PM	58.4	59.7	57.3
20-Nov-09	2:01:52 PM	58.3	59.7	57.3
20-Nov-09	2:06:52 PM	58.7	60.0	57.5
20-Nov-09	2:11:52 PM	60.8	63.0	59.3
20-Nov-09	2:16:52 PM	59.3	60.7	58.0
20-Nov-09	2:21:52 PM	59.0	60.0	58.0
20-Nov-09	2:26:52 PM	58.8	59.8	57.5
20-Nov-09	2:31:52 PM	58.1	59.0	57.0
20-Nov-09	2:36:52 PM	57.3	58.0	57.0
20-Nov-09	2:41:52 PM	58.1	59.0	57.2
20-Nov-09	2:46:52 PM	59.0	60.5	58.0
20-Nov-09	2:51:52 PM	58.7	59.7	58.1
20-Nov-09	2:56:52 PM	57.9	59.5	56.3
20-Nov-09	3:01:52 PM	58.3	58.9	57.5
20-Nov-09	3:06:52 PM	58.5	59.7	57.3
20-Nov-09	3:11:52 PM	58.7	60.5	57.3
20-Nov-09	3:16:52 PM	58.9	61.0	57.3
20-Nov-09	3:21:52 PM	58.5	59.0	57.3
20-Nov-09	3:26:52 PM	58.1	60.0	56.5
20-Nov-09	3:31:52 PM	57.0	58.0	56.2
20-Nov-09	3:36:52 PM	57.9	58.8	57.0
20-Nov-09	3:41:52 PM	58.3	59.8	56.5
20-Nov-09	3:46:52 PM	58.7	60.0	57.3
20-Nov-09	3:51:52 PM	57.8	59.0	56.5
20-Nov-09	3:56:52 PM	57.7	58.7	57.1
20-Nov-09	4:01:52 PM	62.3	64.0	59.5
20-Nov-09	4:06:52 PM	60.6	63.0	58.0
20-Nov-09	4:11:52 PM	57.6	60.0	56.3
20-Nov-09	4:16:52 PM	57.8	59.0	56.5
20-Nov-09	4:21:52 PM	59.0	60.0	57.5
20-Nov-09	4:26:52 PM	58.7	61.0	57.3
20-Nov-09	4:31:52 PM	57.0	57.9	55.3
20-Nov-09	4:36:52 PM	57.0	58.0	56.1
20-Nov-09	4:41:52 PM	59.4	60.7	58.0
20-Nov-09	4:46:52 PM	58.0	58.8	57.0
20-Nov-09	4:51:52 PM	59.7	62.0	58.3
20-Nov-09	4:56:52 PM	59.0	61.0	57.5
20-Nov-09	5:01:52 PM	58.0	60.5	56.2
20-Nov-09	5:06:52 PM	56.7	58.0	55.3
20-Nov-09	5:11:52 PM	56.7	58.0	55.3
20-Nov-09	5:16:52 PM	56.9	58.5	55.5
20-Nov-09	5:21:52 PM	57.1	58.5	56.2
20-Nov-09	5:26:52 PM	57.9	58.8	56.5
20-Nov-09	5:31:52 PM	58.1	59.0	57.0
20-Nov-09	5:36:52 PM	57.4	59.0	56.2
20-Nov-09	5:41:52 PM	59.2	60.7	57.0
20-Nov-09	5:46:52 PM	57.6	60.0	56.0
20-Nov-09	5:51:52 PM	58.7	60.0	58.0
20-Nov-09	5:56:52 PM	59.6	61.0	58.0
20-Nov-09	6:01:52 PM	58.7	61.5	56.0
20-Nov-09	6:06:52 PM	55.7	56.5	54.5
20-Nov-09	6:11:52 PM	55.6	56.5	54.5
20-Nov-09	6:16:52 PM	56.9	58.0	56.1
20-Nov-09	6:21:52 PM	58.6	60.5	57.0
20-Nov-09	6:26:52 PM	55.8	57.0	54.3
20-Nov-09	6:31:52 PM	56.5	57.8	55.2
20-Nov-09	6:36:52 PM	57.3	59.0	56.0
20-Nov-09	6:41:52 PM	57.0	58.7	55.3
20-Nov-09	6:46:52 PM	57.1	59.0	55.0
20-Nov-09	6:51:52 PM	54.9	56.0	54.0

Start Date	Start Time	LAeq	L10	L90
20-Nov-09	6:56:52 PM	55.7	57.5	54.2
20-Nov-09	7:01:52 PM	55.7	57.0	54.3
20-Nov-09	7:06:52 PM	58.1	60.0	57.0
20-Nov-09	7:11:52 PM	56.0	58.0	54.3
20-Nov-09	7:16:52 PM	55.1	57.0	54.0
20-Nov-09	7:21:52 PM	54.6	55.5	54.1
20-Nov-09	7:26:52 PM	55.2	56.7	54.0
20-Nov-09	7:31:52 PM	54.0	55.0	53.0
20-Nov-09	7:36:52 PM	57.2	59.0	55.5
20-Nov-09	7:41:52 PM	55.2	57.0	54.2
20-Nov-09	7:46:52 PM	56.0	57.0	55.2
20-Nov-09	7:51:52 PM	57.2	59.0	55.5
20-Nov-09	7:56:52 PM	57.5	62.0	55.0
20-Nov-09	8:01:52 PM	55.6	57.5	54.5
20-Nov-09	8:06:52 PM	55.9	57.5	55.0
20-Nov-09	8:11:52 PM	55.6	57.0	54.3
20-Nov-09	8:16:52 PM	57.6	58.8	56.0
20-Nov-09	8:21:52 PM	56.5	58.0	54.5
20-Nov-09	8:26:52 PM	56.8	57.7	56.1
20-Nov-09	8:31:52 PM	56.5	59.0	55.0
20-Nov-09	8:36:52 PM	57.8	59.5	55.3
20-Nov-09	8:41:52 PM	58.9	60.5	55.5
20-Nov-09	8:46:52 PM	56.6	57.7	55.5
20-Nov-09	8:51:52 PM	57.5	58.0	56.5
20-Nov-09	8:56:52 PM	57.0	58.0	56.2
20-Nov-09	9:01:52 PM	58.0	59.0	57.0
20-Nov-09	9:06:52 PM	56.5	59.0	55.0
20-Nov-09	9:11:52 PM	56.4	59.0	55.2
20-Nov-09	9:16:52 PM	58.0	60.0	56.0
20-Nov-09	9:21:52 PM	57.1	58.5	56.0
20-Nov-09	9:26:52 PM	55.6	57.0	54.5
20-Nov-09	9:31:52 PM	55.1	55.8	54.0
20-Nov-09	9:36:52 PM	55.8	57.0	54.5
20-Nov-09	9:41:52 PM	55.4	56.5	54.5
20-Nov-09	9:46:52 PM	57.2	58.8	55.0
20-Nov-09	9:51:52 PM	56.2	58.0	54.5
20-Nov-09	9:56:52 PM	54.2	55.0	53.5
20-Nov-09	10:01:52 PM	56.2	57.5	55.0
20-Nov-09	10:06:52 PM	54.3	55.5	53.5
20-Nov-09	10:11:52 PM	56.1	56.8	54.2
20-Nov-09	10:16:52 PM	58.2	60.0	55.5
20-Nov-09	10:21:52 PM	59.5	61.5	57.5
20-Nov-09	10:26:52 PM	56.3	57.0	55.0
20-Nov-09	10:31:52 PM	57.1	58.5	56.2
20-Nov-09	10:36:52 PM	56.5	58.0	55.0
20-Nov-09	10:41:52 PM	55.8	56.8	55.0
20-Nov-09	10:46:52 PM	56.7	57.7	55.5
20-Nov-09	10:51:52 PM	58.1	59.5	56.5
20-Nov-09	10:56:52 PM	57.2	59.0	55.5
20-Nov-09	11:01:52 PM	56.3	58.0	54.5
20-Nov-09	11:06:52 PM	61.9	64.5	58.5
20-Nov-09	11:11:52 PM	58.9	61.5	56.0
20-Nov-09	11:16:52 PM	55.4	56.8	54.3
20-Nov-09	11:21:52 PM	55.6	57.5	54.3
20-Nov-09	11:26:52 PM	54.8	56.0	53.5
20-Nov-09	11:31:52 PM	54.7	56.5	53.3
20-Nov-09	11:36:52 PM	55.5	57.0	53.5
20-Nov-09	11:41:52 PM	55.4	58.0	53.0
20-Nov-09	11:46:52 PM	59.3	63.0	56.0
20-Nov-09	11:51:52 PM	54.9	57.5	53.0
20-Nov-09	11:56:52 PM	54.2	55.0	53.2
21-Nov-09	12:01:52 AM	55.4	56.5	54.3
21-Nov-09	12:06:52 AM	55.3	56.5	54.3
21-Nov-09	12:11:52 AM	56.6	59.0	54.2
21-Nov-09	12:16:52 AM	56.1	58.0	54.3
21-Nov-09	12:21:52 AM	64.7	73.0	55.3
21-Nov-09	12:26:52 AM	63.3	68.5	55.0
21-Nov-09	12:31:52 AM	56.0	57.7	54.0
21-Nov-09	12:36:52 AM	56.1	57.5	54.0
21-Nov-09	12:41:52 AM	55.1	56.0	54.0
21-Nov-09	12:46:52 AM	58.1	60.0	56.5
21-Nov-09	12:51:52 AM	54.8	56.0	53.3
21-Nov-09	12:56:52 AM	54.9	55.8	54.2
21-Nov-09	1:01:52 AM	55.8	57.5	54.5

Start Date	Start Time	LAeq	L10	L90
21-Nov-09	1:06:52 AM	57.7	61.0	55.3
21-Nov-09	1:11:52 AM	55.0	56.5	53.3
21-Nov-09	1:16:52 AM	56.1	58.0	55.0
21-Nov-09	1:21:52 AM	57.6	61.5	55.0
21-Nov-09	1:26:52 AM	55.4	57.5	54.2
21-Nov-09	1:31:52 AM	55.6	58.0	54.3
21-Nov-09	1:36:52 AM	55.3	56.7	54.0
21-Nov-09	1:41:52 AM	55.1	56.5	54.0
21-Nov-09	1:46:52 AM	54.7	55.5	54.1
21-Nov-09	1:51:52 AM	56.1	59.0	54.0
21-Nov-09	1:56:52 AM	54.6	55.0	54.0
21-Nov-09	2:01:52 AM	54.6	55.5	54.0
21-Nov-09	2:06:52 AM	55.5	56.8	54.2
21-Nov-09	2:11:52 AM	54.4	55.0	54.0
21-Nov-09	2:16:52 AM	54.2	55.0	53.3
21-Nov-09	2:21:52 AM	55.2	56.5	54.0
21-Nov-09	2:26:52 AM	62.2	68.0	54.0
21-Nov-09	2:31:52 AM	66.1	69.5	56.5
21-Nov-09	2:36:52 AM	54.7	55.5	54.0
21-Nov-09	2:41:52 AM	54.0	54.8	53.2
21-Nov-09	2:46:52 AM	55.3	55.9	54.0
21-Nov-09	2:51:52 AM	56.0	57.0	55.2
21-Nov-09	2:56:52 AM	54.3	55.0	53.3
21-Nov-09	3:01:52 AM	55.0	55.8	54.2
21-Nov-09	3:06:52 AM	53.9	54.8	53.0
21-Nov-09	3:11:52 AM	54.3	55.5	53.3
21-Nov-09	3:16:52 AM	54.9	55.8	54.0
21-Nov-09	3:21:52 AM	54.7	56.0	54.0
21-Nov-09	3:26:52 AM	53.9	56.0	53.1
21-Nov-09	3:31:52 AM	53.9	56.0	52.5
21-Nov-09	3:36:52 AM	54.5	58.0	53.1
21-Nov-09	3:41:52 AM	53.9	55.0	53.1
21-Nov-09	3:46:52 AM	54.0	55.0	53.0
21-Nov-09	3:51:52 AM	54.1	55.0	52.5
21-Nov-09	3:56:52 AM	54.3	55.7	53.2
21-Nov-09	4:01:52 AM	53.5	54.0	53.0
21-Nov-09	4:06:52 AM	55.3	58.5	53.3
21-Nov-09	4:11:52 AM	55.2	57.0	53.3
21-Nov-09	4:16:52 AM	56.0	57.7	54.0
21-Nov-09	4:21:52 AM	55.8	57.0	55.0
21-Nov-09	4:26:52 AM	55.3	56.7	54.2
21-Nov-09	4:31:52 AM	54.7	56.0	53.5
21-Nov-09	4:36:52 AM	54.0	54.8	53.3
21-Nov-09	4:41:52 AM	54.7	55.7	54.1
21-Nov-09	4:46:52 AM	54.8	55.8	54.2
21-Nov-09	4:51:52 AM	55.5	59.0	54.0
21-Nov-09	4:56:52 AM	57.8	64.0	53.3
21-Nov-09	5:01:52 AM	55.6	58.0	54.3
21-Nov-09	5:06:52 AM	54.8	55.7	54.0
21-Nov-09	5:11:52 AM	54.1	54.9	53.3
21-Nov-09	5:16:52 AM	55.4	56.7	54.0
21-Nov-09	5:21:52 AM	53.7	53.9	53.1
21-Nov-09	5:26:52 AM	53.8	54.7	53.1
21-Nov-09	5:31:52 AM	54.5	56.0	53.3
21-Nov-09	5:36:52 AM	54.2	55.0	53.3
21-Nov-09	5:41:52 AM	54.4	55.5	53.5
21-Nov-09	5:46:52 AM	56.1	57.7	54.0
21-Nov-09	5:51:52 AM	55.0	56.0	54.2
21-Nov-09	5:56:52 AM	54.4	55.5	53.5
21-Nov-09	6:01:52 AM	55.7	57.0	54.3
21-Nov-09	6:06:52 AM	54.7	56.5	53.2
21-Nov-09	6:11:52 AM	54.6	56.0	53.5
21-Nov-09	6:16:52 AM	53.9	54.8	53.2
21-Nov-09	6:21:52 AM	54.8	57.0	53.3
21-Nov-09	6:26:52 AM	55.7	57.5	54.0
21-Nov-09	6:31:52 AM	58.1</		

Start Date	Start Time	LAeq	L10	L90
21-Nov-09	7:16:52 AM	55.8	57.0	54.3
21-Nov-09	7:21:52 AM	56.1	56.9	55.3
21-Nov-09	7:26:52 AM	57.3	61.0	55.3
21-Nov-09	7:31:52 AM	58.7	61.0	56.5
21-Nov-09	7:36:52 AM	60.8	63.0	59.3
21-Nov-09	7:41:52 AM	57.4	58.5	56.0
21-Nov-09	7:46:52 AM	60.4	64.0	56.2
21-Nov-09	7:51:52 AM	63.4	63.9	63.0
21-Nov-09	7:56:52 AM	63.3	64.0	62.5
21-Nov-09	8:01:52 AM	59.4	63.0	56.0
21-Nov-09	8:06:52 AM	57.7	58.7	56.3
21-Nov-09	8:11:52 AM	58.2	63.0	56.0
21-Nov-09	8:16:52 AM	59.0	60.0	56.5
21-Nov-09	8:21:52 AM	57.4	58.7	56.5
21-Nov-09	8:26:52 AM	57.3	59.0	56.2
21-Nov-09	8:31:52 AM	56.2	58.0	55.2
21-Nov-09	8:36:52 AM	57.1	60.0	55.0
21-Nov-09	8:41:52 AM	57.4	60.0	55.5
21-Nov-09	8:46:52 AM	57.9	60.0	55.5
21-Nov-09	8:51:52 AM	55.9	56.8	55.0
21-Nov-09	8:56:52 AM	56.0	57.0	55.2
21-Nov-09	9:01:52 AM	57.4	58.7	56.3
21-Nov-09	9:06:52 AM	58.1	60.0	56.3
21-Nov-09	9:11:52 AM	57.6	58.7	57.0
21-Nov-09	9:16:52 AM	59.5	60.8	57.5
21-Nov-09	9:21:52 AM	63.2	64.5	61.5
21-Nov-09	9:26:52 AM	60.0	61.0	59.0
21-Nov-09	9:31:52 AM	59.0	62.0	57.3
21-Nov-09	9:36:52 AM	59.7	61.0	58.3
21-Nov-09	9:41:52 AM	58.4	59.0	57.5
21-Nov-09	9:46:52 AM	63.6	65.0	62.0
21-Nov-09	9:51:52 AM	60.7	62.5	59.3
21-Nov-09	9:56:52 AM	60.5	64.0	58.5
21-Nov-09	10:01:52 AM	59.6	62.0	58.3
21-Nov-09	10:06:52 AM	59.0	59.8	58.3
21-Nov-09	10:11:52 AM	61.3	64.0	60.0
21-Nov-09	10:16:52 AM	59.2	60.0	58.0
21-Nov-09	10:21:52 AM	60.5	61.8	59.0
21-Nov-09	10:26:52 AM	60.6	61.8	59.0
21-Nov-09	10:31:52 AM	58.1	59.0	57.0
21-Nov-09	10:36:52 AM	58.3	60.0	57.3
21-Nov-09	10:41:52 AM	58.2	59.5	57.0
21-Nov-09	10:46:52 AM	59.0	60.5	58.0
21-Nov-09	10:51:52 AM	59.0	59.8	58.0
21-Nov-09	10:56:52 AM	62.5	66.0	59.5
21-Nov-09	11:01:52 AM	59.0	60.0	58.2
21-Nov-09	11:06:52 AM	59.6	60.7	58.3
21-Nov-09	11:11:52 AM	59.1	60.5	58.2
21-Nov-09	11:16:52 AM	59.5	61.0	58.3
21-Nov-09	11:21:52 AM	59.3	60.0	58.3
21-Nov-09	11:26:52 AM	58.7	59.7	57.0
21-Nov-09	11:31:52 AM	58.1	59.5	57.2
21-Nov-09	11:36:52 AM	57.4	58.7	56.3
21-Nov-09	11:41:52 AM	58.4	58.9	57.3
21-Nov-09	11:46:52 AM	61.5	62.5	60.3
21-Nov-09	11:51:52 AM	59.5	60.5	58.5
21-Nov-09	11:56:52 AM	59.8	61.0	59.0
21-Nov-09	12:01:52 PM	58.4	60.0	57.3
21-Nov-09	12:06:52 PM	61.2	66.0	57.5
21-Nov-09	12:11:52 PM	60.8	65.0	56.5
21-Nov-09	12:16:52 PM	61.1	64.0	59.0
21-Nov-09	12:21:52 PM	58.8	60.5	57.3
21-Nov-09	12:26:52 PM	58.6	61.0	57.0
21-Nov-09	12:31:52 PM	59.1	63.0	57.0
21-Nov-09	12:36:52 PM	56.7	57.7	56.0
21-Nov-09	12:41:52 PM	61.6	65.0	56.0
21-Nov-09	12:46:52 PM	59.8	63.0	56.3
21-Nov-09	12:51:52 PM	56.5	57.5	56.0
21-Nov-09	12:56:52 PM	59.3	63.0	57.3
21-Nov-09	1:01:52 PM	61.0	63.5	56.5
21-Nov-09	1:06:52 PM	58.1	59.5	56.3
21-Nov-09	1:11:52 PM	57.2	58.5	56.0
21-Nov-09	1:16:52 PM	57.5	59.5	56.0
21-Nov-09	1:21:52 PM	58.6	59.8	57.0

Start Date	Start Time	LAeq	L10	L90
21-Nov-09	1:26:52 PM	58.9	61.0	57.0
21-Nov-09	1:31:52 PM	59.8	60.8	58.5
21-Nov-09	1:36:52 PM	59.9	60.8	59.2
21-Nov-09	1:41:52 PM	60.3	61.5	59.3
21-Nov-09	1:46:52 PM	59.9	61.5	58.5
21-Nov-09	1:51:52 PM	57.9	59.5	56.3
21-Nov-09	1:56:52 PM	58.1	60.0	56.0
21-Nov-09	2:01:52 PM	57.6	59.5	56.0
21-Nov-09	2:06:52 PM	57.6	58.5	56.5
21-Nov-09	2:11:52 PM	58.7	62.0	57.1
21-Nov-09	2:16:52 PM	57.5	58.5	56.3
21-Nov-09	2:21:52 PM	58.7	59.8	57.3
21-Nov-09	2:26:52 PM	60.7	62.5	59.3
21-Nov-09	2:31:52 PM	59.3	60.5	58.2
21-Nov-09	2:36:52 PM	61.0	65.0	58.5
21-Nov-09	2:41:52 PM	61.0	61.8	60.0
21-Nov-09	2:46:52 PM	61.5	62.7	60.3
21-Nov-09	2:51:52 PM	61.8	64.0	60.5
21-Nov-09	2:56:52 PM	59.6	61.5	58.0
21-Nov-09	3:01:52 PM	59.7	60.7	59.0
21-Nov-09	3:06:52 PM	58.6	59.5	57.5
21-Nov-09	3:11:52 PM	60.0	63.0	57.0
21-Nov-09	3:16:52 PM	58.3	60.0	56.5
21-Nov-09	3:21:52 PM	58.2	59.0	57.2
21-Nov-09	3:26:52 PM	58.7	60.0	57.0
21-Nov-09	3:31:52 PM	59.2	61.0	57.3
21-Nov-09	3:36:52 PM	57.0	58.7	55.3
21-Nov-09	3:41:52 PM	59.3	60.5	58.0
21-Nov-09	3:46:52 PM	60.1	61.0	59.2
21-Nov-09	3:51:52 PM	61.3	64.0	58.3
21-Nov-09	3:56:52 PM	59.4	61.0	58.0
21-Nov-09	4:01:52 PM	57.9	59.0	57.0
21-Nov-09	4:06:52 PM	58.7	59.5	58.1
21-Nov-09	4:11:52 PM	61.3	64.0	59.0
21-Nov-09	4:16:52 PM	58.5	60.0	56.5
21-Nov-09	4:21:52 PM	60.5	62.0	59.3
21-Nov-09	4:26:52 PM	61.7	66.0	57.3
21-Nov-09	4:31:52 PM	58.2	60.0	56.3
21-Nov-09	4:36:52 PM	59.4	65.0	56.0
21-Nov-09	4:41:52 PM	56.3	57.5	55.0
21-Nov-09	4:46:52 PM	57.3	59.5	56.0
21-Nov-09	4:51:52 PM	56.9	58.0	55.5
21-Nov-09	4:56:52 PM	56.6	58.0	56.0
21-Nov-09	5:01:52 PM	58.1	59.5	57.2
21-Nov-09	5:06:52 PM	56.9	58.0	55.5
21-Nov-09	5:11:52 PM	58.1	59.5	56.5
21-Nov-09	5:16:52 PM	59.3	60.7	57.0
21-Nov-09	5:21:52 PM	57.3	58.7	55.5
21-Nov-09	5:26:52 PM	57.7	60.0	56.3
21-Nov-09	5:31:52 PM	58.5	59.8	56.5
21-Nov-09	5:36:52 PM	57.4	60.0	55.3
21-Nov-09	5:41:52 PM	58.3	60.0	56.0
21-Nov-09	5:46:52 PM	58.7	59.8	57.0
21-Nov-09	5:51:52 PM	57.5	60.0	56.2
21-Nov-09	5:56:52 PM	57.4	58.0	56.3
21-Nov-09	6:01:52 PM	58.4	61.0	56.3
21-Nov-09	6:06:52 PM	56.4	56.9	55.5
21-Nov-09	6:11:52 PM	56.5	57.5	55.3
21-Nov-09	6:16:52 PM	56.0	56.8	55.0
21-Nov-09	6:21:52 PM	57.4	59.0	56.3
21-Nov-09	6:26:52 PM	56.9	58.5	55.5
21-Nov-09	6:31:52 PM	56.4	58.0	55.3
21-Nov-09	6:36:52 PM	56.1	56.8	55.2
21-Nov-09	6:41:52 PM	55.0	56.0	54.0
21-Nov-09	6:46:52 PM	55.8	60.0	54.1
21-Nov-09	6:51:52 PM	55.4	57.0	54.2
21-Nov-09	6:56:52 PM	60.8	63.0	55.3
21-Nov-09	7:01:52 PM	57.2	58.5	56.3
21-Nov-09	7:06:52 PM	56.2	57.8	54.3
21-Nov-09	7:11:52 PM	56.1	57.0	55.0
21-Nov-09	7:16:52 PM	55.1	56.0	54.3
21-Nov-09	7:21:52 PM	55.6	57.0	54.0
21-Nov-09	7:26:52 PM	56.1	57.7	54.5
21-Nov-09	7:31:52 PM	59.5	62.0	55.5

Start Date	Start Time	LAeq	L10	L90
21-Nov-09	7:36:52 PM	56.6	58.0	55.3
21-Nov-09	7:41:52 PM	55.5	57.0	54.3
21-Nov-09	7:46:52 PM	56.9	59.0	54.5
21-Nov-09	7:51:52 PM	56.8	58.5	55.0
21-Nov-09	7:56:52 PM	55.6	57.0	54.3
21-Nov-09	8:01:52 PM	56.7	58.7	54.0
21-Nov-09	8:06:52 PM	56.6	59.0	54.5
21-Nov-09	8:11:52 PM	55.7	57.0	54.3
21-Nov-09	8:16:52 PM	58.4	63.0	55.5
21-Nov-09	8:21:52 PM	58.5	61.0	55.3
21-Nov-09	8:26:52 PM	55.7	57.5	54.3
21-Nov-09	8:31:52 PM	53.8	55.0	53.1
21-Nov-09	8:36:52 PM	56.7	59.0	54.0
21-Nov-09	8:41:52 PM	57.1	64.0	53.3
21-Nov-09	8:46:52 PM	57.2	59.5	54.5
21-Nov-09	8:51:52 PM	56.1	57.7	54.5
21-Nov-09	8:56:52 PM	54.5	55.7	53.3
21-Nov-09	9:01:52 PM	55.8	59.0	54.2
21-Nov-09	9:06:52 PM	57.0	59.0	54.5
21-Nov-09	9:11:52 PM	54.1	55.5	52.5
21-Nov-09	9:16:52 PM	53.2	53.9	52.0
21-Nov-09	9:21:52 PM	55.9	57.0	54.0
21-Nov-09	9:26:52 PM	54.4	56.0	52.3
21-Nov-09	9:31:52 PM	54.3	58.0	52.0
21-Nov-09	9:36:52 PM	52.7	54.0	51.5
21-Nov-09	9:41:52 PM	53.4	54.0	52.3
21-Nov-09	9:46:52 PM	54.8	58.0	52.5
21-Nov-09	9:51:52 PM	58.4	62.0	54.3
21-Nov-09	9:56:52 PM	54.0	58.0	51.3
21-Nov-09	10:01:52 PM	52.4	53.5	51.5
21-Nov-09	10:06:52 PM	51.9	52.8	51.2
21-Nov-09	10:11:52 PM	55.7	58.0	54.0
21-Nov-09	10:16:52 PM	54.2	55.0	53.2
21-Nov-09	10:21:52 PM	53.0	54.0	52.0
21-Nov-09	10:26:52 PM	54.8	56.0	54.0
21-Nov-09	10:31:52 PM	52.9	55.0	52.1
21-Nov-09	10:36:52 PM	52.8	53.8	52.0
21-Nov-09	10:41:52 PM	53.9	55.0	52.5
21-Nov-09	10:46:52 PM	54.1	55.0	53.0
21-Nov-09	10:51:52 PM	55.1	57.0	53.5
21-Nov-09	10:56:52 PM	54.6	56.0	53.0
21-Nov-09	11:01:52 PM	52.8	54.5	51.3
21-Nov-09	11:06:52 PM	54.8	57.0	53.0
21-Nov-09	11:11:52 PM	54.4	56.0	53.0
21-Nov-09	11:16:52 PM	54.4	56.0	53.0
21-Nov-09	11:21:52 PM	53.4	54.7	52.5
21-Nov-09	11:26:52 PM	63.1	68.0	53.0
21-Nov-09	11:31:52 PM	61.1	66.0	52.5
21-Nov-09	11:36:52 PM	53.4	54.5	51.5
21-Nov-09	11:41:52 PM	55.0	56.0	53.5
21-Nov-09	11:46:52 PM	57.8	60.0	55.5
21-Nov-09	11:51:52 PM	59.7	64.0	54.5
21-Nov-09	11:56:52 PM	54.2	55.8	52.3
21-Nov-09	12:01:52 AM	54.2	56.0	52.0
22-Nov-09	12:01:52 AM	52.8	54.5	51.3
22-Nov-09	12:06:52 AM	54.4	58.0	51.5
22-Nov-09	12:11:52 AM	56.3	58.5	53.5
22-Nov-09	12:16:52 AM	55.4	57.0	53.5
22-Nov-09	12:21:52 AM	55.4	57.5	53.5
22-Nov-09	12:26:52 AM	55.5	58.0	54.0
22-Nov-09	12:31:52 AM	53.9	55.5	52.5
22-Nov-09	12:36:52 AM	56.4	59.0	53.5
22-Nov-09	12:41:52 AM	53.2	54.7	51.5
22-Nov-09	12:46:52 AM	54.2	56.0	52.0
22-Nov-09	12:51:52 AM	54.0	57.0	52.0

Start Date	Start Time	LAeq	L10	L90
22-Nov-09	1:46:52 AM	54.5	57.0	52.5
22-Nov-09	1:51:52 AM	53.3	55.0	52.0
22-Nov-09	1:56:52 AM	53.1	57.0	51.5
22-Nov-09	2:01:52 AM	52.6	53.0	52.0
22-Nov-09	2:06:52 AM	52.1	52.8	51.3
22-Nov-09	2:11:52 AM	54.0	55.0	53.2
22-Nov-09	2:16:52 AM	54.6	58.0	52.3
22-Nov-09	2:21:52 AM	53.0	53.8	52.2
22-Nov-09	2:26:52 AM	53.2	55.0	52.0
22-Nov-09	2:31:52 AM	53.5	54.7	52.3
22-Nov-09	2:36:52 AM	53.4	54.7	52.3
22-Nov-09	2:41:52 AM	50.7	52.0	50.1
22-Nov-09	2:46:52 AM	51.1	52.0	50.2
22-Nov-09	2:51:52 AM	52.2	56.0	50.0
22-Nov-09	2:56:52 AM	51.9	54.0	50.3
22-Nov-09	3:01:52 AM	53.7	56.5	50.0
22-Nov-09	3:06:52 AM	52.6	54.0	51.5
22-Nov-09	3:11:52 AM	51.8	52.8	51.0
22-Nov-09	3:16:52 AM	52.9	54.0	51.5
22-Nov-09	3:21:52 AM	52.2	53.0	51.0
22-Nov-09	3:26:52 AM	52.7	55.0	50.5
22-Nov-09	3:31:52 AM	52.5	55.0	49.5
22-Nov-09	3:36:52 AM	50.8	51.8	49.3
22-Nov-09	3:41:52 AM	54.1	55.0	53.0
22-Nov-09	3:46:52 AM	52.2	53.5	51.0
22-Nov-09	3:51:52 AM	52.8	55.0	50.3
22-Nov-09	3:56:52 AM	53.8	56.0	52.0
22-Nov-09	4:01:52 AM	51.1	51.8	50.2
22-Nov-09	4:06:52 AM	53.0	55.0	52.1
22-Nov-09	4:11:52 AM	53.1	55.0	51.3
22-Nov-09	4:16:52 AM	54.3	56.5	51.5
22-Nov-09	4:21:52 AM	54.7	58.0	53.0
22-Nov-09	4:26:52 AM	54.0	57.0	51.5
22-Nov-09	4:31:52 AM	51.4	52.7	50.0
22-Nov-09	4:36:52 AM	51.1	54.0	49.2
22-Nov-09	4:41:52 AM	51.5	56.0	49.2
22-Nov-09	4:46:52 AM	52.1	54.5	49.3
22-Nov-09	4:51:52 AM	53.6	54.7	52.5
22-Nov-09	4:56:52 AM	52.9	55.0	51.5
22-Nov-09	5:01:52 AM	53.8	55.0	51.5
22-Nov-09	5:06:52 AM	52.4	53.5	51.3
22-Nov-09	5:11:52 AM	62.2	71.0	52.0
22-Nov-09	5:16:52 AM	54.4	56.0	52.3
22-Nov-09	5:21:52 AM	55.6	56.7	54.5
22-Nov-09	5:26:52 AM	56.0	58.0	54.0
22-Nov-09	5:31:52 AM	53.3	54.5	52.2
22-Nov-09	5:36:52 AM	53.9	56.0	52.0
22-Nov-09	5:41:52 AM	53.1	55.0	52.0
22-Nov-09	5:46:52 AM	55.1	57.0	53.5
22-Nov-09	5:51:52 AM	54.8	57.0	52.3
22-Nov-09	5:56:52 AM	53.9	56.0	52.2
22-Nov-09	6:01:52 AM	54.1	56.5	52.5
22-Nov-09	6:06:52 AM	53.4	54.0	52.3
22-Nov-09	6:11:52 AM	53.9	56.0	52.5
22-Nov-09	6:16:52 AM	54.0	55.0	52.5
22-Nov-09	6:21:52 AM	54.7	58.0	53.0
22-Nov-09	6:26:52 AM	54.4	57.0	52.3
22-Nov-09	6:31:52 AM	55.3	57.0	54.0
22-Nov-09	6:36:52 AM	54.6	55.8	54.0
22-Nov-09	6:41:52 AM	55.8	58.0	53.3
22-Nov-09	6:46:52 AM	56.3	58.0	55.3
22-Nov-09	6:51:52 AM	57.7	60.5	55.5
22-Nov-09	6:56:52 AM	55.1	56.0	54.0
22-Nov-09	7:01:52 AM	57.1	62.0	54.3
22-Nov-09	7:06:52 AM	56.3	58.0	55.0
22-Nov-09	7:11:52 AM	55.3	56.0	54.3
22-Nov-09	7:16:52 AM	56.1	57.5	55.0
22-Nov-09	7:21:52 AM	56.3	57.5	55.3
22-Nov-09	7:26:52 AM	56.4	57.8	55.0
22-Nov-09	7:31:52 AM	57.0	58.0	55.5
22-Nov-09	7:36:52 AM	58.1	62.0	55.0
22-Nov-09	7:41:52 AM	65.6	66.8	63.5
22-Nov-09	7:46:52 AM	64.7	66.8	60.0
22-Nov-09	7:51:52 AM	58.0	59.5	57.2

Start Date	Start Time	LAeq	L10	L90
22-Nov-09	7:56:52 AM	57.6	58.7	56.5
22-Nov-09	8:01:52 AM	57.5	59.0	56.2
22-Nov-09	8:06:52 AM	57.4	58.5	56.0
22-Nov-09	8:11:52 AM	56.6	58.0	55.3
22-Nov-09	8:16:52 AM	57.2	58.0	56.2
22-Nov-09	8:21:52 AM	62.4	69.0	58.0
22-Nov-09	8:26:52 AM	59.3	61.0	58.0
22-Nov-09	8:31:52 AM	61.3	63.5	59.0
22-Nov-09	8:36:52 AM	59.2	63.0	57.3
22-Nov-09	8:41:52 AM	59.2	61.5	56.5
22-Nov-09	8:46:52 AM	64.6	66.8	60.5
22-Nov-09	8:51:52 AM	59.3	62.0	58.0
22-Nov-09	8:56:52 AM	56.7	58.5	55.5
22-Nov-09	9:01:52 AM	55.3	56.0	54.3
22-Nov-09	9:06:52 AM	56.0	57.5	54.3
22-Nov-09	9:11:52 AM	57.0	57.8	56.2
22-Nov-09	9:16:52 AM	57.4	58.5	56.0
22-Nov-09	9:21:52 AM	57.2	58.5	56.0
22-Nov-09	9:26:52 AM	58.7	61.0	56.3
22-Nov-09	9:31:52 AM	58.5	61.0	56.3
22-Nov-09	9:36:52 AM	60.5	63.5	56.5
22-Nov-09	9:41:52 AM	57.1	58.0	56.3
22-Nov-09	9:46:52 AM	61.3	65.0	58.0
22-Nov-09	9:51:52 AM	59.1	60.7	57.5
22-Nov-09	9:56:52 AM	62.2	69.0	58.3
22-Nov-09	10:01:52 AM	57.1	60.0	55.2
22-Nov-09	10:06:52 AM	55.3	56.0	55.0
22-Nov-09	10:11:52 AM	57.3	61.0	55.0
22-Nov-09	10:16:52 AM	56.9	57.8	56.2
22-Nov-09	10:21:52 AM	56.0	57.0	55.0
22-Nov-09	10:26:52 AM	59.4	63.0	55.3
22-Nov-09	10:31:52 AM	55.8	56.7	55.1
22-Nov-09	10:36:52 AM	57.4	60.0	55.3
22-Nov-09	10:41:52 AM	59.7	62.0	57.3
22-Nov-09	10:46:52 AM	58.0	59.5	57.0
22-Nov-09	10:51:52 AM	56.8	58.0	55.5
22-Nov-09	10:56:52 AM	57.3	58.5	56.3
22-Nov-09	11:01:52 AM	58.2	59.0	57.3
22-Nov-09	11:06:52 AM	58.0	60.0	56.0
22-Nov-09	11:11:52 AM	55.9	57.0	54.5
22-Nov-09	11:16:52 AM	57.1	58.5	56.2
22-Nov-09	11:21:52 AM	60.4	62.0	58.5
22-Nov-09	11:26:52 AM	58.0	58.8	57.0
22-Nov-09	11:31:52 AM	57.6	58.8	56.3
22-Nov-09	11:36:52 AM	58.2	59.5	55.5
22-Nov-09	11:41:52 AM	55.9	57.7	54.0
22-Nov-09	11:46:52 AM	54.6	56.0	53.3
22-Nov-09	11:51:52 AM	56.5	61.0	54.5
22-Nov-09	11:56:52 AM	58.1	59.0	57.0
22-Nov-09	12:01:52 PM	56.6	57.5	56.1
22-Nov-09	12:06:52 PM	56.2	57.5	55.2
22-Nov-09	12:11:52 PM	57.1	57.9	56.3
22-Nov-09	12:16:52 PM	58.0	59.0	56.5
22-Nov-09	12:21:52 PM	60.8	62.7	57.5
22-Nov-09	12:26:52 PM	58.2	60.0	57.0
22-Nov-09	12:31:52 PM	57.8	61.0	55.3
22-Nov-09	12:36:52 PM	60.9	63.5	57.0
22-Nov-09	12:41:52 PM	60.1	61.7	57.5
22-Nov-09	12:46:52 PM	63.6	67.0	58.0
22-Nov-09	12:51:52 PM	60.6	63.0	57.0
22-Nov-09	12:56:52 PM	62.1	65.0	58.0
22-Nov-09	1:01:52 PM	62.4	63.5	61.3
22-Nov-09	1:06:52 PM	59.4	61.5	56.5
22-Nov-09	1:11:52 PM	57.5	58.7	56.3
22-Nov-09	1:16:52 PM	57.4	59.0	55.5
22-Nov-09	1:21:52 PM	59.0	66.0	54.5
22-Nov-09	1:26:52 PM	59.6	65.0	54.3
22-Nov-09	1:31:52 PM	55.9	58.0	55.1
22-Nov-09	1:36:52 PM	56.0	57.5	54.5
22-Nov-09	1:41:52 PM	56.5	59.0	55.0
22-Nov-09	1:46:52 PM	55.4	57.0	54.3
22-Nov-09	1:51:52 PM	62.2	70.0	56.0
22-Nov-09	1:56:52 PM	59.4	63.0	56.0
22-Nov-09	2:01:52 PM	61.7	64.5	57.0

Start Date	Start Time	LAeq	L10	L90
22-Nov-09	2:06:52 PM	57.8	61.0	56.2
22-Nov-09	2:11:52 PM	56.6	57.7	55.3
22-Nov-09	2:16:52 PM	56.3	58.0	55.3
22-Nov-09	2:21:52 PM	56.7	58.0	56.0
22-Nov-09	2:26:52 PM	57.3	58.5	56.0
22-Nov-09	2:31:52 PM	56.5	58.0	55.2
22-Nov-09	2:36:52 PM	56.5	57.5	56.1
22-Nov-09	2:41:52 PM	59.0	61.0	57.5
22-Nov-09	2:46:52 PM	58.8	60.5	57.3
22-Nov-09	2:51:52 PM	59.0	62.0	56.3
22-Nov-09	2:56:52 PM	59.1	63.0	57.0
22-Nov-09	3:01:52 PM	57.8	59.0	57.0
22-Nov-09	3:06:52 PM	61.2	67.0	57.3
22-Nov-09	3:11:52 PM	61.0	66.0	58.5
22-Nov-09	3:16:52 PM	61.2	68.0	58.1
22-Nov-09	3:21:52 PM	60.1	64.0	58.0
22-Nov-09	3:26:52 PM	57.0	58.0	56.1
22-Nov-09	3:31:52 PM	58.9	62.0	56.5
22-Nov-09	3:36:52 PM	58.0	59.0	57.1
22-Nov-09	3:41:52 PM	58.1	60.0	57.0
22-Nov-09	3:46:52 PM	58.8	61.0	57.2
22-Nov-09	3:51:52 PM	59.7	63.0	57.5
22-Nov-09	3:56:52 PM	59.8	62.0	58.2
22-Nov-09	4:01:52 PM	58.5	60.0	57.3
22-Nov-09	4:06:52 PM	59.7	62.0	57.5
22-Nov-09	4:11:52 PM	61.1	63.5	58.3
22-Nov-09	4:16:52 PM	60.2	63.0	58.2
22-Nov-09	4:21:52 PM	56.8	57.8	56.2
22-Nov-09	4:26:52 PM	59.6	64.0	57.0
22-Nov-09	4:31:52 PM	59.7	63.0	57.5
22-Nov-09	4:36:52 PM	58.3	59.5	57.0
22-Nov-09	4:41:52 PM	59.9	64.0	57.3
22-Nov-09	4:46:52 PM	58.1	59.5	57.2
22-Nov-09	4:51:52 PM	58.7	60.0	58.0
22-Nov-09	4:56:52 PM	59.0	61.0	57.3
22-Nov-09	5:01:52 PM	58.4	59.5	57.0
22-Nov-09	5:06:52 PM	58.5	59.5	57.3
22-Nov-09	5:11:52 PM	59.6	65.0	57.0
22-Nov-09	5:16:52 PM	56.8	58.0	56.1
22-Nov-09	5:21:52 PM	58.6	61.0	56.5
22-Nov-09	5:26:52 PM	57.8	62.0	55.2
22-Nov-09	5:31:52 PM	58.1	60.0	56.3
22-Nov-09	5:36:52 PM	57.8	60.5	55.5
22-Nov-09	5:41:52 PM	56.3	57.5	54.5
22-Nov-09	5:46:52 PM	58.2	60.0	56.3
22-Nov-09	5:51:52 PM	58.6	61.0	56.5
22-Nov-09	5:56:52 PM	57.7	59.0	56.3
22-Nov-09	6:01:52 PM	56.9	57.8	56.0
22-Nov-09	6:06:52 PM	58.3	59.7	56.5
22-Nov-09	6:11:52 PM	56.8	57.7	56.1
22-Nov-09	6:16:52 PM	56.3	60.0	54.5
22-Nov-09	6:21:52 PM	57.3	58.5	56.3
22-Nov-09	6:26:52 PM	57.5	59.5	56.0
22-Nov-09	6:31:52 PM	57.0	59.0	55.3
22-Nov-09	6:36:52 PM	57.2	59.5	55.3
22-Nov-09	6:41:52 PM	56.6	57.8	55.3
22-Nov-09	6:46:52 PM	57.0	58.5	55.3
22-Nov-09	6:51:52 PM	57.1	59.0	55.3
22-Nov-09	6:56:52 PM	55.7	57.0	55.0
22-Nov-09	7:01:52 PM	55.3	57.0	54.2
22-Nov-09	7:06:52 PM	55.2	57.0	54.0
22-Nov-09	7:11:52 PM	54.8	55.7	53.5
22-Nov-09	7:16:52 PM	54.8	56.0	53.5
22-Nov-09	7:21:52 PM	54.8	56.0	54.0
22-Nov-09	7:26:52 PM	56.5	58.0	55.0
22-Nov-09	7:31:52 PM	55.2		

Start Date	Start Time	LAeq	L10	L90
22-Nov-09	8:16:52 PM	56.6	57.7	55.3
22-Nov-09	8:21:52 PM	56.0	58.0	54.3
22-Nov-09	8:26:52 PM	53.7	54.7	53.0
22-Nov-09	8:31:52 PM	55.4	57.0	53.0
22-Nov-09	8:36:52 PM	59.2	62.0	56.5
22-Nov-09	8:41:52 PM	56.2	61.0	54.0
22-Nov-09	8:46:52 PM	53.7	54.7	53.1
22-Nov-09	8:51:52 PM	53.6	54.5	53.1
22-Nov-09	8:56:52 PM	54.5	55.5	54.0
22-Nov-09	9:01:52 PM	57.3	58.8	56.0
22-Nov-09	9:06:52 PM	55.7	57.0	54.5
22-Nov-09	9:11:52 PM	54.6	56.5	53.2
22-Nov-09	9:16:52 PM	55.1	55.8	54.0
22-Nov-09	9:21:52 PM	56.6	60.0	54.3
22-Nov-09	9:26:52 PM	54.3	55.0	52.5
22-Nov-09	9:31:52 PM	53.1	54.0	52.2
22-Nov-09	9:36:52 PM	54.0	55.8	51.3
22-Nov-09	9:41:52 PM	52.9	53.8	52.0
22-Nov-09	9:46:52 PM	53.6	54.7	52.5
22-Nov-09	9:51:52 PM	57.6	59.5	55.0
22-Nov-09	9:56:52 PM	56.7	59.0	55.0
22-Nov-09	10:01:52 PM	54.9	57.0	52.5
22-Nov-09	10:06:52 PM	53.9	56.0	52.3
22-Nov-09	10:11:52 PM	52.8	54.5	51.3
22-Nov-09	10:16:52 PM	52.0	52.8	51.2
22-Nov-09	10:21:52 PM	54.2	55.7	52.0
22-Nov-09	10:26:52 PM	54.4	56.0	53.2
22-Nov-09	10:31:52 PM	56.0	58.5	53.3
22-Nov-09	10:36:52 PM	53.1	54.0	52.2
22-Nov-09	10:41:52 PM	55.6	60.0	53.0
22-Nov-09	10:46:52 PM	54.6	55.8	53.3
22-Nov-09	10:51:52 PM	55.3	56.5	53.5
22-Nov-09	10:56:52 PM	56.8	59.0	55.3
22-Nov-09	11:01:52 PM	54.0	55.5	52.0
22-Nov-09	11:06:52 PM	52.1	54.0	51.2
22-Nov-09	11:11:52 PM	53.7	55.0	52.0
22-Nov-09	11:16:52 PM	56.9	59.0	55.0
22-Nov-09	11:21:52 PM	57.1	60.0	54.3
22-Nov-09	11:26:52 PM	51.9	52.8	51.0
22-Nov-09	11:31:52 PM	52.8	54.0	51.3
22-Nov-09	11:36:52 PM	52.3	54.0	51.2
22-Nov-09	11:41:52 PM	54.8	58.0	51.3
22-Nov-09	11:46:52 PM	59.6	63.0	54.0
22-Nov-09	11:51:52 PM	54.0	55.7	52.3
22-Nov-09	11:56:52 PM	57.4	64.0	52.5
23-Nov-09	12:01:52 AM	53.4	55.0	52.2
23-Nov-09	12:06:52 AM	53.1	54.5	52.0
23-Nov-09	12:11:52 AM	52.0	52.8	51.3
23-Nov-09	12:16:52 AM	53.3	55.0	52.0
23-Nov-09	12:21:52 AM	55.7	57.0	54.5
23-Nov-09	12:26:52 AM	54.6	57.0	52.5
23-Nov-09	12:31:52 AM	54.9	57.0	52.5
23-Nov-09	12:36:52 AM	50.3	51.7	49.0
23-Nov-09	12:41:52 AM	50.2	51.0	49.3
23-Nov-09	12:46:52 AM	52.5	54.7	50.0
23-Nov-09	12:51:52 AM	52.5	53.8	50.0
23-Nov-09	12:56:52 AM	49.3	50.5	48.3
23-Nov-09	1:01:52 AM	49.1	51.0	48.1
23-Nov-09	1:06:52 AM	51.4	53.5	49.0
23-Nov-09	1:11:52 AM	54.0	56.5	52.0
23-Nov-09	1:16:52 AM	53.3	56.0	50.5
23-Nov-09	1:21:52 AM	51.9	54.0	49.5
23-Nov-09	1:26:52 AM	53.2	55.7	50.3
23-Nov-09	1:31:52 AM	53.2	56.0	51.0
23-Nov-09	1:36:52 AM	49.8	52.0	48.3
23-Nov-09	1:41:52 AM	51.4	55.0	49.0
23-Nov-09	1:46:52 AM	51.0	52.5	49.5
23-Nov-09	1:51:52 AM	49.8	50.8	49.2
23-Nov-09	1:56:52 AM	49.3	51.5	48.0
23-Nov-09	2:01:52 AM	51.5	57.0	48.1
23-Nov-09	2:06:52 AM	49.1	52.0	47.5
23-Nov-09	2:11:52 AM	50.2	51.0	49.0
23-Nov-09	2:16:52 AM	50.6	52.5	49.3
23-Nov-09	2:21:52 AM	52.1	55.0	49.5

Start Date	Start Time	LAeq	L10	L90
23-Nov-09	2:26:52 AM	49.2	50.0	48.3
23-Nov-09	2:31:52 AM	52.1	54.0	50.0
23-Nov-09	2:36:52 AM	51.1	53.0	49.3
23-Nov-09	2:41:52 AM	50.8	53.0	48.5
23-Nov-09	2:46:52 AM	49.9	55.0	47.5
23-Nov-09	2:51:52 AM	50.4	53.0	46.3
23-Nov-09	2:56:52 AM	46.8	48.0	45.5
23-Nov-09	3:01:52 AM	48.9	52.0	47.0
23-Nov-09	3:06:52 AM	49.1	52.0	46.3
23-Nov-09	3:11:52 AM	49.8	51.5	48.0
23-Nov-09	3:16:52 AM	56.0	58.0	51.5
23-Nov-09	3:21:52 AM	55.6	58.0	54.0
23-Nov-09	3:26:52 AM	55.2	61.0	51.3
23-Nov-09	3:31:52 AM	52.6	53.5	52.0
23-Nov-09	3:36:52 AM	52.4	54.7	50.3
23-Nov-09	3:41:52 AM	51.4	54.0	49.3
23-Nov-09	3:46:52 AM	52.9	55.5	50.3
23-Nov-09	3:51:52 AM	49.7	50.7	49.1
23-Nov-09	3:56:52 AM	50.5	53.0	47.3
23-Nov-09	4:01:52 AM	50.3	51.5	49.3
23-Nov-09	4:06:52 AM	49.6	50.7	48.5
23-Nov-09	4:11:52 AM	49.1	50.0	48.3
23-Nov-09	4:16:52 AM	53.9	55.8	49.5
23-Nov-09	4:21:52 AM	54.8	56.0	53.3
23-Nov-09	4:26:52 AM	53.1	56.0	50.5
23-Nov-09	4:31:52 AM	51.8	53.0	51.1
23-Nov-09	4:36:52 AM	54.4	58.0	51.5
23-Nov-09	4:41:52 AM	53.8	57.0	52.0
23-Nov-09	4:46:52 AM	50.3	52.5	48.3
23-Nov-09	4:51:52 AM	51.9	54.0	49.5
23-Nov-09	4:56:52 AM	53.4	56.0	50.5
23-Nov-09	5:01:52 AM	53.2	55.0	50.5
23-Nov-09	5:06:52 AM	51.0	53.0	48.5
23-Nov-09	5:11:52 AM	48.9	50.0	48.0
23-Nov-09	5:16:52 AM	51.3	52.7	50.2
23-Nov-09	5:21:52 AM	54.8	56.8	51.5
23-Nov-09	5:26:52 AM	52.6	55.0	51.0
23-Nov-09	5:31:52 AM	53.0	54.0	51.5
23-Nov-09	5:36:52 AM	52.7	55.0	50.3
23-Nov-09	5:41:52 AM	57.6	63.0	51.5
23-Nov-09	5:46:52 AM	55.7	61.0	52.5
23-Nov-09	5:51:52 AM	53.5	54.7	52.3
23-Nov-09	5:56:52 AM	54.0	57.0	51.5
23-Nov-09	6:01:52 AM	54.8	58.0	51.0
23-Nov-09	6:06:52 AM	52.2	55.0	51.0
23-Nov-09	6:11:52 AM	53.5	56.0	52.0
23-Nov-09	6:16:52 AM	54.2	57.5	51.0
23-Nov-09	6:21:52 AM	54.5	57.0	53.0
23-Nov-09	6:26:52 AM	56.1	58.0	54.5
23-Nov-09	6:31:52 AM	55.3	59.0	53.2
23-Nov-09	6:36:52 AM	55.2	59.0	53.3
23-Nov-09	6:41:52 AM	56.6	60.0	54.3
23-Nov-09	6:46:52 AM	58.0	60.0	56.0
23-Nov-09	6:51:52 AM	57.0	59.0	55.3
23-Nov-09	6:56:52 AM	56.4	58.5	55.0
23-Nov-09	7:01:52 AM	57.2	59.5	54.0
23-Nov-09	7:06:52 AM	57.2	60.0	54.5
23-Nov-09	7:11:52 AM	55.7	57.0	54.5
23-Nov-09	7:16:52 AM	56.0	58.0	54.2
23-Nov-09	7:21:52 AM	56.0	56.8	55.0
23-Nov-09	7:26:52 AM	57.8	60.5	55.0
23-Nov-09	7:31:52 AM	57.0	60.0	56.0
23-Nov-09	7:36:52 AM	56.1	58.0	54.5
23-Nov-09	7:41:52 AM	63.5	67.7	57.3
23-Nov-09	7:46:52 AM	67.2	68.0	66.3
23-Nov-09	7:51:52 AM	59.0	62.0	57.0
23-Nov-09	7:56:52 AM	57.9	58.8	56.3
23-Nov-09	8:01:52 AM	57.7	60.5	56.0
23-Nov-09	8:06:52 AM	57.5	59.0	55.5
23-Nov-09	8:11:52 AM	57.5	59.5	56.2
23-Nov-09	8:16:52 AM	60.8	62.5	59.0
23-Nov-09	8:21:52 AM	58.0	58.8	57.0
23-Nov-09	8:26:52 AM	57.7	61.0	56.0
23-Nov-09	8:31:52 AM	56.8	58.0	55.3

Start Date	Start Time	LAeq	L10	L90
23-Nov-09	8:36:52 AM	66.5	67.8	62.0
23-Nov-09	8:41:52 AM	64.7	67.5	59.3
23-Nov-09	8:46:52 AM	58.7	61.0	57.0
23-Nov-09	8:51:52 AM	59.9	63.0	58.0
23-Nov-09	8:56:52 AM	58.9	62.0	56.3
23-Nov-09	9:01:52 AM	58.6	61.5	56.0
23-Nov-09	9:06:52 AM	57.5	58.8	56.2
23-Nov-09	9:11:52 AM	64.0	69.0	57.5
23-Nov-09	9:16:52 AM	64.4	67.0	60.0
23-Nov-09	9:21:52 AM	58.3	60.0	55.5
23-Nov-09	9:26:52 AM	59.4	62.0	56.5
23-Nov-09	9:31:52 AM	57.1	58.7	55.3
23-Nov-09	9:30:40 AM	58.0	58.8	57.0
23-Nov-09	9:35:40 AM	60.1	61.5	58.3
23-Nov-09	9:40:40 AM	59.3	61.0	57.3
23-Nov-09	9:45:40 AM	66.2	72.0	61.0
23-Nov-09	9:50:40 AM	59.9	62.0	58.3
23-Nov-09	9:55:40 AM	61.6	64.0	59.0
23-Nov-09	10:00:40 AM	59.6	60.0	59.1
23-Nov-09	10:05:40 AM	59.8	61.0	58.0
23-Nov-09	10:10:40 AM	58.5	60.0	57.3
23-Nov-09	10:15:40 AM	58.3	59.7	57.0
23-Nov-09	10:20:40 AM	57.6	59.0	56.5
23-Nov-09	10:25:40 AM	57.8	59.0	56.5
23-Nov-09	10:30:40 AM	58.0	60.5	56.0
23-Nov-09	10:35:40 AM	60.2	63.0	56.3
23-Nov-09	10:40:40 AM	59.4	63.0	56.0
23-Nov-09	10:45:40 AM	57.8	59.0	56.5
23-Nov-09	10:50:40 AM	58.5	59.8	57.3
23-Nov-09	10:55:40 AM	59.1	60.7	57.5
23-Nov-09	11:00:40 AM	59.5	63.0	57.0
23-Nov-09	11:05:40 AM	59.5	61.5	57.3
23-Nov-09	11:10:40 AM	58.8	60.0	57.5
23-Nov-09	11:15:40 AM	59.5	62.0	58.2
23-Nov-09	11:20:40 AM	59.4	63.0	57.3
23-Nov-09	11:25:40 AM	58.6	60.0	57.3
23-Nov-09	11:30:40 AM	59.8	65.0	57.5
23-Nov-09	11:35:40 AM	60.1	63.0	57.5
23-Nov-09	11:40:40 AM	60.5	61.7	58.5
23-Nov-09	11:45:40 AM	60.6	62.5	59.0
23-Nov-09	11:50:40 AM	58.5	62.0	56.0
23-Nov-09	11:55:40 AM	55.8	58.0	54.2
23-Nov-09	12:00:40 PM	56.5	59.0	54.5
23-Nov-09	12:05:40 PM	56.4	57.0	55.3
23-Nov-09	12:10:40 PM	60.0	66.0	56.3
23-Nov-09	12:15:40 PM	57.7	58.8	56.5
23-Nov-09	12:20:40 PM	58.8	59.0	58.1
23-Nov-09	12:25:40 PM	63.6	69.0	57.3
23-Nov-09	12:30:40 PM	59.1	61.0	57.5
23-Nov-09	12:35:40 PM	58.3	63.0	55.3
23-Nov-09	12:40:40 PM	58.2	59.5	56.5
23-Nov-09	12:45:40 PM	57.8	59.0	57.1
23-Nov-09	12:50:40 PM	58.0	62.0	56.1
23-Nov-09	12:55:40 PM	57.4	59.0	56.3
23-Nov-09	1:00:40 PM	57.4	58.5	56.5
23-Nov-09	1:05:40 PM	63.6	67.0	60.3
23-Nov-09	1:10:40 PM	65.6	70.0	60.0
23-Nov-09	1:15:40 PM	60.5	62.5	59.0
23-Nov-09	1:20:40 PM	58.5	59.8	56.5
23-Nov-09	1:25:40 PM	58.1	59.0	57.2
23-Nov-09	1:30:40 PM	58.0	59.0	56.5
23-Nov-09	1:35:40 PM	59.4	60.5	58.0
23-Nov-09	1:40:40 PM	59.8	61.0	58.0
23-Nov-09	1:45:40 PM	58.4	59.7	57.0
23-Nov-09	1:50:40 PM	57.7	60.0	56.3

Start Date	Start Time	LAeq	L10	L90
23-Nov-09	2:40:40 PM	56.8	61.0	55.0
23-Nov-09	2:45:40 PM	59.2	61.0	57.0
23-Nov-09	2:50:40 PM	57.7	62.0	55.3
23-Nov-09	2:55:40 PM	56.6	58.5	55.3
23-Nov-09	3:00:40 PM	59.8	62.0	57.5
23-Nov-09	3:05:40 PM	57.6	60.0	55.3
23-Nov-09	3:10:40 PM	57.9	59.5	56.0
23-Nov-09	3:15:40 PM	57.4	59.0	55.5
23-Nov-09	3:20:40 PM	57.3	58.7	56.2
23-Nov-09	3:25:40 PM	58.4	59.8	56.5
23-Nov-09	3:30:40 PM	58.2	60.0	56.5
23-Nov-09	3:35:40 PM	59.3	61.0	57.3
23-Nov-09	3:40:40 PM	59.6	60.5	59.0
23-Nov-09	3:45:40 PM	57.8	60.0	56.0
23-Nov-09	3:50:40 PM	57.4	59.0	56.2
23-Nov-09	3:55:40 PM	57.0	58.0	56.2
23-Nov-09	4:00:40 PM	56.6	57.5	56.0
23-Nov-09	4:05:40 PM	60.1	63.0	57.5
23-Nov-09	4:10:40 PM	59.7	64.0	57.3
23-Nov-09	4:15:40 PM	59.9	65.0	56.3
23-Nov-09	4:20:40 PM	57.3	58.5	56.0
23-Nov-09	4:25:40 PM	56.9	58.7	55.5
23-Nov-09	4:30:40 PM	64.3	72.0	56.5
23-Nov-09	4:35:40 PM	59.0	63.0	57.3
23-Nov-09	4:40:40 PM	57.4	59.0	56.0
23-Nov-09	4:45:40 PM	61.4	65.0	58.0
23-Nov-09	4:50:40 PM	59.9	61.0	59.0
23-Nov-09	4:55:40 PM	56.6	57.8	55.0
23-Nov-09	5:00:40 PM	56.0	58.0	53.5
23-Nov-09	5:05:40 PM	57.7	62.0	55.0
23-Nov-09	5:10:40 PM	57.9	60.5	54.5
23-Nov-09	5:15:40 PM	58.3	59.0	57.3
23-Nov-09	5:20:40 PM	58.6	62.0	56.5
23-Nov-09	5:25:40 PM	57.0	59.0	55.0
23-Nov-09	5:30:40 PM	55.6	57.0	54.3
23-Nov-09	5:35:40 PM	57.5	59.5	55.5
23-Nov-09	5:40:40 PM	59.4	64.0	57.0
23-Nov-09	5:45:40 PM	58.3	58.9	56.5
23-Nov-09	5:50:40 PM	58.9	60.5	58.2
23-Nov-09	5:55:40 PM	57.8	60.0	56.3
23-Nov-09	6:00:40 PM	57.0	58.5	55.3
23-Nov-09	6:05:40 PM	57.0	60.0	55.3
23-Nov-09	6:10:40 PM	58.8	59.7	57.5
23-Nov-09	6:15:40 PM	56.9	57.8	56.0
23-Nov-09	6:20:40 PM	57.8	59.0	56.3
23-Nov-09	6:25:40 PM	58.8	61.5	56.2
23-Nov-09	6:30:40 PM	57.4	59.0	55.3
23-Nov-09	6:35:40 PM	58.7	65.0	55.0
23-Nov-09	6:40:40 PM	56.8	59.0	55.3
23-Nov-09	6:45:40 PM	57.2	58.5	56.0
23-Nov-09	6:50:40 PM	57.5	58.8	56.0
23-Nov-09	6:55:40 PM	55.6	56.8	54.0
23-Nov-09	7:00:40 PM	54.1	57.0	52.5
23-Nov-09	7:05:40 PM	55.9	60.0	54.2
23-Nov-09	7:10:40 PM	57.2	59.0	54.5
23-Nov-09	7:15:40 PM	59.0	60.0	58.0
23-Nov-09	7:20:40 PM	57.6	59.0	56.3
23-Nov-09	7:25:40 PM	57.3	60.0	55.0
23-Nov-09	7:30:40 PM	55.8	56.8	55.2
23-Nov-09	7:35:40 PM	58.1	59.8	57.0
23-Nov-09	7:40:40 PM	59.4	61.0	57.0
23-Nov-09	7:45:40 PM	56.7	58.0	55.3
23-Nov-09	7:50:40 PM	58.7	61.0	56.5
23-Nov-09	7:55:40 PM	57.0	58.5	55.3
23-Nov-09	8:00:40 PM	56.4	57.7	55.3
23-Nov-09	8:05:40 PM	54.9	57.0	54.0
23-Nov-09	8:10:40 PM	56.6	58.0	54.0
23-Nov-09	8:15:40 PM	60.5	65.0	57.3
23-Nov-09	8:20:40 PM	56.7	58.0	54.3
23-Nov-09	8:25:40 PM	57.2	61.0	54.5
23-Nov-09	8:30:40 PM	55.3	57.0	54.2
23-Nov-09	8:35:40 PM	57.3	60.0	55.3
23-Nov-09	8:40:40 PM	60.7	63.5	58.3
23-Nov-09	8:45:40 PM	55.8	56.7	55.0

Start Date	Start Time	LAeq	L10	L90
23-Nov-09	8:50:40 PM	55.6	57.0	54.3
23-Nov-09	8:55:40 PM	55.2	56.5	54.2
23-Nov-09	9:00:40 PM	57.4	59.0	55.0
23-Nov-09	9:05:40 PM	56.6	59.0	55.0
23-Nov-09	9:10:40 PM	54.5	55.0	54.0
23-Nov-09	9:15:40 PM	55.7	56.8	55.0
23-Nov-09	9:20:40 PM	58.8	60.5	55.5
23-Nov-09	9:25:40 PM	55.8	58.5	53.3
23-Nov-09	9:30:40 PM	54.5	57.0	53.3
23-Nov-09	9:35:40 PM	54.6	56.0	53.3
23-Nov-09	9:40:40 PM	56.5	57.8	55.3
23-Nov-09	9:45:40 PM	56.3	57.0	55.0
23-Nov-09	9:50:40 PM	55.3	57.0	53.5
23-Nov-09	9:55:40 PM	56.2	58.0	54.0
23-Nov-09	10:00:40 PM	55.3	56.5	54.3
23-Nov-09	10:05:40 PM	54.1	54.8	53.3
23-Nov-09	10:10:40 PM	54.0	55.5	52.5
23-Nov-09	10:15:40 PM	55.2	57.0	53.3
23-Nov-09	10:20:40 PM	55.8	58.0	54.0
23-Nov-09	10:25:40 PM	55.4	57.5	53.3
23-Nov-09	10:30:40 PM	54.5	55.0	54.1
23-Nov-09	10:35:40 PM	54.3	56.5	52.3
23-Nov-09	10:40:40 PM	55.8	57.0	54.5
23-Nov-09	10:45:40 PM	53.1	54.0	52.2
23-Nov-09	10:50:40 PM	55.8	59.0	52.0
23-Nov-09	10:55:40 PM	55.5	57.0	54.3
23-Nov-09	11:00:40 PM	56.6	58.5	53.5
23-Nov-09	11:05:40 PM	57.8	65.0	53.0
23-Nov-09	11:10:40 PM	54.8	56.7	52.5
23-Nov-09	11:15:40 PM	54.6	55.7	53.3
23-Nov-09	11:20:40 PM	56.4	58.0	53.5
23-Nov-09	11:25:40 PM	54.2	55.7	52.0
23-Nov-09	11:30:40 PM	53.3	55.0	51.3
23-Nov-09	11:35:40 PM	58.6	63.0	54.0
23-Nov-09	11:40:40 PM	55.1	57.5	53.0
23-Nov-09	11:45:40 PM	53.2	55.5	51.2
23-Nov-09	11:50:40 PM	54.4	55.7	53.0
23-Nov-09	11:55:40 PM	56.7	61.0	54.3
24-Nov-09	12:00:40 AM	55.9	60.0	54.2
24-Nov-09	12:05:40 AM	55.8	56.8	54.0
24-Nov-09	12:10:40 AM	56.0	58.0	54.0
24-Nov-09	12:15:40 AM	54.9	57.0	53.0
24-Nov-09	12:20:40 AM	53.7	56.5	51.0
24-Nov-09	12:25:40 AM	53.1	55.0	50.5
24-Nov-09	12:30:40 AM	51.7	54.0	50.0
24-Nov-09	12:35:40 AM	52.8	54.5	51.3
24-Nov-09	12:40:40 AM	54.5	56.0	53.0
24-Nov-09	12:45:40 AM	55.0	56.7	52.0
24-Nov-09	12:50:40 AM	51.3	53.0	50.2
24-Nov-09	12:55:40 AM	53.8	58.0	50.0
24-Nov-09	1:00:40 AM	50.4	51.5	49.3
24-Nov-09	1:05:40 AM	55.5	57.7	51.0
24-Nov-09	1:10:40 AM	53.9	58.0	51.0
24-Nov-09	1:15:40 AM	53.5	54.7	52.3
24-Nov-09	1:20:40 AM	52.3	54.0	51.2
24-Nov-09	1:25:40 AM	53.0	56.0	51.2
24-Nov-09	1:30:40 AM	53.5	56.0	51.3
24-Nov-09	1:35:40 AM	54.1	56.0	52.0
24-Nov-09	1:40:40 AM	54.0	57.0	51.5
24-Nov-09	1:45:40 AM	56.3	61.0	53.0
24-Nov-09	1:50:40 AM	51.7	55.0	49.5
24-Nov-09	1:55:40 AM	53.7	57.5	48.3
24-Nov-09	2:00:40 AM	51.1	54.0	49.3
24-Nov-09	2:05:40 AM	49.9	50.7	49.1
24-Nov-09	2:10:40 AM	52.4	58.0	49.2
24-Nov-09	2:15:40 AM	50.3	51.7	49.0
24-Nov-09	2:20:40 AM	50.8	53.0	49.3
24-Nov-09	2:25:40 AM	51.6	56.0	48.3
24-Nov-09	2:30:40 AM	49.0	50.0	48.2
24-Nov-09	2:35:40 AM	48.9	49.8	48.3
24-Nov-09	2:40:40 AM	50.6	54.0	48.5
24-Nov-09	2:45:40 AM	53.3	57.0	50.5
24-Nov-09	2:50:40 AM	50.9	52.7	49.2
24-Nov-09	2:55:40 AM	53.5	56.0	50.0

Start Date	Start Time	LAeq	L10	L90
24-Nov-09	3:00:40 AM	53.7	56.0	52.3
24-Nov-09	3:05:40 AM	54.4	56.0	53.3
24-Nov-09	3:10:40 AM	54.0	56.0	52.0
24-Nov-09	3:15:40 AM	52.7	55.0	51.3
24-Nov-09	3:20:40 AM	54.1	58.0	50.3
24-Nov-09	3:25:40 AM	55.6	57.7	52.0
24-Nov-09	3:30:40 AM	50.4	51.0	49.3
24-Nov-09	3:35:40 AM	53.2	57.0	49.5
24-Nov-09	3:40:40 AM	54.9	57.0	52.0
24-Nov-09	3:45:40 AM	52.9	55.0	51.0
24-Nov-09	3:50:40 AM	50.7	52.0	50.0
24-Nov-09	3:55:40 AM	50.6	51.5	49.5
24-Nov-09	4:00:40 AM	51.3	52.5	50.2
24-Nov-09	4:05:40 AM	53.4	54.7	52.0
24-Nov-09	4:10:40 AM	53.1	55.5	50.0
24-Nov-09	4:15:40 AM	53.5	56.0	52.0
24-Nov-09	4:20:40 AM	52.7	56.0	51.0
24-Nov-09	4:25:40 AM	50.9	53.5	49.3
24-Nov-09	4:30:40 AM	54.0	55.5	52.0
24-Nov-09	4:35:40 AM	55.2	57.0	53.0
24-Nov-09	4:40:40 AM	52.8	54.5	52.0
24-Nov-09	4:45:40 AM	52.9	54.5	51.3
24-Nov-09	4:50:40 AM	51.4	54.0	48.5
24-Nov-09	4:55:40 AM	53.2	56.0	51.3
24-Nov-09	5:00:40 AM	50.6	51.8	50.0
24-Nov-09	5:05:40 AM	49.6	50.7	49.0
24-Nov-09	5:10:40 AM	49.2	50.5	48.2
24-Nov-09	5:15:40 AM	51.5	52.5	50.5
24-Nov-09	5:20:40 AM	51.8	53.0	50.0
24-Nov-09	5:25:40 AM	51.5	53.0	50.2
24-Nov-09	5:30:40 AM	51.6	53.0	50.2
24-Nov-09	5:35:40 AM	52.3	53.7	50.5
24-Nov-09	5:40:40 AM	53.9	56.0	51.5
24-Nov-09	5:45:40 AM	51.5	52.5	50.5
24-Nov-09	5:50:40 AM	52.5	54.5	50.3
24-Nov-09	5:55:40 AM	57.0	59.0	54.5
24-Nov-09	6:00:40 AM	53.5	54.5	52.0
24-Nov-09	6:05:40 AM	54.2	57.0	51.0
24-Nov-09	6:10:40 AM	53.1	54.7	51.3
24-Nov-09	6:15:40 AM	52.6	53.7	51.2
24-Nov-09	6:20:40 AM	53.7	56.0	52.0
24-Nov-09	6:25:40 AM	53.4	56.0	51.0
24-Nov-09	6:30:40 AM	54.9	56.7	52.5
24-Nov-09	6:35:40 AM	53.7	55.0	52.5
24-Nov-09	6:40:40 AM	55.9	59.0	54.0
24-Nov-09	6:45:40 AM	56.5	58.0	54.5
24-Nov-09	6:50:40 AM	56.8	60.0	55.2
24-Nov-09	6:55:40 AM	57.6	60.0	55.0
24-Nov-09	7:00:40 AM	57.4	59.5	55.0
24-Nov-09	7:05:40 AM	56.9	60.0	54.5
24-Nov-09	7:10:40 AM	55.7	56.5	54.5
24-Nov-09	7:15:40 AM	55.5	56.7	54.0
24-Nov-09	7:20:40 AM	55.7	57.0	54.5
24-Nov-09	7:25:40 AM	55.6	58.0	54.0
24-Nov-09	7:30:40 AM	56.6	57.7	56.0
24-Nov-09	7:35:40 AM	65.4	67.0	60.0
24-Nov-09	7:40:40 AM	66.5	67.0	66.1
24-Nov-09	7:45:40 AM	59.5	65.0	57.0
24-Nov-09	7:50:40 AM	56.6	57.5	56.1
24-Nov-09	7:55:40 AM	58.0	59.5	56.5
24-Nov-09	8:00:40 AM	58.8	60.0	58.0
24-Nov-09	8:05:40 AM	58.4	60.0	57.0
24-Nov-09	8:10:40 AM	59.4	61.0	57.5
24-Nov-09	8:15:40 AM	59.2	59.9	58.3
24-Nov-09	8:20:40 AM	58.2	59.0	57.2
24-Nov-09	8:25:40 AM	55.6		

Start Date	Start Time	LAeq	L10	L90
24-Nov-09	9:10:40 AM	58.4	62.0	57.0
24-Nov-09	9:15:40 AM	59.0	60.0	58.0
24-Nov-09	9:20:40 AM	59.1	61.5	57.0
24-Nov-09	9:25:40 AM	61.3	63.5	58.5
24-Nov-09	9:30:40 AM	61.6	62.8	60.0
24-Nov-09	9:35:40 AM	61.7	62.8	60.5
24-Nov-09	9:40:40 AM	63.3	68.0	58.0
24-Nov-09	9:45:40 AM	60.5	61.8	58.7
24-Nov-09	9:49:00 AM	58.1	60.0	57.2
24-Nov-09	9:54:00 AM	57.3	59.0	56.3
24-Nov-09	9:59:00 AM	60.9	63.0	59.0
24-Nov-09	10:04:00 AM	59.6	62.0	57.0
24-Nov-09	10:09:00 AM	58.1	63.0	56.2
24-Nov-09	10:14:00 AM	58.0	60.0	56.3
24-Nov-09	10:19:00 AM	57.2	58.5	56.3
24-Nov-09	10:24:00 AM	57.6	59.0	55.5
24-Nov-09	10:29:00 AM	57.0	58.7	55.3
24-Nov-09	10:34:00 AM	55.8	57.0	54.3
24-Nov-09	10:39:00 AM	60.2	61.7	58.5
24-Nov-09	10:44:00 AM	61.2	62.7	59.5
24-Nov-09	10:49:00 AM	60.6	63.0	58.5
24-Nov-09	10:54:00 AM	61.4	67.0	58.5
24-Nov-09	10:59:00 AM	62.9	66.0	58.5
24-Nov-09	11:04:00 AM	62.6	63.8	61.0
24-Nov-09	11:09:00 AM	59.9	60.8	59.2
24-Nov-09	11:14:00 AM	60.6	62.0	59.0
24-Nov-09	11:19:00 AM	62.6	64.0	60.0
24-Nov-09	11:24:00 AM	60.6	61.8	59.0
24-Nov-09	11:29:00 AM	60.2	62.0	57.5
24-Nov-09	11:34:00 AM	60.7	61.8	59.3
24-Nov-09	11:39:00 AM	58.7	61.0	57.2
24-Nov-09	11:44:00 AM	59.1	60.0	58.0
24-Nov-09	11:49:00 AM	58.5	59.7	56.5
24-Nov-09	11:54:00 AM	56.5	59.0	55.0
24-Nov-09	11:59:00 AM	61.2	67.0	54.5
24-Nov-09	12:04:00 PM	58.2	59.7	56.5
24-Nov-09	12:09:00 PM	56.1	57.5	55.0
24-Nov-09	12:14:00 PM	57.1	58.7	55.5
24-Nov-09	12:19:00 PM	57.6	58.5	57.1
24-Nov-09	12:24:00 PM	59.0	61.0	57.3
24-Nov-09	12:29:00 PM	58.2	59.5	57.0
24-Nov-09	12:34:00 PM	56.7	59.0	55.0
24-Nov-09	12:39:00 PM	57.2	58.7	54.5
24-Nov-09	12:44:00 PM	56.0	57.0	54.5
24-Nov-09	12:49:00 PM	57.8	61.5	55.5
24-Nov-09	12:54:00 PM	64.2	66.0	61.3
24-Nov-09	12:59:00 PM	64.1	65.7	63.0
24-Nov-09	1:04:00 PM	64.0	66.0	60.5
24-Nov-09	1:09:00 PM	59.0	61.0	57.0
24-Nov-09	1:14:00 PM	57.0	58.7	55.2
24-Nov-09	1:19:00 PM	58.0	60.0	55.5
24-Nov-09	1:24:00 PM	58.6	60.0	57.0
24-Nov-09	1:29:00 PM	56.8	57.8	56.2
24-Nov-09	1:34:00 PM	56.6	58.0	56.1
24-Nov-09	1:39:00 PM	58.9	61.0	56.5
24-Nov-09	1:44:00 PM	58.9	63.0	56.0
24-Nov-09	1:49:00 PM	56.2	58.0	55.0
24-Nov-09	1:54:00 PM	58.8	61.0	56.5
24-Nov-09	1:59:00 PM	61.6	65.0	59.0
24-Nov-09	2:04:00 PM	57.8	60.0	56.0
24-Nov-09	2:09:00 PM	57.8	60.0	55.0
24-Nov-09	2:14:00 PM	59.4	61.7	57.0
24-Nov-09	2:19:00 PM	58.5	60.0	57.0
24-Nov-09	2:24:00 PM	58.2	59.0	57.3
24-Nov-09	2:29:00 PM	58.4	60.0	57.0
24-Nov-09	2:34:00 PM	58.7	61.0	57.0
24-Nov-09	2:39:00 PM	58.9	60.0	57.0
24-Nov-09	2:44:00 PM	58.6	60.0	57.3
24-Nov-09	2:49:00 PM	60.7	64.0	57.0
24-Nov-09	2:54:00 PM	62.2	67.0	57.5
24-Nov-09	2:59:00 PM	59.9	61.5	57.5
24-Nov-09	3:04:00 PM	61.5	66.0	57.3
24-Nov-09	3:09:00 PM	59.0	61.5	56.5
24-Nov-09	3:14:00 PM	58.5	61.0	56.3

Start Date	Start Time	LAeq	L10	L90
24-Nov-09	3:19:00 PM	58.9	59.8	58.0
24-Nov-09	3:24:00 PM	61.0	63.0	58.5
24-Nov-09	3:29:00 PM	56.6	58.0	55.3
24-Nov-09	3:34:00 PM	60.5	63.0	57.5
24-Nov-09	3:39:00 PM	62.3	64.0	60.5
24-Nov-09	3:44:00 PM	60.0	62.0	58.0
24-Nov-09	3:49:00 PM	57.4	58.5	56.3
24-Nov-09	3:54:00 PM	56.7	58.0	55.5
24-Nov-09	3:59:00 PM	57.2	57.8	56.3
24-Nov-09	4:04:00 PM	59.6	65.0	55.5
24-Nov-09	4:09:00 PM	58.5	60.0	57.3
24-Nov-09	4:14:00 PM	58.9	60.5	57.3
24-Nov-09	4:19:00 PM	61.0	65.0	58.5
24-Nov-09	4:24:00 PM	58.5	59.0	58.0
24-Nov-09	4:29:00 PM	57.7	58.8	57.0
24-Nov-09	4:34:00 PM	56.9	58.0	56.1
24-Nov-09	4:39:00 PM	57.3	58.0	56.3
24-Nov-09	4:44:00 PM	59.0	60.0	57.5
24-Nov-09	4:49:00 PM	62.1	66.0	57.5
24-Nov-09	4:54:00 PM	56.6	57.5	55.5
24-Nov-09	4:59:00 PM	58.5	60.5	57.0
24-Nov-09	5:04:00 PM	59.0	61.0	57.3
24-Nov-09	5:09:00 PM	59.3	65.0	55.5
24-Nov-09	5:14:00 PM	58.5	61.0	56.3
24-Nov-09	5:19:00 PM	57.9	58.9	56.5
24-Nov-09	5:24:00 PM	58.6	60.0	57.0
24-Nov-09	5:29:00 PM	58.1	59.7	56.5
24-Nov-09	5:34:00 PM	57.0	58.0	56.1
24-Nov-09	5:39:00 PM	57.4	59.5	56.0
24-Nov-09	5:44:00 PM	57.9	63.0	53.5
24-Nov-09	5:49:00 PM	58.4	61.0	57.0
24-Nov-09	5:54:00 PM	57.4	61.0	56.1
24-Nov-09	5:59:00 PM	57.1	58.5	56.0
24-Nov-09	6:04:00 PM	58.1	61.0	56.0
24-Nov-09	6:09:00 PM	56.2	57.5	55.2
24-Nov-09	6:14:00 PM	59.6	64.0	57.0
24-Nov-09	6:19:00 PM	57.7	58.8	56.3
24-Nov-09	6:24:00 PM	58.0	59.5	56.5
24-Nov-09	6:29:00 PM	56.2	57.0	55.3
24-Nov-09	6:34:00 PM	57.1	58.0	55.5
24-Nov-09	6:39:00 PM	56.9	59.0	55.0
24-Nov-09	6:44:00 PM	57.6	60.0	56.0
24-Nov-09	6:49:00 PM	57.2	59.0	55.5
24-Nov-09	6:54:00 PM	55.5	56.0	54.5
24-Nov-09	6:59:00 PM	55.5	56.7	54.0
24-Nov-09	7:04:00 PM	55.5	56.5	54.5
24-Nov-09	7:09:00 PM	56.8	58.0	55.5
24-Nov-09	7:14:00 PM	56.5	59.0	55.2
24-Nov-09	7:19:00 PM	57.5	60.0	55.2
24-Nov-09	7:24:00 PM	59.0	60.5	57.0
24-Nov-09	7:29:00 PM	58.8	60.0	57.0
24-Nov-09	7:34:00 PM	58.1	59.7	56.3
24-Nov-09	7:39:00 PM	58.6	60.5	57.0
24-Nov-09	7:44:00 PM	56.4	57.5	55.3
24-Nov-09	7:49:00 PM	56.8	59.0	55.0
24-Nov-09	7:54:00 PM	55.9	57.0	55.0
24-Nov-09	7:59:00 PM	54.9	55.8	54.0
24-Nov-09	8:04:00 PM	55.9	57.0	54.5
24-Nov-09	8:09:00 PM	56.9	58.5	55.3
24-Nov-09	8:14:00 PM	55.2	57.0	54.2
24-Nov-09	8:19:00 PM	58.6	60.5	55.0
24-Nov-09	8:24:00 PM	57.9	60.5	55.5
24-Nov-09	8:29:00 PM	55.9	57.0	55.0
24-Nov-09	8:34:00 PM	55.7	58.0	54.2
24-Nov-09	8:39:00 PM	56.9	58.0	55.5
24-Nov-09	8:44:00 PM	55.7	57.5	54.2
24-Nov-09	8:49:00 PM	55.9	58.0	54.0
24-Nov-09	8:54:00 PM	55.2	56.7	54.0
24-Nov-09	8:59:00 PM	55.9	57.7	54.0
24-Nov-09	9:04:00 PM	55.8	57.0	53.5
24-Nov-09	9:09:00 PM	56.6	58.5	54.5
24-Nov-09	9:14:00 PM	57.5	59.7	55.0
24-Nov-09	9:19:00 PM	58.5	61.0	56.0
24-Nov-09	9:24:00 PM	57.2	60.0	55.0

Start Date	Start Time	LAeq	L10	L90
24-Nov-09	9:29:00 PM	57.3	60.0	55.3
24-Nov-09	9:34:00 PM	56.7	58.0	55.5
24-Nov-09	9:39:00 PM	55.3	56.0	54.3
24-Nov-09	9:44:00 PM	56.0	57.5	55.0
24-Nov-09	9:49:00 PM	55.7	57.0	54.2
24-Nov-09	9:54:00 PM	56.2	58.0	54.3
24-Nov-09	9:59:00 PM	54.3	55.0	53.3
24-Nov-09	10:04:00 PM	54.9	57.0	53.3
24-Nov-09	10:09:00 PM	55.3	56.0	54.3
24-Nov-09	10:14:00 PM	56.8	59.0	54.3
24-Nov-09	10:19:00 PM	57.1	59.0	56.2
24-Nov-09	10:24:00 PM	56.4	58.0	54.5
24-Nov-09	10:29:00 PM	54.1	55.0	53.2
24-Nov-09	10:34:00 PM	56.4	58.0	55.0
24-Nov-09	10:39:00 PM	57.9	59.5	56.5
24-Nov-09	10:44:00 PM	56.2	58.0	54.3
24-Nov-09	10:49:00 PM	54.4	55.0	53.5
24-Nov-09	10:54:00 PM	55.7	58.0	53.5
24-Nov-09	10:59:00 PM	53.7	54.7	52.3
24-Nov-09	11:04:00 PM	53.5	54.5	52.3
24-Nov-09	11:09:00 PM	55.8	57.0	54.3
24-Nov-09	11:14:00 PM	55.3	57.0	53.0
24-Nov-09	11:19:00 PM	55.8	57.0	54.3
24-Nov-09	11:24:00 PM	52.9	54.5	51.3
24-Nov-09	11:29:00 PM	56.2	61.0	53.0
24-Nov-09	11:34:00 PM	55.6	59.0	52.3
24-Nov-09	11:39:00 PM	55.8	58.0	52.5
24-Nov-09	11:44:00 PM	58.2	62.0	54.0
24-Nov-09	11:49:00 PM	54.5	57.0	53.0
24-Nov-09	11:54:00 PM	56.4	57.8	55.3
24-Nov-09	11:59:00 PM	55.1	56.0	54.0
25-Nov-09	12:04:00 AM	53.9	55.5	52.3
25-Nov-09	12:09:00 AM	54.4	58.0	51.5
25-Nov-09	12:14:00 AM	52.6	54.0	51.3
25-Nov-09	12:19:00 AM	52.9	54.0	51.5
25-Nov-09	12:24:00 AM	53.4	55.5	51.5
25-Nov-09	12:29:00 AM	56.1	58.5	53.0
25-Nov-09	12:34:00 AM	55.6	59.0	51.5
25-Nov-09	12:39:00 AM	54.6	56.0	53.0
25-Nov-09	12:44:00 AM	52.6	55.0	50.5
25-Nov-09	12:49:00 AM	51.8	53.0	51.1
25-Nov-09	12:54:00 AM	52.2	53.5	50.5
25-Nov-09	12:59:00 AM	52.4	53.7	50.5
25-Nov-09	1:04:00 AM	52.0	53.7	50.3
25-Nov-09	1:09:00 AM	53.5	55.0	51.3
25-Nov-09	1:14:00 AM	55.5	59.0	52.3
25-Nov-09	1:19:00 AM	51.7	52.8	51.0
25-Nov-09	1:24:00 AM	54.3	57.0	51.5
25-Nov-09	1:29:00 AM	53.1	54.5	51.3
25-Nov-09	1:34:00 AM	51.6	53.5	50.5
25-Nov-09	1:39:00 AM	50.6	51.7	50.0
25-Nov-09	1:44:00 AM	51.6	53.7	49.3
25-Nov-09	1:49:00 AM	51.2	53.5	49.0
25-Nov-09	1:54:00 AM	51.6	56.0	49.2
25-Nov-09	1:59:00 AM	51.1	52.0	50.0
25-Nov-09	2:04:00 AM	51.3	52.5	50.0
25-Nov-09	2:09:00 AM	50.8	51.8	49.5
25-Nov-09	2:14:00 AM	51.7	54.5	49.3
25-Nov-09	2:19:00 AM	53.2	56.0	51.0
25-Nov-09	2:24:00 AM	53.0	58.0	49.3
25-Nov-09	2:29:00 AM	52.0	55.0	50.5
25-Nov-09	2:34:00 AM	52.9	56.0	50.0
25-Nov-09	2:39:00 AM	57.0	59.0	55.0
25-Nov-09	2:44:00 AM	53.5	56.0	51.5
25-Nov-09	2:49:00 AM	53.3	56.0	51.3

Start Date	Start Time	LAeq	L10	L90
25-Nov-09	3:39:00 AM	55.2	62.0	51.5
25-Nov-09	3:44:00 AM	53.2	55.0	52.0
25-Nov-09	3:49:00 AM	53.0	55.0	51.3
25-Nov-09	3:54:00 AM	50.1	51.5	49.0
25-Nov-09	3:59:00 AM	54.8	58.5	50.0
25-Nov-09	4:04:00 AM	51.8	53.5	50.2
25-Nov-09	4:09:00 AM	52.9	59.0	49.3
25-Nov-09	4:14:00 AM	51.8	54.0	50.0
25-Nov-09	4:19:00 AM	52.5	54.0	50.5
25-Nov-09	4:24:00 AM	54.5	55.8	53.0
25-Nov-09	4:29:00 AM	52.8	54.5	52.0
25-Nov-09	4:34:00 AM	54.1	56.0	52.0
25-Nov-09	4:39:00 AM	56.3	62.0	52.0
25-Nov-09	4:44:00 AM	56.1	59.0	54.0
25-Nov-09	4:49:00 AM	52.3	54.5	51.0
25-Nov-09	4:54:00 AM	52.0	55.0	50.3
25-Nov-09	4:59:00 AM	52.1	53.0	50.5
25-Nov-09	5:04:00 AM	52.8	54.5	51.0
25-Nov-09	5:09:00 AM	51.8	53.0	50.3
25-Nov-09	5:14:00 AM	53.9	55.5	51.5
25-Nov-09	5:19:00 AM	52.4	54.5	50.5
25-Nov-09	5:24:00 AM	52.7	54.0	52.0
25-Nov-09	5:29:00 AM	53.3	55.0	52.0
25-Nov-09	5:34:00 AM	52.6	53.7	51.3
25-Nov-09	5:39:00 AM	53.7	56.0	52.0
25-Nov-09	5:44:00 AM	56.3	58.5	55.0
25-Nov-09	5:49:00 AM	54.8	56.0	54.0
25-Nov-09	5:54:00 AM	53.2	57.0	51.3
25-Nov-09	5:59:00 AM	54.8	56.0	53.3
25-Nov-09	6:04:00 AM	54.8	59.0	52.5
25-Nov-09	6:09:00 AM	55.2	55.9	54.3
25-Nov-09	6:14:00 AM	54.7	56.0	53.3
25-Nov-09	6:19:00 AM	55.5	57.5	53.5
25-Nov-09	6:24:00 AM	55.7	56.8	54.0
25-Nov-09	6:29:00 AM	55.6	59.0	53.5
25-Nov-09	6:34:00 AM	56.3	57.8	54.3
25-Nov-09	6:39:00 AM	56.2	58.0	54.3
25-Nov-09	6:44:00 AM	56.4	57.0	55.0
25-Nov-09	6:49:00 AM	57.3	58.5	56.5
25-Nov-09	6:54:00 AM	57.3	60.0	54.0
25-Nov-09	6:59:00 AM	56.8	58.0	55.3
25-Nov-09	7:04:00 AM	56.2	60.0	54.0
25-Nov-09	7:09:00 AM	56.3	57.5	55.3
25-Nov-09	7:14:00 AM	56.9	58.5	55.3
25-Nov-09	7:19:00 AM	55.1	56.0	54.2
25-Nov-09	7:24:00 AM	57.3	58.8	56.0
25-Nov-09	7:29:00 AM	55.1	55.8	54.3
25-Nov-09	7:34:00 AM	56.7	60.0	54.5
25-Nov-09	7:39:00 AM	63.8	67.5	55.0
25-Nov-09	7:44:00 AM	66.6	67.0	66.1
25-Nov-09	7:49:00 AM	61.8	66.0	58.0
25-Nov-09	7:54:00 AM	59.4	61.5	57.0
25-Nov-09	7:59:00 AM	58.2	60.0	57.2
25-Nov-09	8:04:00 AM	57.9	60.0	56.5
25-Nov-09	8:09:00 AM	58.0	59.5	56.0
25-Nov-09	8:14:00 AM	62.4	68.0	58.0
25-Nov-09	8:19:00 AM	58.4	59.8	57.0
25-Nov-09	8:24:00 AM	58.8	60.5	57.0
25-Nov-09	8:29:00 AM	57.4	59.0	56.2
25-Nov-09	8:34:00 AM	66.8	67.8	65.0
25-Nov-09	8:39:00 AM	64.4	67.8	57.5
25-Nov-09	8:44:00 AM	57.7	60.0	56.2
25-Nov-09	8:49:00 AM	58.3	61.0	57.0
25-Nov-09	8:54:00 AM	57.7	61.0	55.5
25-Nov-09	8:59:00 AM	58.4	60.0	57.3
25-Nov-09	9:04:00 AM	58.4	60.0	57.3
25-Nov-09	9:09:00 AM	57.3	58.0	56.0
25-Nov-09	9:14:00 AM	59.5	63.0	56.5
25-Nov-09	9:19:00 AM	60.6	64.0	58.5
25-Nov-09	9:24:00 AM	58.8	58.9	58.1
25-Nov-09	9:24:41 AM	59.8	62.0	58.0
25-Nov-09	9:29:41 AM	57.4	59.5	55.5
25-Nov-09	9:34:41 AM	59.3	60.0	58.0
25-Nov-09	9:39:41 AM	59.0	60.5	57.5

Start Date	Start Time	LAeq	L10	L90
25-Nov-09	9:44:41 AM	56.9	57.8	56.2
25-Nov-09	9:49:41 AM	58.4	60.5	56.5
25-Nov-09	9:54:41 AM	57.7	59.0	56.5
25-Nov-09	9:59:41 AM	59.7	61.0	57.5
25-Nov-09	10:04:41 AM	58.3	60.0	56.5
25-Nov-09	10:09:41 AM	60.9	67.0	57.5
25-Nov-09	10:14:41 AM	58.8	60.0	57.5
25-Nov-09	10:19:41 AM	57.2	57.8	56.3
25-Nov-09	10:24:41 AM	57.3	58.5	55.5
25-Nov-09	10:29:41 AM	58.2	59.5	57.2
25-Nov-09	10:34:41 AM	57.5	58.5	57.0
25-Nov-09	10:39:41 AM	56.6	58.0	55.3
25-Nov-09	10:44:41 AM	57.6	58.7	56.5
25-Nov-09	10:49:41 AM	58.3	59.7	56.3
25-Nov-09	10:54:41 AM	57.2	58.0	56.3
25-Nov-09	10:59:41 AM	56.9	58.5	55.5
25-Nov-09	11:04:41 AM	57.9	59.0	56.0
25-Nov-09	11:09:41 AM	59.0	66.0	55.0
25-Nov-09	11:14:41 AM	57.8	59.5	56.0
25-Nov-09	11:19:41 AM	59.1	61.0	57.0
25-Nov-09	11:24:41 AM	62.0	64.0	59.3
25-Nov-09	11:29:41 AM	59.6	63.0	56.3
25-Nov-09	11:34:41 AM	57.8	60.0	56.3
25-Nov-09	11:39:41 AM	57.0	58.5	56.0
25-Nov-09	11:44:41 AM	58.2	59.5	57.3
25-Nov-09	11:49:41 AM	59.2	65.0	55.5
25-Nov-09	11:54:41 AM	60.6	65.5	56.3
25-Nov-09	11:59:41 AM	64.5	71.0	58.3
25-Nov-09	12:04:41 PM	57.3	58.5	56.0
25-Nov-09	12:09:41 PM	56.0	57.5	54.5
25-Nov-09	12:14:41 PM	57.4	59.0	56.0
25-Nov-09	12:19:41 PM	58.1	59.5	57.0
25-Nov-09	12:24:41 PM	61.6	65.0	56.5
25-Nov-09	12:29:41 PM	64.6	66.0	63.3
25-Nov-09	12:34:41 PM	64.3	65.8	62.5
25-Nov-09	12:39:41 PM	65.2	66.7	62.5
25-Nov-09	12:44:41 PM	64.7	67.0	62.5
25-Nov-09	12:49:41 PM	63.7	67.0	58.0
25-Nov-09	12:54:41 PM	61.5	62.8	58.5
25-Nov-09	12:59:41 PM	58.9	62.0	56.5
25-Nov-09	1:04:41 PM	57.5	60.5	55.2
25-Nov-09	1:09:41 PM	55.5	56.8	54.0
25-Nov-09	1:14:41 PM	56.0	56.8	55.3
25-Nov-09	1:19:41 PM	59.1	62.0	57.5
25-Nov-09	1:24:41 PM	57.9	58.8	57.2
25-Nov-09	1:29:41 PM	56.8	57.7	56.1
25-Nov-09	1:34:41 PM	56.6	60.0	55.2
25-Nov-09	1:39:41 PM	56.3	58.0	55.2
25-Nov-09	1:44:41 PM	57.9	59.0	55.5
25-Nov-09	1:49:41 PM	56.9	58.0	56.0
25-Nov-09	1:54:41 PM	58.8	61.0	57.0
25-Nov-09	1:59:41 PM	57.2	59.0	55.3
25-Nov-09	2:04:41 PM	57.5	60.0	55.5
25-Nov-09	2:09:41 PM	56.0	56.9	55.3
25-Nov-09	2:14:41 PM	56.9	58.0	56.0
25-Nov-09	2:19:41 PM	57.3	57.9	56.3
25-Nov-09	2:24:41 PM	58.6	61.0	56.0
25-Nov-09	2:29:41 PM	61.0	66.0	58.0
25-Nov-09	2:34:41 PM	58.4	60.5	56.0
25-Nov-09	2:39:41 PM	61.1	63.0	58.0
25-Nov-09	2:44:41 PM	57.8	60.0	57.2
25-Nov-09	2:49:41 PM	58.0	60.0	56.5
25-Nov-09	2:54:41 PM	60.2	65.0	57.5
25-Nov-09	2:59:41 PM	57.5	60.0	55.3
25-Nov-09	3:04:41 PM	57.4	58.8	55.5
25-Nov-09	3:09:41 PM	58.0	60.0	56.3
25-Nov-09	3:14:41 PM	61.0	68.0	56.2
25-Nov-09	3:19:41 PM	60.4	63.0	57.3
25-Nov-09	3:24:41 PM	57.1	59.0	56.0
25-Nov-09	3:29:41 PM	56.9	60.0	55.3
25-Nov-09	3:34:41 PM	58.2	60.5	56.0
25-Nov-09	3:39:41 PM	60.3	65.0	57.3
25-Nov-09	3:44:41 PM	59.9	61.5	59.0
25-Nov-09	3:49:41 PM	59.9	66.0	56.2

Start Date	Start Time	LAeq	L10	L90
25-Nov-09	3:54:41 PM	56.4	56.9	56.1
25-Nov-09	3:59:41 PM	57.5	58.8	56.3
25-Nov-09	4:04:41 PM	59.0	64.0	56.5
25-Nov-09	4:09:41 PM	58.4	59.8	57.3
25-Nov-09	4:14:41 PM	57.5	60.0	55.3
25-Nov-09	4:19:41 PM	58.0	59.0	56.3
25-Nov-09	4:24:41 PM	59.5	63.0	57.3
25-Nov-09	4:29:41 PM	57.1	60.0	55.5
25-Nov-09	4:34:41 PM	56.8	58.5	55.0
25-Nov-09	4:39:41 PM	62.2	65.0	59.0
25-Nov-09	4:44:41 PM	59.0	61.5	57.0
25-Nov-09	4:49:41 PM	58.2	60.0	55.5
25-Nov-09	4:54:41 PM	59.0	61.5	56.0
25-Nov-09	4:59:41 PM	58.1	59.7	55.5
25-Nov-09	5:04:41 PM	57.8	60.0	55.3
25-Nov-09	5:09:41 PM	59.2	60.5	58.2
25-Nov-09	5:14:41 PM	58.3	59.7	57.0
25-Nov-09	5:19:41 PM	58.3	59.5	56.5
25-Nov-09	5:24:41 PM	58.7	59.8	58.0
25-Nov-09	5:29:41 PM	62.5	67.5	56.5
25-Nov-09	5:34:41 PM	58.8	60.7	57.0
25-Nov-09	5:39:41 PM	58.8	60.5	57.0
25-Nov-09	5:44:41 PM	57.3	58.7	56.0
25-Nov-09	5:49:41 PM	58.2	59.7	56.3
25-Nov-09	5:54:41 PM	57.2	59.5	56.0
25-Nov-09	5:59:41 PM	56.7	59.0	55.5
25-Nov-09	6:04:41 PM	55.8	57.0	55.1
25-Nov-09	6:09:41 PM	57.1	59.0	56.2
25-Nov-09	6:14:41 PM	59.3	61.5	57.0
25-Nov-09	6:19:41 PM	56.6	58.0	55.3
25-Nov-09	6:24:41 PM	57.5	58.8	56.0
25-Nov-09	6:29:41 PM	56.6	58.5	55.3
25-Nov-09	6:34:41 PM	56.6	59.0	55.3
25-Nov-09	6:39:41 PM	57.5	58.8	56.0
25-Nov-09	6:44:41 PM	58.2	60.0	56.3
25-Nov-09	6:49:41 PM	56.3	58.0	55.2
25-Nov-09	6:54:41 PM	55.3	56.0	54.3
25-Nov-09	6:59:41 PM	54.9	56.0	54.2
25-Nov-09	7:04:41 PM	55.4	56.0	54.5
25-Nov-09	7:09:41 PM	55.6	56.7	54.5
25-Nov-09	7:14:41 PM	59.5	62.0	56.5
25-Nov-09	7:19:41 PM	59.0	61.5	55.5
25-Nov-09	7:24:41 PM	57.5	58.7	55.5
25-Nov-09	7:29:41 PM	59.4	61.0	57.0
25-Nov-09	7:34:41 PM	58.7	59.8	57.5
25-Nov-09	7:39:41 PM	58.2	60.0	57.2
25-Nov-09	7:44:41 PM	56.2	57.0	55.3
25-Nov-09	7:49:41 PM	56.3	57.8	54.3
25-Nov-09	7:54:41 PM	55.2	56.0	54.3
25-Nov-09	7:59:41 PM	58.7	63.0	56.0
25-Nov-09	8:04:41 PM	56.7	58.0	55.3
25-Nov-09	8:09:41 PM	56.9	58.5	56.2
25-Nov-09	8:14:41 PM	56.4	57.0	55.3
25-Nov-09	8:19:41 PM	57.9	59.0	57.0
25-Nov-09	8:24:41 PM	56.3	57.0	55.3
25-Nov-09	8:29:41 PM	55.4	55.9	55.0
25-Nov-09	8:34:41 PM	58.5	62.0	56.0
25-Nov-09	8:39:41 PM	59.0	61.5	57.0
25-Nov-09	8:44:41 PM	58.3	59.0	57.0
25-Nov-09	8:49:41 PM	57.5	60.0	56.0
25-Nov-09	8:54:41 PM	55.0	57.0	54.0
25-Nov-09	8:59:41 PM	56.9	59.0	54.3
25-Nov-09	9:04:41 PM	57.9	59.7	56.3
25-Nov-09	9:09:41 PM	55.8	57.0	55.0
25-Nov-09	9:14:41 PM	56.0	57.0	55.3
25-Nov-09	9:19:41 PM	59.9		

Start Date	Start Time	LAeq	L10	L90
25-Nov-09	10:04:41 PM	55.5	56.5	54.5
25-Nov-09	10:09:41 PM	56.0	57.5	55.0
25-Nov-09	10:14:41 PM	56.8	57.8	56.2
25-Nov-09	10:19:41 PM	56.5	58.5	55.0
25-Nov-09	10:24:41 PM	54.2	54.8	53.3
25-Nov-09	10:29:41 PM	57.0	59.5	54.0
25-Nov-09	10:34:41 PM	56.0	58.0	54.2
25-Nov-09	10:39:41 PM	54.7	56.0	54.0
25-Nov-09	10:44:41 PM	56.5	58.0	54.0
25-Nov-09	10:49:41 PM	59.9	61.5	58.3
25-Nov-09	10:54:41 PM	57.8	59.0	56.0
25-Nov-09	10:59:41 PM	57.0	61.0	55.3
25-Nov-09	11:04:41 PM	57.8	61.5	54.5
25-Nov-09	11:09:41 PM	54.5	56.0	53.3
25-Nov-09	11:14:41 PM	56.8	58.7	53.3
25-Nov-09	11:19:41 PM	54.0	56.0	52.3
25-Nov-09	11:24:41 PM	54.3	55.5	53.3
25-Nov-09	11:29:41 PM	61.3	65.0	55.0
25-Nov-09	11:34:41 PM	56.6	58.0	55.3
25-Nov-09	11:39:41 PM	54.8	56.0	53.5
25-Nov-09	11:44:41 PM	56.3	57.7	54.3
25-Nov-09	11:49:41 PM	56.1	58.0	54.0
25-Nov-09	11:54:41 PM	55.5	57.0	54.0
25-Nov-09	11:59:41 PM	55.4	56.8	53.0
26-Nov-09	12:04:41 AM	54.1	56.0	53.0
26-Nov-09	12:09:41 AM	55.1	58.0	53.0
26-Nov-09	12:14:41 AM	56.6	60.0	54.5
26-Nov-09	12:19:41 AM	53.5	54.5	52.5
26-Nov-09	12:24:41 AM	54.6	58.0	52.3
26-Nov-09	12:29:41 AM	53.9	56.0	53.0
26-Nov-09	12:34:41 AM	54.0	55.5	52.5
26-Nov-09	12:39:41 AM	51.9	52.7	51.1
26-Nov-09	12:44:41 AM	52.3	54.0	51.2
26-Nov-09	12:49:41 AM	53.1	55.0	51.2
26-Nov-09	12:54:41 AM	52.5	56.0	50.3
26-Nov-09	12:59:41 AM	52.6	55.0	50.3
26-Nov-09	1:04:41 AM	51.9	55.0	50.3
26-Nov-09	1:09:41 AM	51.7	53.5	50.3
26-Nov-09	1:14:41 AM	53.2	54.5	52.0
26-Nov-09	1:19:41 AM	55.8	59.5	50.3
26-Nov-09	1:24:41 AM	53.4	56.0	50.5
26-Nov-09	1:29:41 AM	54.4	57.5	51.5
26-Nov-09	1:34:41 AM	52.7	53.8	52.0
26-Nov-09	1:39:41 AM	52.3	53.5	51.3
26-Nov-09	1:44:41 AM	52.3	53.7	50.5
26-Nov-09	1:49:41 AM	53.9	57.0	51.0
26-Nov-09	1:54:41 AM	54.2	56.0	53.0
26-Nov-09	1:59:41 AM	50.9	52.0	50.0
26-Nov-09	2:04:41 AM	52.3	54.0	50.5
26-Nov-09	2:09:41 AM	51.8	54.0	50.5
26-Nov-09	2:14:41 AM	53.1	55.0	51.0
26-Nov-09	2:19:41 AM	52.2	54.0	51.0
26-Nov-09	2:24:41 AM	52.6	55.5	50.0
26-Nov-09	2:29:41 AM	51.2	53.0	50.2
26-Nov-09	2:34:41 AM	51.0	54.0	49.3
26-Nov-09	2:39:41 AM	50.5	52.0	49.2
26-Nov-09	2:44:41 AM	57.2	60.0	54.0
26-Nov-09	2:49:41 AM	55.5	57.5	53.5
26-Nov-09	2:54:41 AM	52.6	53.7	51.5
26-Nov-09	2:59:41 AM	51.7	52.7	51.0
26-Nov-09	3:04:41 AM	51.7	55.0	50.2
26-Nov-09	3:09:41 AM	51.5	55.0	49.3
26-Nov-09	3:14:41 AM	53.6	55.0	52.0
26-Nov-09	3:19:41 AM	57.0	60.0	53.0
26-Nov-09	3:24:41 AM	57.2	60.0	54.0
26-Nov-09	3:29:41 AM	53.6	55.5	51.5
26-Nov-09	3:34:41 AM	58.9	64.0	49.5
26-Nov-09	3:39:41 AM	54.0	55.0	52.3
26-Nov-09	3:44:41 AM	54.3	57.0	51.5
26-Nov-09	3:49:41 AM	52.0	53.5	50.3
26-Nov-09	3:54:41 AM	52.4	53.5	51.2
26-Nov-09	3:59:41 AM	52.6	53.8	51.5
26-Nov-09	4:04:41 AM	52.9	53.8	52.0
26-Nov-09	4:09:41 AM	51.3	53.0	50.2

Start Date	Start Time	LAeq	L10	L90
26-Nov-09	4:14:41 AM	51.9	53.0	50.5
26-Nov-09	4:19:41 AM	52.8	53.8	52.0
26-Nov-09	4:24:41 AM	57.0	60.5	53.0
26-Nov-09	4:29:41 AM	55.1	60.0	50.0
26-Nov-09	4:34:41 AM	53.0	57.0	51.0
26-Nov-09	4:39:41 AM	54.9	58.0	53.0
26-Nov-09	4:44:41 AM	53.0	56.0	49.5
26-Nov-09	4:49:41 AM	52.3	55.0	49.3
26-Nov-09	4:54:41 AM	53.1	54.5	51.3
26-Nov-09	4:59:41 AM	52.8	54.5	51.3
26-Nov-09	5:04:41 AM	53.6	54.5	52.5
26-Nov-09	5:09:41 AM	51.8	53.5	50.0
26-Nov-09	5:14:41 AM	53.3	55.0	51.0
26-Nov-09	5:19:41 AM	51.6	52.5	51.1
26-Nov-09	5:24:41 AM	50.2	52.0	49.2
26-Nov-09	5:29:41 AM	52.6	55.0	50.5
26-Nov-09	5:34:41 AM	52.0	52.9	51.3
26-Nov-09	5:39:41 AM	54.1	57.0	51.5
26-Nov-09	5:44:41 AM	54.9	57.0	52.5
26-Nov-09	5:49:41 AM	54.9	58.0	51.3
26-Nov-09	5:54:41 AM	58.0	61.0	55.3
26-Nov-09	5:59:41 AM	54.6	55.8	53.0
26-Nov-09	6:04:41 AM	53.8	54.7	52.5
26-Nov-09	6:09:41 AM	61.1	70.0	53.3
26-Nov-09	6:14:41 AM	56.1	58.5	54.0
26-Nov-09	6:19:41 AM	54.9	55.8	54.0
26-Nov-09	6:24:41 AM	56.5	57.7	55.0
26-Nov-09	6:29:41 AM	55.0	59.0	53.3
26-Nov-09	6:34:41 AM	54.2	56.0	52.5
26-Nov-09	6:39:41 AM	56.3	57.0	54.5
26-Nov-09	6:44:41 AM	56.0	56.8	55.3
26-Nov-09	6:49:41 AM	56.8	59.0	55.0
26-Nov-09	6:54:41 AM	54.5	55.5	53.5
26-Nov-09	6:59:41 AM	56.8	59.0	55.0
26-Nov-09	7:04:41 AM	57.5	61.0	54.5
26-Nov-09	7:09:41 AM	55.9	56.8	55.2
26-Nov-09	7:14:41 AM	59.8	67.0	55.0
26-Nov-09	7:19:41 AM	57.7	59.0	56.0
26-Nov-09	7:24:41 AM	56.5	58.0	55.3
26-Nov-09	7:29:41 AM	56.0	57.0	54.5
26-Nov-09	7:34:41 AM	62.5	66.5	57.2
26-Nov-09	7:39:41 AM	66.3	66.9	66.0
26-Nov-09	7:44:41 AM	66.5	66.9	66.0
26-Nov-09	7:49:41 AM	61.4	66.5	56.5
26-Nov-09	7:54:41 AM	56.6	57.7	55.3
26-Nov-09	7:59:41 AM	57.6	59.0	56.3
26-Nov-09	8:04:41 AM	57.8	61.0	56.3
26-Nov-09	8:09:41 AM	59.5	62.5	56.3
26-Nov-09	8:14:41 AM	58.2	61.0	56.3
26-Nov-09	8:19:41 AM	59.7	61.0	57.5
26-Nov-09	8:24:41 AM	58.2	59.7	56.3
26-Nov-09	8:29:41 AM	57.2	58.0	56.3
26-Nov-09	8:34:41 AM	58.0	59.7	56.0
26-Nov-09	8:39:41 AM	60.6	65.0	58.0
26-Nov-09	8:44:41 AM	63.4	65.8	59.3
26-Nov-09	8:49:41 AM	59.7	62.5	57.2
26-Nov-09	8:54:41 AM	60.1	61.5	59.0
26-Nov-09	8:59:41 AM	58.6	59.7	57.5
26-Nov-09	9:04:41 AM	58.6	62.0	55.5
26-Nov-09	9:09:41 AM	60.1	61.5	59.2
26-Nov-09	9:14:41 AM	59.6	61.0	57.5
26-Nov-09	9:19:41 AM	57.8	59.0	57.0
26-Nov-09	9:24:41 AM	58.9	60.5	57.5
26-Nov-09	9:29:41 AM	58.6	59.5	58.1
26-Nov-09	9:34:41 AM	58.5	60.0	57.2
26-Nov-09	9:39:41 AM	58.3	60.0	57.2
26-Nov-09	9:44:41 AM	62.6	63.0	62.1
26-Nov-09	9:49:41 AM	60.6	62.5	58.3
26-Nov-09	9:54:41 AM	59.5	62.0	57.3
26-Nov-09	9:59:41 AM	59.8	62.5	58.3
26-Nov-09	10:04:41 AM	61.3	66.0	57.5
26-Nov-09	10:09:41 AM	57.8	62.0	56.2
26-Nov-09	10:14:41 AM	58.1	59.5	57.0
26-Nov-09	10:19:41 AM	57.9	59.0	56.3

Start Date	Start Time	LAeq	L10	L90
26-Nov-09	10:24:41 AM	57.8	59.0	57.0
26-Nov-09	10:29:41 AM	58.4	59.5	56.5
26-Nov-09	10:34:41 AM	60.8	63.0	57.5
26-Nov-09	10:39:41 AM	58.3	59.5	57.2
26-Nov-09	10:44:41 AM	58.9	60.5	58.0
26-Nov-09	10:49:41 AM	60.1	64.0	57.3
26-Nov-09	10:54:41 AM	60.0	64.0	58.0
26-Nov-09	10:59:41 AM	59.1	61.5	56.0
26-Nov-09	11:04:41 AM	60.6	63.0	57.0
26-Nov-09	11:09:41 AM	60.9	63.0	59.3
26-Nov-09	11:14:41 AM	60.6	63.0	58.5
26-Nov-09	11:19:41 AM	60.9	62.5	58.5
26-Nov-09	11:24:41 AM	61.5	65.0	57.5
26-Nov-09	11:29:41 AM	58.8	60.0	57.3
26-Nov-09	11:34:27 AM	58.3	61.0	56.0
26-Nov-09	11:39:27 AM	58.2	59.5	57.0
26-Nov-09	11:44:27 AM	59.0	61.0	57.5
26-Nov-09	11:49:27 AM	56.9	58.0	55.3
26-Nov-09	11:54:27 AM	57.3	58.0	56.0
26-Nov-09	11:59:27 AM	56.0	57.0	54.3
26-Nov-09	12:04:27 PM	55.9	57.0	55.1
26-Nov-09	12:09:27 PM	57.1	58.5	55.5
26-Nov-09	12:14:27 PM	56.9	57.5	56.1
26-Nov-09	12:19:27 PM	59.3	61.0	57.3
26-Nov-09	12:24:27 PM	57.2	58.5	56.2
26-Nov-09	12:29:27 PM	55.9	57.5	54.5
26-Nov-09	12:34:27 PM	55.2	57.0	53.5
26-Nov-09	12:39:27 PM	56.3	60.0	54.2
26-Nov-09	12:44:27 PM	57.6	59.5	56.3
26-Nov-09	12:49:27 PM	58.7	64.0	56.1
26-Nov-09	12:54:27 PM	57.9	63.0	55.0
26-Nov-09	12:59:27 PM	55.6	56.7	55.1
26-Nov-09	1:04:27 PM	60.1	64.0	56.3
26-Nov-09	1:09:27 PM	57.2	60.0	54.5
26-Nov-09	1:14:27 PM	59.0	61.0	56.0
26-Nov-09	1:19:27 PM	62.6	67.0	57.0
26-Nov-09	1:24:27 PM	60.1	65.0	55.5
26-Nov-09	1:29:27 PM	60.9	65.0	55.3
26-Nov-09	1:34:27 PM	62.5	66.0	57.0
26-Nov-09	1:39:27 PM	61.5	65.0	55.5
26-Nov-09	1:44:27 PM	57.9	61.0	56.0
26-Nov-09	1:49:27 PM	59.7	64.0	56.3
26-Nov-09	1:54:27 PM	61.4	64.0	55.5
26-Nov-09	1:59:27 PM	59.8	63.0	55.5
26-Nov-09	2:04:27 PM	58.3	60.0	56.5
26-Nov-09	2:09:27 PM	59.4	62.0	56.3
26-Nov-09	2:14:27 PM	59.4	61.0	58.0
26-Nov-09	2:19:27 PM	60.7	64.0	58.3
26-Nov-09	2:24:27 PM	61.0	64.0	58.3
26-Nov-09	2:29:27 PM	60.0	62.5	56.5
26-Nov-09	2:34:27 PM	59.9	62.5	58.0
26-Nov-09	2:39:27 PM	61.7	64.0	56.3
26-Nov-09	2:44:27 PM	59.9	62.0	57.5
26-Nov-09	2:49:27 PM	60.9	64.0	58.0
26-Nov-09	2:54:27 PM	60.1	61.5	59.0
26-Nov-09	2:59:27 PM	60.2	63.0	57.3
26-Nov-09	3:04:27 PM	60.9	65.0	57.0
26-Nov-09	3:09:27 PM	64.0	65.0	62.5
26-Nov-09	3:14:27 PM	58.8	61.0	55.5
26-Nov-09	3:19:27 PM	60.1	63.5	57.0
26-Nov-09	3:24:27 PM	58.1	59.5	56.3
26-Nov-09	3:29:27 PM	59.0	62.0	56.5
26-Nov-09	3:34:27 PM	59.9	65.0	57.0
26-Nov-09	3:39:27 PM	60.7	65.0	57.3
26-Nov-09	3:44:27 PM	60.9	63.0	59.3

Start Date	Start Time	LAeq	L10	L90
26-Nov-09	4:34:27 PM	59.1	62.0	56.5
26-Nov-09	4:39:27 PM	60.0	63.0	57.0
26-Nov-09	4:44:27 PM	58.6	60.0	56.5
26-Nov-09	4:49:27 PM	60.9	64.0	58.0
26-Nov-09	4:54:27 PM	60.6	62.7	58.0
26-Nov-09	4:59:27 PM	62.4	64.5	60.5
26-Nov-09	5:04:27 PM	61.6	64.5	58.5
26-Nov-09	5:09:27 PM	59.8	62.5	56.5
26-Nov-09	5:14:27 PM	59.6	60.8	57.5
26-Nov-09	5:19:27 PM	58.8	60.0	57.5
26-Nov-09	5:24:27 PM	58.5	59.7	57.3
26-Nov-09	5:29:27 PM	57.3	58.0	56.0
26-Nov-09	5:34:27 PM	60.5	65.0	58.0
26-Nov-09	5:39:27 PM	59.0	60.5	57.5
26-Nov-09	5:44:27 PM	59.6	61.0	58.0
26-Nov-09	5:49:27 PM	58.9	60.0	57.3
26-Nov-09	5:54:27 PM	59.8	61.0	57.5
26-Nov-09	5:59:27 PM	58.4	59.8	57.0
26-Nov-09	6:04:27 PM	56.7	57.8	56.0
26-Nov-09	6:09:27 PM	58.6	59.7	58.0
26-Nov-09	6:14:27 PM	58.0	59.5	56.5
26-Nov-09	6:19:27 PM	56.8	58.5	55.3
26-Nov-09	6:24:27 PM	57.6	58.7	56.5
26-Nov-09	6:29:27 PM	57.0	58.0	56.0
26-Nov-09	6:34:27 PM	56.6	57.8	55.0
26-Nov-09	6:39:27 PM	57.8	60.0	55.5
26-Nov-09	6:44:27 PM	57.7	59.5	56.3
26-Nov-09	6:49:27 PM	56.3	57.7	55.0
26-Nov-09	6:54:27 PM	57.0	58.0	56.0
26-Nov-09	6:59:27 PM	55.4	57.0	54.3
26-Nov-09	7:04:27 PM	57.0	62.0	53.5
26-Nov-09	7:09:27 PM	54.7	55.8	54.0
26-Nov-09	7:14:27 PM	56.6	59.0	54.5
26-Nov-09	7:19:27 PM	56.1	56.8	55.3
26-Nov-09	7:24:27 PM	55.9	58.0	54.3
26-Nov-09	7:29:27 PM	54.8	56.0	54.1
26-Nov-09	7:34:27 PM	58.6	60.5	55.5
26-Nov-09	7:39:27 PM	57.6	59.0	56.3
26-Nov-09	7:44:27 PM	56.3	59.0	55.1
26-Nov-09	7:49:27 PM	58.7	61.5	56.0
26-Nov-09	7:54:27 PM	55.9	56.8	55.2
26-Nov-09	7:59:27 PM	56.8	57.7	56.1
26-Nov-09	8:04:27 PM	56.6	57.8	55.5
26-Nov-09	8:09:27 PM	56.5	57.7	55.3
26-Nov-09	8:14:27 PM	58.4	60.0	56.0
26-Nov-09	8:19:27 PM	58.1	60.0	56.0
26-Nov-09	8:24:27 PM	56.6	57.7	56.1
26-Nov-09	8:29:27 PM	55.8	56.7	55.1
26-Nov-09	8:34:27 PM	56.9	58.0	55.3
26-Nov-09	8:39:27 PM	59.1	61.5	56.3
26-Nov-09	8:44:27 PM	58.2	59.5	57.2
26-Nov-09	8:49:27 PM	56.8	57.8	56.0
26-Nov-09	8:54:27 PM	56.0	57.5	55.2
26-Nov-09	8:59:27 PM	56.1	57.0	54.3
26-Nov-09	9:04:27 PM	56.8	58.0	55.3
26-Nov-09	9:09:27 PM	57.8	62.0	55.0
26-Nov-09	9:14:27 PM	56.8	58.0	55.5
26-Nov-09	9:19:27 PM	57.5	58.7	57.0
26-Nov-09	9:24:27 PM	55.8	56.7	55.1
26-Nov-09	9:29:27 PM	56.5	57.0	55.5
26-Nov-09	9:34:27 PM	56.1	57.0	55.2
26-Nov-09	9:39:27 PM	61.8	68.0	56.0
26-Nov-09	9:44:27 PM	59.1	60.0	57.3
26-Nov-09	9:49:27 PM	57.7	59.0	56.3
26-Nov-09	9:54:27 PM	57.1	58.5	55.5
26-Nov-09	9:59:27 PM	57.6	58.5	56.3
26-Nov-09	10:04:27 PM	57.5	60.0	56.0
26-Nov-09	10:09:27 PM	56.5	57.5	55.3
26-Nov-09	10:14:27 PM	55.8	56.8	55.2
26-Nov-09	10:19:27 PM	55.9	56.8	55.0
26-Nov-09	10:24:27 PM	57.3	60.0	55.3
26-Nov-09	10:29:27 PM	56.1	58.0	54.5
26-Nov-09	10:34:27 PM	57.2	61.0	54.3
26-Nov-09	10:39:27 PM	56.4	57.8	54.5

Start Date	Start Time	LAeq	L10	L90
26-Nov-09	10:44:27 PM	56.7	57.8	56.0
26-Nov-09	10:49:27 PM	56.9	58.0	56.0
26-Nov-09	10:54:27 PM	56.4	58.5	54.0
26-Nov-09	10:59:27 PM	56.2	57.5	55.2
26-Nov-09	11:04:27 PM	55.5	56.5	54.5
26-Nov-09	11:09:27 PM	55.9	58.0	54.2
26-Nov-09	11:14:27 PM	56.3	57.5	55.5
26-Nov-09	11:19:27 PM	57.1	58.0	55.5
26-Nov-09	11:24:27 PM	56.7	58.0	55.2
26-Nov-09	11:29:27 PM	55.5	56.0	55.1
26-Nov-09	11:34:27 PM	54.5	55.0	54.1
26-Nov-09	11:39:27 PM	55.5	57.0	54.5
26-Nov-09	11:44:27 PM	55.7	57.5	54.0
26-Nov-09	11:49:27 PM	56.2	57.0	55.0
26-Nov-09	11:54:27 PM	56.4	57.5	55.5
26-Nov-09	11:59:27 PM	55.8	57.0	54.3
27-Nov-09	12:04:27 AM	55.3	56.7	54.3
27-Nov-09	12:09:27 AM	55.5	56.7	54.3
27-Nov-09	12:14:27 AM	56.5	58.0	54.5
27-Nov-09	12:19:27 AM	54.2	54.9	53.3
27-Nov-09	12:24:27 AM	55.3	58.0	53.3
27-Nov-09	12:29:27 AM	55.3	57.0	54.0
27-Nov-09	12:34:27 AM	54.8	55.8	53.3
27-Nov-09	12:39:27 AM	55.4	56.8	53.5
27-Nov-09	12:44:27 AM	55.1	56.5	53.5
27-Nov-09	12:49:27 AM	53.6	55.5	52.2
27-Nov-09	12:54:27 AM	52.9	53.8	52.0
27-Nov-09	12:59:27 AM	55.1	58.0	53.5
27-Nov-09	1:04:27 AM	56.0	58.5	53.3
27-Nov-09	1:09:27 AM	56.4	58.0	54.5
27-Nov-09	1:14:27 AM	54.8	57.0	54.0
27-Nov-09	1:19:27 AM	55.5	58.0	53.3
27-Nov-09	1:24:27 AM	54.6	55.8	53.3
27-Nov-09	1:29:27 AM	53.8	56.5	51.5
27-Nov-09	1:34:27 AM	54.4	55.5	52.0
27-Nov-09	1:39:27 AM	54.1	56.0	52.5
27-Nov-09	1:44:27 AM	55.3	58.0	52.5
27-Nov-09	1:49:27 AM	51.3	52.5	50.2
27-Nov-09	1:54:27 AM	50.2	51.7	49.2
27-Nov-09	1:59:27 AM	51.2	54.5	49.2
27-Nov-09	2:04:27 AM	51.8	54.0	50.2
27-Nov-09	2:09:27 AM	52.1	53.5	51.0
27-Nov-09	2:14:27 AM	53.7	58.0	51.3
27-Nov-09	2:19:27 AM	53.4	57.0	50.5
27-Nov-09	2:24:27 AM	52.0	54.5	50.2
27-Nov-09	2:29:27 AM	50.1	50.9	49.5
27-Nov-09	2:34:27 AM	53.2	57.0	50.3
27-Nov-09	2:39:27 AM	52.5	54.5	50.5
27-Nov-09	2:44:27 AM	50.7	51.7	49.3
27-Nov-09	2:49:27 AM	50.3	50.9	49.5
27-Nov-09	2:54:27 AM	54.2	55.5	53.0
27-Nov-09	2:59:27 AM	53.5	54.5	52.3
27-Nov-09	3:04:27 AM	51.8	53.0	51.0
27-Nov-09	3:09:27 AM	52.0	53.7	50.3
27-Nov-09	3:14:27 AM	51.2	53.0	50.2
27-Nov-09	3:19:27 AM	52.1	55.0	50.3
27-Nov-09	3:24:27 AM	55.5	56.0	55.0
27-Nov-09	3:29:27 AM	54.4	55.5	53.5
27-Nov-09	3:34:27 AM	51.7	54.0	50.3
27-Nov-09	3:39:27 AM	51.0	51.8	49.5
27-Nov-09	3:44:27 AM	51.3	54.0	49.3
27-Nov-09	3:49:27 AM	50.8	51.8	49.5
27-Nov-09	3:54:27 AM	49.1	50.0	48.3
27-Nov-09	3:59:27 AM	51.2	52.7	50.0
27-Nov-09	4:04:27 AM	52.3	54.0	50.3
27-Nov-09	4:09:27 AM	54.1	59.0	49.3
27-Nov-09	4:14:27 AM	58.8	63.0	50.5
27-Nov-09	4:19:27 AM	49.6	50.7	49.0
27-Nov-09	4:24:27 AM	52.7	55.0	50.5
27-Nov-09	4:29:27 AM	49.7	51.0	48.5
27-Nov-09	4:34:27 AM	50.8	53.5	49.0
27-Nov-09	4:39:27 AM	54.4	58.0	52.3
27-Nov-09	4:44:27 AM	54.7	58.0	50.3
27-Nov-09	4:49:27 AM	50.7	53.0	49.3

Start Date	Start Time	LAeq	L10	L90
27-Nov-09	4:54:27 AM	54.4	56.5	52.3
27-Nov-09	4:59:27 AM	55.6	57.0	53.5
27-Nov-09	5:04:27 AM	51.7	53.0	50.5
27-Nov-09	5:09:27 AM	52.6	54.0	51.0
27-Nov-09	5:14:27 AM	50.3	51.0	49.3
27-Nov-09	5:19:27 AM	51.0	53.0	49.3
27-Nov-09	5:24:27 AM	51.4	52.7	50.3
27-Nov-09	5:29:27 AM	51.7	53.0	50.3
27-Nov-09	5:34:27 AM	53.7	57.0	51.0
27-Nov-09	5:39:27 AM	52.2	56.0	50.0
27-Nov-09	5:44:27 AM	62.7	71.0	53.0
27-Nov-09	5:49:27 AM	52.6	54.0	51.3
27-Nov-09	5:54:27 AM	53.6	57.0	51.0
27-Nov-09	5:59:27 AM	53.2	55.0	51.3
27-Nov-09	6:04:27 AM	55.5	59.5	52.3
27-Nov-09	6:09:27 AM	53.9	56.0	52.3
27-Nov-09	6:14:27 AM	53.7	57.0	52.0
27-Nov-09	6:19:27 AM	54.3	57.0	53.0
27-Nov-09	6:24:27 AM	55.8	60.0	53.3
27-Nov-09	6:29:27 AM	54.3	55.8	52.0
27-Nov-09	6:34:27 AM	54.8	57.5	52.3
27-Nov-09	6:39:27 AM	54.7	57.0	53.2
27-Nov-09	6:44:27 AM	55.3	56.7	54.2
27-Nov-09	6:49:27 AM	55.4	58.0	54.3
27-Nov-09	6:54:27 AM	55.8	57.0	55.1
27-Nov-09	6:59:27 AM	57.6	59.7	55.3
27-Nov-09	7:04:27 AM	57.2	59.0	55.5
27-Nov-09	7:09:27 AM	56.9	58.5	55.5
27-Nov-09	7:14:27 AM	55.5	56.5	54.3
27-Nov-09	7:19:27 AM	54.6	55.8	53.5
27-Nov-09	7:24:27 AM	55.2	57.0	54.0
27-Nov-09	7:29:27 AM	57.6	59.0	54.3
27-Nov-09	7:34:27 AM	66.6	68.0	64.5
27-Nov-09	7:39:27 AM	66.4	67.8	64.0
27-Nov-09	7:44:27 AM	56.7	58.0	56.0
27-Nov-09	7:49:27 AM	58.0	59.7	55.5
27-Nov-09	7:54:27 AM	57.8	60.0	55.0
27-Nov-09	7:59:27 AM	56.3	59.0	54.3
27-Nov-09	8:04:27 AM	56.6	58.0	55.3
27-Nov-09	8:09:27 AM	59.7	64.0	56.0
27-Nov-09	8:14:27 AM	60.3	63.0	57.5
27-Nov-09	8:19:27 AM	60.0	62.5	57.3
27-Nov-09	8:24:27 AM	60.8	63.0	59.2
27-Nov-09	8:29:27 AM	60.4	65.0	57.5
27-Nov-09	8:34:27 AM	63.0	66.5	60.0
27-Nov-09	8:39:27 AM	66.2	67.8	62.0
27-Nov-09	8:44:27 AM	60.1	64.0	58.0
27-Nov-09	8:49:27 AM	59.1	60.5	58.2
27-Nov-09	8:54:27 AM	59.4	61.0	58.3
27-Nov-09	8:59:27 AM	58.7	60.7	56.5
27-Nov-09	9:04:27 AM	59.2	64.0	57.2
27-Nov-09	9:09:27 AM	59.5	62.0	57.3
27-Nov-09	9:14:27 AM	61.0	64.0	59.0
27-Nov-09	9:19:27 AM	62.0	63.0	60.3
27-Nov-09	9:24:27 AM	59.5	60.8	58.3
27-Nov-09	9:29:27 AM	64.0	68.0	60.0
27-Nov-09	9:34:27 AM	60.0	62.0	58.0
27-Nov-09	9:39:27 AM	62.3	70.0	58.0
27-Nov-09	9:44:27 AM	58.7	60.5	57.3
27-Nov-09	9:49:27 AM	58.3	59.5	57.3
27-Nov-09	9:54:27 AM	58.8	60.0	57.0
27-Nov-09	9:59:27 AM	59.3	60.0	58.0
27-Nov-09	10:04:27 AM	58.1	59.7	57.0
27-Nov-09	10:09:27 AM	61.7	67.0	57.3
27-Nov-09	10:14:27 AM	59.5	64.0	57.3
27-Nov-09	10:19:27 AM	59.1		

Start Date	Start Time	LAeq	L10	L90
27-Nov-09	11:04:27 AM	58.8	60.0	56.5
27-Nov-09	11:09:27 AM	59.7	63.0	57.3
27-Nov-09	11:14:27 AM	58.2	60.0	57.2
27-Nov-09	11:19:27 AM	58.0	60.0	56.5
27-Nov-09	11:24:27 AM	58.4	61.0	56.3
27-Nov-09	11:29:27 AM	61.0	63.0	59.0
27-Nov-09	11:34:27 AM	57.3	59.0	56.0
27-Nov-09	11:39:27 AM	57.0	58.0	56.2
27-Nov-09	11:44:27 AM	57.4	62.0	55.3
27-Nov-09	11:49:27 AM	56.7	58.0	56.0
27-Nov-09	11:54:27 AM	56.3	57.0	55.2
27-Nov-09	11:59:27 AM	58.7	64.0	56.2
27-Nov-09	12:04:27 PM	57.7	61.0	56.0
27-Nov-09	12:09:27 PM	59.6	64.0	56.5
27-Nov-09	12:14:27 PM	60.5	63.0	59.0
27-Nov-09	12:19:27 PM	58.6	59.8	57.5
27-Nov-09	12:24:27 PM	58.9	60.7	56.3
27-Nov-09	12:29:27 PM	58.0	62.0	56.3
27-Nov-09	12:34:27 PM	58.7	62.0	56.3
27-Nov-09	12:39:27 PM	58.9	60.5	57.0
27-Nov-09	12:44:27 PM	57.3	58.0	56.3
27-Nov-09	12:49:27 PM	56.6	58.0	56.0
27-Nov-09	12:54:27 PM	58.8	61.0	57.0
27-Nov-09	12:59:27 PM	58.5	61.0	56.3
27-Nov-09	1:04:27 PM	59.9	62.5	56.5
27-Nov-09	1:09:27 PM	65.1	68.0	62.5
27-Nov-09	1:14:27 PM	64.0	66.5	60.5
27-Nov-09	1:19:27 PM	61.6	66.0	57.0
27-Nov-09	1:24:27 PM	57.6	58.7	56.5
27-Nov-09	1:29:27 PM	58.7	61.5	56.3
27-Nov-09	1:34:27 PM	59.4	65.0	55.3
27-Nov-09	1:39:27 PM	56.0	56.8	55.2
27-Nov-09	1:44:27 PM	57.2	58.5	56.3
27-Nov-09	1:49:27 PM	56.7	57.8	55.5
27-Nov-09	1:54:27 PM	56.0	58.5	54.1
27-Nov-09	1:59:27 PM	56.0	58.0	54.5
27-Nov-09	2:04:27 PM	58.7	61.0	57.0
27-Nov-09	2:09:27 PM	58.7	60.0	57.5
27-Nov-09	2:14:27 PM	56.7	59.0	55.2
27-Nov-09	2:19:27 PM	57.7	58.0	57.1
27-Nov-09	2:24:27 PM	58.2	60.0	56.5
27-Nov-09	2:29:27 PM	56.9	57.8	56.2
27-Nov-09	2:34:27 PM	60.2	62.0	57.5
27-Nov-09	2:39:27 PM	59.4	61.0	57.0
27-Nov-09	2:44:27 PM	57.7	59.0	57.0
27-Nov-09	2:49:27 PM	56.9	59.0	55.5
27-Nov-09	2:54:27 PM	57.9	59.0	55.5
27-Nov-09	2:59:27 PM	57.3	58.7	56.0
27-Nov-09	3:04:27 PM	59.7	61.7	58.3
27-Nov-09	3:09:27 PM	59.3	60.7	57.5
27-Nov-09	3:14:27 PM	58.4	59.8	56.3
27-Nov-09	3:19:27 PM	57.7	59.5	56.0
27-Nov-09	3:24:27 PM	58.3	59.7	56.5
27-Nov-09	3:29:27 PM	57.3	59.0	55.5
27-Nov-09	3:34:27 PM	57.5	59.0	56.0
27-Nov-09	3:39:27 PM	58.4	62.0	56.5
27-Nov-09	3:44:27 PM	59.4	61.5	58.0
27-Nov-09	3:49:27 PM	57.1	58.0	56.0
27-Nov-09	3:54:27 PM	59.1	61.0	57.0
27-Nov-09	3:59:27 PM	59.1	61.0	57.3
27-Nov-09	4:04:27 PM	59.2	60.0	58.0
27-Nov-09	4:09:27 PM	60.6	62.0	59.0
27-Nov-09	4:14:27 PM	59.0	61.0	57.0
27-Nov-09	4:19:27 PM	60.9	65.0	58.0
27-Nov-09	4:24:27 PM	59.0	61.0	57.0
27-Nov-09	4:29:27 PM	56.6	57.5	55.5
27-Nov-09	4:34:27 PM	57.0	58.5	56.0
27-Nov-09	4:39:27 PM	59.0	61.5	56.5
27-Nov-09	4:44:27 PM	59.9	63.0	58.0
27-Nov-09	4:49:27 PM	57.0	59.0	56.0
27-Nov-09	4:54:27 PM	57.5	58.7	56.3
27-Nov-09	4:59:27 PM	58.0	60.0	56.3
27-Nov-09	5:04:27 PM	57.7	59.5	56.0
27-Nov-09	5:09:27 PM	58.0	60.0	56.3

Start Date	Start Time	LAeq	L10	L90
27-Nov-09	5:14:27 PM	58.1	59.7	56.5
27-Nov-09	5:19:27 PM	58.2	59.5	57.0
27-Nov-09	5:24:27 PM	57.8	58.7	57.0
27-Nov-09	5:29:27 PM	57.9	59.0	56.3
27-Nov-09	5:34:27 PM	57.1	58.5	55.5
27-Nov-09	5:39:27 PM	57.1	59.0	55.5
27-Nov-09	5:44:27 PM	59.0	59.8	57.5
27-Nov-09	5:49:27 PM	58.4	60.0	57.3
27-Nov-09	5:54:27 PM	56.7	58.0	55.3
27-Nov-09	5:59:27 PM	56.3	57.5	55.3
27-Nov-09	6:04:27 PM	56.2	58.0	55.2
27-Nov-09	6:09:27 PM	57.2	60.0	55.3
27-Nov-09	6:14:27 PM	56.3	57.0	55.3
27-Nov-09	6:19:27 PM	58.6	60.0	57.3
27-Nov-09	6:24:27 PM	57.6	59.5	56.0
27-Nov-09	6:29:27 PM	56.5	58.0	55.3
27-Nov-09	6:34:27 PM	56.9	60.0	55.2
27-Nov-09	6:39:27 PM	57.4	59.5	55.0
27-Nov-09	6:44:27 PM	58.1	59.0	57.2
27-Nov-09	6:49:27 PM	56.8	59.0	55.5
27-Nov-09	6:54:27 PM	56.1	57.8	54.5
27-Nov-09	6:59:27 PM	57.0	59.0	54.3
27-Nov-09	7:04:27 PM	56.8	58.0	56.0
27-Nov-09	7:09:27 PM	55.5	56.0	55.0
27-Nov-09	7:14:27 PM	55.3	56.0	54.3
27-Nov-09	7:19:27 PM	57.9	61.0	56.3
27-Nov-09	7:24:27 PM	58.5	61.0	57.0
27-Nov-09	7:29:27 PM	59.2	62.0	57.0
27-Nov-09	7:34:27 PM	57.6	59.0	55.5
27-Nov-09	7:39:27 PM	56.9	57.8	56.2
27-Nov-09	7:44:27 PM	58.4	63.0	56.0
27-Nov-09	7:49:27 PM	58.3	60.0	56.0
27-Nov-09	7:54:27 PM	60.3	66.0	54.3
27-Nov-09	7:59:27 PM	54.8	55.7	54.1
27-Nov-09	8:04:27 PM	57.5	59.0	56.3
27-Nov-09	8:09:27 PM	56.1	57.5	55.0
27-Nov-09	8:14:27 PM	54.3	55.0	53.5
27-Nov-09	8:19:27 PM	56.1	58.5	54.0
27-Nov-09	8:24:27 PM	54.5	56.0	53.3
27-Nov-09	8:29:27 PM	54.9	56.0	54.1
27-Nov-09	8:34:27 PM	59.6	63.0	56.0
27-Nov-09	8:39:27 PM	55.9	57.0	55.0
27-Nov-09	8:44:27 PM	61.3	67.0	55.0
27-Nov-09	8:49:27 PM	56.8	57.8	55.5
27-Nov-09	8:54:27 PM	56.1	57.5	54.0
27-Nov-09	8:59:27 PM	55.2	57.0	54.0
27-Nov-09	9:04:27 PM	55.2	56.5	54.0
27-Nov-09	9:09:27 PM	56.4	59.0	55.2
27-Nov-09	9:14:27 PM	58.9	61.0	58.0
27-Nov-09	9:19:27 PM	57.4	58.0	56.3
27-Nov-09	9:24:27 PM	56.4	57.8	54.0
27-Nov-09	9:29:27 PM	55.7	57.5	53.3
27-Nov-09	9:34:27 PM	55.7	56.8	54.3
27-Nov-09	9:39:27 PM	57.6	60.7	53.5
27-Nov-09	9:44:27 PM	56.5	58.0	55.3
27-Nov-09	9:49:27 PM	55.8	56.7	55.1
27-Nov-09	9:54:27 PM	57.9	59.5	56.5
27-Nov-09	9:59:27 PM	54.9	55.7	54.0
27-Nov-09	10:04:27 PM	53.9	54.8	53.0
27-Nov-09	10:09:27 PM	54.7	55.7	54.0
27-Nov-09	10:14:27 PM	55.7	57.0	54.2
27-Nov-09	10:19:27 PM	55.6	57.0	54.3
27-Nov-09	10:24:27 PM	58.1	60.7	54.3
27-Nov-09	10:29:27 PM	59.1	62.0	56.0
27-Nov-09	10:34:27 PM	55.1	57.0	54.0
27-Nov-09	10:39:27 PM	55.0	56.0	54.1
27-Nov-09	10:44:27 PM	57.3	58.5	56.2
27-Nov-09	10:49:27 PM	63.2	70.0	56.0
27-Nov-09	10:54:27 PM	55.9	57.0	54.5
27-Nov-09	10:59:27 PM	56.4	57.5	55.3
27-Nov-09	11:04:27 PM	55.5	56.0	55.1
27-Nov-09	11:09:27 PM	56.9	58.0	55.3
27-Nov-09	11:14:27 PM	57.6	58.8	56.0
27-Nov-09	11:19:27 PM	55.9	57.0	55.0

Start Date	Start Time	LAeq	L10	L90
27-Nov-09	11:24:27 PM	55.1	57.0	53.3
27-Nov-09	11:29:27 PM	54.4	54.9	54.1
27-Nov-09	11:34:27 PM	53.3	54.0	53.0
27-Nov-09	11:39:27 PM	54.1	55.0	53.0
27-Nov-09	11:44:27 PM	54.2	54.8	53.3
27-Nov-09	11:49:27 PM	54.1	55.5	52.5
27-Nov-09	11:54:27 PM	54.6	56.5	53.0
27-Nov-09	11:59:27 PM	55.8	56.8	55.0
28-Nov-09	12:04:27 AM	55.1	55.8	54.3
28-Nov-09	12:09:27 AM	57.8	60.0	55.5
28-Nov-09	12:14:27 AM	54.9	56.0	53.3
28-Nov-09	12:19:27 AM	53.6	54.7	53.0
28-Nov-09	12:24:27 AM	53.9	55.0	53.1
28-Nov-09	12:29:27 AM	54.2	56.5	52.5
28-Nov-09	12:34:27 AM	53.8	54.7	53.0
28-Nov-09	12:39:27 AM	53.5	56.0	52.1
28-Nov-09	12:44:27 AM	56.0	57.5	54.0
28-Nov-09	12:49:27 AM	53.6	54.7	52.3
28-Nov-09	12:54:27 AM	52.4	53.5	51.3
28-Nov-09	12:59:27 AM	52.9	53.8	51.5
28-Nov-09	1:04:27 AM	53.5	54.7	52.3
28-Nov-09	1:09:27 AM	54.6	56.5	53.0
28-Nov-09	1:14:27 AM	54.2	56.5	52.0
28-Nov-09	1:19:27 AM	53.7	55.5	52.3
28-Nov-09	1:24:27 AM	55.3	57.5	53.0
28-Nov-09	1:29:27 AM	53.3	55.0	51.3
28-Nov-09	1:34:27 AM	53.1	54.5	52.0
28-Nov-09	1:39:27 AM	53.5	57.0	50.3
28-Nov-09	1:44:27 AM	52.8	57.0	50.5
28-Nov-09	1:49:27 AM	53.3	56.0	51.0
28-Nov-09	1:54:27 AM	50.5	52.0	49.2
28-Nov-09	1:59:27 AM	50.2	51.0	49.3
28-Nov-09	2:04:27 AM	53.0	58.0	50.3
28-Nov-09	2:09:27 AM	54.1	56.5	51.3
28-Nov-09	2:14:27 AM	51.2	52.0	50.2
28-Nov-09	2:19:27 AM	52.3	53.7	50.3
28-Nov-09	2:24:27 AM	51.6	52.5	50.5
28-Nov-09	2:29:27 AM	52.3	58.0	49.5
28-Nov-09	2:34:27 AM	52.2	54.0	50.0
28-Nov-09	2:39:27 AM	50.6	51.7	49.3
28-Nov-09	2:44:27 AM	51.6	53.0	50.5
28-Nov-09	2:49:27 AM	52.8	55.0	51.0
28-Nov-09	2:54:27 AM	52.2	54.0	51.2
28-Nov-09	2:59:27 AM	50.9	51.8	50.3
28-Nov-09	3:04:27 AM	50.2	51.0	49.3
28-Nov-09	3:09:27 AM	51.6	53.0	50.3
28-Nov-09	3:14:27 AM	52.5	54.7	50.0
28-Nov-09	3:19:27 AM	52.5	53.8	51.3
28-Nov-09	3:24:27 AM	59.7	62.0	56.0
28-Nov-09	3:29:27 AM	54.6	59.0	53.0
28-Nov-09	3:34:27 AM	53.0	54.5	51.5
28-Nov-09	3:39:27 AM	53.0	54.0	51.5
28-Nov-09	3:44:27 AM	54.2	55.0	52.0
28-Nov-09	3:49:27 AM	52.7	55.0	51.0
28-Nov-09	3:54:27 AM	54.7	56.0	51.5
28-Nov-09	3:59:27 AM	55.4	56.5	54.0
28-Nov-09	4:04:27 AM	56.5	58.5	54.0
28-Nov-09	4:09:27 AM	58.1	62.0	53.3
28-Nov-09	4:14:27 AM	53.8	57.0	52.0
28-Nov-09	4:19:27 AM	54.4	55.8	52.0
28-Nov-09	4:24:27 AM	52.3	53.7	51.0
28-Nov-09	4:29:27 AM	53.0	55.0	50.0
28-Nov-09	4:34:27 AM	51.4	53.0	50.0
28-Nov-09	4:39:27 AM	54.7	56.0	53.5
28-Nov-09	4:44:27 AM	52.6	54.0	51.3
28-Nov-09				

Start Date	Start Time	LAeq	L10	L90
28-Nov-09	5:34:27 AM	56.6	60.0	52.0
28-Nov-09	5:39:27 AM	55.4	56.0	54.5
28-Nov-09	5:44:27 AM	53.4	55.0	51.5
28-Nov-09	5:49:27 AM	52.3	56.0	50.5
28-Nov-09	5:54:27 AM	51.4	53.0	50.3
28-Nov-09	5:59:27 AM	52.5	53.7	51.3
28-Nov-09	6:04:27 AM	51.9	53.0	51.0
28-Nov-09	6:09:27 AM	53.4	54.0	52.5
28-Nov-09	6:14:27 AM	53.0	53.8	52.2
28-Nov-09	6:19:27 AM	53.1	54.0	52.0
28-Nov-09	6:24:27 AM	53.6	55.0	52.5
28-Nov-09	6:29:27 AM	53.5	54.8	52.0
28-Nov-09	6:34:27 AM	54.4	56.0	52.5
28-Nov-09	6:39:27 AM	52.9	53.8	52.2
28-Nov-09	6:44:27 AM	53.2	54.0	52.2
28-Nov-09	6:49:27 AM	54.4	58.0	52.5
28-Nov-09	6:54:27 AM	56.2	58.0	54.3
28-Nov-09	6:59:27 AM	56.2	59.0	53.3
28-Nov-09	7:04:27 AM	54.3	55.0	53.5
28-Nov-09	7:09:27 AM	57.1	59.0	54.3
28-Nov-09	7:14:27 AM	56.6	58.0	55.0
28-Nov-09	7:19:27 AM	54.5	55.0	53.5
28-Nov-09	7:24:27 AM	55.0	56.0	54.0
28-Nov-09	7:29:27 AM	53.7	55.0	52.5
28-Nov-09	7:34:27 AM	56.0	57.0	53.0
28-Nov-09	7:39:27 AM	65.1	66.8	63.0
28-Nov-09	7:44:27 AM	64.5	66.8	55.0
28-Nov-09	7:49:27 AM	55.9	56.8	55.0
28-Nov-09	7:54:27 AM	55.8	56.5	55.1
28-Nov-09	7:59:27 AM	57.5	62.0	55.3
28-Nov-09	8:04:27 AM	57.4	60.5	54.5
28-Nov-09	8:09:27 AM	56.2	57.5	55.2
28-Nov-09	8:14:27 AM	56.3	57.5	55.3
28-Nov-09	8:19:27 AM	56.1	59.0	54.3
28-Nov-09	8:24:27 AM	56.6	58.0	55.3
28-Nov-09	8:29:27 AM	56.7	58.7	55.2
28-Nov-09	8:34:27 AM	57.4	59.0	55.3
28-Nov-09	8:39:27 AM	66.5	66.9	66.0
28-Nov-09	8:44:27 AM	63.1	67.0	58.0
28-Nov-09	8:49:27 AM	59.3	61.5	57.0
28-Nov-09	8:54:27 AM	57.9	60.0	54.5
28-Nov-09	8:59:27 AM	56.5	59.0	54.2
28-Nov-09	9:04:27 AM	58.8	60.0	57.5
28-Nov-09	9:09:27 AM	57.6	58.7	56.5
28-Nov-09	9:14:27 AM	56.9	58.0	56.2
28-Nov-09	9:19:27 AM	56.7	57.5	56.0
28-Nov-09	9:24:27 AM	56.2	57.0	55.3
28-Nov-09	9:29:27 AM	57.2	58.0	56.3
28-Nov-09	9:34:27 AM	59.7	62.0	57.0
28-Nov-09	9:39:27 AM	58.5	59.8	56.5
28-Nov-09	9:44:27 AM	58.7	60.5	56.5
28-Nov-09	9:49:27 AM	58.0	59.8	55.0
28-Nov-09	9:54:27 AM	58.3	59.7	56.5
28-Nov-09	9:59:27 AM	58.3	59.7	56.5
28-Nov-09	10:04:27 AM	57.3	58.5	56.5
28-Nov-09	10:09:27 AM	56.6	58.0	55.3
28-Nov-09	10:14:27 AM	57.5	61.0	56.1
28-Nov-09	10:19:27 AM	59.1	61.0	57.5
28-Nov-09	10:24:27 AM	60.0	63.0	57.3
28-Nov-09	10:29:27 AM	56.0	57.0	54.5
28-Nov-09	10:34:27 AM	54.2	54.8	53.2
28-Nov-09	10:39:27 AM	56.2	59.0	54.3
28-Nov-09	10:44:27 AM	56.5	58.0	55.0
28-Nov-09	10:49:27 AM	58.1	60.0	55.5
28-Nov-09	10:54:27 AM	57.5	59.0	56.3
28-Nov-09	10:59:27 AM	56.0	57.0	55.0
28-Nov-09	11:04:27 AM	59.7	62.0	57.0
28-Nov-09	11:09:27 AM	60.8	65.0	58.3
28-Nov-09	11:14:27 AM	60.5	63.0	58.0
28-Nov-09	11:19:27 AM	57.2	58.0	56.3
28-Nov-09	11:24:27 AM	59.5	64.0	57.0
28-Nov-09	11:29:27 AM	56.3	56.9	56.0
28-Nov-09	11:34:27 AM	61.4	65.0	58.0
28-Nov-09	11:39:27 AM	57.9	59.7	56.3

Start Date	Start Time	LAeq	L10	L90
28-Nov-09	11:44:27 AM	61.2	66.0	59.0
28-Nov-09	11:49:27 AM	57.6	58.7	57.0
28-Nov-09	11:54:27 AM	58.5	59.7	56.5
28-Nov-09	11:59:27 AM	60.1	64.0	57.5
28-Nov-09	12:04:27 PM	60.4	64.0	58.0
28-Nov-09	12:09:27 PM	60.3	62.5	58.3
28-Nov-09	12:14:27 PM	61.4	65.0	59.0
28-Nov-09	12:19:27 PM	57.6	62.0	54.5
28-Nov-09	12:24:27 PM	58.4	58.9	57.0
28-Nov-09	12:29:27 PM	57.5	61.0	55.2
28-Nov-09	12:34:27 PM	55.6	56.7	54.5
28-Nov-09	12:39:27 PM	56.2	58.0	55.3
28-Nov-09	12:44:27 PM	56.7	58.0	55.5
28-Nov-09	12:49:27 PM	58.2	61.0	55.5
28-Nov-09	12:54:27 PM	57.9	60.0	56.3
28-Nov-09	12:59:27 PM	63.7	66.0	60.0
28-Nov-09	1:04:27 PM	61.7	65.0	58.3
28-Nov-09	1:09:27 PM	57.4	58.5	56.0
28-Nov-09	1:14:27 PM	57.6	59.0	56.3
28-Nov-09	1:19:27 PM	57.9	59.0	56.3
28-Nov-09	1:24:27 PM	58.6	60.0	57.3
28-Nov-09	1:29:27 PM	58.0	59.0	57.0
28-Nov-09	1:34:27 PM	56.1	56.8	55.3
28-Nov-09	1:39:27 PM	57.1	59.0	55.3
28-Nov-09	1:44:27 PM	58.5	61.0	56.3
28-Nov-09	1:49:27 PM	60.5	64.0	56.0
28-Nov-09	1:54:27 PM	56.8	57.8	55.5
28-Nov-09	1:59:27 PM	57.0	57.8	56.2
28-Nov-09	2:04:27 PM	57.6	59.0	56.2
28-Nov-09	2:09:27 PM	57.9	61.0	56.5
28-Nov-09	2:14:27 PM	57.5	58.7	57.0
28-Nov-09	2:19:27 PM	59.0	63.0	55.5
28-Nov-09	2:24:27 PM	56.1	58.0	55.0
28-Nov-09	2:29:27 PM	56.9	59.0	56.0
28-Nov-09	2:34:27 PM	60.6	65.0	58.0
28-Nov-09	2:39:27 PM	61.0	66.0	57.0
28-Nov-09	2:44:27 PM	58.7	61.0	57.3
28-Nov-09	2:49:27 PM	59.9	62.0	58.2
28-Nov-09	2:54:27 PM	57.1	58.0	56.3
28-Nov-09	2:59:27 PM	57.0	58.5	56.2
28-Nov-09	3:04:27 PM	56.9	58.0	56.0
28-Nov-09	3:09:27 PM	56.4	57.5	55.5
28-Nov-09	3:14:27 PM	59.1	65.0	55.3
28-Nov-09	3:19:27 PM	58.6	61.0	57.0
28-Nov-09	3:24:27 PM	56.2	57.0	54.5
28-Nov-09	3:29:27 PM	55.2	57.0	54.2
28-Nov-09	3:34:27 PM	57.1	59.5	55.3
28-Nov-09	3:39:27 PM	57.0	57.8	56.2
28-Nov-09	3:44:27 PM	57.1	59.0	55.5
28-Nov-09	3:49:27 PM	59.3	65.0	56.2
28-Nov-09	3:54:27 PM	56.9	59.0	55.5
28-Nov-09	3:59:27 PM	57.8	61.0	55.3
28-Nov-09	4:04:27 PM	57.9	59.0	56.3
28-Nov-09	4:09:27 PM	57.8	60.0	56.2
28-Nov-09	4:14:27 PM	61.3	65.0	57.0
28-Nov-09	4:19:27 PM	58.2	62.0	55.5
28-Nov-09	4:24:27 PM	60.4	65.0	58.2
28-Nov-09	4:29:27 PM	57.4	60.0	55.3
28-Nov-09	4:34:27 PM	56.2	57.0	55.3
28-Nov-09	4:39:27 PM	58.0	60.0	56.3
28-Nov-09	4:44:27 PM	62.7	70.0	57.0
28-Nov-09	4:49:27 PM	61.8	64.0	58.0
28-Nov-09	4:54:27 PM	59.5	62.0	57.3
28-Nov-09	4:59:27 PM	61.3	67.0	56.5
28-Nov-09	5:04:27 PM	58.7	60.0	56.5
28-Nov-09	5:09:27 PM	56.6	57.5	55.3
28-Nov-09	5:14:27 PM	59.3	64.0	56.5
28-Nov-09	5:19:27 PM	59.8	61.5	59.0
28-Nov-09	5:24:27 PM	59.1	61.0	57.3
28-Nov-09	5:29:27 PM	55.6	56.0	55.0
28-Nov-09	5:34:27 PM	56.1	57.0	55.3
28-Nov-09	5:39:27 PM	56.0	57.0	55.2
28-Nov-09	5:44:27 PM	56.4	57.5	56.0
28-Nov-09	5:49:27 PM	56.7	58.0	55.3

Start Date	Start Time	LAeq	L10	L90
28-Nov-09	5:54:27 PM	58.1	59.7	56.5
28-Nov-09	5:59:27 PM	57.2	58.7	56.3
28-Nov-09	6:04:27 PM	58.6	60.5	57.3
28-Nov-09	6:09:27 PM	57.4	58.7	56.3
28-Nov-09	6:14:27 PM	57.5	58.7	56.3
28-Nov-09	6:19:27 PM	58.5	59.5	57.0
28-Nov-09	6:24:27 PM	58.8	61.0	57.3
28-Nov-09	6:29:27 PM	57.6	59.0	56.3
28-Nov-09	6:34:27 PM	57.4	58.7	56.3
28-Nov-09	6:39:27 PM	56.8	58.0	56.0
28-Nov-09	6:44:27 PM	55.9	56.8	55.0
28-Nov-09	6:49:27 PM	56.7	58.0	55.3
28-Nov-09	6:54:27 PM	57.8	60.0	56.3
28-Nov-09	6:59:27 PM	56.5	59.0	55.2
28-Nov-09	7:04:27 PM	56.7	59.0	54.5
28-Nov-09	7:09:27 PM	58.5	61.0	56.0
28-Nov-09	7:14:27 PM	55.6	56.8	54.0
28-Nov-09	7:19:27 PM	54.9	56.0	53.5
28-Nov-09	7:24:27 PM	55.7	57.5	54.3
28-Nov-09	7:29:27 PM	56.1	57.0	55.2
28-Nov-09	7:34:27 PM	57.1	60.0	54.5
28-Nov-09	7:39:27 PM	61.7	68.0	56.0
28-Nov-09	7:44:27 PM	56.8	58.5	55.5
28-Nov-09	7:49:27 PM	56.2	57.5	55.2
28-Nov-09	7:54:27 PM	56.4	59.0	54.3
28-Nov-09	7:59:27 PM	55.7	56.8	55.0
28-Nov-09	8:04:27 PM	55.0	58.0	53.5
28-Nov-09	8:09:27 PM	55.8	56.8	55.0
28-Nov-09	8:14:27 PM	56.1	57.0	55.3
28-Nov-09	8:19:27 PM	56.2	57.0	55.3
28-Nov-09	8:24:27 PM	55.7	57.0	55.0
28-Nov-09	8:29:27 PM	57.9	62.0	55.0
28-Nov-09	8:34:27 PM	57.2	58.5	56.2
28-Nov-09	8:39:27 PM	55.6	56.8	54.3
28-Nov-09	8:44:27 PM	58.8	62.0	56.5
28-Nov-09	8:49:27 PM	55.8	56.7	55.1
28-Nov-09	8:54:27 PM	55.8	59.0	54.0
28-Nov-09	8:59:27 PM	55.1	56.0	54.0
28-Nov-09	9:04:27 PM	58.3	61.0	55.3
28-Nov-09	9:09:27 PM	54.3	55.0	53.3
28-Nov-09	9:14:27 PM	54.4	54.9	53.3
28-Nov-09	9:19:27 PM	54.3	54.9	54.0
28-Nov-09	9:24:27 PM	56.9	59.0	54.5
28-Nov-09	9:29:27 PM	55.7	57.0	54.3
28-Nov-09	9:34:27 PM	56.2	57.5	55.2
28-Nov-09	9:39:27 PM	55.0	57.0	53.3
28-Nov-09	9:44:27 PM	56.8	58.5	55.0
28-Nov-09	9:49:27 PM	55.8	58.0	55.0
28-Nov-09	9:54:27 PM	55.3	56.7	54.2
28-Nov-09	9:59:27 PM	54.8	55.7	54.0
28-Nov-09	10:04:27 PM	56.5	59.0	54.3
28-Nov-09	10:09:27 PM	56.0	59.0	52.5
28-Nov-09	10:14:27 PM	53.7	57.0	52.1
28-Nov-09	10:19:27 PM	58.2	60.0	56.0
28-Nov-09	10:24:27 PM	55.5	58.0	54.0
28-Nov-09	10:29:27 PM	54.7	56.5	53.3
28-Nov-09	10:34:27 PM	54.2	56.0	53.0
28-Nov-09	10:39:27 PM	54.5	55.7	53.5
28-Nov-09	10:44:27 PM	55.4	56.5	54.3
28-Nov-09	10:49:27 PM	53.6	54.5	53.0
28-Nov-09	10:54:27 PM	55.6	58.0	54.0
28-Nov-09	10:59:27 PM	55.7	58.0	54.0
28-Nov-09	11:04:27 PM	54.4	54.9	53.5
28-Nov-09	11:09:27 PM	54.3	55.7	53.3
28-Nov-09	11:14:27 PM	56.3	58.0	55.2
28-Nov-09	11:19:			

Start Date	Start Time	LAeq	L10	L90
29-Nov-09	12:04:27 AM	55.9	56.8	54.5
29-Nov-09	12:09:27 AM	55.1	56.0	54.2
29-Nov-09	12:14:27 AM	54.8	55.8	54.2
29-Nov-09	12:19:27 AM	55.6	57.5	54.0
29-Nov-09	12:24:27 AM	53.1	53.9	52.3
29-Nov-09	12:29:27 AM	53.5	55.0	52.3
29-Nov-09	12:34:27 AM	53.3	54.0	52.3
29-Nov-09	12:39:27 AM	55.5	57.5	53.0
29-Nov-09	12:44:27 AM	57.0	61.0	53.5
29-Nov-09	12:49:27 AM	53.2	54.5	52.0
29-Nov-09	12:54:27 AM	51.7	52.5	51.0
29-Nov-09	12:59:27 AM	52.8	55.0	51.3
29-Nov-09	1:04:27 AM	52.5	53.5	51.5
29-Nov-09	1:09:27 AM	62.0	71.0	51.3
29-Nov-09	1:14:27 AM	56.8	60.0	55.0
29-Nov-09	1:19:27 AM	54.8	57.0	53.0
29-Nov-09	1:24:27 AM	54.4	55.5	53.3
29-Nov-09	1:29:27 AM	51.4	52.0	51.1
29-Nov-09	1:34:27 AM	51.9	53.5	50.5
29-Nov-09	1:39:27 AM	53.0	55.0	51.0
29-Nov-09	1:44:27 AM	54.2	58.0	51.5
29-Nov-09	1:49:27 AM	54.3	59.0	50.3
29-Nov-09	1:54:27 AM	52.6	55.5	50.5
29-Nov-09	1:59:27 AM	51.8	53.0	51.0
29-Nov-09	2:04:27 AM	51.8	56.0	50.2
29-Nov-09	2:09:27 AM	51.4	52.5	50.3
29-Nov-09	2:14:27 AM	52.5	54.5	51.3
29-Nov-09	2:19:27 AM	52.2	53.0	51.3
29-Nov-09	2:24:27 AM	53.2	55.0	51.5
29-Nov-09	2:29:27 AM	53.5	56.0	52.0
29-Nov-09	2:34:27 AM	54.1	56.7	51.0
29-Nov-09	2:39:27 AM	50.7	51.8	50.0
29-Nov-09	2:44:27 AM	49.4	49.9	49.0
29-Nov-09	2:49:27 AM	51.3	52.5	50.3
29-Nov-09	2:54:27 AM	54.8	59.0	50.0
29-Nov-09	2:59:27 AM	50.7	53.0	49.3
29-Nov-09	3:04:27 AM	49.7	51.0	48.5
29-Nov-09	3:09:27 AM	51.8	54.0	50.0
29-Nov-09	3:14:27 AM	51.6	53.5	50.0
29-Nov-09	3:19:27 AM	50.5	51.0	50.0
29-Nov-09	3:24:27 AM	51.6	55.0	49.3
29-Nov-09	3:29:27 AM	51.6	54.0	49.0
29-Nov-09	3:34:27 AM	52.5	58.0	49.3
29-Nov-09	3:39:27 AM	50.5	52.0	49.3
29-Nov-09	3:44:27 AM	53.5	57.0	50.3
29-Nov-09	3:49:27 AM	52.2	54.0	51.0
29-Nov-09	3:54:27 AM	52.3	54.0	51.0
29-Nov-09	3:59:27 AM	53.7	57.0	50.5
29-Nov-09	4:04:27 AM	52.3	54.0	51.1
29-Nov-09	4:09:27 AM	52.4	53.7	51.2
29-Nov-09	4:14:27 AM	53.2	55.0	51.3
29-Nov-09	4:19:27 AM	54.7	59.0	51.0
29-Nov-09	4:24:27 AM	55.3	57.0	53.3
29-Nov-09	4:29:27 AM	54.0	56.0	51.3
29-Nov-09	4:34:27 AM	50.1	51.5	49.1
29-Nov-09	4:39:27 AM	50.9	51.7	50.0
29-Nov-09	4:44:27 AM	52.5	53.7	51.3
29-Nov-09	4:49:27 AM	52.2	54.0	50.5
29-Nov-09	4:54:27 AM	58.2	62.5	53.0
29-Nov-09	4:59:27 AM	52.3	54.0	50.5
29-Nov-09	5:04:27 AM	51.4	55.0	49.3
29-Nov-09	5:09:27 AM	54.3	56.5	53.0
29-Nov-09	5:14:27 AM	54.5	57.5	52.0
29-Nov-09	5:19:27 AM	54.1	56.0	52.3
29-Nov-09	5:24:27 AM	53.9	56.0	52.3
29-Nov-09	5:29:27 AM	54.4	56.0	53.0
29-Nov-09	5:34:27 AM	54.8	56.0	53.0
29-Nov-09	5:39:27 AM	54.4	58.0	52.2
29-Nov-09	5:44:27 AM	54.8	57.5	52.0
29-Nov-09	5:49:27 AM	51.1	52.0	50.2
29-Nov-09	5:54:27 AM	52.2	57.0	50.3
29-Nov-09	5:59:27 AM	51.8	53.0	50.3
29-Nov-09	6:04:27 AM	52.7	57.0	50.0
29-Nov-09	6:09:27 AM	55.6	58.0	52.5

Start Date	Start Time	LAeq	L10	L90
29-Nov-09	6:14:27 AM	54.0	58.0	51.3
29-Nov-09	6:19:27 AM	52.2	54.0	51.2
29-Nov-09	6:24:27 AM	54.7	61.0	51.5
29-Nov-09	6:29:27 AM	58.5	65.0	54.0
29-Nov-09	6:34:27 AM	58.6	63.0	53.5
29-Nov-09	6:39:27 AM	56.9	59.0	55.0
29-Nov-09	6:44:27 AM	55.0	56.0	54.0
29-Nov-09	6:49:27 AM	56.5	57.5	55.3
29-Nov-09	6:54:27 AM	55.2	55.9	55.0
29-Nov-09	6:59:27 AM	58.1	60.5	56.0
29-Nov-09	7:04:27 AM	56.2	58.0	55.2
29-Nov-09	7:09:27 AM	57.7	59.7	55.3
29-Nov-09	7:14:27 AM	57.4	58.7	55.5
29-Nov-09	7:19:27 AM	56.0	57.0	55.3
29-Nov-09	7:24:27 AM	54.9	57.0	53.5
29-Nov-09	7:29:27 AM	54.7	59.7	55.5
29-Nov-09	7:34:27 AM	64.2	66.5	58.3
29-Nov-09	7:39:27 AM	65.0	66.0	62.0
29-Nov-09	7:44:27 AM	57.9	59.0	57.0
29-Nov-09	7:49:27 AM	59.6	61.0	58.0
29-Nov-09	7:54:27 AM	57.4	59.0	56.0
29-Nov-09	7:59:27 AM	58.3	60.0	57.0
29-Nov-09	8:04:27 AM	58.4	60.0	57.0
29-Nov-09	8:09:27 AM	56.7	58.0	56.0
29-Nov-09	8:14:27 AM	60.1	62.5	57.5
29-Nov-09	8:19:27 AM	64.1	67.0	56.5
29-Nov-09	8:24:27 AM	63.6	67.0	58.0
29-Nov-09	8:29:27 AM	58.2	59.5	57.0
29-Nov-09	8:34:27 AM	57.9	59.0	57.0
29-Nov-09	8:39:27 AM	58.6	60.7	56.0
29-Nov-09	8:44:27 AM	66.1	73.0	57.3
29-Nov-09	8:49:27 AM	59.4	62.0	57.3
29-Nov-09	8:54:27 AM	57.5	58.0	56.5
29-Nov-09	8:59:27 AM	59.9	62.0	58.2
29-Nov-09	9:04:27 AM	58.3	59.5	57.3
29-Nov-09	9:09:27 AM	57.3	59.0	55.5
29-Nov-09	9:14:27 AM	58.2	59.7	56.3
29-Nov-09	9:19:27 AM	58.1	60.0	56.5
29-Nov-09	9:24:27 AM	57.7	59.0	56.0
29-Nov-09	9:29:27 AM	58.2	60.0	55.3
29-Nov-09	9:34:27 AM	59.3	60.5	58.3
29-Nov-09	9:39:27 AM	58.9	59.8	58.0
29-Nov-09	9:44:27 AM	58.6	62.0	56.3
29-Nov-09	9:49:27 AM	61.7	64.0	60.0
29-Nov-09	9:54:27 AM	60.6	63.0	58.0
29-Nov-09	9:59:27 AM	62.1	63.5	60.3
29-Nov-09	10:04:27 AM	60.4	61.8	59.2
29-Nov-09	10:09:27 AM	60.6	63.5	58.0
29-Nov-09	10:14:27 AM	60.4	63.0	57.5
29-Nov-09	10:19:27 AM	59.3	60.8	57.0
29-Nov-09	10:24:27 AM	57.0	57.8	56.0
29-Nov-09	10:29:27 AM	57.6	58.8	56.2
29-Nov-09	10:34:27 AM	57.0	59.0	55.5
29-Nov-09	10:39:27 AM	58.3	61.0	56.5
29-Nov-09	10:44:27 AM	58.3	60.0	57.2
29-Nov-09	10:49:27 AM	57.7	58.8	56.3
29-Nov-09	10:54:27 AM	57.5	58.8	56.5
29-Nov-09	10:59:27 AM	59.6	64.0	57.3
29-Nov-09	11:04:27 AM	57.3	58.7	56.3
29-Nov-09	11:09:27 AM	58.8	61.0	57.0
29-Nov-09	11:14:27 AM	63.6	65.0	61.0
29-Nov-09	11:19:27 AM	60.1	62.0	58.3
29-Nov-09	11:24:27 AM	57.7	58.5	57.0
29-Nov-09	11:29:27 AM	57.5	58.7	56.5
29-Nov-09	11:34:27 AM	58.3	60.0	56.0
29-Nov-09	11:39:27 AM	56.1	57.5	54.3
29-Nov-09	11:44:27 AM	56.5	57.5	56.0
29-Nov-09	11:49:27 AM	57.1	59.0	56.2
29-Nov-09	11:54:27 AM	57.8	60.0	56.2
29-Nov-09	11:59:27 AM	58.6	60.0	56.0
29-Nov-09	12:04:27 PM	58.1	61.0	56.0
29-Nov-09	12:09:27 PM	59.0	62.0	57.0
29-Nov-09	12:14:27 PM	59.0	60.5	57.5
29-Nov-09	12:19:27 PM	58.5	60.0	57.0

Start Date	Start Time	LAeq	L10	L90
29-Nov-09	12:24:27 PM	56.3	57.5	55.3
29-Nov-09	12:29:27 PM	56.5	57.0	56.0
29-Nov-09	12:34:27 PM	57.3	61.0	55.3
29-Nov-09	12:39:27 PM	60.7	61.7	60.0
29-Nov-09	12:44:27 PM	58.8	61.0	57.3
29-Nov-09	12:49:27 PM	58.6	60.0	57.0
29-Nov-09	12:54:27 PM	62.2	64.0	58.5
29-Nov-09	12:59:27 PM	63.3	64.5	62.0
29-Nov-09	1:04:27 PM	59.1	61.7	56.3
29-Nov-09	1:09:27 PM	58.8	60.5	56.0
29-Nov-09	1:14:27 PM	60.5	62.0	57.0
29-Nov-09	1:19:27 PM	58.6	60.0	57.0
29-Nov-09	1:24:27 PM	59.2	60.5	58.0
29-Nov-09	1:29:27 PM	60.5	66.0	57.3
29-Nov-09	1:34:27 PM	59.4	61.0	57.5
29-Nov-09	1:39:27 PM	58.2	60.0	56.5
29-Nov-09	1:44:27 PM	59.3	60.5	58.0
29-Nov-09	1:49:27 PM	58.1	59.0	57.0
29-Nov-09	1:54:27 PM	56.9	58.5	55.5
29-Nov-09	1:59:27 PM	57.5	61.0	55.3
29-Nov-09	2:04:27 PM	58.3	61.0	57.0
29-Nov-09	2:09:27 PM	59.7	62.0	58.0
29-Nov-09	2:14:27 PM	58.6	60.0	56.0
29-Nov-09	2:19:27 PM	58.1	59.5	56.5
29-Nov-09	2:24:27 PM	58.7	60.0	57.3
29-Nov-09	2:29:27 PM	58.5	60.0	56.5
29-Nov-09	2:34:27 PM	57.9	58.8	57.2
29-Nov-09	2:39:27 PM	57.5	59.5	56.0
29-Nov-09	2:44:27 PM	60.3	62.5	56.5
29-Nov-09	2:49:27 PM	57.4	58.5	56.0
29-Nov-09	2:54:27 PM	56.9	57.8	55.5
29-Nov-09	2:59:27 PM	55.6	56.5	55.1
29-Nov-09	3:04:27 PM	56.5	59.0	55.1
29-Nov-09	3:09:27 PM	55.8	58.0	54.3
29-Nov-09	3:14:27 PM	59.8	62.5	58.0
29-Nov-09	3:19:27 PM	63.3	66.0	61.2
29-Nov-09	3:24:27 PM	58.8	59.8	58.2
29-Nov-09	3:29:27 PM	56.7	57.8	55.5
29-Nov-09	3:34:27 PM	58.5	62.0	56.0
29-Nov-09	3:39:27 PM	60.3	65.0	57.5
29-Nov-09	3:44:27 PM	57.5	59.0	56.3
29-Nov-09	3:49:27 PM	58.1	61.0	56.3
29-Nov-09	3:54:27 PM	57.2	61.0	55.3
29-Nov-09	3:59:27 PM	57.6	58.5	56.3
29-Nov-09	4:04:27 PM	61.3	63.7	59.0
29-Nov-09	4:09:27 PM	56.1	57.0	55.0
29-Nov-09	4:14:27 PM	58.3	63.0	55.3
29-Nov-09	4:19:27 PM	57.9	59.0	56.0
29-Nov-09	4:24:27 PM	57.0	57.8	56.2
29-Nov-09	4:29:27 PM	56.0	58.0	55.0
29-Nov-09	4:34:27 PM	55.5	56.7	54.3
29-Nov-09	4:39:27 PM	60.4	62.0	58.0
29-Nov-09	4:44:27 PM	57.7	58.8	56.3
29-Nov-09	4:49:27 PM	58.3	60.5	56.5
29-Nov-09	4:54:27 PM	59.2	62.0	55.0
29-Nov-09	4:59:27 PM	55.9	58.0	54.5
29-Nov-09	5:04:27 PM	58.3	60.5	56.0
29-Nov-09	5:09:27 PM	58.4	60.5	56.3
29-Nov-09	5:14:27 PM	58.0	61.0	56.0
29-Nov-09	5:19:27 PM	59.1	60.5	58.0
29-Nov-09	5:24:27 PM	59.0	60.5	57.5
29-Nov-09	5:29:27 PM	58.9	60.5	57.0
29-Nov-09	5:34:27 PM	58.2	61.0	56.0
29-Nov-09	5:39:27 PM	56.9	59.0	56.0
29-Nov-09	5:44:27 PM	56.9	58.0	55.5
29-Nov-09	5:49:27 PM</			

Start Date	Start Time	LAeq	L10	L90
29-Nov-09	6:34:27 PM	56.5	57.8	55.0
29-Nov-09	6:39:27 PM	55.9	56.8	55.0
29-Nov-09	6:44:27 PM	57.0	57.8	56.3
29-Nov-09	6:49:27 PM	55.7	57.5	54.5
29-Nov-09	6:54:27 PM	56.0	58.5	54.3
29-Nov-09	6:59:27 PM	54.8	57.0	53.3
29-Nov-09	7:04:27 PM	55.2	56.5	54.3
29-Nov-09	7:09:27 PM	55.5	57.0	54.3
29-Nov-09	7:14:27 PM	57.4	60.0	55.3
29-Nov-09	7:19:27 PM	56.7	58.5	55.3
29-Nov-09	7:24:27 PM	57.1	59.0	55.0
29-Nov-09	7:29:27 PM	55.6	56.0	54.3
29-Nov-09	7:34:27 PM	56.0	57.5	55.1
29-Nov-09	7:39:27 PM	57.1	60.0	56.1
29-Nov-09	7:44:27 PM	58.1	60.0	56.3
29-Nov-09	7:49:27 PM	57.1	59.0	55.5
29-Nov-09	7:54:27 PM	55.9	57.5	54.5
29-Nov-09	7:59:27 PM	54.8	57.0	53.3
29-Nov-09	8:04:27 PM	54.9	55.8	54.0
29-Nov-09	8:09:27 PM	55.5	57.5	53.5
29-Nov-09	8:14:27 PM	57.0	58.5	54.5
29-Nov-09	8:19:27 PM	56.3	57.0	56.0
29-Nov-09	8:24:27 PM	56.3	59.0	54.0
29-Nov-09	8:29:27 PM	57.1	60.0	54.3
29-Nov-09	8:34:27 PM	60.1	62.0	58.0
29-Nov-09	8:39:27 PM	54.9	56.0	54.0
29-Nov-09	8:44:27 PM	55.8	56.7	54.5
29-Nov-09	8:49:27 PM	56.5	58.0	54.5
29-Nov-09	8:54:27 PM	55.7	56.7	55.0
29-Nov-09	8:59:27 PM	58.6	66.0	53.3
29-Nov-09	9:04:27 PM	55.4	56.5	54.5
29-Nov-09	9:09:27 PM	55.4	56.5	54.0
29-Nov-09	9:14:27 PM	54.2	55.5	53.2
29-Nov-09	9:19:27 PM	55.3	57.5	54.0
29-Nov-09	9:24:27 PM	55.2	59.0	53.3
29-Nov-09	9:29:27 PM	54.4	54.9	54.0
29-Nov-09	9:34:27 PM	54.5	56.0	53.3
29-Nov-09	9:39:27 PM	53.7	54.5	53.1
29-Nov-09	9:44:27 PM	56.2	58.0	55.0
29-Nov-09	9:49:27 PM	56.1	57.5	55.2
29-Nov-09	9:54:27 PM	54.3	56.5	53.0
29-Nov-09	9:59:27 PM	54.8	56.0	53.0
29-Nov-09	10:04:27 PM	54.5	55.5	53.5
29-Nov-09	10:09:27 PM	53.6	54.7	52.5
29-Nov-09	10:14:27 PM	53.0	53.8	52.2
29-Nov-09	10:19:27 PM	56.0	58.0	53.5
29-Nov-09	10:24:27 PM	54.0	55.5	52.3
29-Nov-09	10:29:27 PM	53.2	53.9	52.3
29-Nov-09	10:34:27 PM	53.0	54.5	52.1
29-Nov-09	10:39:27 PM	54.9	56.5	53.3
29-Nov-09	10:44:27 PM	56.0	59.0	53.3
29-Nov-09	10:49:27 PM	55.5	56.0	54.5
29-Nov-09	10:54:27 PM	56.4	58.0	54.5
29-Nov-09	10:59:27 PM	54.1	55.0	53.2
29-Nov-09	11:04:27 PM	54.3	58.0	52.3
29-Nov-09	11:09:27 PM	53.4	54.5	52.3
29-Nov-09	11:14:27 PM	56.7	60.0	53.5
29-Nov-09	11:19:27 PM	58.1	59.0	56.5
29-Nov-09	11:24:27 PM	55.9	57.0	55.2
29-Nov-09	11:29:27 PM	57.2	59.0	56.2
29-Nov-09	11:34:27 PM	56.1	57.7	54.5
29-Nov-09	11:39:27 PM	54.6	55.5	54.0
29-Nov-09	11:44:27 PM	55.1	56.8	53.3
29-Nov-09	11:49:27 PM	54.2	55.7	52.3
29-Nov-09	11:54:27 PM	55.1	56.7	53.5
29-Nov-09	11:59:27 PM	54.0	55.5	53.2
30-Nov-09	12:04:27 AM	54.1	55.5	52.5
30-Nov-09	12:09:27 AM	54.6	56.0	52.5
30-Nov-09	12:14:27 AM	54.1	55.7	53.2
30-Nov-09	12:19:27 AM	55.2	56.0	54.0
30-Nov-09	12:24:27 AM	55.3	56.8	53.5
30-Nov-09	12:29:27 AM	54.9	56.0	53.0
30-Nov-09	12:34:27 AM	52.9	53.7	52.1
30-Nov-09	12:39:27 AM	53.9	55.0	53.0

Start Date	Start Time	LAeq	L10	L90
30-Nov-09	12:44:27 AM	53.2	54.0	52.3
30-Nov-09	12:49:27 AM	56.5	58.0	54.0
30-Nov-09	12:54:27 AM	63.7	71.0	56.0
30-Nov-09	12:59:27 AM	64.0	69.0	54.0
30-Nov-09	1:04:27 AM	52.3	54.0	51.2
30-Nov-09	1:09:27 AM	54.0	55.5	52.3
30-Nov-09	1:14:27 AM	52.9	55.0	52.1
30-Nov-09	1:19:27 AM	54.1	54.9	53.3
30-Nov-09	1:24:27 AM	52.3	53.7	51.0
30-Nov-09	1:29:27 AM	51.8	54.0	50.5
30-Nov-09	1:34:27 AM	51.0	51.8	50.3
30-Nov-09	1:39:27 AM	52.5	53.7	51.3
30-Nov-09	1:44:27 AM	53.6	56.0	51.0
30-Nov-09	1:49:27 AM	53.3	57.0	50.0
30-Nov-09	1:54:27 AM	54.3	57.0	51.0
30-Nov-09	1:59:27 AM	52.3	52.9	51.3
30-Nov-09	2:04:27 AM	51.8	52.8	51.2
30-Nov-09	2:09:27 AM	52.3	53.7	51.3
30-Nov-09	2:14:27 AM	54.6	59.0	52.3
30-Nov-09	2:19:27 AM	53.1	54.0	52.3
30-Nov-09	2:24:27 AM	53.8	55.7	51.0
30-Nov-09	2:29:27 AM	54.0	58.0	51.3
30-Nov-09	2:34:27 AM	53.2	55.0	50.5
30-Nov-09	2:39:27 AM	50.7	51.7	49.5
30-Nov-09	2:44:27 AM	52.5	54.0	51.5
30-Nov-09	2:49:27 AM	52.1	54.0	50.3
30-Nov-09	2:54:27 AM	51.4	54.0	49.3
30-Nov-09	2:59:27 AM	51.2	54.0	49.3
30-Nov-09	3:04:27 AM	52.4	56.0	50.2
30-Nov-09	3:09:27 AM	50.2	51.0	49.3
30-Nov-09	3:14:27 AM	49.5	50.0	49.1
30-Nov-09	3:19:27 AM	51.7	52.8	51.0
30-Nov-09	3:24:27 AM	53.5	55.5	51.0
30-Nov-09	3:29:27 AM	53.6	55.0	51.5
30-Nov-09	3:34:27 AM	51.2	52.5	50.2
30-Nov-09	3:39:27 AM	52.5	54.0	50.5
30-Nov-09	3:44:27 AM	54.8	59.0	52.2
30-Nov-09	3:49:27 AM	54.0	57.0	50.5
30-Nov-09	3:54:27 AM	53.5	55.7	50.3
30-Nov-09	3:59:27 AM	55.3	57.0	52.5
30-Nov-09	4:04:27 AM	51.1	53.0	50.2
30-Nov-09	4:09:27 AM	50.9	53.0	50.1
30-Nov-09	4:14:27 AM	53.1	54.0	52.0
30-Nov-09	4:19:27 AM	53.4	56.0	51.2
30-Nov-09	4:24:27 AM	58.6	63.5	53.0
30-Nov-09	4:29:27 AM	55.6	56.8	55.0
30-Nov-09	4:34:27 AM	52.6	54.0	52.0
30-Nov-09	4:39:27 AM	54.2	55.0	53.3
30-Nov-09	4:44:27 AM	55.4	59.0	52.5
30-Nov-09	4:49:27 AM	53.1	54.5	51.0
30-Nov-09	4:54:27 AM	52.7	55.5	51.2
30-Nov-09	4:59:27 AM	54.9	57.0	53.0
30-Nov-09	5:04:27 AM	53.5	54.5	51.5
30-Nov-09	5:09:27 AM	53.9	55.5	52.3
30-Nov-09	5:14:27 AM	53.2	54.5	51.5
30-Nov-09	5:19:27 AM	53.2	54.7	51.3
30-Nov-09	5:24:27 AM	55.0	59.0	53.0
30-Nov-09	5:29:27 AM	59.0	65.0	52.5
30-Nov-09	5:34:27 AM	54.2	57.0	52.0
30-Nov-09	5:39:27 AM	52.5	53.7	51.3
30-Nov-09	5:44:27 AM	52.3	54.0	50.5
30-Nov-09	5:49:27 AM	54.9	56.5	52.5
30-Nov-09	5:54:27 AM	53.8	56.0	51.3
30-Nov-09	5:59:27 AM	52.7	53.7	52.1
30-Nov-09	6:04:27 AM	56.3	58.0	54.5
30-Nov-09	6:09:27 AM	53.7	54.8	52.3
30-Nov-09	6:14:27 AM	55.7	58.0	54.0
30-Nov-09	6:19:27 AM	54.8	58.0	53.3
30-Nov-09	6:24:27 AM	57.4	59.0	55.3
30-Nov-09	6:29:27 AM	56.5	59.0	54.5
30-Nov-09	6:34:27 AM	55.1	57.0	53.0
30-Nov-09	6:39:27 AM	57.0	59.0	56.0
30-Nov-09	6:44:27 AM	56.3	57.0	55.2
30-Nov-09	6:49:27 AM	56.2	58.0	54.5

Start Date	Start Time	LAeq	L10	L90
30-Nov-09	6:54:27 AM	57.2	59.0	55.3
30-Nov-09	6:59:27 AM	58.7	60.5	56.5
30-Nov-09	7:04:27 AM	58.8	62.0	56.5
30-Nov-09	7:09:27 AM	56.8	58.0	56.0
30-Nov-09	7:14:27 AM	57.8	61.0	55.5
30-Nov-09	7:19:27 AM	58.4	62.0	56.3
30-Nov-09	7:24:27 AM	58.7	62.0	56.0
30-Nov-09	7:29:27 AM	58.4	64.0	55.2
30-Nov-09	7:34:27 AM	58.0	62.0	55.0
30-Nov-09	7:39:27 AM	57.6	58.7	57.0
30-Nov-09	7:44:27 AM	57.1	58.0	56.3
30-Nov-09	7:49:27 AM	57.5	58.7	56.3
30-Nov-09	7:54:27 AM	57.6	58.7	57.1
30-Nov-09	7:59:27 AM	56.4	58.0	55.3
30-Nov-09	8:04:27 AM	58.8	60.0	57.3
30-Nov-09	8:09:27 AM	57.3	60.0	56.0
30-Nov-09	8:14:27 AM	58.2	61.0	56.5
30-Nov-09	8:19:27 AM	59.0	62.0	57.0
30-Nov-09	8:24:27 AM	59.5	61.0	57.5
30-Nov-09	8:29:27 AM	63.5	72.0	56.5
30-Nov-09	8:34:27 AM	59.0	61.0	56.5
30-Nov-09	8:39:27 AM	64.7	71.0	59.0
30-Nov-09	8:44:27 AM	61.2	63.0	59.5
30-Nov-09	8:49:27 AM	58.3	60.0	57.0
30-Nov-09	8:54:27 AM	58.3	59.7	57.2
30-Nov-09	8:59:27 AM	59.6	62.0	58.3
30-Nov-09	9:04:27 AM	58.9	60.0	57.5
30-Nov-09	9:09:27 AM	62.6	69.0	56.3
30-Nov-09	9:14:27 AM	61.6	64.0	58.0
30-Nov-09	9:19:27 AM	59.4	61.0	56.5
30-Nov-09	9:24:27 AM	58.5	59.5	57.3
30-Nov-09	9:29:27 AM	63.8	70.0	57.5
30-Nov-09	9:34:27 AM	70.8	72.5	69.0
30-Nov-09	9:39:27 AM	71.8	74.0	68.0
30-Nov-09	9:44:27 AM	68.7	72.0	59.5
30-Nov-09	9:49:27 AM	71.2	74.0	69.0
30-Nov-09	9:54:27 AM	72.1	74.0	70.3
30-Nov-09	9:59:27 AM	59.4	60.7	58.3
30-Nov-09	10:04:27 AM	59.8	61.0	59.2
30-Nov-09	10:09:27 AM	60.4	61.5	59.0
30-Nov-09	10:14:27 AM	60.7	62.0	59.3
30-Nov-09	10:19:27 AM	72.0	73.7	70.3
30-Nov-09	10:24:27 AM	67.8	72.0	61.5
30-Nov-09	10:29:27 AM	69.4	72.0	60.5
30-Nov-09	10:34:27 AM	68.6	72.0	61.3
30-Nov-09	10:39:27 AM	65.6	71.0	59.0
30-Nov-09	10:44:27 AM	65.8	71.0	57.5
30-Nov-09	10:49:27 AM	72.1	73.7	69.0
30-Nov-09	10:54:27 AM	70.1	73.5	65.0
30-Nov-09	10:59:27 AM	72.9	76.0	70.0
30-Nov-09	11:04:27 AM	72.5	77.0	69.0
30-Nov-09	11:09:27 AM	69.0	73.0	63.0
30-Nov-09	11:14:27 AM	70.9	74.0	66.0
30-Nov-09	11:19:27 AM	61.1	66.0	59.0
30-Nov-09	11:24:27 AM	59.8	61.0	58.5
30-Nov-09	11:29:27 AM	60.7	64.0	58.5
30-Nov-09	11:34:27 AM	66.9	70.0	59.3
30-Nov-09	11:39:27 AM	65.8	72.0	57.3
30-Nov-09	11:44:27 AM	62.5	65.0	60.3
30-Nov-09	11:49:27 AM	57.9	60.0	56.0
30-Nov-09	11:54:27 AM	58.9	60.0	57.5
30-Nov-09	11:59:27 AM	60.1	61.7	58.0
30-Nov-09	12:04:27 PM	58.5	59.5	57.5
30-Nov-09	12:09:27 PM	62.7	67.5	59.0
30-Nov-09	12:14:27 PM	57.2	59.0	56.2
30-Nov-0				

Start Date	Start Time	LAeq	L10	L90
30-Nov-09	1:04:27 PM	60.0	61.5	58.3
30-Nov-09	1:09:27 PM	59.0	59.8	58.0
30-Nov-09	1:14:27 PM	63.7	66.0	59.0
30-Nov-09	1:19:27 PM	64.7	66.0	63.3
30-Nov-09	1:24:27 PM	64.6	66.5	62.0
30-Nov-09	1:29:27 PM	59.6	61.0	58.0
30-Nov-09	1:34:27 PM	60.0	61.5	58.5

Start Date	Start Time	LAeq	L10	L90
23/10/2009	16:20:10	64.3	65.5	62.5
23/10/2009	16:25:10	64.8	66.5	62.0
23/10/2009	16:30:10	64.5	66.0	62.0
23/10/2009	16:35:10	64.1	65.5	62.0
23/10/2009	16:40:10	63.5	64.5	61.5
23/10/2009	16:45:10	64.6	66.0	63.0
23/10/2009	16:50:10	64.6	66.0	62.5
23/10/2009	16:55:10	63.8	65.5	61.0
23/10/2009	17:00:10	63.9	66.0	61.0
23/10/2009	17:05:10	63.4	65.0	61.5
23/10/2009	17:10:10	63.9	65.5	61.0
23/10/2009	17:15:10	64.1	65.5	61.5
23/10/2009	17:20:10	63.8	65.5	60.5
23/10/2009	17:25:10	64.1	65.5	62.0
23/10/2009	17:30:10	64.3	65.5	61.5
23/10/2009	17:35:10	63.7	65.0	61.5
23/10/2009	17:40:10	64.4	66.0	62.0
23/10/2009	17:45:10	63.8	66.0	60.5
23/10/2009	17:50:10	63.6	65.0	62.0
23/10/2009	17:55:10	63.4	65.0	60.5
23/10/2009	18:00:10	64.2	65.5	62.0
23/10/2009	18:05:10	64.2	65.5	62.0
23/10/2009	18:10:10	63.6	64.5	61.5
23/10/2009	18:15:10	63.1	64.5	60.0
23/10/2009	18:20:10	64.0	65.5	61.5
23/10/2009	18:25:10	63.4	65.0	61.0
23/10/2009	18:30:10	63.1	64.5	61.0
23/10/2009	18:35:10	63.1	64.5	60.5
23/10/2009	18:40:10	63.2	65.0	60.0
23/10/2009	18:45:10	63.4	65.0	61.0
23/10/2009	18:50:10	63.3	64.5	61.0
23/10/2009	18:55:10	63.1	64.5	60.0
23/10/2009	19:00:10	61.9	63.0	60.0
23/10/2009	19:05:10	63.3	65.0	60.5
23/10/2009	19:10:10	62.9	64.5	60.5
23/10/2009	19:15:10	61.9	63.5	59.0
23/10/2009	19:20:10	62.7	64.5	59.5
23/10/2009	19:25:10	62.8	64.5	59.5
23/10/2009	19:30:10	63.0	65.0	60.0
23/10/2009	19:35:10	62.3	64.0	59.5
23/10/2009	19:40:10	62.1	63.5	60.0
23/10/2009	19:45:10	62.0	63.5	59.5
23/10/2009	19:50:10	61.4	63.0	57.5
23/10/2009	19:55:10	61.5	63.5	57.5
23/10/2009	20:00:10	62.2	64.0	59.5
23/10/2009	20:05:10	63.1	64.0	58.0
23/10/2009	20:10:10	61.9	63.5	59.0
23/10/2009	20:15:10	62.3	63.5	60.0
23/10/2009	20:20:10	61.8	63.0	59.0
23/10/2009	20:25:10	61.4	63.0	59.0
23/10/2009	20:30:10	62.8	65.5	59.5
23/10/2009	20:35:10	61.6	63.5	58.5
23/10/2009	20:40:10	62.2	64.0	58.0
23/10/2009	20:45:10	61.2	63.5	57.5
23/10/2009	20:50:10	61.9	64.5	58.5
23/10/2009	20:55:10	61.6	64.0	57.0
23/10/2009	21:00:10	61.4	63.5	58.0
23/10/2009	21:05:10	61.0	63.0	57.0
23/10/2009	21:10:10	61.2	63.0	57.5
23/10/2009	21:15:10	61.5	63.0	58.5
23/10/2009	21:20:10	62.1	63.5	59.5
23/10/2009	21:25:10	61.6	63.0	59.0
23/10/2009	21:30:10	61.1	63.5	57.5
23/10/2009	21:35:10	61.5	63.0	59.0
23/10/2009	21:40:10	60.6	62.5	57.0
23/10/2009	21:45:10	60.2	62.0	57.0
23/10/2009	21:50:10	60.9	62.5	58.5
23/10/2009	21:55:10	60.4	62.5	57.0
23/10/2009	22:00:10	61.4	63.0	58.5
23/10/2009	22:05:10	61.7	64.0	58.0
23/10/2009	22:10:10	61.1	63.0	57.5
23/10/2009	22:15:10	62.0	64.0	59.0
23/10/2009	22:20:10	61.1	62.5	58.5
23/10/2009	22:25:10	60.8	63.0	57.5

Start Date	Start Time	LAeq	L10	L90
23/10/2009	22:30:10	61.5	63.5	58.0
23/10/2009	22:35:10	61.4	63.5	58.0
23/10/2009	22:40:10	60.9	62.5	58.0
23/10/2009	22:45:10	60.9	63.0	56.5
23/10/2009	22:50:10	61.7	64.0	58.5
23/10/2009	22:55:10	61.1	62.5	57.0
23/10/2009	23:00:10	61.2	63.0	57.5
23/10/2009	23:05:10	61.2	63.5	58.0
23/10/2009	23:10:10	61.2	63.0	58.0
23/10/2009	23:15:10	61.5	63.5	57.5
23/10/2009	23:20:10	61.6	63.5	58.5
23/10/2009	23:25:10	60.7	62.5	57.5
23/10/2009	23:30:10	61.3	63.5	57.0
23/10/2009	23:35:10	63.4	64.5	58.0
23/10/2009	23:40:10	60.0	61.5	57.5
23/10/2009	23:45:10	60.9	63.5	56.5
23/10/2009	23:50:10	61.0	64.0	55.5
23/10/2009	23:55:10	60.6	63.5	57.0
24/10/2009	00:00:10	61.6	63.5	58.5
24/10/2009	00:05:10	60.6	62.5	56.5
24/10/2009	00:10:10	60.7	61.5	56.5
24/10/2009	00:15:10	60.8	62.5	56.5
24/10/2009	00:20:10	59.9	62.5	55.0
24/10/2009	00:25:10	59.2	62.0	55.0
24/10/2009	00:30:10	60.7	63.5	56.0
24/10/2009	00:35:10	59.4	62.0	55.0
24/10/2009	00:40:10	59.8	62.5	55.0
24/10/2009	00:45:10	59.6	63.0	54.5
24/10/2009	00:50:10	58.9	61.5	54.5
24/10/2009	00:55:10	59.4	62.5	55.0
24/10/2009	01:00:10	59.3	63.0	53.5
24/10/2009	01:05:10	57.8	60.5	54.0
24/10/2009	01:10:10	57.9	60.5	54.5
24/10/2009	01:15:10	57.1	60.0	52.5
24/10/2009	01:20:10	59.3	62.0	54.0
24/10/2009	01:25:10	57.8	60.5	53.0
24/10/2009	01:30:10	56.8	59.0	53.0
24/10/2009	01:35:10	57.1	58.5	52.5
24/10/2009	01:40:10	57.3	60.0	51.5
24/10/2009	01:45:10	55.5	57.5	52.0
24/10/2009	01:50:10	57.0	59.5	53.0
24/10/2009	01:55:10	57.1	59.0	52.0
24/10/2009	02:00:10	56.8	59.0	52.5
24/10/2009	02:05:10	57.4	59.0	53.0
24/10/2009	02:10:10	56.5	59.0	52.5
24/10/2009	02:15:10	56.7	58.5	52.5
24/10/2009	02:20:10	57.3	59.5	53.0
24/10/2009	02:25:10	56.2	58.5	52.5
24/10/2009	02:30:10	55.8	58.5	51.5
24/10/2009	02:35:10	56.6	59.0	52.5
24/10/2009	02:40:10	57.3	59.0	52.5
24/10/2009	02:45:10	55.4	58.0	51.0
24/10/2009	02:50:10	54.5	57.0	50.5
24/10/2009	02:55:10	54.3	57.0	50.5
24/10/2009	03:00:10	55.5	58.0	51.5
24/10/2009	03:05:10	62.1	67.0	52.5
24/10/2009	03:10:10	55.2	58.0	52.0
24/10/2009	03:15:10	58.2	60.5	53.5
24/10/2009	03:20:10	58.7	61.0	55.5
24/10/2009	03:25:10	56.0	58.5	52.0
24/10/2009	03:30:10	56.1	58.5	51.5
24/10/2009	03:35:10	55.8	58.0	52.0
24/10/2009	03:40:10	57.2	59.0	54.5
24/10/2009	03:45:10	55.6	58.0	52.0
24/10/2009	03:50:10	56.0	58.0	53.0
24/10/2009	03:55:10	54.5	56.5	51.5
24/10/2009	04:00:10	56.0	58.0	52.0
24/10/2009	04:05:10	53.8	56.0	50.5
24/10/2009	04:10:10	54.1	56.5	50.5
24/10/2009	04:15:10	56.2	58.5	52.0
24/10/2009	04:20:10	56.4	59.5	52.0
24/10/2009	04:25:10	55.4	57.5	52.5
24/10/2009	04:30:10	56.4	58.5	53.5
24/10/2009	04:35:10	58.8	60.5	55.5

Start Date	Start Time	LAeq	L10	L90
24/10/2009	04:40:10	56.4	59.5	51.0
24/10/2009	04:45:10	56.4	58.0	51.0
24/10/2009	04:50:10	55.9	59.0	51.0
24/10/2009	04:55:10	55.1	57.5	51.5
24/10/2009	05:00:10	57.0	60.0	53.0
24/10/2009	05:05:10	56.9	60.0	51.0
24/10/2009	05:10:10	60.9	62.0	51.5
24/10/2009	05:15:10	56.6	58.5	53.0
24/10/2009	05:20:10	58.4	60.5	54.5
24/10/2009	05:25:10	57.5	60.5	52.5
24/10/2009	05:30:10	57.6	60.0	52.5
24/10/2009	05:35:10	58.2	60.5	53.0
24/10/2009	05:40:10	58.3	61.0	53.5
24/10/2009	05:45:10	58.3	60.0	55.0
24/10/2009	05:50:10	58.9	61.0	54.0
24/10/2009	05:55:10	58.4	60.5	54.0
24/10/2009	06:00:10	59.6	63.0	55.0
24/10/2009	06:05:10	60.2	62.0	56.5
24/10/2009	06:10:10	60.0	62.0	56.0
24/10/2009	06:15:10	60.0	62.0	56.0
24/10/2009	06:20:10	60.8	63.0	56.0
24/10/2009	06:25:10	61.4	63.5	57.0
24/10/2009	06:30:10	61.3	64.0	58.0
24/10/2009	06:35:10	61.7	64.0	58.0
24/10/2009	06:40:10	60.7	63.0	57.0
24/10/2009	06:45:10	62.0	63.5	59.5
24/10/2009	06:50:10	62.1	64.0	59.0
24/10/2009	06:55:10	61.8	63.5	59.0
24/10/2009	07:00:10	62.4	64.5	58.0
24/10/2009	07:05:10	60.5	62.5	56.0
24/10/2009	07:10:10	62.3	64.0	59.0
24/10/2009	07:15:10	61.6	63.5	59.0
24/10/2009	07:20:10	62.4	64.5	57.5
24/10/2009	07:25:10	61.4	63.5	58.0
24/10/2009	07:30:10	61.6	63.5	58.5
24/10/2009	07:35:10	62.1	64.5	58.5
24/10/2009	07:40:10	61.8	63.5	57.5
24/10/2009	07:45:10	62.4	64.5	58.5
24/10/2009	07:50:10	62.7	64.0	60.5
24/10/2009	07:55:10	62.9	64.5	60.5
24/10/2009	08:00:10	63.1	65.0	59.5
24/10/2009	08:05:10	63.3	65.5	60.0
24/10/2009	08:10:10	63.1	65.0	60.5
24/10/2009	08:15:10	62.2	64.0	59.5
24/10/2009	08:20:10	63.3	65.5	60.0
24/10/2009	08:25:10	62.6	64.0	60.0
24/10/2009	08:30:10	63.9	65.5	61.5
24/10/2009	08:35:10	63.8	65.0	61.0
24/10/2009	08:40:10	63.6	65.5	60.5
24/10/2009	08:45:10	63.3	65.5	60.0
24/10/2009	08:50:10	63.7	65.0	62.0
24/10/2009	08:55:10	63.9	65.5	61.5

Start Date	Start Time	LAeq	L10	L90
24/10/2009	10:50:10	63.0	64.5	60.0
24/10/2009	10:55:10	63.2	65.0	60.5
24/10/2009	11:00:10	63.8	66.0	61.0
24/10/2009	11:05:10	64.1	65.5	62.5
24/10/2009	11:10:10	62.9	64.5	61.0
24/10/2009	11:15:10	62.3	64.0	60.0
24/10/2009	11:20:10	63.1	64.5	60.5
24/10/2009	11:25:10	63.1	64.5	61.0
24/10/2009	11:30:10	63.3	65.0	61.0
24/10/2009	11:35:10	63.2	65.0	60.5
24/10/2009	11:40:10	62.6	64.0	59.5
24/10/2009	11:45:10	64.2	66.0	61.5
24/10/2009	11:50:10	63.8	66.0	60.5
24/10/2009	11:55:10	63.2	64.5	61.0
24/10/2009	12:00:10	63.2	65.0	60.0
24/10/2009	12:05:10	63.2	65.0	60.5
24/10/2009	12:10:10	63.4	64.5	61.0
24/10/2009	12:15:10	64.1	65.5	61.5
24/10/2009	12:20:10	64.6	65.5	62.5
24/10/2009	12:25:10	63.5	65.0	60.5
24/10/2009	12:30:10	63.2	64.5	60.5
24/10/2009	12:35:10	63.8	65.0	61.5
24/10/2009	12:40:10	63.6	65.5	60.5
24/10/2009	12:45:10	63.1	64.5	60.5
24/10/2009	12:50:10	63.2	64.5	61.0
24/10/2009	12:55:10	63.9	65.0	62.0
24/10/2009	13:00:10	63.8	65.5	61.5
24/10/2009	13:05:10	63.2	64.5	60.5
24/10/2009	13:10:10	63.9	65.5	61.5
24/10/2009	13:15:10	63.2	64.5	61.5
24/10/2009	13:20:10	63.6	65.0	61.5
24/10/2009	13:25:10	63.2	64.5	60.5
24/10/2009	13:30:10	62.7	65.0	59.5
24/10/2009	13:35:10	63.3	65.0	60.5
24/10/2009	13:40:10	63.7	65.5	61.0
24/10/2009	13:45:10	63.2	65.0	60.0
24/10/2009	13:50:10	63.2	64.5	61.0
24/10/2009	13:55:10	63.4	65.0	61.0
24/10/2009	14:00:10	63.6	65.5	60.5
24/10/2009	14:05:10	63.4	65.0	60.0
24/10/2009	14:10:10	63.3	64.5	61.5
24/10/2009	14:15:10	63.1	64.5	61.0
24/10/2009	14:20:10	63.3	65.0	60.5
24/10/2009	14:25:10	63.8	65.5	61.5
24/10/2009	14:30:10	63.3	65.0	61.0
24/10/2009	14:35:10	62.9	64.5	60.5
24/10/2009	14:40:10	64.3	66.0	61.0
24/10/2009	14:45:10	62.7	64.5	58.5
24/10/2009	14:50:10	63.3	65.0	60.5
24/10/2009	14:55:10	63.0	64.5	60.5
24/10/2009	15:00:10	62.9	64.5	60.5
24/10/2009	15:05:10	64.8	66.0	61.0
24/10/2009	15:10:10	63.9	65.0	62.0
24/10/2009	15:15:10	63.4	65.0	60.0
24/10/2009	15:20:10	63.1	64.5	60.5
24/10/2009	15:25:10	63.1	65.0	59.0
24/10/2009	15:30:10	63.3	65.0	60.5
24/10/2009	15:35:10	62.5	64.0	60.0
24/10/2009	15:40:10	63.8	65.5	60.0
24/10/2009	15:45:10	63.2	64.5	61.0
24/10/2009	15:50:10	64.4	65.5	62.5
24/10/2009	15:55:10	63.7	65.0	61.5
24/10/2009	16:00:10	63.4	65.0	60.5
24/10/2009	16:05:10	65.2	67.5	60.0
24/10/2009	16:10:10	63.7	65.0	61.5
24/10/2009	16:15:10	63.2	64.5	61.0
24/10/2009	16:20:10	63.1	64.5	61.5
24/10/2009	16:25:10	62.8	64.0	61.0
24/10/2009	16:30:10	63.5	65.0	61.5
24/10/2009	16:35:10	62.8	64.5	59.5
24/10/2009	16:40:10	63.8	65.5	61.0
24/10/2009	16:45:10	63.6	65.5	60.5
24/10/2009	16:50:10	63.6	65.0	60.0
24/10/2009	16:55:10	63.8	66.0	60.0

Start Date	Start Time	LAeq	L10	L90
24/10/2009	17:00:10	63.3	64.5	61.5
24/10/2009	17:05:10	64.1	65.5	61.5
24/10/2009	17:10:10	63.5	65.5	60.0
24/10/2009	17:15:10	63.4	65.5	59.5
24/10/2009	17:20:10	63.5	65.5	60.5
24/10/2009	17:25:10	62.9	64.5	60.5
24/10/2009	17:30:10	63.1	65.0	59.5
24/10/2009	17:35:10	63.0	64.5	60.0
24/10/2009	17:40:10	63.2	65.0	60.5
24/10/2009	17:45:10	63.4	64.5	61.0
24/10/2009	17:50:10	62.9	64.5	60.0
24/10/2009	17:55:10	62.8	64.0	60.5
24/10/2009	18:00:10	64.0	66.0	60.5
24/10/2009	18:05:10	63.0	65.0	60.0
24/10/2009	18:10:10	63.3	65.0	60.5
24/10/2009	18:15:10	63.4	64.5	60.5
24/10/2009	18:20:10	63.0	64.5	60.5
24/10/2009	18:25:10	62.7	64.0	61.0
24/10/2009	18:30:10	63.2	64.5	61.5
24/10/2009	18:35:10	63.1	64.5	61.0
24/10/2009	18:40:10	62.8	64.0	59.5
24/10/2009	18:45:10	62.7	64.5	59.5
24/10/2009	18:50:10	62.6	64.0	60.5
24/10/2009	18:55:10	62.7	64.0	60.0
24/10/2009	19:00:10	62.9	65.0	60.0
24/10/2009	19:05:10	62.2	63.5	59.5
24/10/2009	19:10:10	63.1	64.5	60.5
24/10/2009	19:15:10	62.3	64.0	59.0
24/10/2009	19:20:10	62.4	64.5	59.5
24/10/2009	19:25:10	62.8	65.0	59.0
24/10/2009	19:30:10	63.2	65.0	60.5
24/10/2009	19:35:10	61.4	63.0	58.0
24/10/2009	19:40:10	63.1	65.0	59.0
24/10/2009	19:45:10	61.4	63.0	58.0
24/10/2009	19:50:10	62.5	64.0	60.0
24/10/2009	19:55:10	62.3	64.0	59.5
24/10/2009	20:00:10	61.9	64.0	59.5
24/10/2009	20:05:10	62.2	64.5	58.5
24/10/2009	20:10:10	62.3	63.5	60.0
24/10/2009	20:15:10	61.3	63.5	58.0
24/10/2009	20:20:10	61.8	64.0	58.0
24/10/2009	20:25:10	61.1	63.0	58.5
24/10/2009	20:30:10	63.0	64.5	59.0
24/10/2009	20:35:10	61.7	63.5	58.5
24/10/2009	20:40:10	61.6	63.5	58.5
24/10/2009	20:45:10	61.4	63.0	58.0
24/10/2009	20:50:10	61.5	63.5	58.5
24/10/2009	20:55:10	60.4	62.5	56.0
24/10/2009	21:00:10	61.4	63.5	58.0
24/10/2009	21:05:10	62.3	64.0	60.0
24/10/2009	21:10:10	61.5	63.5	57.5
24/10/2009	21:15:10	61.0	63.0	58.0
24/10/2009	21:20:10	61.9	64.0	59.0
24/10/2009	21:25:10	61.4	64.0	57.5
24/10/2009	21:30:10	61.6	63.0	59.0
24/10/2009	21:35:10	61.7	63.5	59.0
24/10/2009	21:40:10	61.2	63.0	57.5
24/10/2009	21:45:10	61.7	63.5	58.0
24/10/2009	21:50:10	61.0	63.0	56.0
24/10/2009	21:55:10	60.1	62.0	57.0
24/10/2009	22:00:10	62.0	64.0	59.0
24/10/2009	22:05:10	61.4	63.0	58.5
24/10/2009	22:10:10	62.0	64.0	59.0
24/10/2009	22:15:10	60.9	64.0	56.5
24/10/2009	22:20:10	61.6	64.0	57.5
24/10/2009	22:25:10	60.9	63.0	57.0
24/10/2009	22:30:10	61.5	64.0	57.5
24/10/2009	22:35:10	62.6	64.5	59.0
24/10/2009	22:40:10	61.8	63.5	58.5
24/10/2009	22:45:10	61.0	62.5	58.0
24/10/2009	22:50:10	61.7	64.0	58.0
24/10/2009	22:55:10	60.7	62.5	58.0
24/10/2009	23:00:10	61.3	63.5	57.5
24/10/2009	23:05:10	61.6	63.5	58.0

Start Date	Start Time	LAeq	L10	L90
24/10/2009	23:10:10	61.0	63.5	55.5
24/10/2009	23:15:10	62.7	65.5	58.5
24/10/2009	23:20:10	60.8	62.5	57.0
24/10/2009	23:25:10	61.1	63.5	57.5
24/10/2009	23:30:10	61.3	63.0	57.5
24/10/2009	23:35:10	60.1	62.0	56.5
24/10/2009	23:40:10	60.9	63.5	57.5
24/10/2009	23:45:10	61.0	63.5	57.5
24/10/2009	23:50:10	61.4	63.5	58.0
24/10/2009	23:55:10	60.5	62.5	56.0
25/10/2009	00:00:10	60.4	62.5	55.5
25/10/2009	00:05:10	60.3	62.5	56.5
25/10/2009	00:10:10	60.1	62.5	56.5
25/10/2009	00:15:10	60.4	62.5	56.5
25/10/2009	00:20:10	61.1	63.5	57.0
25/10/2009	00:25:10	59.2	62.0	55.0
25/10/2009	00:30:10	59.5	62.5	55.0
25/10/2009	00:35:10	59.4	62.0	54.5
25/10/2009	00:40:10	59.6	61.5	55.5
25/10/2009	00:45:10	59.3	62.0	55.5
25/10/2009	00:50:10	59.8	62.0	56.5
25/10/2009	00:55:10	58.2	60.5	53.5
25/10/2009	01:00:10	59.1	62.0	54.5
25/10/2009	01:05:10	57.9	60.0	53.0
25/10/2009	01:10:10	57.5	60.0	53.5
25/10/2009	01:15:10	57.2	60.0	53.5
25/10/2009	01:20:10	58.2	60.5	55.0
25/10/2009	01:25:10	57.3	60.0	53.0
25/10/2009	01:30:10	62.5	67.0	54.0
25/10/2009	01:35:10	59.8	60.5	53.5
25/10/2009	01:40:10	56.8	59.0	53.5
25/10/2009	01:45:10	57.0	59.0	54.0
25/10/2009	01:50:10	56.6	58.5	54.0
25/10/2009	01:55:10	56.2	58.0	53.5
25/10/2009	02:00:10	56.8	60.0	52.5
25/10/2009	02:05:10	56.1	58.5	52.0
25/10/2009	02:10:10	55.8	58.0	51.5
25/10/2009	02:15:10	56.9	59.5	53.0
25/10/2009	02:20:10	54.9	58.0	50.5
25/10/2009	02:25:10	55.8	57.5	52.5
25/10/2009	02:30:10	55.1	57.0	52.5
25/10/2009	02:35:10	56.4	59.0	53.0
25/10/2009	02:40:10	55.5	58.5	52.0
25/10/2009	02:45:10	54.5	57.0	50.5
25/10/2009	02:50:10	53.5	56.0	49.5
25/10/2009	02:55:10	54.8	57.5	50.5
25/10/2009	03:00:10	56.8	58.5	52.5
25/10/2009	03:05:10	56.0	59.0	52.5
25/10/2009	03:10:10	57.7	59.0	51.5
25/10/2009	03:15:10	56.3	59.5	52.0
25/10/2009	03:20:10	55.5	58.0	51.0
25/10/2009	03:25:10	55.3	57.5	52.5

Start Date	Start Time	LAeq	L10	L90
25/10/2009	05:20:10	58.1	60.5	53.0
25/10/2009	05:25:10	56.0	58.5	52.5
25/10/2009	05:30:10	58.8	61.5	53.5
25/10/2009	05:35:10	58.0	61.0	53.5
25/10/2009	05:40:10	56.8	59.0	53.0
25/10/2009	05:45:10	58.0	60.5	54.5
25/10/2009	05:50:10	57.3	59.5	54.0
25/10/2009	05:55:10	58.6	61.5	55.0
25/10/2009	06:00:10	58.1	60.5	54.5
25/10/2009	06:05:10	60.6	63.5	56.0
25/10/2009	06:10:10	59.2	62.0	55.5
25/10/2009	06:15:10	59.5	62.0	55.5
25/10/2009	06:20:10	59.7	61.5	56.0
25/10/2009	06:25:10	59.4	62.0	56.0
25/10/2009	06:30:10	63.9	65.0	57.0
25/10/2009	06:35:10	59.7	62.0	56.0
25/10/2009	06:40:10	59.9	61.5	56.0
25/10/2009	06:45:10	60.3	62.0	57.0
25/10/2009	06:50:10	60.2	62.5	55.5
25/10/2009	06:55:10	59.9	62.0	57.0
25/10/2009	07:00:10	60.4	63.0	57.0
25/10/2009	07:05:10	60.9	62.5	58.5
25/10/2009	07:10:10	60.7	63.0	57.0
25/10/2009	07:15:10	61.0	64.0	56.5
25/10/2009	07:20:10	59.7	62.0	55.5
25/10/2009	07:25:10	60.3	62.0	57.0
25/10/2009	07:30:10	60.6	62.5	57.5
25/10/2009	07:35:10	60.9	63.0	57.0
25/10/2009	07:40:10	61.6	63.5	58.0
25/10/2009	07:45:10	62.0	64.0	58.5
25/10/2009	07:50:10	61.1	62.5	58.5
25/10/2009	07:55:10	62.1	63.0	58.5
25/10/2009	08:00:10	60.8	63.0	57.5
25/10/2009	08:05:10	61.6	63.5	58.5
25/10/2009	08:10:10	62.6	64.0	59.5
25/10/2009	08:15:10	61.5	63.5	58.0
25/10/2009	08:20:10	60.5	62.5	57.0
25/10/2009	08:25:10	61.5	63.5	58.0
25/10/2009	08:30:10	61.9	64.0	58.5
25/10/2009	08:35:10	61.1	63.0	58.0
25/10/2009	08:40:10	61.7	63.5	58.0
25/10/2009	08:45:10	62.5	64.5	57.5
25/10/2009	08:50:10	62.7	64.5	60.0
25/10/2009	08:55:10	62.1	64.0	60.0
25/10/2009	09:00:10	62.6	64.5	59.5
25/10/2009	09:05:10	62.0	63.5	59.5
25/10/2009	09:10:10	62.6	64.0	60.5
25/10/2009	09:15:10	62.6	64.0	60.0
25/10/2009	09:20:10	62.4	64.0	58.5
25/10/2009	09:25:10	63.4	64.5	59.5
25/10/2009	09:30:10	63.0	65.0	59.5
25/10/2009	09:35:10	62.2	64.0	59.0
25/10/2009	09:40:10	62.1	64.5	59.0
25/10/2009	09:45:10	62.7	65.0	58.5
25/10/2009	09:50:10	62.5	64.0	60.0
25/10/2009	09:55:10	62.8	64.5	59.5
25/10/2009	10:00:10	62.1	64.0	59.5
25/10/2009	10:05:10	62.7	64.0	60.5
25/10/2009	10:10:10	62.5	64.5	59.0
25/10/2009	10:15:10	63.0	65.0	59.0
25/10/2009	10:20:10	62.9	64.5	60.0
25/10/2009	10:25:10	62.0	64.0	58.5
25/10/2009	10:30:10	62.6	64.0	60.5
25/10/2009	10:35:10	62.9	65.0	60.0
25/10/2009	10:40:10	62.3	63.5	60.0
25/10/2009	10:45:10	62.7	64.5	59.5
25/10/2009	10:50:10	62.8	64.5	59.0
25/10/2009	10:55:10	62.5	64.0	59.5
25/10/2009	11:00:10	63.3	64.5	60.0
25/10/2009	11:05:10	62.6	64.0	60.0
25/10/2009	11:10:10	62.5	64.0	59.5
25/10/2009	11:15:10	62.6	64.0	59.0
25/10/2009	11:20:10	62.8	64.5	60.0
25/10/2009	11:25:10	61.9	63.5	58.5

Start Date	Start Time	LAeq	L10	L90
25/10/2009	11:30:10	62.5	64.5	58.5
25/10/2009	11:35:10	61.7	63.5	59.0
25/10/2009	11:40:10	62.7	64.0	61.0
25/10/2009	11:45:10	62.5	64.0	59.5
25/10/2009	11:50:10	63.6	65.5	60.0
25/10/2009	11:55:10	63.1	64.5	60.0
25/10/2009	12:00:10	62.6	64.5	58.0
25/10/2009	12:05:10	62.8	64.5	60.0
25/10/2009	12:10:10	62.9	64.5	59.5
25/10/2009	12:15:10	63.8	65.5	61.5
25/10/2009	12:20:10	62.6	64.5	59.5
25/10/2009	12:25:10	62.8	64.5	59.5
25/10/2009	12:30:10	63.1	65.5	59.5
25/10/2009	12:35:10	63.4	65.0	59.5
25/10/2009	12:40:10	62.5	64.5	59.0
25/10/2009	12:45:10	63.7	65.5	61.0
25/10/2009	12:50:10	63.4	64.5	61.5
25/10/2009	12:55:10	63.1	64.5	60.5
25/10/2009	13:00:10	62.9	64.5	59.0
25/10/2009	13:05:10	63.3	65.0	61.0
25/10/2009	13:10:10	63.5	65.0	60.5
25/10/2009	13:15:10	62.7	64.5	59.5
25/10/2009	13:20:10	62.2	64.0	58.5
25/10/2009	13:25:10	62.2	63.5	58.5
25/10/2009	13:30:10	62.7	64.0	60.5
25/10/2009	13:35:10	62.4	64.5	58.5
25/10/2009	13:40:10	62.7	64.5	59.5
25/10/2009	13:45:10	62.3	64.0	58.0
25/10/2009	13:50:10	62.2	63.5	59.0
25/10/2009	13:55:10	62.1	64.0	59.5
25/10/2009	14:00:10	62.2	64.0	58.5
25/10/2009	14:05:10	62.7	64.0	59.5
25/10/2009	14:10:10	62.6	64.0	60.0
25/10/2009	14:15:10	62.2	64.5	59.0
25/10/2009	14:20:10	63.0	65.0	58.5
25/10/2009	14:25:10	62.3	64.0	60.0
25/10/2009	14:30:10	62.3	64.0	60.0
25/10/2009	14:35:10	61.9	64.0	59.0
25/10/2009	14:40:10	62.7	65.0	59.0
25/10/2009	14:45:10	62.5	65.0	58.5
25/10/2009	14:50:10	62.9	65.0	60.0
25/10/2009	14:55:10	62.4	64.0	59.0
25/10/2009	15:00:10	62.9	65.0	60.0
25/10/2009	15:05:10	62.0	64.0	58.5
25/10/2009	15:10:10	62.5	64.0	59.5
25/10/2009	15:15:10	63.9	65.5	60.5
25/10/2009	15:20:10	62.2	64.0	59.5
25/10/2009	15:25:10	61.9	64.0	57.5
25/10/2009	15:30:10	62.2	64.0	59.5
25/10/2009	15:35:10	62.8	64.5	60.5
25/10/2009	15:40:10	62.4	64.5	59.0
25/10/2009	15:45:10	62.2	64.5	58.5
25/10/2009	15:50:10	62.1	64.0	59.5
25/10/2009	15:55:10	61.3	63.5	57.5
25/10/2009	16:00:10	62.8	64.5	59.0
25/10/2009	16:05:10	62.4	64.0	60.0
25/10/2009	16:10:10	62.5	64.5	59.5
25/10/2009	16:15:10	62.4	64.5	60.0
25/10/2009	16:20:10	62.2	64.0	59.5
25/10/2009	16:25:10	62.0	63.5	59.5
25/10/2009	16:30:10	62.2	64.5	59.0
25/10/2009	16:35:10	61.6	63.5	59.0
25/10/2009	16:40:10	61.9	64.5	57.5
25/10/2009	16:45:10	63.0	64.5	58.5
25/10/2009	16:50:10	63.0	65.0	60.0
25/10/2009	16:55:10	61.8	63.0	59.5
25/10/2009	17:00:10	62.0	64.0	59.0
25/10/2009	17:05:10	64.4	66.0	60.5
25/10/2009	17:10:10	61.9	63.5	59.5
25/10/2009	17:15:10	62.5	64.0	60.0
25/10/2009	17:20:10	61.7	63.5	59.0
25/10/2009	17:25:10	62.5	63.5	60.5
25/10/2009	17:30:10	61.5	63.5	59.0
25/10/2009	17:35:10	62.4	63.5	60.0

Start Date	Start Time	LAeq	L10	L90
25/10/2009	17:40:10	62.4	64.0	60.5
25/10/2009	17:45:10	62.4	64.5	60.0
25/10/2009	17:50:10	63.2	65.0	60.0
25/10/2009	17:55:10	62.6	64.5	59.0
25/10/2009	18:00:10	62.6	64.0	59.5
25/10/2009	18:05:10	63.1	64.5	61.0
25/10/2009	18:10:10	63.6	66.0	60.5
25/10/2009	18:15:10	63.7	65.0	60.0
25/10/2009	18:20:10	62.6	64.5	60.0
25/10/2009	18:25:10	62.9	64.0	59.5
25/10/2009	18:30:10	62.5	64.0	60.5
25/10/2009	18:35:10	63.4	65.0	61.0
25/10/2009	18:40:10	61.8	63.0	59.5
25/10/2009	18:45:10	62.3	64.0	59.5
25/10/2009	18:50:10	62.6	64.5	60.5
25/10/2009	18:55:10	62.0	63.5	59.5
25/10/2009	19:00:10	61.8	63.5	58.5
25/10/2009	19:05:10	62.2	63.5	59.0
25/10/2009	19:10:10	62.1	64.0	58.5
25/10/2009	19:15:10	62.2	64.0	59.0
25/10/2009	19:20:10	62.5	64.0	60.0
25/10/2009	19:25:10	62.4	64.0	59.0
25/10/2009	19:30:10	62.3	64.0	59.5
25/10/2009	19:35:10	62.4	64.0	59.5
25/10/2009	19:40:10	61.0	63.0	58.0
25/10/2009	19:45:10	62.4	64.5	59.0
25/10/2009	19:50:10	62.0	64.0	59.5
25/10/2009	19:55:10	61.9	64.0	58.5
25/10/2009	20:00:10	61.7	64.5	58.5
25/10/2009	20:05:10	61.3	63.0	58.0
25/10/2009	20:10:10	61.9	63.5	59.0
25/10/2009	20:15:10	61.7	63.0	59.0
25/10/2009	20:20:10	61.1	63.0	58.0
25/10/2009	20:25:10	61.1	62.5	59.0
25/10/2009	20:30:10	61.9	63.5	59.0
25/10/2009	20:35:10	61.0	63.0	57.5
25/10/2009	20:40:10	61.7	64.0	58.0
25/10/2009	20:45:10	62.0	63.5	59.5
25/10/2009	20:50:10	61.4	63.0	58.5
25/10/2009	20:55:10	60.4	62.5	57.0
25/10/2009	21:00:10	61.3	63.5	58.0
25/10/2009	21:05:10	60.8	62.5	57.5
25/10/2009	21:10:10	61.3	63.0	58.5
25/10/2009	21:15:10	60.6	61.5	58.5
25/10/2009	21:20:10	60.7	62.5	57.5
25/10/2009	21:25:10	61.7	63.5	58.0
25/10/2009	21:30:10	61.7	63.5	58.5
25/10/2009	21:35:10	61.8	63.5	59.0
25/10/2009	21:40:10	61.1	63.5	56.5
25/10/2009	21:45:10	61.8	63.5	58.5
25/10/2009	21:50:10	61.4	63.5	57.5
25/10/2009	21:55:10	61.5	64.0	58.5

Start Date	Start Time	LAeq	L10	L90
25/10/2009	23:50:10	59.8	62.0	56.5
25/10/2009	23:55:10	59.4	62.0	55.0
26/10/2009	00:00:10	61.2	63.5	57.5
26/10/2009	00:05:10	59.6	61.5	56.0
26/10/2009	00:10:10	60.4	62.0	57.5
26/10/2009	00:15:10	59.3	61.5	55.0
26/10/2009	00:20:10	60.4	63.5	56.0
26/10/2009	00:25:10	60.1	63.0	55.0
26/10/2009	00:30:10	58.7	61.0	54.5
26/10/2009	00:35:10	59.0	60.5	55.0
26/10/2009	00:40:10	58.2	60.0	54.5
26/10/2009	00:45:10	59.0	62.0	53.5
26/10/2009	00:50:10	57.9	60.5	52.5
26/10/2009	00:55:10	58.4	61.0	54.0
26/10/2009	01:00:10	57.5	60.0	53.5
26/10/2009	01:05:10	58.4	61.0	52.5
26/10/2009	01:10:10	57.0	59.5	53.0
26/10/2009	01:15:10	58.0	60.0	54.5
26/10/2009	01:20:10	57.6	60.5	52.5
26/10/2009	01:25:10	57.0	59.5	52.0
26/10/2009	01:30:10	56.7	59.0	53.5
26/10/2009	01:35:10	54.5	57.0	51.0
26/10/2009	01:40:10	56.3	59.0	52.0
26/10/2009	01:45:10	56.7	59.0	52.5
26/10/2009	01:50:10	55.2	57.5	52.0
26/10/2009	01:55:10	54.4	57.0	50.5
26/10/2009	02:00:10	57.5	60.5	53.0
26/10/2009	02:05:10	56.3	59.0	52.0
26/10/2009	02:10:10	56.6	59.5	52.5
26/10/2009	02:15:10	56.0	58.5	51.5
26/10/2009	02:20:10	54.8	57.0	51.5
26/10/2009	02:25:10	56.4	58.5	52.5
26/10/2009	02:30:10	55.7	57.5	51.5
26/10/2009	02:35:10	55.1	58.0	49.5
26/10/2009	02:40:10	55.3	58.0	51.5
26/10/2009	02:45:10	59.1	61.0	56.0
26/10/2009	02:50:10	56.2	58.5	52.5
26/10/2009	02:55:10	55.8	57.5	52.0
26/10/2009	03:00:10	56.1	58.5	52.5
26/10/2009	03:05:10	54.4	56.5	51.0
26/10/2009	03:10:10	55.0	58.0	50.5
26/10/2009	03:15:10	55.9	58.0	52.0
26/10/2009	03:20:10	59.5	61.0	55.0
26/10/2009	03:25:10	55.4	58.5	50.5
26/10/2009	03:30:10	54.1	56.5	49.5
26/10/2009	03:35:10	55.3	58.5	49.5
26/10/2009	03:40:10	55.3	57.5	50.5
26/10/2009	03:45:10	55.8	58.0	53.0
26/10/2009	03:50:10	54.8	57.5	50.0
26/10/2009	03:55:10	55.0	57.5	51.0
26/10/2009	04:00:10	55.5	58.0	51.5
26/10/2009	04:05:10	54.1	56.5	50.5
26/10/2009	04:10:10	56.3	58.0	51.5
26/10/2009	04:15:10	54.7	57.0	50.5
26/10/2009	04:20:10	55.4	58.5	50.5
26/10/2009	04:25:10	53.9	56.5	50.0
26/10/2009	04:30:10	54.7	57.5	51.0
26/10/2009	04:35:10	55.3	57.5	51.5
26/10/2009	04:40:10	55.4	57.5	52.0
26/10/2009	04:45:10	55.0	57.5	50.5
26/10/2009	04:50:10	56.0	59.0	51.0
26/10/2009	04:55:10	55.9	59.0	51.5
26/10/2009	05:00:10	56.9	60.0	52.5
26/10/2009	05:05:10	56.8	59.0	53.5
26/10/2009	05:10:10	57.4	59.5	54.5
26/10/2009	05:15:10	55.7	58.0	52.5
26/10/2009	05:20:10	58.3	60.5	54.5
26/10/2009	05:25:10	57.8	60.5	53.5
26/10/2009	05:30:10	57.3	59.5	52.0
26/10/2009	05:35:10	57.5	60.0	54.0
26/10/2009	05:40:10	57.0	59.0	53.0
26/10/2009	05:45:10	56.7	59.5	53.0
26/10/2009	05:50:10	56.8	59.5	52.0
26/10/2009	05:55:10	57.5	59.5	53.5

Start Date	Start Time	LAeq	L10	L90
26/10/2009	06:00:10	59.1	61.5	55.5
26/10/2009	06:05:10	58.7	61.5	54.5
26/10/2009	06:10:10	59.0	61.0	56.5
26/10/2009	06:15:10	60.4	62.5	56.5
26/10/2009	06:20:10	59.7	62.0	55.5
26/10/2009	06:25:10	60.6	62.0	56.0
26/10/2009	06:30:10	59.8	62.0	54.0
26/10/2009	06:35:10	58.8	60.5	55.5
26/10/2009	06:40:10	60.0	62.0	57.0
26/10/2009	06:45:10	60.5	62.5	58.0
26/10/2009	06:50:10	59.6	62.0	54.5
26/10/2009	06:55:10	60.9	63.0	57.0
26/10/2009	07:00:10	60.3	62.5	56.0
26/10/2009	07:05:10	60.3	63.0	56.0
26/10/2009	07:10:10	60.9	63.5	56.5
26/10/2009	07:15:10	60.1	62.0	56.5
26/10/2009	07:20:10	60.6	63.0	57.0
26/10/2009	07:25:10	60.4	62.0	57.5
26/10/2009	07:30:10	60.7	62.5	58.0
26/10/2009	07:35:10	61.3	63.5	57.5
26/10/2009	07:40:10	60.9	63.0	57.0
26/10/2009	07:45:10	61.4	63.5	57.5
26/10/2009	07:50:10	60.1	62.0	57.5
26/10/2009	07:55:10	60.2	62.0	57.0
26/10/2009	08:00:10	61.1	63.0	57.5
26/10/2009	08:05:10	61.6	64.0	57.0
26/10/2009	08:10:10	61.4	63.5	57.5
26/10/2009	08:15:10	61.5	63.5	58.0
26/10/2009	08:20:10	61.0	62.5	58.5
26/10/2009	08:25:10	61.7	64.0	58.0
26/10/2009	08:30:10	61.6	63.5	58.0
26/10/2009	08:35:10	62.0	63.5	59.0
26/10/2009	08:40:10	61.6	63.0	59.5
26/10/2009	08:45:10	62.5	65.0	59.0
26/10/2009	08:50:10	63.0	64.5	60.5
26/10/2009	08:55:10	62.6	64.5	60.0
26/10/2009	09:00:10	62.3	64.5	59.0
26/10/2009	09:05:10	62.5	65.0	59.0
26/10/2009	09:10:10	62.1	64.0	58.5
26/10/2009	09:15:10	61.5	63.0	58.5
26/10/2009	09:20:10	62.6	64.5	59.5
26/10/2009	09:25:10	63.0	65.0	59.5
26/10/2009	09:30:10	62.4	64.5	59.5
26/10/2009	09:35:10	62.3	64.0	59.5
26/10/2009	09:40:10	63.1	65.0	60.0
26/10/2009	09:45:10	62.5	64.0	59.5
26/10/2009	09:50:10	63.8	65.5	60.5
26/10/2009	09:55:10	62.5	64.0	60.5
26/10/2009	10:00:10	62.1	64.0	59.5
26/10/2009	10:05:10	62.3	64.0	59.5
26/10/2009	10:10:10	62.3	64.0	58.5
26/10/2009	10:15:10	63.8	65.0	60.0
26/10/2009	10:20:10	63.0	65.0	59.5
26/10/2009	10:25:10	61.9	63.5	58.0
26/10/2009	10:30:10	63.0	64.5	60.5
26/10/2009	10:35:10	62.2	64.0	59.5
26/10/2009	10:40:10	62.7	64.5	60.5
26/10/2009	10:45:10	63.1	65.0	60.0
26/10/2009	10:50:10	64.3	66.5	61.5
26/10/2009	10:55:10	62.7	64.5	60.5
26/10/2009	11:00:10	62.6	64.5	60.0
26/10/2009	11:05:10	62.4	63.5	60.5
26/10/2009	11:10:10	64.0	66.5	59.5
26/10/2009	11:15:10	63.0	65.0	60.5
26/10/2009	11:20:10	62.7	64.5	59.5
26/10/2009	11:25:10	63.4	65.0	61.0
26/10/2009	11:30:10	62.7	64.5	60.5
26/10/2009	11:35:10	62.2	64.5	58.5
26/10/2009	11:40:10	62.4	65.0	59.0
26/10/2009	11:45:10	62.5	64.5	59.0
26/10/2009	11:50:10	64.3	66.0	62.0
26/10/2009	11:55:10	63.7	65.0	61.5
26/10/2009	12:00:10	62.9	64.5	60.0
26/10/2009	12:05:10	62.9	65.0	60.0

Start Date	Start Time	LAeq	L10	L90
26/10/2009	12:10:10	62.6	64.5	59.0
26/10/2009	12:15:10	63.3	65.5	60.5
26/10/2009	12:20:10	62.6	64.0	60.0
26/10/2009	12:25:10	63.1	65.0	60.0
26/10/2009	12:30:10	62.5	64.5	59.5
26/10/2009	12:35:10	62.6	64.5	59.0
26/10/2009	12:40:10	63.0	65.0	60.0
26/10/2009	12:45:10	62.2	64.5	59.0
26/10/2009	12:50:10	63.0	64.5	60.0
26/10/2009	12:55:10	62.0	64.0	59.0
26/10/2009	13:00:10	62.9	65.0	59.5
26/10/2009	13:05:10	62.0	63.5	59.0
26/10/2009	13:10:10	62.0	64.0	58.5
26/10/2009	13:15:10	62.4	64.5	58.5
26/10/2009	13:20:10	62.4	64.0	60.0
26/10/2009	13:25:10	62.4	64.0	59.5
26/10/2009	13:30:10	62.6	64.0	59.5
26/10/2009	13:35:10	62.8	64.5	60.5
26/10/2009	13:40:10	62.3	64.5	59.0
26/10/2009	13:45:10	63.1	65.0	60.5
26/10/2009	13:50:10	63.0	64.5	60.5
26/10/2009	13:55:10	62.3	64.5	58.0
26/10/2009	14:00:10	62.3	64.5	58.5
26/10/2009	14:05:10	63.2	65.0	61.0
26/10/2009	14:10:10	62.7	65.0	58.5
26/10/2009	14:15:10	61.8	64.0	59.0
26/10/2009	14:20:10	62.3	64.5	56.0
26/10/2009	14:25:10	61.9	63.5	59.0
26/10/2009	14:30:10	62.9	64.5	60.0
26/10/2009	14:35:10	62.9	65.0	59.5
26/10/2009	14:40:10	62.8	64.5	59.5
26/10/2009	14:45:10	63.4	65.5	59.5
26/10/2009	14:50:10	62.7	64.5	59.0
26/10/2009	14:55:10	62.0	64.0	58.5
26/10/2009	15:00:10	62.2	64.0	59.0
26/10/2009	15:05:10	62.3	64.0	59.5
26/10/2009	15:10:10	62.6	64.5	59.5
26/10/2009	15:15:10	62.4	64.0	59.0
26/10/2009	15:20:10	62.6	64.5	59.0
26/10/2009	15:25:10	62.4	63.5	60.0
26/10/2009	15:30:10	63.7	65.0	61.5
26/10/2009	15:35:10	62.6	64.5	58.5
26/10/2009	15:40:10	62.5	64.5	59.0
26/10/2009	15:45:10	62.8	65.0	60.0
26/10/2009	15:50:10	62.9	64.5	59.0
26/10/2009	15:55:10	62.2	64.0	59.0
26/10/2009	16:00:10	63.1	65.0	60.0
26/10/2009	16:05:10	61.7	63.5	59.5
26/10/2009	16:10:10	62.1	64.5	57.5
26/10/2009	16:15:10	63.7	65.5	60.0
26/10/2009	16:20:10	62.6	64.5	59.5
26/10/2009	16:25:10	61.8	63.5	59.0

Start Date	Start Time	LAeq	L10	L90
26/10/2009	18:20:10	62.9	64.5	60.5
26/10/2009	18:25:10	62.6	64.5	58.0
26/10/2009	18:30:10	62.8	64.5	61.0
26/10/2009	18:35:10	62.8	64.5	59.5
26/10/2009	18:40:10	62.2	63.5	60.0
26/10/2009	18:45:10	62.2	64.0	60.0
26/10/2009	18:50:10	62.7	65.0	58.5
26/10/2009	18:55:10	62.2	64.5	59.0
26/10/2009	19:00:10	62.4	64.5	59.5
26/10/2009	19:05:10	65.2	64.5	58.0
26/10/2009	19:10:10	62.4	64.5	59.0
26/10/2009	19:15:10	61.8	63.5	59.0
26/10/2009	19:20:10	62.4	64.0	59.5
26/10/2009	19:25:10	63.0	65.0	60.0
26/10/2009	19:30:10	61.5	63.0	58.0
26/10/2009	19:35:10	61.7	63.5	59.0
26/10/2009	19:40:10	61.7	63.0	59.0
26/10/2009	19:45:10	62.4	64.0	59.5
26/10/2009	19:50:10	61.7	63.5	58.5
26/10/2009	19:55:10	61.3	63.5	56.5
26/10/2009	20:00:10	61.6	64.0	57.5
26/10/2009	20:05:10	61.6	63.0	58.0
26/10/2009	20:10:10	61.3	63.5	57.0
26/10/2009	20:15:10	62.5	64.0	59.5
26/10/2009	20:20:10	61.5	63.5	58.0
26/10/2009	20:25:10	61.2	63.5	58.5
26/10/2009	20:30:10	61.5	63.5	58.0
26/10/2009	20:35:10	62.0	63.5	59.0
26/10/2009	20:40:10	61.3	63.0	58.0
26/10/2009	20:45:10	62.1	64.0	59.0
26/10/2009	20:50:10	61.1	63.0	57.0
26/10/2009	20:55:10	60.5	63.0	56.5
26/10/2009	21:00:10	61.1	63.0	57.5
26/10/2009	21:05:10	61.9	64.0	57.0
26/10/2009	21:10:10	60.5	62.5	57.5
26/10/2009	21:15:10	61.3	63.0	57.5
26/10/2009	21:20:10	61.1	63.5	57.5
26/10/2009	21:25:10	61.9	64.0	58.5
26/10/2009	21:30:10	61.2	63.0	58.0
26/10/2009	21:35:10	61.3	64.0	57.5
26/10/2009	21:40:10	61.7	63.5	59.0
26/10/2009	21:45:10	61.3	63.5	58.0
26/10/2009	21:50:10	61.4	63.5	58.5
26/10/2009	21:55:10	61.4	64.0	58.0
26/10/2009	22:00:10	60.7	62.5	57.5
26/10/2009	22:05:10	61.1	63.0	57.0
26/10/2009	22:10:10	61.4	63.5	58.0
26/10/2009	22:15:10	60.4	63.0	55.5
26/10/2009	22:20:10	61.4	63.5	57.5
26/10/2009	22:25:10	62.8	64.0	57.0
26/10/2009	22:30:10	61.2	64.0	57.0
26/10/2009	22:35:10	61.5	63.5	57.5
26/10/2009	22:40:10	60.9	63.5	55.5
26/10/2009	22:45:10	61.0	63.0	57.0
26/10/2009	22:50:10	60.5	62.5	57.0
26/10/2009	22:55:10	60.9	63.5	57.5
26/10/2009	23:00:10	60.6	63.0	56.0
26/10/2009	23:05:10	60.9	63.5	56.5
26/10/2009	23:10:10	61.3	63.5	57.5
26/10/2009	23:15:10	60.3	62.5	56.0
26/10/2009	23:20:10	60.6	62.5	57.0
26/10/2009	23:25:10	61.4	63.5	58.0
26/10/2009	23:30:10	59.6	61.5	55.5
26/10/2009	23:35:10	60.1	62.0	55.5
26/10/2009	23:40:10	59.2	61.5	54.5
26/10/2009	23:45:10	60.8	63.5	56.0
26/10/2009	23:50:10	60.6	63.5	56.5
26/10/2009	23:55:10	59.4	62.0	55.0
27/10/2009	00:00:10	58.4	60.5	55.0
27/10/2009	00:05:10	59.0	62.0	54.5
27/10/2009	00:10:10	60.0	62.0	54.5
27/10/2009	00:15:10	59.4	62.0	55.0
27/10/2009	00:20:10	59.8	62.0	56.5
27/10/2009	00:25:10	58.8	61.5	54.0

Start Date	Start Time	LAeq	L10	L90
27/10/2009	00:30:10	58.7	62.0	53.5
27/10/2009	00:35:10	59.3	62.0	54.5
27/10/2009	00:40:10	60.0	62.0	56.0
27/10/2009	00:45:10	59.9	63.0	52.5
27/10/2009	00:50:10	56.4	59.5	51.5
27/10/2009	00:55:10	57.3	60.0	52.5
27/10/2009	01:00:10	56.3	59.0	50.5
27/10/2009	01:05:10	56.7	59.5	53.0
27/10/2009	01:10:10	56.5	59.0	52.0
27/10/2009	01:15:10	56.4	59.0	52.0
27/10/2009	01:20:10	57.1	61.0	50.5
27/10/2009	01:25:10	55.6	58.5	51.0
27/10/2009	01:30:10	56.3	59.5	51.0
27/10/2009	01:35:10	55.0	57.5	49.5
27/10/2009	01:40:10	54.7	57.5	51.0
27/10/2009	01:45:10	53.7	56.5	50.5
27/10/2009	01:50:10	55.0	57.5	50.5
27/10/2009	01:55:10	54.3	56.0	51.0
27/10/2009	02:00:10	56.1	59.0	50.5
27/10/2009	02:05:10	55.0	57.5	51.0
27/10/2009	02:10:10	55.1	57.5	51.5
27/10/2009	02:15:10	54.3	57.5	50.0
27/10/2009	02:20:10	54.5	57.5	49.0
27/10/2009	02:25:10	56.0	58.0	52.0
27/10/2009	02:30:10	54.4	57.0	50.0
27/10/2009	02:35:10	52.8	55.0	49.0
27/10/2009	02:40:10	55.1	57.5	51.0
27/10/2009	02:45:10	53.7	56.0	49.5
27/10/2009	02:50:10	52.6	55.5	48.5
27/10/2009	02:55:10	54.0	56.5	49.5
27/10/2009	03:00:10	54.8	58.5	49.5
27/10/2009	03:05:10	54.6	58.0	50.0
27/10/2009	03:10:10	54.0	56.5	49.5
27/10/2009	03:15:10	54.3	57.0	50.5
27/10/2009	03:20:10	55.0	58.0	50.0
27/10/2009	03:25:10	56.1	59.0	50.0
27/10/2009	03:30:10	52.5	55.0	49.0
27/10/2009	03:35:10	54.1	56.5	51.0
27/10/2009	03:40:10	53.9	56.5	50.0
27/10/2009	03:45:10	54.2	56.0	51.5
27/10/2009	03:50:10	53.0	55.0	49.5
27/10/2009	03:55:10	53.9	57.0	50.0
27/10/2009	04:00:10	54.5	57.0	51.0
27/10/2009	04:05:10	53.3	56.0	50.0
27/10/2009	04:10:10	53.6	56.0	50.0
27/10/2009	04:15:10	56.2	57.5	52.5
27/10/2009	04:20:10	55.8	58.0	52.5
27/10/2009	04:25:10	56.6	59.0	52.0
27/10/2009	04:30:10	53.9	55.5	50.5
27/10/2009	04:35:10	54.4	57.0	50.0
27/10/2009	04:40:10	54.3	57.5	49.5
27/10/2009	04:45:10	54.4	57.0	49.0
27/10/2009	04:50:10	54.4	56.5	50.0
27/10/2009	04:55:10	54.2	57.0	50.5
27/10/2009	05:00:10	57.1	59.5	53.0
27/10/2009	05:05:10	54.8	57.0	51.5
27/10/2009	05:10:10	55.9	58.0	52.5
27/10/2009	05:15:10	57.7	60.5	52.5
27/10/2009	05:20:10	55.8	58.5	52.0
27/10/2009	05:25:10	57.5	60.0	54.0
27/10/2009	05:30:10	58.0	60.5	53.0
27/10/2009	05:35:10	57.9	60.5	53.5
27/10/2009	05:40:10	57.9	60.5	53.5
27/10/2009	05:45:10	58.1	60.5	55.0
27/10/2009	05:50:10	58.9	61.5	54.0
27/10/2009	05:55:10	58.6	60.5	55.5
27/10/2009	06:00:10	60.0	62.5	56.5
27/10/2009	06:05:10	59.5	62.0	55.5
27/10/2009	06:10:10	60.7	63.0	55.5
27/10/2009	06:15:10	61.7	63.5	57.5
27/10/2009	06:20:10	61.4	63.5	58.0
27/10/2009	06:25:10	60.9	63.5	56.0
27/10/2009	06:30:10	62.7	65.0	58.5
27/10/2009	06:35:10	62.6	64.0	59.0

Start Date	Start Time	LAeq	L10	L90
27/10/2009	06:40:10	62.0	64.5	58.0
27/10/2009	06:45:10	62.0	63.5	59.5
27/10/2009	06:50:10	63.0	65.0	60.0
27/10/2009	06:55:10	62.2	64.5	58.5
27/10/2009	07:00:10	63.0	65.0	59.5
27/10/2009	07:05:10	63.8	66.0	60.0
27/10/2009	07:10:10	63.6	65.5	60.0
27/10/2009	07:15:10	64.2	65.5	60.5
27/10/2009	07:20:10	64.6	66.5	61.0
27/10/2009	07:25:10	63.8	65.5	60.5
27/10/2009	07:30:10	64.4	65.5	62.0
27/10/2009	07:35:10	64.5	66.0	62.0
27/10/2009	07:40:10	64.5	66.5	62.0
27/10/2009	07:45:10	64.9	66.0	63.0
27/10/2009	07:50:10	64.9	66.5	62.0
27/10/2009	07:55:10	64.1	65.5	61.5
27/10/2009	08:00:10	65.0	66.0	62.5
27/10/2009	08:05:10	64.3	66.0	61.5
27/10/2009	08:10:10	64.9	66.0	62.5
27/10/2009	08:15:10	64.8	66.5	62.0
27/10/2009	08:20:10	64.4	66.0	62.0
27/10/2009	08:25:10	64.8	66.0	62.5
27/10/2009	08:30:10	64.6	66.0	62.5
27/10/2009	08:35:10	64.3	65.5	62.5
27/10/2009	08:40:10	65.3	67.0	63.0
27/10/2009	08:45:10	64.4	66.0	61.5
27/10/2009	08:50:10	64.4	66.0	62.0
27/10/2009	08:55:10	64.9	67.0	62.0
27/10/2009	09:00:10	64.3	65.5	60.5
27/10/2009	09:05:10	64.5	66.0	61.5
27/10/2009	09:10:10	63.5	65.0	60.5
27/10/2009	09:15:10	63.8	65.5	61.5
27/10/2009	09:20:10	64.0	65.5	61.0
27/10/2009	09:25:10	64.6	66.0	62.0
27/10/2009	09:30:10	63.8	65.5	61.5
27/10/2009	09:35:10	63.6	65.0	61.5
27/10/2009	09:40:10	64.0	65.0	61.0
27/10/2009	09:45:10	63.9	65.5	61.0
27/10/2009	09:50:10	64.0	66.0	61.5
27/10/2009	09:55:10	63.8	65.0	62.0
27/10/2009	10:00:10	64.2	65.5	62.0
27/10/2009	10:05:10	63.8	65.5	60.0
27/10/2009	10:10:10	63.7	65.0	61.5
27/10/2009	10:15:11	63.8	65.0	61.5
27/10/2009	10:20:11	64.2	66.5	61.0
27/10/2009	10:25:11	64.1	66.5	61.5
27/10/2009	10:30:11	63.2	64.5	61.0
27/10/2009	10:35:11	63.7	65.0	61.5
27/10/2009	10:40:11	63.7	65.0	61.5
27/10/2009	10:45:11	63.4	65.0	60.5
27/10/2009	10:50:11	64.1	66.0	61.5
27/10/2009	10:55:11	63.9	65.5	61.5

Start Date	Start Time	LAeq	L10	L90
27/10/2009	12:50:11	63.3	65.0	60.5
27/10/2009	12:55:11	63.7	66.0	60.0
27/10/2009	13:00:11	62.8	64.5	60.0
27/10/2009	13:05:11	62.8	64.5	60.5
27/10/2009	13:10:11	63.7	65.0	61.0
27/10/2009	13:15:11	63.3	65.0	60.5
27/10/2009	13:20:11	63.8	65.5	61.0
27/10/2009	13:25:11	63.8	65.5	61.0
27/10/2009	13:30:11	63.0	64.5	60.5
27/10/2009	13:35:11	63.2	64.5	60.5
27/10/2009	13:40:11	64.2	65.5	62.0
27/10/2009	13:45:11	63.4	65.0	61.0
27/10/2009	13:50:11	63.7	65.0	61.5
27/10/2009	13:55:11	64.8	66.0	62.5
27/10/2009	14:00:11	63.7	65.0	61.5
27/10/2009	14:05:11	64.1	65.5	62.0
27/10/2009	14:10:11	63.6	65.0	61.5
27/10/2009	14:15:11	64.2	66.0	61.5
27/10/2009	14:20:11	64.0	65.5	61.5
27/10/2009	14:25:11	63.8	66.0	61.0
27/10/2009	14:30:11	64.4	66.5	61.5
27/10/2009	14:35:11	64.4	66.0	62.0
27/10/2009	14:40:11	64.6	66.0	62.0
27/10/2009	14:45:11	63.5	65.0	61.5
27/10/2009	14:50:11	63.9	66.0	59.5
27/10/2009	14:55:11	63.5	65.5	60.5
27/10/2009	15:00:11	63.4	65.0	60.5
27/10/2009	15:05:11	63.8	65.5	60.5
27/10/2009	15:10:11	63.6	65.0	61.5
27/10/2009	15:15:11	62.7	64.5	60.0
27/10/2009	15:20:11	63.9	65.5	61.0
27/10/2009	15:25:11	63.7	65.0	61.0
27/10/2009	15:30:11	64.3	66.0	61.5
27/10/2009	15:35:11	63.9	66.0	61.0
27/10/2009	15:40:11	64.1	66.0	62.0
27/10/2009	15:45:11	64.4	66.0	62.5
27/10/2009	15:50:11	63.9	65.5	61.0
27/10/2009	15:55:11	64.1	66.0	60.5
27/10/2009	16:00:11	64.3	66.5	61.0
27/10/2009	16:05:11	63.2	64.5	61.5
27/10/2009	16:10:11	63.8	65.5	61.5
27/10/2009	16:15:11	63.3	65.0	61.0
27/10/2009	16:17:05	64.2	66.0	61.5
27/10/2009	16:22:05	63.7	65.5	60.0
27/10/2009	16:27:05	63.9	65.0	62.0
27/10/2009	16:32:05	64.3	65.5	62.5
27/10/2009	16:37:05	63.9	65.5	61.5
27/10/2009	16:42:05	64.6	66.0	62.0
27/10/2009	16:47:05	63.9	65.5	60.5
27/10/2009	16:52:05	64.2	66.0	62.0
27/10/2009	16:57:05	63.6	65.0	61.0
27/10/2009	17:02:05	64.0	65.5	62.0
27/10/2009	17:07:05	63.7	65.5	61.0
27/10/2009	17:12:05	63.7	65.5	61.0
27/10/2009	17:17:05	64.0	65.5	60.0
27/10/2009	17:22:05	64.4	66.0	61.0
27/10/2009	17:27:05	65.5	67.0	61.0
27/10/2009	17:32:05	63.8	65.5	60.0
27/10/2009	17:37:05	63.7	65.0	61.5
27/10/2009	17:42:05	63.0	64.5	60.5
27/10/2009	17:47:05	63.8	65.5	60.5
27/10/2009	17:52:05	63.4	65.0	61.0
27/10/2009	17:57:05	63.3	65.5	60.5
27/10/2009	18:02:05	65.0	67.0	62.0
27/10/2009	18:07:05	63.4	65.0	61.0
27/10/2009	18:12:05	63.3	65.0	61.0
27/10/2009	18:17:05	63.7	65.0	61.5
27/10/2009	18:22:05	63.9	65.5	61.5
27/10/2009	18:27:05	63.7	65.0	61.5
27/10/2009	18:32:05	63.8	65.0	61.5
27/10/2009	18:37:05	63.6	65.0	61.0
27/10/2009	18:42:05	63.6	65.5	60.5
27/10/2009	18:47:05	62.6	64.0	60.0
27/10/2009	18:52:05	62.8	64.5	60.0

Start Date	Start Time	LAeq	L10	L90
27/10/2009	18:57:05	63.7	65.5	61.0
27/10/2009	19:02:05	62.6	64.5	59.5
27/10/2009	19:07:05	63.2	64.5	60.5
27/10/2009	19:12:05	62.9	64.5	59.5
27/10/2009	19:17:05	62.7	65.0	59.0
27/10/2009	19:22:05	62.5	64.0	60.0
27/10/2009	19:27:05	63.3	65.0	60.5
27/10/2009	19:32:05	62.8	65.0	59.5
27/10/2009	19:37:05	62.8	64.5	59.5
27/10/2009	19:42:05	62.8	64.5	59.5
27/10/2009	19:47:05	62.8	64.5	60.5
27/10/2009	19:52:05	62.0	63.5	59.0
27/10/2009	19:57:05	62.2	64.0	58.5
27/10/2009	20:02:05	62.5	64.0	59.5
27/10/2009	20:07:05	61.6	63.5	58.5
27/10/2009	20:12:05	63.2	65.5	59.0
27/10/2009	20:17:05	62.1	63.5	59.5
27/10/2009	20:22:05	62.2	64.0	59.0
27/10/2009	20:27:05	62.4	64.5	59.5
27/10/2009	20:32:05	61.6	64.0	57.5
27/10/2009	20:37:05	62.8	64.5	59.0
27/10/2009	20:42:05	61.8	64.0	58.0
27/10/2009	20:47:05	62.6	65.0	59.0
27/10/2009	20:52:05	60.9	63.0	57.5
27/10/2009	20:57:05	60.8	63.0	57.5
27/10/2009	21:02:05	61.7	64.0	58.5
27/10/2009	21:07:05	61.9	64.5	57.0
27/10/2009	21:12:05	61.7	64.5	58.0
27/10/2009	21:17:05	61.7	63.5	57.5
27/10/2009	21:22:05	62.0	64.0	58.0
27/10/2009	21:27:05	61.0	63.5	57.0
27/10/2009	21:32:05	63.0	65.0	59.5
27/10/2009	21:37:05	61.7	64.0	58.0
27/10/2009	21:42:05	61.8	64.0	58.5
27/10/2009	21:47:05	61.1	63.0	58.0
27/10/2009	21:52:05	62.0	63.5	59.0
27/10/2009	21:57:05	60.5	63.0	57.0
27/10/2009	22:02:05	63.3	65.5	58.5
27/10/2009	22:07:05	62.3	64.0	59.5
27/10/2009	22:12:05	60.6	62.5	56.5
27/10/2009	22:17:05	61.7	64.0	57.0
27/10/2009	22:22:05	61.4	63.5	58.5
27/10/2009	22:27:05	61.7	64.0	57.5
27/10/2009	22:32:05	61.4	63.5	58.0
27/10/2009	22:37:05	61.2	63.0	58.0
27/10/2009	22:42:05	61.2	63.5	57.5
27/10/2009	22:47:05	61.3	63.5	57.5
27/10/2009	22:52:05	62.1	63.5	58.5
27/10/2009	22:57:05	61.2	63.5	58.5
27/10/2009	23:02:05	60.9	63.0	57.0
27/10/2009	23:07:05	60.5	63.0	57.5
27/10/2009	23:12:05	60.5	62.5	56.5
27/10/2009	23:17:05	60.9	63.5	56.0
27/10/2009	23:22:05	60.9	63.0	57.0
27/10/2009	23:27:05	61.1	63.5	57.5
27/10/2009	23:32:05	60.9	63.0	58.0
27/10/2009	23:37:05	60.8	63.5	56.0
27/10/2009	23:42:05	59.5	62.0	55.0
27/10/2009	23:47:05	60.8	63.5	56.5
27/10/2009	23:52:05	60.1	63.0	54.5
27/10/2009	23:57:05	59.8	62.5	55.0
28/10/2009	00:02:05	59.1	61.5	55.5
28/10/2009	00:07:05	59.7	62.0	56.0
28/10/2009	00:12:05	59.0	61.5	53.5
28/10/2009	00:17:05	59.3	62.5	55.0
28/10/2009	00:22:05	59.6	62.0	54.5
28/10/2009	00:27:05	58.0	60.5	54.0
28/10/2009	00:32:05	60.3	63.0	56.0
28/10/2009	00:37:05	58.4	60.5	53.5
28/10/2009	00:42:05	58.5	60.5	55.0
28/10/2009	00:47:05	57.7	60.5	52.5
28/10/2009	00:52:05	58.7	61.5	54.0
28/10/2009	00:57:05	56.7	59.5	52.5
28/10/2009	01:02:05	57.6	60.5	52.5

Start Date	Start Time	LAeq	L10	L90
28/10/2009	01:07:05	56.5	59.0	51.5
28/10/2009	01:12:05	59.4	62.5	54.5
28/10/2009	01:17:05	59.3	62.5	52.5
28/10/2009	01:22:05	56.8	59.5	51.5
28/10/2009	01:27:05	56.0	58.5	51.5
28/10/2009	01:32:05	56.2	59.0	50.0
28/10/2009	01:37:05	55.3	58.0	51.0
28/10/2009	01:42:05	55.9	58.5	52.0
28/10/2009	01:47:05	56.3	58.5	51.5
28/10/2009	01:52:05	57.0	59.5	52.0
28/10/2009	01:57:05	56.2	59.0	51.5
28/10/2009	02:02:05	54.8	57.0	51.0
28/10/2009	02:07:05	54.7	57.5	50.5
28/10/2009	02:12:05	54.9	57.0	51.0
28/10/2009	02:17:05	55.3	57.5	51.0
28/10/2009	02:22:05	54.1	56.5	50.5
28/10/2009	02:27:05	54.6	57.0	51.0
28/10/2009	02:32:05	53.6	55.5	50.0
28/10/2009	02:37:05	54.7	57.5	50.5
28/10/2009	02:42:05	54.1	56.5	50.5
28/10/2009	02:47:05	54.7	57.5	50.0
28/10/2009	02:52:05	55.0	57.5	51.0
28/10/2009	02:57:05	55.1	57.5	51.0
28/10/2009	03:02:05	55.8	58.5	51.5
28/10/2009	03:07:05	55.2	57.5	52.0
28/10/2009	03:12:05	55.7	58.5	51.0
28/10/2009	03:17:05	56.0	59.5	50.0
28/10/2009	03:22:05	54.2	57.0	50.0
28/10/2009	03:27:05	55.8	58.5	51.0
28/10/2009	03:32:05	54.1	57.5	50.0
28/10/2009	03:37:05	54.5	57.0	51.0
28/10/2009	03:42:05	55.4	58.0	51.5
28/10/2009	03:47:05	54.9	57.5	51.5
28/10/2009	03:52:05	54.2	56.5	51.0
28/10/2009	03:57:05	56.1	59.0	52.0
28/10/2009	04:02:05	54.6	56.5	51.0
28/10/2009	04:07:05	53.9	56.0	50.5
28/10/2009	04:12:05	54.8	57.5	50.0
28/10/2009	04:17:05	59.1	62.0	50.5
28/10/2009	04:22:05	55.9	59.0	51.5
28/10/2009	04:27:05	56.1	59.0	51.0
28/10/2009	04:32:05	54.3	56.5	50.5
28/10/2009	04:37:05	54.7	57.5	51.0
28/10/2009	04:42:05	55.4	58.5	51.0
28/10/2009	04:47:05	56.2	59.0	51.5
28/10/2009	04:52:05	56.5	59.5	51.5
28/10/2009	04:57:05	56.2	59.5	51.5
28/10/2009	05:02:05	57.6	60.0	53.0
28/10/2009	05:07:05	55.8	58.5	52.0
28/10/2009	05:12:05	55.8	58.0	52.0
28/10/2009	05:17:05	56.5	59.0	53.0
28/10/2009	05:22:05	57.8	60.5	52.5

Start Date	Start Time	LAeq	L10	L90
28/10/2009	07:17:05	63.7	65.5	61.5
28/10/2009	07:22:05	64.1	65.5	61.5
28/10/2009	07:27:05	64.4	66.5	60.5
28/10/2009	07:32:05	64.3	66.0	62.0
28/10/2009	07:37:05	64.5	66.0	62.0
28/10/2009	07:42:05	64.8	66.0	63.0
28/10/2009	07:47:05	64.8	66.0	62.5
28/10/2009	07:52:05	65.1	67.0	62.5
28/10/2009	07:57:05	64.5	66.0	61.5
28/10/2009	08:02:05	65.0	66.5	63.0
28/10/2009	08:07:05	64.3	65.5	62.5
28/10/2009	08:12:05	64.6	65.5	62.5
28/10/2009	08:17:05	64.2	66.0	62.0
28/10/2009	08:22:05	64.6	66.0	62.5
28/10/2009	08:27:05	64.6	66.0	62.0
28/10/2009	08:32:05	64.6	66.0	61.5
28/10/2009	08:37:05	64.5	66.0	61.5
28/10/2009	08:42:05	64.6	66.0	62.0
28/10/2009	08:47:05	64.4	66.0	62.0
28/10/2009	08:52:05	64.5	66.0	62.0
28/10/2009	08:57:05	64.1	65.5	61.5
28/10/2009	09:02:05	64.3	66.0	61.5
28/10/2009	09:07:05	64.5	66.0	62.5
28/10/2009	09:12:05	64.5	66.0	62.0
28/10/2009	09:17:05	63.7	65.0	61.5
28/10/2009	09:22:05	64.6	66.0	62.5
28/10/2009	09:27:05	63.7	65.0	61.5
28/10/2009	09:32:05	65.2	67.0	62.5
28/10/2009	09:37:05	64.3	66.0	61.5
28/10/2009	09:42:05	64.4	65.5	62.0
28/10/2009	09:47:05	64.1	65.5	62.5
28/10/2009	09:52:05	64.3	66.0	61.0
28/10/2009	09:57:05	63.7	65.0	61.0
28/10/2009	10:02:05	63.7	65.5	60.5
28/10/2009	10:07:05	63.5	65.0	61.0
28/10/2009	10:12:05	63.9	65.5	62.0
28/10/2009	10:17:05	64.1	65.5	62.0
28/10/2009	10:22:05	64.0	65.5	61.5
28/10/2009	10:27:05	63.5	65.0	61.0
28/10/2009	10:32:05	64.2	66.0	61.5
28/10/2009	10:37:05	63.2	64.5	60.5
28/10/2009	10:42:05	63.9	65.0	62.0
28/10/2009	10:47:05	64.5	66.0	62.0
28/10/2009	10:52:05	64.1	65.5	62.0
28/10/2009	10:57:05	64.0	65.0	61.5
28/10/2009	11:02:05	64.6	66.5	62.0
28/10/2009	11:07:05	63.8	65.5	61.0
28/10/2009	11:12:05	64.1	66.0	61.5
28/10/2009	11:17:05	63.5	65.0	61.0
28/10/2009	11:22:05	63.8	65.5	61.0
28/10/2009	11:27:05	62.7	64.5	60.0
28/10/2009	11:32:05	63.9	65.5	61.5
28/10/2009	11:37:05	63.5	65.0	61.0
28/10/2009	11:42:05	63.6	65.0	61.0
28/10/2009	11:47:05	64.0	65.5	62.0
28/10/2009	11:52:05	63.7	65.0	61.5
28/10/2009	11:57:05	63.3	65.0	61.0
28/10/2009	12:02:05	63.8	65.0	61.5
28/10/2009	12:07:05	63.4	65.0	61.0
28/10/2009	12:12:05	63.5	65.0	61.5
28/10/2009	12:17:05	64.8	65.5	60.5
28/10/2009	12:22:05	64.4	66.0	62.5
28/10/2009	12:27:05	63.3	65.0	61.5
28/10/2009	12:32:05	64.2	66.0	61.5
28/10/2009	12:37:05	64.0	65.5	61.5
28/10/2009	12:42:05	63.7	65.0	61.5
28/10/2009	12:47:05	63.9	66.0	60.5
28/10/2009	12:52:05	64.0	66.0	61.0
28/10/2009	12:57:05	63.3	64.5	61.0
28/10/2009	13:02:05	63.5	65.5	61.0
28/10/2009	13:07:05	63.4	65.0	61.0
28/10/2009	13:12:05	64.1	66.5	61.5
28/10/2009	13:17:05	63.8	65.0	61.5
28/10/2009	13:22:05	63.8	65.5	61.0

Start Date	Start Time	LAeq	L10	L90
28/10/2009	13:27:05	63.5	65.0	60.0
28/10/2009	13:32:05	63.9	65.5	62.0
28/10/2009	13:37:05	63.9	65.5	62.0
28/10/2009	13:42:05	64.5	66.0	62.5
28/10/2009	13:47:05	64.4	66.0	61.5
28/10/2009	13:52:05	63.7	65.0	61.0
28/10/2009	13:57:05	63.7	65.0	61.5
28/10/2009	14:02:05	63.4	65.0	60.5
28/10/2009	14:07:05	63.9	65.0	61.5
28/10/2009	14:12:05	63.6	65.0	61.5
28/10/2009	14:17:05	63.5	65.5	60.5
28/10/2009	14:22:05	63.5	65.0	60.5
28/10/2009	14:27:05	63.0	64.5	60.5
28/10/2009	14:32:05	64.2	65.5	62.0
28/10/2009	14:37:05	63.9	65.5	61.5
28/10/2009	14:42:05	64.0	65.5	62.0
28/10/2009	14:47:05	63.6	65.0	61.5
28/10/2009	14:52:05	63.1	64.5	60.5
28/10/2009	14:57:05	63.2	65.0	60.5
28/10/2009	15:02:05	63.6	66.0	60.5
28/10/2009	15:07:05	63.4	65.5	60.5
28/10/2009	15:12:05	63.7	66.0	60.5
28/10/2009	15:17:05	64.2	66.5	61.5
28/10/2009	15:22:05	64.5	66.0	62.0
28/10/2009	15:27:05	63.1	64.5	60.5
28/10/2009	15:32:05	64.4	66.0	61.5
28/10/2009	15:37:05	63.8	65.5	62.0
28/10/2009	15:42:05	64.2	66.0	62.0
28/10/2009	15:47:05	63.2	65.0	60.0
28/10/2009	15:52:05	63.2	64.5	60.0
28/10/2009	15:57:05	63.8	65.5	61.5
28/10/2009	16:02:05	63.9	66.0	61.0
28/10/2009	16:07:05	63.5	65.0	61.0
28/10/2009	16:12:05	64.4	66.0	61.5
28/10/2009	16:17:05	64.5	66.0	62.0
28/10/2009	16:22:05	63.5	65.0	61.0
28/10/2009	16:27:05	63.9	65.5	61.5
28/10/2009	16:32:05	64.4	66.0	62.5
28/10/2009	16:37:05	63.5	65.0	59.5
28/10/2009	16:42:05	64.6	66.5	62.0
28/10/2009	16:47:05	64.6	66.0	62.0
28/10/2009	16:52:05	64.1	66.0	61.5
28/10/2009	16:57:05	63.0	64.5	60.5
28/10/2009	17:02:05	63.8	65.0	61.5
28/10/2009	17:07:05	63.9	65.5	60.5
28/10/2009	17:12:05	64.3	66.0	61.5
28/10/2009	17:17:05	63.8	65.0	61.0
28/10/2009	17:22:05	64.0	65.5	62.0
28/10/2009	17:27:05	63.7	65.5	61.5
28/10/2009	17:32:05	64.1	66.5	61.0
28/10/2009	17:37:05	63.6	65.5	60.0
28/10/2009	17:42:05	64.2	66.0	61.0
28/10/2009	17:47:05	63.9	65.5	60.0
28/10/2009	17:52:05	64.5	65.5	62.5
28/10/2009	17:57:05	64.3	65.5	62.0
28/10/2009	18:02:05	64.1	65.5	61.5
28/10/2009	18:07:05	63.8	65.5	61.0
28/10/2009	18:12:05	63.6	65.0	62.0
28/10/2009	18:17:05	64.3	66.0	62.0
28/10/2009	18:22:05	63.7	65.0	61.0
28/10/2009	18:27:05	62.9	64.5	60.0
28/10/2009	18:32:05	63.7	65.0	61.5
28/10/2009	18:37:05	62.7	64.5	60.5
28/10/2009	18:42:05	64.1	65.5	61.5
28/10/2009	18:47:05	62.2	64.0	58.5
28/10/2009	18:52:05	62.7	64.0	60.5
28/10/2009	18:57:05	63.0	64.5	60.0
28/10/2009	19:02:05	63.8	65.0	61.5
28/10/2009	19:07:05	62.5	64.5	58.5
28/10/2009	19:12:05	63.0	64.5	60.5
28/10/2009	19:17:05	63.5	65.0	61.0
28/10/2009	19:22:05	62.6	64.0	60.5
28/10/2009	19:27:05	63.5	65.0	60.5
28/10/2009	19:32:05	62.9	65.0	59.5

Start Date	Start Time	LAeq	L10	L90
28/10/2009	19:37:05	62.9	65.0	59.5
28/10/2009	19:42:05	62.6	64.0	60.0
28/10/2009	19:47:05	62.9	65.0	59.0
28/10/2009	19:52:05	62.5	64.0	60.0
28/10/2009	19:57:05	62.8	64.5	59.5
28/10/2009	20:02:05	62.8	64.5	60.5
28/10/2009	20:07:05	62.2	64.0	59.0
28/10/2009	20:12:05	62.2	64.0	59.5
28/10/2009	20:17:05	62.3	64.0	59.5
28/10/2009	20:22:05	63.0	64.5	58.5
28/10/2009	20:27:05	62.5	65.0	58.5
28/10/2009	20:32:05	61.5	63.5	58.5
28/10/2009	20:37:05	62.1	64.0	58.5
28/10/2009	20:42:05	61.5	63.5	58.5
28/10/2009	20:47:05	61.4	63.5	56.5
28/10/2009	20:52:05	61.5	63.0	58.0
28/10/2009	20:57:05	61.1	63.5	57.0
28/10/2009	21:02:05	61.0	62.5	59.0
28/10/2009	21:07:05	62.2	64.5	59.5
28/10/2009	21:12:05	61.7	63.5	59.0
28/10/2009	21:17:05	61.6	63.5	57.5
28/10/2009	21:22:05	61.8	64.0	58.0
28/10/2009	21:27:05	61.7	64.0	58.5
28/10/2009	21:32:05	62.6	64.5	59.5
28/10/2009	21:37:05	61.6	63.5	57.5
28/10/2009	21:42:05	62.2	64.5	59.0
28/10/2009	21:47:05	61.6	63.5	59.5
28/10/2009	21:52:05	61.4	63.5	58.5
28/10/2009	21:57:05	60.6	62.5	57.5
28/10/2009	22:02:05	61.8	63.5	58.5
28/10/2009	22:07:05	61.1	63.5	56.5
28/10/2009	22:12:05	61.0	63.0	57.5
28/10/2009	22:17:05	61.3	63.0	57.5
28/10/2009	22:22:05	61.2	63.5	58.0
28/10/2009	22:27:05	61.4	63.5	58.5
28/10/2009	22:32:05	61.5	64.0	58.5
28/10/2009	22:37:05	61.4	64.0	57.0
28/10/2009	22:42:05	61.1	63.0	57.0
28/10/2009	22:47:05	61.5	64.0	57.5
28/10/2009	22:52:05	61.1	63.0	57.5
28/10/2009	22:57:05	60.6	63.0	56.5
28/10/2009	23:02:05	61.7	64.0	59.0
28/10/2009	23:07:05	62.0	64.5	58.0
28/10/2009	23:12:05	61.3	63.5	58.5
28/10/2009	23:17:05	60.6	63.0	57.0
28/10/2009	23:22:05	61.1	63.0	57.5
28/10/2009	23:27:05	60.9	63.0	57.0
28/10/2009	23:32:05	60.5	63.0	56.5
28/10/2009	23:37:05	61.4	63.5	58.0
28/10/2009	23:42:05	59.8	62.0	56.5
28/10/2009	23:47:05	61.6	63.5	57.5
28/10/2009	23:52:05	59.5	62.5	56.0

Start Date	Start Time	LAeq	L10	L90
29/10/2009	01:47:05	56.1	58.5	52.0
29/10/2009	01:52:05	55.0	58.0	50.5
29/10/2009	01:57:05	56.8	59.0	51.5
29/10/2009	02:02:05	56.0	58.0	53.0
29/10/2009	02:07:05	55.3	57.5	51.5
29/10/2009	02:12:05	55.8	59.0	51.0
29/10/2009	02:17:05	56.0	58.0	53.5
29/10/2009	02:22:05	55.8	57.5	53.0
29/10/2009	02:27:05	54.7	57.0	52.0
29/10/2009	02:32:05	53.5	55.5	51.5
29/10/2009	02:37:05	55.1	57.5	52.0
29/10/2009	02:42:05	53.8	56.0	51.0
29/10/2009	02:47:05	54.3	56.5	51.5
29/10/2009	02:52:05	53.8	55.5	51.0
29/10/2009	02:57:05	54.8	57.5	51.5
29/10/2009	03:02:05	54.9	57.5	52.0
29/10/2009	03:07:05	57.9	60.5	52.5
29/10/2009	03:12:05	56.4	58.5	52.5
29/10/2009	03:17:05	57.7	60.0	54.5
29/10/2009	03:22:05	54.8	57.0	52.0
29/10/2009	03:27:05	55.3	58.0	51.5
29/10/2009	03:32:05	53.9	56.5	50.5
29/10/2009	03:37:05	54.9	57.5	50.5
29/10/2009	03:42:05	53.6	55.5	51.0
29/10/2009	03:47:05	56.1	58.5	52.5
29/10/2009	03:52:05	54.6	57.0	51.5
29/10/2009	03:57:05	55.4	57.5	52.0
29/10/2009	04:02:05	54.7	57.0	51.5
29/10/2009	04:07:05	52.7	55.0	50.0
29/10/2009	04:12:05	55.4	57.5	52.0
29/10/2009	04:17:05	59.1	60.0	52.0
29/10/2009	04:22:05	54.5	57.0	51.0
29/10/2009	04:27:05	56.6	59.0	52.5
29/10/2009	04:32:05	55.7	57.5	51.5
29/10/2009	04:37:05	57.8	61.0	52.5
29/10/2009	04:42:05	56.3	58.5	53.0
29/10/2009	04:47:05	55.6	58.0	52.5
29/10/2009	04:52:05	55.2	57.0	53.0
29/10/2009	04:57:05	57.3	60.0	52.5
29/10/2009	05:02:05	55.8	59.0	51.5
29/10/2009	05:07:05	57.3	60.0	53.0
29/10/2009	05:12:05	55.9	57.5	53.5
29/10/2009	05:17:05	56.8	59.0	53.5
29/10/2009	05:22:05	59.3	61.5	54.5
29/10/2009	05:27:05	58.3	60.5	54.0
29/10/2009	05:32:05	58.1	60.5	53.0
29/10/2009	05:37:05	57.9	59.5	54.0
29/10/2009	05:42:05	57.1	60.0	52.5
29/10/2009	05:47:05	58.5	60.5	55.0
29/10/2009	05:52:05	59.4	62.0	55.5
29/10/2009	05:57:05	59.3	62.0	54.0
29/10/2009	06:02:05	60.0	62.0	56.0
29/10/2009	06:07:05	60.8	63.5	57.0
29/10/2009	06:12:05	60.1	62.0	57.0
29/10/2009	06:17:05	61.5	64.0	57.0
29/10/2009	06:22:05	61.5	63.5	58.5
29/10/2009	06:27:05	62.0	64.5	58.0
29/10/2009	06:32:05	62.1	63.5	59.5
29/10/2009	06:37:05	63.6	65.0	61.0
29/10/2009	06:42:05	63.0	64.5	60.0
29/10/2009	06:47:05	62.5	64.0	60.0
29/10/2009	06:52:05	62.0	64.0	58.5
29/10/2009	06:57:05	62.1	64.5	58.5
29/10/2009	07:02:05	63.6	65.5	60.5
29/10/2009	07:07:05	63.7	66.0	61.0
29/10/2009	07:12:05	64.0	65.5	60.5
29/10/2009	07:17:05	64.4	66.5	61.5
29/10/2009	07:22:05	64.5	65.5	62.5
29/10/2009	07:27:05	65.1	67.0	61.0
29/10/2009	07:32:05	64.4	66.0	61.5
29/10/2009	07:37:05	63.8	65.0	61.5
29/10/2009	07:42:05	64.2	66.0	60.0
29/10/2009	07:47:05	64.8	66.0	62.0
29/10/2009	07:52:05	64.8	66.0	62.0

Start Date	Start Time	LAeq	L10	L90
29/10/2009	07:57:05	64.8	66.5	62.0
29/10/2009	08:02:05	66.2	67.5	62.0
29/10/2009	08:07:05	64.4	65.5	62.0
29/10/2009	08:12:05	64.5	66.5	61.5
29/10/2009	08:17:05	64.9	66.5	63.0
29/10/2009	08:22:05	64.1	65.5	62.0
29/10/2009	08:27:05	65.1	66.0	63.0
29/10/2009	08:32:05	65.2	67.0	62.5
29/10/2009	08:37:05	64.7	66.0	63.0
29/10/2009	08:42:05	64.6	66.0	63.0
29/10/2009	08:47:05	64.6	66.0	61.5
29/10/2009	08:52:05	65.0	66.5	62.5
29/10/2009	08:57:05	65.4	67.0	63.0
29/10/2009	09:02:05	64.8	66.0	62.0
29/10/2009	09:07:05	64.6	66.0	61.5
29/10/2009	09:12:05	64.2	65.5	61.5
29/10/2009	09:17:05	64.0	65.0	62.5
29/10/2009	09:22:05	64.2	66.0	61.0
29/10/2009	09:27:05	63.8	65.5	61.5
29/10/2009	09:32:05	64.1	65.5	61.0
29/10/2009	09:37:05	63.6	65.0	60.5
29/10/2009	09:42:05	64.0	65.5	61.5
29/10/2009	09:47:05	63.8	65.0	61.0
29/10/2009	09:52:05	64.1	66.0	61.5
29/10/2009	09:57:05	63.9	65.5	61.5
29/10/2009	10:02:05	65.0	66.0	61.0
29/10/2009	10:07:05	64.0	66.0	61.0
29/10/2009	10:12:05	63.9	65.5	60.5
29/10/2009	10:17:05	64.7	66.5	62.0
29/10/2009	10:22:05	63.7	65.0	61.0
29/10/2009	10:27:05	63.7	65.0	61.5
29/10/2009	10:32:05	63.2	65.5	60.0
29/10/2009	10:37:05	64.0	65.0	61.0
29/10/2009	10:42:05	64.0	65.5	62.0
29/10/2009	10:47:05	64.8	66.5	62.0
29/10/2009	10:52:05	64.1	66.0	61.5
29/10/2009	10:57:05	64.6	66.0	62.0
29/10/2009	11:02:05	64.5	66.0	62.0
29/10/2009	11:07:05	64.0	66.0	61.5
29/10/2009	11:12:05	63.9	65.5	61.0
29/10/2009	11:17:05	64.0	65.5	62.0
29/10/2009	11:22:05	63.9	65.5	61.0
29/10/2009	11:27:05	64.0	65.5	61.5
29/10/2009	11:32:05	64.4	66.5	61.5
29/10/2009	11:37:05	63.9	65.5	61.0
29/10/2009	11:42:05	64.5	66.0	62.0
29/10/2009	11:47:05	64.4	66.0	61.5
29/10/2009	11:52:05	64.0	65.5	60.5
29/10/2009	11:57:05	63.6	65.0	61.5
29/10/2009	12:02:05	63.4	65.0	61.0
29/10/2009	12:07:05	64.5	66.5	61.5
29/10/2009	12:12:05	63.8	65.5	61.5
29/10/2009	12:17:05	64.3	66.5	61.5
29/10/2009	12:22:05	63.7	65.5	61.0
29/10/2009	12:27:05	64.6	66.0	62.5
29/10/2009	12:32:05	64.1	66.0	60.5
29/10/2009	12:37:05	63.9	65.5	62.0
29/10/2009	12:42:05	63.3	64.5	61.5
29/10/2009	12:47:05	63.4	65.0	61.0
29/10/2009	12:52:05	63.2	65.0	60.0
29/10/2009	12:57:05	64.0	65.5	61.5
29/10/2009	13:02:05	63.6	65.0	62.0
29/10/2009	13:07:05	62.6	64.5	60.0
29/10/2009	13:12:05	63.8	65.5	61.0
29/10/2009	13:17:05	63.3	64.5	61.0
29/10/2009	13:22:05	63.2	65.0	60.5
29/10/2009	13:27:05	63.4	65.0	61.0
29/10/2009	13:32:05	64.3	66.0	62.0
29/10/2009	13:37:05	64.3	65.5	62.0
29/10/2009	13:42:05	63.8	65.5	61.5
29/10/2009	13:47:05	64.0	65.5	62.0
29/10/2009	13:52:05	63.9	65.5	61.0
29/10/2009	13:57:05	64.4	66.0	62.0
29/10/2009	14:02:05	63.5	65.0	61.0

Start Date	Start Time	LAeq	L10	L90
29/10/2009	14:07:05	64.3	65.5	62.0
29/10/2009	14:12:05	63.9	65.5	60.5
29/10/2009	14:17:05	63.7	65.5	61.5
29/10/2009	14:22:05	63.1	64.0	61.0
29/10/2009	14:27:05	63.6	65.5	61.0
29/10/2009	14:32:05	64.2	66.0	61.5
29/10/2009	14:37:05	64.2	66.0	61.0
29/10/2009	14:42:05	63.7	65.0	61.0
29/10/2009	14:47:05	63.4	65.0	61.0
29/10/2009	14:52:05	63.6	65.0	60.5
29/10/2009	14:57:05	63.7	65.0	61.5
29/10/2009	15:02:05	63.7	65.0	61.5
29/10/2009	15:07:05	63.4	65.0	61.0
29/10/2009	15:12:05	63.4	65.0	60.0
29/10/2009	15:17:05	63.4	65.5	60.5
29/10/2009	15:22:05	63.9	65.5	61.0
29/10/2009	15:27:05	63.8	65.0	61.5
29/10/2009	15:32:05	63.9	66.0	61.0
29/10/2009	15:37:05	64.2	66.5	62.5
29/10/2009	15:42:05	64.0	65.5	61.5
29/10/2009	15:47:05	63.4	65.5	59.5
29/10/2009	15:52:05	63.4	65.0	60.5
29/10/2009	15:57:05	63.6	65.0	61.0
29/10/2009	16:02:05	63.9	65.0	62.0
29/10/2009	16:07:05	63.6	65.0	61.0
29/10/2009	16:12:05	64.0	66.0	61.0
29/10/2009	16:17:05	62.7	64.0	59.5
29/10/2009	16:22:05	64.0	65.5	61.5
29/10/2009	16:27:05	63.7	65.5	61.0
29/10/2009	16:32:05	63.9	65.0	62.0
29/10/2009	16:37:05	63.8	65.5	61.0
29/10/2009	16:42:05	64.8	66.0	62.5
29/10/2009	16:47:05	64.3	66.5	61.5
29/10/2009	16:52:05	64.4	66.0	61.5
29/10/2009	16:57:05	63.4	65.0	60.5
29/10/2009	17:02:05	64.4	66.0	62.0
29/10/2009	17:07:05	64.0	66.0	60.5
29/10/2009	17:12:05	63.9	65.0	62.0
29/10/2009	17:17:05	64.6	66.0	61.5
29/10/2009	17:22:05	64.1	65.0	61.5
29/10/2009	17:27:05	63.7	65.5	61.0
29/10/2009	17:32:05	64.4	66.0	61.5
29/10/2009	17:37:05	64.2	65.5	61.0
29/10/2009	17:42:05	63.4	65.0	60.5
29/10/2009	17:47:05	66.9	67.5	61.5
29/10/2009	17:52:05	63.8	65.5	60.0
29/10/2009	17:57:05	63.5	65.0	61.0
29/10/2009	18:02:05	63.9	65.5	61.5
29/10/2009	18:07:05	64.2	65.5	62.5
29/10/2009	18:12:05	63.7	65.5	61.5
29/10/2009	18:17:05	64.1	65.5	62.0
29/10/2009	18:22:05	63.4	64.5	60.5

Start Date	Start Time	LAeq	L10	L90
29/10/2009	20:17:05	62.5	64.0	59.5
29/10/2009	20:22:05	62.7	65.0	57.5
29/10/2009	20:27:05	62.5	64.5	59.0
29/10/2009	20:32:05	62.6	64.5	57.5
29/10/2009	20:37:05	62.0	64.0	59.5
29/10/2009	20:42:05	63.0	65.0	58.5
29/10/2009	20:47:05	61.3	63.5	57.0
29/10/2009	20:52:05	62.4	64.0	59.5
29/10/2009	20:57:05	61.7	63.5	57.5
29/10/2009	21:02:05	62.5	65.0	59.0
29/10/2009	21:07:05	62.4	64.5	58.5
29/10/2009	21:12:05	61.8	63.5	57.5
29/10/2009	21:17:05	61.0	63.5	58.0
29/10/2009	21:22:05	61.3	63.5	58.0
29/10/2009	21:27:05	61.7	63.5	58.5
29/10/2009	21:32:05	61.9	64.0	58.0
29/10/2009	21:37:05	61.7	64.0	57.5
29/10/2009	21:42:05	61.5	63.5	58.5
29/10/2009	21:47:05	61.6	64.0	58.5
29/10/2009	21:52:05	60.5	63.0	56.0
29/10/2009	21:57:05	61.3	63.5	56.5
29/10/2009	22:02:05	61.2	63.5	57.5
29/10/2009	22:07:05	61.1	63.5	57.5
29/10/2009	22:12:05	62.1	64.0	58.5
29/10/2009	22:17:05	60.9	63.0	57.5
29/10/2009	22:22:05	61.0	63.0	57.5
29/10/2009	22:27:05	61.5	63.5	58.0
29/10/2009	22:32:05	62.2	64.0	58.5
29/10/2009	22:37:05	61.0	63.5	56.5
29/10/2009	22:42:05	61.1	63.0	57.5
29/10/2009	22:47:05	60.5	62.5	57.0
29/10/2009	22:52:05	61.4	63.5	57.0
29/10/2009	22:57:05	61.3	63.0	57.0
29/10/2009	23:02:05	62.0	64.5	57.0
29/10/2009	23:07:05	61.5	63.5	57.5
29/10/2009	23:12:05	61.6	64.0	57.0
29/10/2009	23:17:05	61.2	63.5	56.5
29/10/2009	23:22:05	61.3	63.0	56.0
29/10/2009	23:27:05	61.9	64.5	58.0
29/10/2009	23:32:05	61.2	63.5	56.5
29/10/2009	23:37:05	61.3	64.0	56.0
29/10/2009	23:42:05	59.7	62.0	56.0
29/10/2009	23:47:05	60.6	63.0	57.0
29/10/2009	23:52:05	59.9	63.0	55.0
29/10/2009	23:57:05	60.0	62.0	57.0
30/10/2009	00:02:05	61.1	63.5	57.5
30/10/2009	00:07:05	59.7	62.5	55.5
30/10/2009	00:12:05	59.9	62.5	55.5
30/10/2009	00:17:05	59.3	61.5	54.5
30/10/2009	00:22:05	58.7	61.0	55.0
30/10/2009	00:27:05	60.1	63.0	54.5
30/10/2009	00:32:05	59.9	63.0	54.5
30/10/2009	00:37:05	59.1	62.5	53.5
30/10/2009	00:42:05	58.0	61.0	52.0
30/10/2009	00:47:05	59.3	62.0	54.5
30/10/2009	00:52:05	57.7	60.0	53.0
30/10/2009	00:57:05	56.7	59.5	52.0
30/10/2009	01:02:05	58.2	60.5	54.0
30/10/2009	01:07:05	57.4	60.5	53.5
30/10/2009	01:12:05	58.0	60.0	53.0
30/10/2009	01:17:05	57.7	60.5	52.5
30/10/2009	01:22:05	56.8	59.5	52.0
30/10/2009	01:27:05	55.8	58.0	53.0
30/10/2009	01:32:05	56.2	58.0	52.0
30/10/2009	01:37:05	56.6	59.0	50.5
30/10/2009	01:42:05	56.2	59.0	51.5
30/10/2009	01:47:05	56.4	58.0	52.5
30/10/2009	01:52:05	55.7	58.0	52.0
30/10/2009	01:57:05	56.6	59.5	51.5
30/10/2009	02:02:05	56.1	58.0	52.5
30/10/2009	02:07:05	55.2	57.5	51.5
30/10/2009	02:12:05	55.0	57.0	51.0
30/10/2009	02:17:05	56.5	59.5	52.5
30/10/2009	02:22:05	53.9	56.5	50.5

Start Date	Start Time	LAeq	L10	L90
30/10/2009	02:27:05	55.3	57.5	52.5
30/10/2009	02:32:05	56.0	58.0	52.5
30/10/2009	02:37:05	56.4	59.5	52.0
30/10/2009	02:42:05	55.0	57.5	51.0
30/10/2009	02:47:05	54.5	57.0	50.5
30/10/2009	02:52:05	57.0	57.5	50.5
30/10/2009	02:57:05	56.0	58.5	49.5
30/10/2009	03:02:05	59.8	59.5	50.5
30/10/2009	03:07:05	55.0	57.0	51.0
30/10/2009	03:12:05	54.9	57.0	51.0
30/10/2009	03:17:05	61.5	62.5	49.5
30/10/2009	03:22:05	54.1	57.0	49.5
30/10/2009	03:27:05	52.8	55.0	50.0
30/10/2009	03:32:05	52.6	55.5	49.0
30/10/2009	03:37:05	54.2	57.0	49.5
30/10/2009	03:42:05	52.9	56.0	49.5
30/10/2009	03:47:05	55.9	58.5	52.0
30/10/2009	03:52:05	54.7	57.5	49.0
30/10/2009	03:57:05	54.0	57.0	49.5
30/10/2009	04:02:05	53.5	56.5	49.0
30/10/2009	04:07:05	54.3	57.0	50.5
30/10/2009	04:12:05	55.6	58.0	52.0
30/10/2009	04:17:05	56.0	58.5	50.5
30/10/2009	04:22:05	55.7	58.5	51.0
30/10/2009	04:27:05	55.2	58.0	50.5
30/10/2009	04:32:05	56.2	59.0	52.5
30/10/2009	04:37:05	55.9	58.5	52.0
30/10/2009	04:42:05	54.3	57.0	50.0
30/10/2009	04:47:05	55.0	57.5	50.5
30/10/2009	04:52:05	55.4	58.0	51.0
30/10/2009	04:57:05	55.6	59.0	50.5
30/10/2009	05:02:05	58.3	61.0	53.5
30/10/2009	05:07:05	56.2	58.5	52.0
30/10/2009	05:12:05	55.2	57.5	52.0
30/10/2009	05:17:05	57.0	60.0	52.0
30/10/2009	05:22:05	57.1	59.5	53.0
30/10/2009	05:27:05	57.8	60.5	54.0
30/10/2009	05:32:05	59.1	62.0	54.0
30/10/2009	05:37:05	57.9	60.5	53.5
30/10/2009	05:42:05	58.1	60.0	54.5
30/10/2009	05:47:05	58.0	60.0	54.0
30/10/2009	05:52:05	58.1	60.5	53.0
30/10/2009	05:57:05	58.7	61.5	55.0
30/10/2009	06:02:05	60.6	62.5	57.0
30/10/2009	06:07:05	60.2	62.0	57.0
30/10/2009	06:12:05	59.3	62.0	55.5
30/10/2009	06:17:05	62.1	64.0	59.0
30/10/2009	06:22:05	62.3	64.0	60.0
30/10/2009	06:27:05	61.7	63.5	59.0
30/10/2009	06:32:05	62.5	64.5	58.5
30/10/2009	06:37:05	62.4	64.0	59.0
30/10/2009	06:42:05	62.8	64.5	60.0
30/10/2009	06:47:05	62.9	64.5	60.5
30/10/2009	06:52:05	63.1	65.0	60.5
30/10/2009	06:57:05	61.8	63.5	58.0
30/10/2009	07:02:05	63.2	65.0	59.5
30/10/2009	07:07:05	63.9	66.0	60.0
30/10/2009	07:12:05	63.9	65.5	61.0
30/10/2009	07:17:05	64.0	67.0	59.0
30/10/2009	07:22:05	63.3	64.5	61.5
30/10/2009	07:27:05	64.0	66.0	61.0
30/10/2009	07:32:05	64.3	65.5	62.0
30/10/2009	07:37:05	64.7	66.0	62.0
30/10/2009	07:42:05	64.1	66.0	60.5
30/10/2009	07:47:05	64.8	67.0	61.5
30/10/2009	07:52:05	64.7	66.0	63.0
30/10/2009	07:57:05	63.9	65.5	62.0
30/10/2009	08:02:05	66.0	67.5	63.5
30/10/2009	08:07:05	64.8	66.5	62.5
30/10/2009	08:12:05	65.7	67.0	64.0
30/10/2009	08:17:05	64.5	66.0	62.0
30/10/2009	08:22:05	64.3	65.5	62.5
30/10/2009	08:27:05	64.6	66.0	62.0
30/10/2009	08:32:05	64.7	66.0	62.5

Start Date	Start Time	LAeq	L10	L90
30/10/2009	08:37:05	64.3	66.5	60.0
30/10/2009	08:42:05	64.7	66.0	62.0
30/10/2009	08:47:05	64.8	66.5	62.0
30/10/2009	08:52:05	65.3	66.5	63.5
30/10/2009	08:57:05	64.4	66.5	61.5
30/10/2009	09:02:05	64.5	65.5	62.5
30/10/2009	09:07:05	65.1	67.0	62.5
30/10/2009	09:12:05	64.5	66.0	62.5
30/10/2009	09:17:05	64.6	66.0	62.0
30/10/2009	09:22:05	64.7	66.5	61.5
30/10/2009	09:27:05	64.1	66.0	61.5
30/10/2009	09:32:05	64.5	66.0	62.5
30/10/2009	09:37:05	63.5	65.0	60.5
30/10/2009	09:42:05	63.9	65.5	61.5
30/10/2009	09:47:05	63.8	65.0	62.0
30/10/2009	09:52:05	64.3	66.0	61.5
30/10/2009	09:57:05	63.6	65.0	61.0
30/10/2009	10:05:04	63.4	65.0	60.5
30/10/2009	10:10:04	63.7	65.0	62.0
30/10/2009	10:15:04	63.9	65.0	61.0
30/10/2009	10:20:04	63.9	65.5	61.5
30/10/2009	10:25:04	63.4	65.0	61.5
30/10/2009	10:30:04	63.9	65.5	61.5
30/10/2009	10:35:04	64.5	65.5	62.5
30/10/2009	10:40:04	63.7	65.0	61.0
30/10/2009	10:45:04	63.6	65.0	61.5
30/10/2009	10:50:04	64.3	66.0	62.0
30/10/2009	10:55:04	63.9	65.5	61.0
30/10/2009	11:00:04	64.2	65.5	62.5
30/10/2009	11:05:04	64.6	65.5	62.5
30/10/2009	11:10:04	63.9	65.5	61.5
30/10/2009	11:15:04	64.0	65.5	61.0
30/10/2009	11:20:04	63.8	65.0	61.5
30/10/2009	11:25:04	64.0	66.0	60.0
30/10/2009	11:30:04	63.5	65.0	61.5
30/10/2009	11:35:04	64.3	66.0	61.5
30/10/2009	11:40:04	64.4	66.0	62.0
30/10/2009	11:45:04	65.7	67.0	63.5
30/10/2009	11:50:04	65.9	67.5	63.5
30/10/2009	11:55:04	64.9	66.0	63.0
30/10/2009	12:00:04	65.6	67.0	64.0
30/10/2009	12:05:04	65.2	66.5	63.5
30/10/2009	12:10:04	65.0	66.0	63.0
30/10/2009	12:15:04	65.1	66.5	63.5
30/10/2009	12:20:04	65.0	66.0	63.5
30/10/2009	12:25:04	65.2	66.0	63.5
30/10/2009	12:30:04	65.2	66.0	63.5
30/10/2009	12:35:04	64.7	66.0	62.5
30/10/2009	12:40:04	64.9	66.0	63.0
30/10/2009	12:45:04	65.2	66.5	63.5
30/10/2009	12:50:04	64.7	66.5	62.0
30/10/2009	12:55:04	64.8	66.0	62.5

Start Date	Start Time	LAeq	L10	L90
30/10/2009	14:50:04	63.9	65.5	61.5
30/10/2009	14:55:04	62.9	64.5	60.5
30/10/2009	15:00:04	63.7	65.5	61.0
30/10/2009	15:05:04	63.6	65.0	61.5
30/10/2009	15:10:04	63.4	65.0	61.0
30/10/2009	15:15:04	62.8	64.5	59.5
30/10/2009	15:20:04	63.6	65.0	61.0
30/10/2009	15:25:04	63.9	65.5	61.5
30/10/2009	15:30:04	64.3	65.5	62.0
30/10/2009	15:35:04	63.4	65.0	61.0
30/10/2009	15:40:04	63.5	65.5	60.5
30/10/2009	15:45:04	64.4	66.0	61.5
30/10/2009	15:50:04	63.8	65.5	61.0
30/10/2009	15:55:04	65.2	66.0	61.0
30/10/2009	16:00:04	63.3	65.0	61.0
30/10/2009	16:05:04	63.8	65.5	61.0
30/10/2009	16:10:04	63.9	66.0	61.0
30/10/2009	16:16:22	63.8	65.5	60.5
30/10/2009	16:21:22	64.4	66.0	62.5
30/10/2009	16:26:22	64.1	65.5	61.5
30/10/2009	16:31:22	63.9	65.5	61.0
30/10/2009	16:36:22	63.9	65.5	61.5
30/10/2009	16:41:22	64.7	66.0	62.5
30/10/2009	16:46:22	64.2	65.5	62.0
30/10/2009	16:51:22	63.8	65.5	60.5
30/10/2009	16:56:22	63.8	65.5	61.5
30/10/2009	17:01:22	63.9	65.5	61.0
30/10/2009	17:06:22	63.8	65.0	61.5
30/10/2009	17:11:22	63.9	65.0	62.0
30/10/2009	17:16:22	64.1	65.5	61.0
30/10/2009	17:21:22	64.6	66.0	62.5
30/10/2009	17:26:22	64.9	67.0	62.0
30/10/2009	17:31:22	63.8	65.5	61.5
30/10/2009	17:36:22	64.1	65.5	62.0
30/10/2009	17:41:22	63.9	66.0	61.0
30/10/2009	17:46:22	63.9	66.0	60.5
30/10/2009	17:51:22	63.7	65.0	61.5
30/10/2009	17:56:22	63.4	65.0	61.0
30/10/2009	18:01:22	64.1	65.5	62.5
30/10/2009	18:06:22	63.9	65.0	62.0
30/10/2009	18:11:22	63.5	64.5	62.0
30/10/2009	18:16:22	63.7	65.5	60.5
30/10/2009	18:21:22	63.4	65.0	61.0
30/10/2009	18:26:22	63.5	65.0	61.0
30/10/2009	18:31:22	63.5	65.0	60.5
30/10/2009	18:36:22	63.6	65.5	60.0
30/10/2009	18:41:22	63.8	65.0	61.0
30/10/2009	18:46:22	65.0	66.0	61.5
30/10/2009	18:51:22	64.5	65.0	61.0
30/10/2009	18:56:22	62.9	64.5	59.5
30/10/2009	19:01:22	63.5	64.5	60.5
30/10/2009	19:06:22	63.1	64.5	60.0
30/10/2009	19:11:22	63.4	65.0	60.5
30/10/2009	19:16:22	63.1	64.5	60.0
30/10/2009	19:21:22	63.2	65.0	60.5
30/10/2009	19:26:22	62.6	64.0	60.5
30/10/2009	19:31:22	63.8	65.0	61.5
30/10/2009	19:36:22	62.9	64.5	60.0
30/10/2009	19:41:22	63.9	66.0	60.0
30/10/2009	19:46:22	63.2	64.5	60.5
30/10/2009	19:51:22	63.2	64.5	61.0
30/10/2009	19:56:22	65.2	65.0	60.5
30/10/2009	20:01:22	62.7	65.0	59.5
30/10/2009	20:06:22	62.5	64.0	59.5
30/10/2009	20:11:22	63.2	65.5	59.5
30/10/2009	20:16:22	62.3	64.0	60.0
30/10/2009	20:21:22	62.9	64.5	60.5
30/10/2009	20:26:22	63.5	65.0	59.5
30/10/2009	20:31:22	61.5	63.5	58.5
30/10/2009	20:36:22	62.4	64.0	59.5
30/10/2009	20:41:22	62.5	65.0	58.0
30/10/2009	20:46:22	61.8	63.5	58.5
30/10/2009	20:51:22	63.1	64.5	60.5
30/10/2009	20:56:22	61.2	63.0	57.0

Start Date	Start Time	LAeq	L10	L90
30/10/2009	21:01:22	62.0	64.0	59.0
30/10/2009	21:06:22	61.1	63.0	58.0
30/10/2009	21:11:22	61.3	63.5	58.5
30/10/2009	21:16:22	61.3	63.0	58.0
30/10/2009	21:21:22	62.0	64.0	58.5
30/10/2009	21:26:22	60.8	63.0	57.5
30/10/2009	21:31:22	63.1	65.0	59.5
30/10/2009	21:36:22	61.8	64.0	58.0
30/10/2009	21:41:22	61.5	63.5	59.0
30/10/2009	21:46:22	62.8	64.5	60.0
30/10/2009	21:51:22	61.6	64.0	57.5
30/10/2009	21:56:22	61.4	63.5	58.0
30/10/2009	22:01:22	62.0	63.5	59.0
30/10/2009	22:06:22	61.9	64.0	59.5
30/10/2009	22:11:22	61.5	64.0	56.5
30/10/2009	22:16:22	61.3	63.0	58.0
30/10/2009	22:21:22	60.9	63.5	56.0
30/10/2009	22:26:22	61.0	63.0	58.0
30/10/2009	22:31:22	62.0	64.0	58.5
30/10/2009	22:36:22	61.2	63.0	58.5
30/10/2009	22:41:22	61.0	63.0	58.0
30/10/2009	22:46:22	61.6	63.5	58.0
30/10/2009	22:51:22	61.5	63.0	58.5
30/10/2009	22:56:22	60.5	62.5	56.0
30/10/2009	23:01:22	61.1	63.5	57.5
30/10/2009	23:06:22	61.2	63.0	58.0
30/10/2009	23:11:22	62.0	64.5	58.0
30/10/2009	23:16:22	60.9	63.0	56.0
30/10/2009	23:21:22	61.2	63.5	57.5
30/10/2009	23:26:22	61.7	63.5	58.0
30/10/2009	23:31:22	61.4	63.5	58.5
30/10/2009	23:36:22	60.2	62.5	56.5
30/10/2009	23:41:22	60.7	63.0	56.5
30/10/2009	23:46:22	60.8	64.0	56.0
30/10/2009	23:51:22	61.7	64.0	57.5
30/10/2009	23:56:22	61.2	63.0	59.0
31/10/2009	00:01:22	60.8	63.5	55.0
31/10/2009	00:06:22	60.3	62.5	56.5
31/10/2009	00:11:22	60.7	63.0	56.0
31/10/2009	00:16:22	60.3	62.5	57.0
31/10/2009	00:21:22	59.9	62.0	56.5
31/10/2009	00:26:22	59.1	61.0	55.5
31/10/2009	00:31:22	60.8	63.0	57.0
31/10/2009	00:36:22	59.1	61.0	55.0
31/10/2009	00:41:22	59.0	61.5	55.0
31/10/2009	00:46:22	59.0	61.5	53.5
31/10/2009	00:51:22	58.5	61.0	55.0
31/10/2009	00:56:22	58.1	60.5	54.5
31/10/2009	01:01:22	58.8	61.5	54.0
31/10/2009	01:06:22	57.6	60.0	54.5
31/10/2009	01:11:22	57.2	59.5	53.0
31/10/2009	01:16:22	56.9	59.5	53.0
31/10/2009	01:21:22	57.3	59.0	54.5
31/10/2009	01:26:22	57.8	59.5	52.5
31/10/2009	01:31:22	56.7	59.0	52.5
31/10/2009	01:36:22	58.1	61.0	53.5
31/10/2009	01:41:22	55.4	58.0	50.5
31/10/2009	01:46:22	55.8	58.5	51.0
31/10/2009	01:51:22	56.1	58.5	51.5
31/10/2009	01:56:22	56.3	58.5	52.5
31/10/2009	02:01:22	56.6	59.5	53.0
31/10/2009	02:06:22	55.8	58.5	52.0
31/10/2009	02:11:22	55.9	58.0	52.0
31/10/2009	02:16:22	57.0	59.5	53.5
31/10/2009	02:21:22	57.0	59.0	53.5
31/10/2009	02:26:22	56.4	59.0	51.5
31/10/2009	02:31:22	55.4	57.5	51.5
31/10/2009	02:36:22	57.1	59.5	53.5
31/10/2009	02:41:22	57.0	59.5	52.0
31/10/2009	02:46:22	55.9	57.5	53.0
31/10/2009	02:51:22	56.9	58.5	54.0
31/10/2009	02:56:22	54.9	57.0	50.0
31/10/2009	03:01:22	56.7	59.0	52.0
31/10/2009	03:06:22	56.2	58.5	52.5

Start Date	Start Time	LAeq	L10	L90
31/10/2009	03:11:22	56.2	58.5	51.5
31/10/2009	03:16:22	56.1	59.5	50.5
31/10/2009	03:21:22	56.5	58.5	52.0
31/10/2009	03:26:22	55.4	57.5	51.0
31/10/2009	03:31:22	53.7	56.0	50.0
31/10/2009	03:36:22	56.1	58.5	52.0
31/10/2009	03:41:22	55.4	58.0	50.0
31/10/2009	03:46:22	55.5	58.0	51.0
31/10/2009	03:51:22	56.2	58.5	51.0
31/10/2009	03:56:22	55.8	58.5	52.0
31/10/2009	04:01:22	54.9	58.0	51.0
31/10/2009	04:06:22	55.0	57.5	51.0
31/10/2009	04:11:22	55.1	57.0	52.0
31/10/2009	04:16:22	55.9	59.0	51.0
31/10/2009	04:21:22	55.1	57.5	51.0
31/10/2009	04:26:22	57.8	60.0	51.0
31/10/2009	04:31:22	55.6	58.0	52.5
31/10/2009	04:36:22	56.3	59.0	52.0
31/10/2009	04:41:22	55.5	58.0	51.5
31/10/2009	04:46:22	56.9	59.0	53.5
31/10/2009	04:51:22	56.2	58.0	52.5
31/10/2009	04:56:22	57.8	59.5	55.0
31/10/2009	05:01:22	57.2	60.0	51.5
31/10/2009	05:06:22	56.9	59.0	53.0
31/10/2009	05:11:22	57.4	59.5	52.5
31/10/2009	05:16:22	59.3	61.0	57.0
31/10/2009	05:21:22	57.4	60.5	53.0
31/10/2009	05:26:22	56.8	59.5	52.5
31/10/2009	05:31:22	57.5	60.0	53.5
31/10/2009	05:36:22	57.8	60.5	53.5
31/10/2009	05:41:22	59.3	61.5	55.5
31/10/2009	05:46:22	59.1	61.5	55.5
31/10/2009	05:51:22	60.6	62.5	58.0
31/10/2009	05:56:22	59.3	62.0	55.0
31/10/2009	06:01:22	60.6	63.0	55.5
31/10/2009	06:06:22	58.4	60.5	54.5
31/10/2009	06:11:22	59.5	61.5	54.5
31/10/2009	06:16:22	60.4	63.0	56.0
31/10/2009	06:21:22	61.0	63.0	58.0
31/10/2009	06:26:22	60.8	63.0	56.5
31/10/2009	06:31:22	61.7	63.5	57.5
31/10/2009	06:36:22	61.7	63.5	58.0
31/10/2009	06:41:22	61.9	64.0	58.5
31/10/2009	06:46:22	62.0	64.0	59.0
31/10/2009	06:51:22	61.4	63.0	58.5
31/10/2009	06:56:22	61.7	64.0	57.5
31/10/2009	07:01:22	62.4	64.5	58.5
31/10/2009	07:06:22	60.1	62.0	56.5
31/10/2009	07:11:22	62.9	65.0	59.5
31/10/2009	07:16:22	63.4	65.5	60.0
31/10/2009	07:21:22	61.9	63.5	59.0
31/10/2009	07:26:22	61.7	63.5	58.5

Start Date	Start Time	LAeq	L10	L90
31/10/2009	09:21:22	63.7	65.0	60.5
31/10/2009	09:26:22	64.3	66.0	62.0
31/10/2009	09:31:22	63.2	64.5	60.0
31/10/2009	09:36:22	63.1	64.5	61.0
31/10/2009	09:41:22	63.1	64.5	61.0
31/10/2009	09:46:22	64.8	66.0	62.0
31/10/2009	09:51:22	63.7	65.0	61.0
31/10/2009	09:56:22	63.9	65.0	61.5
31/10/2009	10:01:22	63.8	65.5	61.0
31/10/2009	10:06:22	65.4	66.0	62.0
31/10/2009	10:11:22	64.4	65.5	62.5
31/10/2009	10:16:22	63.8	65.5	60.5
31/10/2009	10:21:22	63.9	65.5	61.0
31/10/2009	10:26:22	64.1	66.0	61.5
31/10/2009	10:31:22	63.5	65.5	61.0
31/10/2009	10:36:22	63.2	64.5	60.5
31/10/2009	10:41:22	64.0	65.5	61.5
31/10/2009	10:46:22	63.7	65.0	61.5
31/10/2009	10:51:22	63.7	65.0	61.5
31/10/2009	10:56:22	63.7	65.5	61.0
31/10/2009	11:01:22	63.9	66.0	60.0
31/10/2009	11:06:22	63.9	65.5	61.0
31/10/2009	11:11:22	63.8	65.5	61.0
31/10/2009	11:16:22	63.3	64.5	61.0
31/10/2009	11:21:22	63.5	65.5	59.5
31/10/2009	11:26:22	63.1	64.5	60.0
31/10/2009	11:31:22	63.4	65.0	60.5
31/10/2009	11:36:22	63.4	65.0	60.5
31/10/2009	11:41:22	63.7	65.0	61.5
31/10/2009	11:46:22	64.6	66.0	62.0
31/10/2009	11:51:22	64.1	66.0	61.0
31/10/2009	11:56:22	63.3	64.5	61.0
31/10/2009	12:01:22	63.8	65.5	61.5
31/10/2009	12:06:22	64.1	66.0	61.5
31/10/2009	12:11:22	63.7	65.0	62.0
31/10/2009	12:16:22	63.1	65.0	60.5
31/10/2009	12:21:22	63.9	65.0	61.5
31/10/2009	12:26:22	62.9	64.5	60.5
31/10/2009	12:31:22	63.4	65.0	61.0
31/10/2009	12:36:22	63.8	65.0	61.5
31/10/2009	12:41:22	63.7	65.0	61.5
31/10/2009	12:46:22	63.7	65.0	61.5
31/10/2009	12:51:22	63.5	65.0	61.5
31/10/2009	12:56:22	63.5	65.0	61.0
31/10/2009	13:01:22	63.9	65.0	62.0
31/10/2009	13:06:22	63.7	65.5	61.5
31/10/2009	13:11:22	63.9	65.0	62.0
31/10/2009	13:16:22	64.0	66.0	60.5
31/10/2009	13:21:22	64.5	65.5	62.0
31/10/2009	13:26:22	64.4	66.0	62.0
31/10/2009	13:31:22	64.1	65.5	61.5
31/10/2009	13:36:22	64.0	65.5	61.5
31/10/2009	13:41:22	64.1	65.5	62.0
31/10/2009	13:46:22	64.1	65.5	61.5
31/10/2009	13:51:22	63.6	65.5	61.0
31/10/2009	13:56:22	63.9	65.5	61.5
31/10/2009	14:01:22	63.8	65.0	61.5
31/10/2009	14:06:22	63.4	65.0	61.0
31/10/2009	14:11:22	63.2	65.0	60.0
31/10/2009	14:16:22	63.5	65.0	60.5
31/10/2009	14:21:22	63.5	64.5	61.0
31/10/2009	14:26:22	62.8	64.0	61.0
31/10/2009	14:31:22	64.9	66.5	63.0
31/10/2009	14:36:22	63.6	65.0	59.5
31/10/2009	14:41:22	64.0	65.5	61.5
31/10/2009	14:46:22	64.3	66.0	62.5
31/10/2009	14:51:22	64.1	65.5	61.0
31/10/2009	14:56:22	63.0	64.5	60.0
31/10/2009	15:01:22	64.6	66.5	62.0
31/10/2009	15:06:22	63.6	65.0	61.5
31/10/2009	15:11:22	63.3	65.0	61.0
31/10/2009	15:16:22	63.3	65.0	60.5
31/10/2009	15:21:22	63.4	64.5	61.5
31/10/2009	15:26:22	63.3	65.0	60.5

Start Date	Start Time	LAeq	L10	L90
31/10/2009	15:31:22	63.0	64.5	60.5
31/10/2009	15:36:22	63.5	65.5	60.5
31/10/2009	15:41:22	63.9	65.0	61.0
31/10/2009	15:46:22	64.1	65.5	61.5
31/10/2009	15:51:22	63.7	65.0	61.0
31/10/2009	15:56:22	63.4	65.0	61.0
31/10/2009	16:01:22	63.6	65.5	61.0
31/10/2009	16:06:22	64.3	66.0	61.5
31/10/2009	16:11:22	63.9	65.5	61.0
31/10/2009	16:16:22	64.0	65.0	61.0
31/10/2009	16:21:22	63.2	64.5	61.5
31/10/2009	16:26:22	64.0	65.0	59.5
31/10/2009	16:31:22	63.4	65.5	59.5
31/10/2009	16:36:22	63.1	64.5	61.5
31/10/2009	16:41:22	63.1	65.0	60.0
31/10/2009	16:46:22	63.3	65.0	60.0
31/10/2009	16:51:22	62.8	64.5	58.5
31/10/2009	16:56:22	63.3	65.0	60.5
31/10/2009	17:01:22	63.5	65.5	60.5
31/10/2009	17:06:22	62.7	64.5	59.5
31/10/2009	17:11:22	63.1	65.0	59.5
31/10/2009	17:16:22	64.1	65.5	61.5
31/10/2009	17:21:22	63.8	65.5	61.5
31/10/2009	17:26:22	64.4	65.5	62.5
31/10/2009	17:31:22	63.2	65.0	59.5
31/10/2009	17:36:22	63.5	65.0	61.0
31/10/2009	17:41:22	63.1	65.0	60.0
31/10/2009	17:46:22	63.4	65.0	61.0
31/10/2009	17:51:22	64.3	66.0	61.0
31/10/2009	17:56:22	63.7	65.5	60.5
31/10/2009	18:01:22	63.8	65.5	61.0
31/10/2009	18:06:22	63.7	65.5	61.0
31/10/2009	18:11:22	63.5	65.0	62.0
31/10/2009	18:16:22	63.6	65.0	61.0
31/10/2009	18:21:22	63.4	65.0	61.0
31/10/2009	18:26:22	63.0	64.5	61.0
31/10/2009	18:31:22	63.5	64.5	61.5
31/10/2009	18:36:22	64.1	66.0	61.0
31/10/2009	18:41:22	63.2	64.5	60.5
31/10/2009	18:46:22	63.3	65.0	61.5
31/10/2009	18:51:22	63.3	64.5	61.0
31/10/2009	18:56:22	62.7	64.0	60.5
31/10/2009	19:01:22	63.2	65.0	60.0
31/10/2009	19:06:22	62.8	64.5	60.0
31/10/2009	19:11:22	62.7	64.5	60.5
31/10/2009	19:16:22	62.6	64.0	60.5
31/10/2009	19:21:22	63.5	65.5	60.5
31/10/2009	19:26:22	62.1	64.0	58.5
31/10/2009	19:31:22	62.1	64.0	58.5
31/10/2009	19:36:22	62.9	66.0	59.0
31/10/2009	19:41:22	62.9	65.0	60.0
31/10/2009	19:46:22	62.5	64.5	59.0
31/10/2009	19:51:22	62.1	64.0	59.5
31/10/2009	19:56:22	62.1	63.5	59.5
31/10/2009	20:01:22	62.1	64.0	59.0
31/10/2009	20:06:22	62.6	65.5	58.5
31/10/2009	20:11:22	62.0	64.0	59.0
31/10/2009	20:16:22	61.5	64.0	57.5
31/10/2009	20:21:22	62.5	64.0	59.5
31/10/2009	20:26:22	62.1	64.0	59.5
31/10/2009	20:31:22	61.7	64.0	58.0
31/10/2009	20:36:22	61.8	64.0	58.5
31/10/2009	20:41:22	61.9	63.5	58.5
31/10/2009	20:46:22	62.0	64.0	58.5
31/10/2009	20:51:22	61.2	63.0	57.5
31/10/2009	20:56:22	61.3	63.0	59.0
31/10/2009	21:01:22	62.3	64.0	58.5
31/10/2009	21:06:22	61.6	63.5	58.5
31/10/2009	21:11:22	61.6	63.5	58.0
31/10/2009	21:16:22	61.7	63.5	58.5
31/10/2009	21:21:22	62.0	64.0	58.5
31/10/2009	21:26:22	62.3	64.5	59.0
31/10/2009	21:31:22	61.5	63.5	58.0
31/10/2009	21:36:22	61.9	64.0	59.0

Start Date	Start Time	LAeq	L10	L90
31/10/2009	21:41:22	62.4	64.0	59.5
31/10/2009	21:46:22	62.4	64.0	59.5
31/10/2009	21:51:22	61.9	63.5	59.5
31/10/2009	21:56:22	61.9	63.5	59.0
31/10/2009	22:01:22	62.6	64.0	59.5
31/10/2009	22:06:22	61.8	63.5	59.0
31/10/2009	22:11:22	61.7	63.5	58.0
31/10/2009	22:16:22	61.1	63.0	57.5
31/10/2009	22:21:22	61.3	63.5	58.0
31/10/2009	22:26:22	61.9	63.5	58.5
31/10/2009	22:31:22	61.8	63.5	58.5
31/10/2009	22:36:22	62.0	64.0	58.5
31/10/2009	22:41:22	61.6	63.5	57.5
31/10/2009	22:46:22	62.1	64.0	59.0
31/10/2009	22:51:22	61.2	63.0	58.0
31/10/2009	22:56:22	61.6	64.0	58.5
31/10/2009	23:01:22	61.4	63.5	58.0
31/10/2009	23:06:22	61.9	63.5	59.0
31/10/2009	23:11:22	61.4	63.5	58.0
31/10/2009	23:16:22	62.2	64.0	59.5
31/10/2009	23:21:22	60.9	63.0	58.0
31/10/2009	23:26:22	62.0	64.0	58.5
31/10/2009	23:31:22	61.5	63.5	58.0
31/10/2009	23:36:22	61.1	63.5	58.0
31/10/2009	23:41:22	60.8	63.0	57.0
31/10/2009	23:46:22	60.7	63.5	56.5
31/10/2009	23:51:22	61.1	63.0	57.5
31/10/2009	23:56:22	61.3	63.5	57.5
01/11/2009	00:01:22	60.6	63.0	56.5
01/11/2009	00:06:22	60.9	63.0	57.5
01/11/2009	00:11:22	60.1	62.5	55.5
01/11/2009	00:16:22	60.7	63.5	56.5
01/11/2009	00:21:22	60.0	62.0	57.0
01/11/2009	00:26:22	60.4	62.5	57.5
01/11/2009	00:31:22	59.9	62.5	55.0
01/11/2009	00:36:22	61.2	63.5	57.0
01/11/2009	00:41:22	60.5	62.5	57.5
01/11/2009	00:46:22	59.6	62.0	55.5
01/11/2009	00:51:22	59.3	61.5	55.5
01/11/2009	00:56:22	58.5	61.0	55.0
01/11/2009	01:01:22	59.2	61.0	56.0
01/11/2009	01:06:22	58.9	61.0	55.5
01/11/2009	01:11:22	58.5	60.0	55.5
01/11/2009	01:16:22	58.9	61.0	55.5
01/11/2009	01:21:22	58.6	61.0	55.0
01/11/2009	01:26:22	58.2	60.5	53.5
01/11/2009	01:31:22	58.3	60.5	55.0
01/11/2009	01:36:22	58.7	60.5	55.0
01/11/2009	01:41:22	57.5	60.0	53.0
01/11/2009	01:46:22	56.3	58.0	53.0
01/11/2009	01:51:22	58.2	59.0	54.5
01/11/2009	01:56:22	57.5	60.0	53.5

Start Date	Start Time	LAeq	L10	L90
01/11/2009	03:51:22	56.4	58.5	52.5
01/11/2009	03:56:22	55.4	57.5	52.5
01/11/2009	04:01:22	56.3	59.0	52.5
01/11/2009	04:06:22	55.5	58.0	51.5
01/11/2009	04:11:22	56.0	58.5	52.0
01/11/2009	04:16:22	56.4	58.5	53.5
01/11/2009	04:21:22	57.0	59.0	53.0
01/11/2009	04:26:22	56.6	58.5	53.0
01/11/2009	04:31:22	56.1	58.5	53.0
01/11/2009	04:36:22	59.5	61.0	57.0
01/11/2009	04:41:22	58.3	60.0	55.5
01/11/2009	04:46:22	57.2	59.0	54.5
01/11/2009	04:51:22	56.8	59.0	53.5
01/11/2009	04:56:22	57.1	59.5	52.5
01/11/2009	05:01:22	58.9	62.0	54.0
01/11/2009	05:06:22	57.6	60.0	54.0
01/11/2009	05:11:22	57.1	59.5	53.5
01/11/2009	05:16:22	57.6	59.5	54.5
01/11/2009	05:21:22	58.8	61.5	54.5
01/11/2009	05:26:22	56.5	58.5	52.0
01/11/2009	05:31:22	58.3	60.5	54.0
01/11/2009	05:36:22	58.5	60.0	55.5
01/11/2009	05:41:22	58.4	60.5	54.5
01/11/2009	05:46:22	57.9	60.0	54.0
01/11/2009	05:51:22	57.7	60.0	53.0
01/11/2009	05:56:22	58.3	60.5	53.5
01/11/2009	06:01:22	59.6	62.0	54.5
01/11/2009	06:06:22	58.9	61.5	55.5
01/11/2009	06:11:22	59.3	61.0	56.0
01/11/2009	06:16:22	60.1	62.5	57.0
01/11/2009	06:21:22	59.3	62.0	55.5
01/11/2009	06:26:22	59.9	62.0	56.5
01/11/2009	06:31:22	61.6	64.5	56.0
01/11/2009	06:36:22	59.8	62.0	56.5
01/11/2009	06:41:22	59.8	61.5	57.0
01/11/2009	06:46:22	61.4	63.5	57.5
01/11/2009	06:51:22	60.2	63.0	55.5
01/11/2009	06:56:22	59.4	61.5	56.0
01/11/2009	07:01:22	61.4	64.0	57.5
01/11/2009	07:06:22	59.6	62.5	55.0
01/11/2009	07:11:22	60.8	63.5	57.0
01/11/2009	07:16:22	61.0	63.0	58.0
01/11/2009	07:21:22	61.1	63.0	59.0
01/11/2009	07:26:22	61.5	63.0	58.0
01/11/2009	07:31:22	61.3	63.5	58.0
01/11/2009	07:36:22	60.5	62.0	58.0
01/11/2009	07:41:22	61.6	63.5	58.5
01/11/2009	07:46:22	61.2	62.5	59.0
01/11/2009	07:51:22	62.5	64.5	58.0
01/11/2009	07:56:22	63.1	63.5	57.0
01/11/2009	08:01:22	61.6	63.0	59.0
01/11/2009	08:06:22	62.3	64.0	59.5
01/11/2009	08:11:22	61.4	63.5	58.0
01/11/2009	08:16:22	61.9	64.0	59.0
01/11/2009	08:21:22	63.0	63.5	58.5
01/11/2009	08:26:22	62.4	64.0	59.5
01/11/2009	08:31:22	62.9	65.0	59.0
01/11/2009	08:36:22	61.2	63.0	57.5
01/11/2009	08:41:22	62.7	64.0	58.5
01/11/2009	08:46:22	62.2	64.0	59.5
01/11/2009	08:51:22	62.0	64.0	58.5
01/11/2009	08:56:22	61.6	63.5	59.0
01/11/2009	09:01:22	64.1	65.0	60.5
01/11/2009	09:06:22	62.3	64.0	59.5
01/11/2009	09:11:22	62.9	64.5	60.0
01/11/2009	09:16:22	63.3	65.0	60.5
01/11/2009	09:21:22	63.5	65.0	60.5
01/11/2009	09:26:22	62.7	64.0	60.5
01/11/2009	09:31:22	66.2	65.5	61.0
01/11/2009	09:36:22	61.7	63.5	59.0
01/11/2009	09:41:22	62.8	64.5	59.5
01/11/2009	09:46:22	62.4	64.0	60.5
01/11/2009	09:51:22	62.2	63.5	60.0
01/11/2009	09:56:22	62.2	64.0	59.5

Start Date	Start Time	LAeq	L10	L90
01/11/2009	10:01:22	63.2	65.5	60.0
01/11/2009	10:06:22	63.2	65.0	60.5
01/11/2009	10:11:22	62.6	64.0	60.0
01/11/2009	10:16:22	62.6	64.5	59.5
01/11/2009	10:21:22	61.8	64.0	58.5
01/11/2009	10:26:22	62.2	64.0	60.0
01/11/2009	10:31:22	62.5	64.5	59.0
01/11/2009	10:36:22	61.5	63.0	58.5
01/11/2009	10:41:22	62.1	64.0	59.0
01/11/2009	10:46:22	62.6	65.0	58.5
01/11/2009	10:51:22	63.1	64.5	60.5
01/11/2009	10:56:22	63.0	64.5	60.0
01/11/2009	11:01:22	62.1	63.5	59.5
01/11/2009	11:06:22	62.3	64.0	60.0
01/11/2009	11:11:22	62.5	64.5	59.5
01/11/2009	11:16:22	62.1	64.0	58.5
01/11/2009	11:21:22	63.2	64.5	60.0
01/11/2009	11:26:22	62.8	64.5	59.5
01/11/2009	11:31:22	62.4	64.5	58.5
01/11/2009	11:36:22	62.7	64.5	59.0
01/11/2009	11:41:22	63.6	65.0	61.5
01/11/2009	11:46:22	63.0	64.5	61.0
01/11/2009	11:51:22	63.5	65.0	60.5
01/11/2009	11:56:22	62.6	64.0	60.0
01/11/2009	12:01:22	63.0	65.0	60.5
01/11/2009	12:06:22	62.6	64.0	60.0
01/11/2009	12:11:22	62.7	65.0	60.0
01/11/2009	12:16:22	62.5	64.0	59.5
01/11/2009	12:21:22	63.1	64.5	61.0
01/11/2009	12:26:22	62.8	64.0	60.0
01/11/2009	12:31:22	62.6	64.0	59.0
01/11/2009	12:36:22	61.9	64.0	59.0
01/11/2009	12:41:22	62.4	64.5	59.0
01/11/2009	12:46:22	62.6	64.5	59.5
01/11/2009	12:51:22	62.5	64.0	59.5
01/11/2009	12:56:22	62.9	64.5	59.5
01/11/2009	13:01:22	62.3	64.5	58.0
01/11/2009	13:06:22	62.4	64.0	59.5
01/11/2009	13:11:22	61.9	63.5	58.5
01/11/2009	13:16:22	62.4	64.0	60.0
01/11/2009	13:21:22	61.7	63.5	58.5
01/11/2009	13:26:22	62.2	64.0	58.5
01/11/2009	13:31:22	62.8	65.0	59.5
01/11/2009	13:36:22	62.1	64.5	58.5
01/11/2009	13:41:22	62.0	63.5	59.5
01/11/2009	13:46:22	61.7	63.0	59.5
01/11/2009	13:51:22	62.5	64.5	59.0
01/11/2009	13:56:22	63.0	64.5	60.0
01/11/2009	14:01:22	62.5	64.0	59.5
01/11/2009	14:06:22	63.0	64.5	61.0
01/11/2009	14:11:22	62.6	64.5	59.5
01/11/2009	14:16:22	63.3	65.0	60.5
01/11/2009	14:21:22	63.0	64.5	60.0
01/11/2009	14:26:22	62.1	64.0	59.5
01/11/2009	14:31:22	62.4	64.5	58.0
01/11/2009	14:36:22	62.9	65.0	59.5
01/11/2009	14:41:22	62.5	64.5	59.5
01/11/2009	14:46:22	62.1	64.0	59.5
01/11/2009	14:51:22	62.4	64.0	59.5
01/11/2009	14:56:22	62.0	63.5	59.5
01/11/2009	15:01:22	62.4	64.0	60.0
01/11/2009	15:06:22	63.2	65.0	59.5
01/11/2009	15:11:22	62.5	64.0	59.0
01/11/2009	15:16:22	62.0	63.5	59.5
01/11/2009	15:21:22	61.7	63.5	58.0
01/11/2009	15:26:22	62.0	64.0	58.5
01/11/2009	15:31:22	62.3	64.0	59.5
01/11/2009	15:36:22	62.7	64.5	59.5
01/11/2009	15:41:22	61.5	63.5	58.5
01/11/2009	15:46:22	62.3	64.0	59.5
01/11/2009	15:51:22	62.6	64.5	60.0
01/11/2009	15:56:22	62.4	64.0	60.0
01/11/2009	16:01:22	63.6	66.0	59.0
01/11/2009	16:06:22	62.9	64.5	60.0

Start Date	Start Time	LAeq	L10	L90
01/11/2009	16:11:22	62.1	64.0	59.5
01/11/2009	16:16:22	62.4	64.0	60.0
01/11/2009	16:21:22	62.7	64.0	60.5
01/11/2009	16:26:22	62.3	64.0	59.5
01/11/2009	16:31:22	62.8	64.5	60.0
01/11/2009	16:36:22	62.1	64.0	57.5
01/11/2009	16:41:22	62.5	64.0	60.5
01/11/2009	16:46:22	62.8	64.5	60.5
01/11/2009	16:51:22	62.2	64.0	58.0
01/11/2009	16:56:22	63.3	64.5	60.0
01/11/2009	17:01:22	62.9	65.0	59.5
01/11/2009	17:06:22	62.3	63.5	60.0
01/11/2009	17:11:22	62.2	64.5	57.0
01/11/2009	17:16:22	63.1	65.0	60.0
01/11/2009	17:21:22	62.8	64.0	60.5
01/11/2009	17:26:22	63.4	65.0	61.5
01/11/2009	17:31:22	63.2	64.5	60.5
01/11/2009	17:36:22	62.5	64.0	59.0
01/11/2009	17:41:22	63.0	64.5	60.0
01/11/2009	17:46:22	63.1	65.0	61.0
01/11/2009	17:51:22	61.9	63.5	60.0
01/11/2009	17:56:22	62.3	64.0	58.0
01/11/2009	18:01:22	62.8	64.5	59.5
01/11/2009	18:06:22	62.8	64.5	60.5
01/11/2009	18:11:22	62.9	65.0	60.0
01/11/2009	18:16:22	62.9	64.5	60.0
01/11/2009	18:21:22	62.2	64.0	58.5
01/11/2009	18:26:22	62.5	64.5	59.5
01/11/2009	18:31:22	62.9	64.5	60.0
01/11/2009	18:36:22	63.1	64.5	60.5
01/11/2009	18:41:22	62.5	64.5	59.5
01/11/2009	18:46:22	63.0	64.5	60.0
01/11/2009	18:51:22	62.6	64.0	60.5
01/11/2009	18:56:22	61.9	63.5	59.5
01/11/2009	19:01:22	62.6	64.5	60.0
01/11/2009	19:06:22	63.2	65.0	60.0
01/11/2009	19:11:22	62.4	64.5	58.5
01/11/2009	19:16:22	62.5	64.0	59.5
01/11/2009	19:21:22	62.3	63.5	59.5
01/11/2009	19:26:22	62.1	63.5	59.5
01/11/2009	19:31:22	62.8	64.5	59.5
01/11/2009	19:36:22	61.8	63.5	59.0
01/11/2009	19:41:22	61.3	63.0	59.0
01/11/2009	19:46:22	62.4	64.5	58.5
01/11/2009	19:51:22	62.8	65.0	59.5
01/11/2009	19:56:22	61.5	63.0	59.0
01/11/2009	20:01:22	61.9	63.5	59.0
01/11/2009	20:06:22	60.8	63.0	58.0
01/11/2009	20:11:22	61.5	63.0	58.0
01/11/2009	20:16:22	61.4	64.0	57.0
01/11/2009	20:21:22	62.0	64.0	59.0
01/11/2009	20:26:22	61.3	63.0	58.5

Start Date	Start Time	LAeq	L10	L90
01/11/2009	22:21:22	61.2	63.5	58.0
01/11/2009	22:26:22	61.5	64.0	57.5
01/11/2009	22:31:22	60.7	63.5	57.0
01/11/2009	22:36:22	61.2	64.0	57.0
01/11/2009	22:41:22	61.6	63.5	58.0
01/11/2009	22:46:22	61.7	63.5	58.0
01/11/2009	22:51:22	61.1	63.5	57.0
01/11/2009	22:56:22	61.9	64.5	57.5
01/11/2009	23:01:22	61.2	64.0	57.0
01/11/2009	23:06:22	61.4	63.5	56.5
01/11/2009	23:11:22	61.1	63.0	57.5
01/11/2009	23:16:22	62.0	64.0	59.0
01/11/2009	23:21:22	61.7	63.5	58.5
01/11/2009	23:26:22	60.7	63.0	56.5
01/11/2009	23:31:22	60.8	63.5	55.5
01/11/2009	23:36:22	61.3	63.5	57.0
01/11/2009	23:41:22	59.9	62.5	55.5
01/11/2009	23:46:22	60.0	62.5	56.0
01/11/2009	23:51:22	60.0	63.0	55.0
01/11/2009	23:56:22	60.5	63.0	55.5
02/11/2009	00:01:22	59.9	62.5	55.0
02/11/2009	00:06:22	60.1	62.0	57.0
02/11/2009	00:11:22	58.8	61.0	54.5
02/11/2009	00:16:22	60.1	62.5	56.5
02/11/2009	00:21:22	60.6	63.5	55.0
02/11/2009	00:26:22	58.5	61.0	55.0
02/11/2009	00:31:22	59.1	62.0	55.0
02/11/2009	00:36:22	59.6	62.5	55.5
02/11/2009	00:41:22	59.5	62.0	54.5
02/11/2009	00:46:22	57.5	60.5	52.0
02/11/2009	00:51:22	57.0	60.0	51.5
02/11/2009	00:56:22	57.5	60.0	52.0
02/11/2009	01:01:22	58.6	61.5	53.0
02/11/2009	01:06:22	58.7	61.0	54.5
02/11/2009	01:11:22	58.0	60.0	54.5
02/11/2009	01:16:22	57.5	60.0	52.0
02/11/2009	01:21:22	59.0	61.5	54.0
02/11/2009	01:26:22	57.9	60.5	53.5
02/11/2009	01:31:22	57.0	59.5	52.0
02/11/2009	01:36:22	59.4	61.5	54.0
02/11/2009	01:41:22	60.4	62.0	55.5
02/11/2009	01:46:22	59.3	61.5	55.5
02/11/2009	01:51:22	60.1	62.0	55.0
02/11/2009	01:56:22	59.7	62.0	54.5
02/11/2009	02:01:22	58.6	60.5	55.5
02/11/2009	02:06:22	57.8	60.0	54.0
02/11/2009	02:11:22	55.1	57.5	51.5
02/11/2009	02:16:22	57.2	59.5	51.0
02/11/2009	02:21:22	56.6	59.0	51.5
02/11/2009	02:26:22	55.1	57.5	51.0
02/11/2009	02:31:22	55.5	58.0	51.5
02/11/2009	02:36:22	56.1	58.5	52.5
02/11/2009	02:41:22	55.9	59.0	51.5
02/11/2009	02:46:22	54.4	57.0	50.0
02/11/2009	02:51:22	53.7	56.0	50.0
02/11/2009	02:56:22	55.2	57.5	50.5
02/11/2009	03:01:22	55.3	58.0	51.0
02/11/2009	03:06:22	55.3	58.5	50.5
02/11/2009	03:11:22	54.2	56.5	50.0
02/11/2009	03:16:22	55.9	58.5	50.5
02/11/2009	03:21:22	56.2	59.0	50.5
02/11/2009	03:26:22	55.9	58.0	50.0
02/11/2009	03:31:22	54.0	56.5	50.5
02/11/2009	03:36:22	54.4	56.5	51.5
02/11/2009	03:41:22	54.4	57.0	50.5
02/11/2009	03:46:22	55.5	58.0	51.0
02/11/2009	03:51:22	54.6	57.0	51.0
02/11/2009	03:56:22	54.9	57.5	51.5
02/11/2009	04:01:22	54.4	56.5	50.5
02/11/2009	04:06:22	55.8	58.5	52.0
02/11/2009	04:11:22	54.7	56.5	52.5
02/11/2009	04:16:22	55.7	58.0	51.5
02/11/2009	04:21:22	55.9	58.0	53.0
02/11/2009	04:26:22	56.0	58.0	52.5

Start Date	Start Time	LAeq	L10	L90
02/11/2009	04:31:22	55.3	57.0	52.0
02/11/2009	04:36:22	55.3	58.0	51.5
02/11/2009	04:41:22	55.3	58.0	51.0
02/11/2009	04:46:22	57.7	60.5	53.0
02/11/2009	04:51:22	55.5	58.0	52.5
02/11/2009	04:56:22	56.6	59.0	53.0
02/11/2009	05:01:22	57.3	59.5	53.5
02/11/2009	05:06:22	56.8	59.5	53.0
02/11/2009	05:11:22	57.4	60.0	53.0
02/11/2009	05:16:22	56.0	58.5	52.0
02/11/2009	05:21:22	58.5	61.5	53.5
02/11/2009	05:26:22	56.9	60.0	52.0
02/11/2009	05:31:22	59.0	61.5	55.5
02/11/2009	05:36:22	58.2	61.0	53.0
02/11/2009	05:41:22	57.4	60.0	53.0
02/11/2009	05:46:22	59.5	62.0	55.5
02/11/2009	05:51:22	58.7	61.5	54.5
02/11/2009	05:56:22	58.9	61.5	53.0
02/11/2009	06:01:22	60.4	63.0	57.0
02/11/2009	06:06:22	60.0	62.0	56.5
02/11/2009	06:11:22	61.1	63.5	56.0
02/11/2009	06:16:22	62.3	65.0	58.5
02/11/2009	06:21:22	62.5	64.5	59.0
02/11/2009	06:26:22	62.0	64.0	58.5
02/11/2009	06:31:22	62.8	65.0	59.5
02/11/2009	06:36:22	63.4	65.0	60.5
02/11/2009	06:41:22	63.5	65.5	60.5
02/11/2009	06:46:22	63.3	65.0	60.0
02/11/2009	06:51:22	63.8	65.5	61.5
02/11/2009	06:56:22	64.4	66.5	60.5
02/11/2009	07:01:22	64.3	66.5	60.5
02/11/2009	07:06:22	64.1	66.0	61.5
02/11/2009	07:11:22	65.5	67.5	62.5
02/11/2009	07:16:22	66.0	67.5	62.5
02/11/2009	07:21:22	64.0	65.5	61.5
02/11/2009	07:26:22	67.1	68.0	62.5
02/11/2009	07:31:22	64.7	66.0	62.5
02/11/2009	07:36:22	65.5	67.0	62.0
02/11/2009	07:41:22	65.2	67.0	62.5
02/11/2009	07:46:22	65.4	66.5	63.0
02/11/2009	07:51:22	66.0	67.5	64.0
02/11/2009	07:56:22	65.0	66.0	63.5
02/11/2009	08:01:22	65.2	67.0	62.5
02/11/2009	08:06:22	65.4	67.0	63.0
02/11/2009	08:11:22	65.2	67.0	62.5
02/11/2009	08:16:22	64.9	66.5	62.5
02/11/2009	08:21:22	65.1	66.5	63.0
02/11/2009	08:26:22	64.9	66.5	63.0
02/11/2009	08:31:22	65.0	66.5	63.0
02/11/2009	08:36:22	65.6	67.0	63.5
02/11/2009	08:41:22	64.3	65.5	62.0
02/11/2009	08:46:22	65.8	67.0	63.5
02/11/2009	08:51:22	64.7	66.0	62.5
02/11/2009	08:56:22	64.7	66.0	62.5
02/11/2009	09:01:22	65.0	66.0	63.0
02/11/2009	09:06:22	65.3	66.5	63.5
02/11/2009	09:11:22	64.5	66.0	62.0
02/11/2009	09:16:22	64.8	66.5	62.0
02/11/2009	09:21:22	64.8	66.0	63.0
02/11/2009	09:26:22	64.8	66.0	62.0
02/11/2009	09:31:22	64.6	66.0	62.0
02/11/2009	09:36:22	65.1	66.0	62.5
02/11/2009	09:41:22	64.3	66.0	62.0
02/11/2009	09:46:22	64.3	66.0	61.5
02/11/2009	09:51:22	64.3	65.5	61.5
02/11/2009	09:56:22	63.7	65.5	61.0
02/11/2009	10:01:22	64.1	65.5	61.5
02/11/2009	10:06:22	64.1	66.0	61.0
02/11/2009	10:11:22	63.6	65.0	61.0
02/11/2009	10:16:22	64.3	66.0	62.0
02/11/2009	10:21:22	63.7	65.0	61.0
02/11/2009	10:26:22	63.5	65.0	61.0
02/11/2009	10:31:22	63.6	65.0	61.0
02/11/2009	10:36:22	63.9	66.0	62.0

Start Date	Start Time	LAeq	L10	L90
02/11/2009	10:41:22	63.8	65.0	61.5
02/11/2009	10:46:22	64.4	66.0	61.5
02/11/2009	10:51:22	63.6	65.0	61.0
02/11/2009	10:56:22	64.1	65.5	61.5
02/11/2009	11:01:22	62.9	64.5	60.5
02/11/2009	11:06:22	64.1	65.5	62.0
02/11/2009	11:11:22	64.3	66.0	61.5
02/11/2009	11:16:22	64.5	66.5	62.0
02/11/2009	11:21:22	64.4	65.5	62.0
02/11/2009	11:26:22	63.4	64.5	61.5
02/11/2009	11:31:22	64.6	66.5	61.5
02/11/2009	11:36:22	64.4	65.5	62.5
02/11/2009	11:41:22	64.1	66.0	61.5
02/11/2009	11:46:22	63.7	65.0	61.5
02/11/2009	11:51:22	63.6	65.0	61.5
02/11/2009	11:56:22	64.0	65.5	61.5
02/11/2009	12:01:22	63.7	65.5	61.0
02/11/2009	12:06:22	63.3	64.5	61.0
02/11/2009	12:11:22	64.7	65.5	60.5
02/11/2009	12:16:22	63.6	65.5	61.0
02/11/2009	12:21:22	64.3	65.5	62.0
02/11/2009	12:26:22	63.6	65.0	61.5
02/11/2009	12:31:22	63.8	65.5	61.5
02/11/2009	12:36:22	63.6	65.0	61.5
02/11/2009	12:41:22	63.6	65.0	61.5
02/11/2009	12:46:22	63.2	65.0	61.0
02/11/2009	12:51:22	63.6	65.0	61.5
02/11/2009	12:56:22	64.0	65.5	61.0
02/11/2009	13:01:22	63.3	64.5	61.0
02/11/2009	13:06:22	63.6	65.5	61.0
02/11/2009	13:11:22	64.1	65.5	61.5
02/11/2009	13:16:22	63.6	65.5	61.0
02/11/2009	13:21:22	63.9	65.5	61.5
02/11/2009	13:26:22	63.8	66.0	60.5
02/11/2009	13:31:22	64.1	65.5	62.0
02/11/2009	13:36:22	64.7	66.5	62.5
02/11/2009	13:41:22	64.1	65.5	62.0
02/11/2009	13:46:22	64.5	66.0	62.5
02/11/2009	13:51:22	64.8	66.5	62.0
02/11/2009	13:56:22	65.2	66.5	63.0
02/11/2009	14:01:22	64.5	66.0	62.0
02/11/2009	14:06:22	64.1	66.0	61.5
02/11/2009	14:11:22	64.3	66.0	61.5
02/11/2009	14:16:22	63.7	65.5	60.5
02/11/2009	14:21:22	64.6	66.0	62.5
02/11/2009	14:26:22	65.2	66.5	63.0
02/11/2009	14:31:22	64.9	66.0	62.5
02/11/2009	14:36:22	63.9	65.0	62.0
02/11/2009	14:41:22	63.9	65.0	62.0
02/11/2009	14:46:22	63.9	65.0	62.0
02/11/2009	14:51:22	63.9	65.5	61.5
02/11/2009	14:56:22	64.0	65.5	61.5

Start Date	Start Time	LAeq	L10	L90
02/11/2009	16:51:22	64.8	66.5	62.0
02/11/2009	16:56:22	64.0	65.5	61.5
02/11/2009	17:01:22	63.6	65.5	60.0
02/11/2009	17:06:22	64.7	66.5	62.5
02/11/2009	17:11:22	64.3	66.0	62.0
02/11/2009	17:16:22	63.7	65.0	61.0
02/11/2009	17:21:22	64.3	66.0	61.5
02/11/2009	17:26:22	63.9	65.5	61.0
02/11/2009	17:31:22	63.9	65.5	61.5
02/11/2009	17:36:22	63.3	65.0	60.5
02/11/2009	17:41:22	62.9	64.0	60.5
02/11/2009	17:46:22	64.1	65.5	62.0
02/11/2009	17:51:22	63.9	65.5	61.0
02/11/2009	17:56:22	63.5	65.0	61.0
02/11/2009	18:01:22	63.6	65.0	61.0
02/11/2009	18:06:22	63.5	65.0	61.0
02/11/2009	18:11:22	63.8	65.5	61.0
02/11/2009	18:16:22	63.7	65.5	60.5
02/11/2009	18:21:22	63.1	65.0	60.5
02/11/2009	18:26:22	63.2	65.5	59.5
02/11/2009	18:31:22	63.5	65.5	61.0
02/11/2009	18:36:22	64.8	66.0	59.0
02/11/2009	18:41:22	63.0	64.5	60.5
02/11/2009	18:46:22	63.1	64.5	60.5
02/11/2009	18:51:22	62.9	65.0	60.0
02/11/2009	18:56:22	63.1	64.5	61.0
02/11/2009	19:01:22	62.8	64.5	60.0
02/11/2009	19:06:22	63.3	65.0	59.5
02/11/2009	19:11:22	62.9	64.5	60.0
02/11/2009	19:16:22	62.8	64.5	60.5
02/11/2009	19:21:22	62.9	65.0	59.5
02/11/2009	19:26:22	62.5	64.5	59.5
02/11/2009	19:31:22	62.3	64.5	59.5
02/11/2009	19:36:22	63.2	65.0	60.0
02/11/2009	19:41:22	63.3	65.0	60.0
02/11/2009	19:46:22	63.4	65.5	59.0
02/11/2009	19:51:22	63.3	65.5	60.0
02/11/2009	19:56:22	63.3	65.0	60.5
02/11/2009	20:01:22	62.8	64.5	59.0
02/11/2009	20:06:22	64.4	65.5	60.0
02/11/2009	20:11:22	63.2	65.0	59.5
02/11/2009	20:16:22	62.7	64.5	60.0
02/11/2009	20:21:22	62.2	64.0	59.0
02/11/2009	20:26:22	61.9	64.0	58.5
02/11/2009	20:31:22	62.0	64.0	58.5
02/11/2009	20:36:22	63.1	65.0	59.0
02/11/2009	20:41:22	62.3	64.5	59.5
02/11/2009	20:46:22	61.9	64.0	59.0
02/11/2009	20:51:22	62.2	64.0	59.5
02/11/2009	20:56:22	61.6	63.5	58.0
02/11/2009	21:01:22	61.3	64.0	58.0
02/11/2009	21:06:22	61.6	63.5	58.0
02/11/2009	21:11:22	61.9	64.0	58.5
02/11/2009	21:16:22	61.6	63.5	58.5
02/11/2009	21:21:22	62.3	64.0	58.5
02/11/2009	21:26:22	62.6	64.5	60.0
02/11/2009	21:31:22	61.1	63.5	57.5
02/11/2009	21:36:22	62.4	64.5	59.0
02/11/2009	21:41:22	62.0	63.5	59.0
02/11/2009	21:46:22	62.0	64.5	58.0
02/11/2009	21:51:22	61.1	62.5	58.5
02/11/2009	21:56:22	61.9	64.0	58.5
02/11/2009	22:01:22	61.3	63.5	57.5
02/11/2009	22:06:22	61.8	64.0	57.5
02/11/2009	22:11:22	61.8	63.5	58.5
02/11/2009	22:16:22	61.9	64.0	58.0
02/11/2009	22:21:22	61.9	64.0	58.5
02/11/2009	22:26:22	61.2	63.5	57.5
02/11/2009	22:31:22	62.4	64.5	58.5
02/11/2009	22:36:22	61.3	63.0	58.5
02/11/2009	22:41:22	61.8	64.0	56.5
02/11/2009	22:46:22	61.9	64.0	58.5
02/11/2009	22:51:22	61.2	63.5	58.0
02/11/2009	22:56:22	61.5	63.0	59.0

Start Date	Start Time	LAeq	L10	L90
02/11/2009	23:01:22	61.1	63.5	57.0
02/11/2009	23:06:22	61.4	63.5	56.5
02/11/2009	23:11:22	61.6	64.0	57.5
02/11/2009	23:16:22	60.6	63.5	56.5
02/11/2009	23:21:22	60.5	63.0	56.5
02/11/2009	23:26:22	61.4	64.0	57.5
02/11/2009	23:31:22	60.8	63.0	57.5
02/11/2009	23:36:22	60.8	63.0	57.0
02/11/2009	23:41:22	59.9	62.5	55.5
02/11/2009	23:46:22	61.5	64.0	57.0
02/11/2009	23:51:22	60.9	64.0	56.0
02/11/2009	23:56:22	59.3	62.0	55.5
03/11/2009	00:01:22	60.2	62.5	55.5
03/11/2009	00:06:22	59.0	62.0	54.0
03/11/2009	00:11:22	59.9	62.0	55.0
03/11/2009	00:16:22	59.5	62.5	56.0
03/11/2009	00:21:22	59.2	61.5	55.0
03/11/2009	00:26:22	60.3	62.5	56.5
03/11/2009	00:31:22	59.0	62.0	54.5
03/11/2009	00:36:22	58.7	61.5	54.5
03/11/2009	00:41:22	58.4	60.5	54.5
03/11/2009	00:46:22	57.8	60.5	53.0
03/11/2009	00:51:22	59.7	62.0	55.5
03/11/2009	00:56:22	58.3	61.5	53.5
03/11/2009	01:01:22	57.5	60.5	52.0
03/11/2009	01:06:22	57.8	60.5	53.0
03/11/2009	01:11:22	57.2	59.5	53.5
03/11/2009	01:16:22	56.8	59.5	53.0
03/11/2009	01:21:22	58.8	61.0	55.0
03/11/2009	01:26:22	58.5	61.0	53.0
03/11/2009	01:31:22	57.1	59.5	52.5
03/11/2009	01:36:22	56.9	59.0	52.0
03/11/2009	01:41:22	57.6	60.0	53.5
03/11/2009	01:46:22	56.6	59.0	51.5
03/11/2009	01:51:22	56.2	58.0	52.0
03/11/2009	01:56:22	56.9	59.0	53.0
03/11/2009	02:01:22	56.8	59.5	52.5
03/11/2009	02:06:22	56.8	58.5	53.5
03/11/2009	02:11:22	55.9	58.0	52.5
03/11/2009	02:16:22	58.3	59.5	53.5
03/11/2009	02:21:22	57.2	59.5	52.0
03/11/2009	02:26:22	56.7	59.0	53.5
03/11/2009	02:31:22	54.8	57.0	51.0
03/11/2009	02:36:22	55.4	58.0	51.5
03/11/2009	02:41:22	56.5	58.5	53.5
03/11/2009	02:46:22	55.7	58.0	51.5
03/11/2009	02:51:22	55.3	58.0	51.5
03/11/2009	02:56:22	55.2	57.5	51.5
03/11/2009	03:01:22	56.0	58.5	51.5
03/11/2009	03:06:22	54.4	57.0	51.0
03/11/2009	03:11:22	54.0	56.5	50.5
03/11/2009	03:16:22	56.4	59.5	52.0
03/11/2009	03:21:22	54.3	56.5	51.5
03/11/2009	03:26:22	55.9	58.5	51.5
03/11/2009	03:31:22	55.1	58.5	50.5
03/11/2009	03:36:22	55.1	57.5	51.0
03/11/2009	03:41:22	55.6	58.5	50.5
03/11/2009	03:46:22	55.9	58.5	50.5
03/11/2009	03:51:22	53.9	56.0	51.0
03/11/2009	03:56:22	54.3	57.0	50.5
03/11/2009	04:01:22	54.7	57.0	50.5
03/11/2009	04:06:22	54.2	56.5	51.0
03/11/2009	04:11:22	53.9	56.0	50.5
03/11/2009	04:16:22	54.0	56.0	50.5
03/11/2009	04:21:22	54.3	57.0	51.0
03/11/2009	04:26:22	55.1	57.5	52.0
03/11/2009	04:31:22	54.9	57.5	51.5
03/11/2009	04:36:22	55.5	58.0	51.5
03/11/2009	04:41:22	55.1	57.5	51.0
03/11/2009	04:46:22	56.6	59.0	53.5
03/11/2009	04:51:22	55.5	58.0	51.5
03/11/2009	04:56:22	56.3	59.5	51.5
03/11/2009	05:01:22	56.5	59.0	52.0
03/11/2009	05:06:22	56.3	58.5	52.5

Start Date	Start Time	LAeq	L10	L90
03/11/2009	05:11:22	56.2	58.0	53.5
03/11/2009	05:16:22	58.8	61.0	52.5
03/11/2009	05:21:22	56.8	59.0	53.0
03/11/2009	05:26:22	58.6	61.0	54.5
03/11/2009	05:31:22	58.1	61.0	53.0
03/11/2009	05:36:22	57.7	60.0	53.5
03/11/2009	05:41:22	59.0	61.5	55.0
03/11/2009	05:46:22	58.0	60.5	53.5
03/11/2009	05:51:22	58.1	60.0	53.5
03/11/2009	05:56:22	58.7	61.5	54.0
03/11/2009	06:01:22	60.0	63.0	55.0
03/11/2009	06:06:22	60.2	62.0	57.0
03/11/2009	06:11:22	60.1	62.0	56.0
03/11/2009	06:16:22	61.7	64.0	57.5
03/11/2009	06:21:22	61.5	63.5	58.0
03/11/2009	06:26:22	62.6	65.0	59.0
03/11/2009	06:31:22	63.0	65.0	60.0
03/11/2009	06:36:22	63.4	65.5	60.0
03/11/2009	06:41:22	63.3	65.0	60.5
03/11/2009	06:46:22	62.7	64.5	59.5
03/11/2009	06:51:22	63.0	65.0	59.5
03/11/2009	06:56:22	63.3	65.0	60.0
03/11/2009	07:01:22	63.0	65.0	60.0
03/11/2009	07:06:22	64.5	66.0	62.0
03/11/2009	07:11:22	64.0	65.5	61.5
03/11/2009	07:16:22	64.1	65.0	62.5
03/11/2009	07:21:22	64.4	65.5	62.0
03/11/2009	07:26:22	64.5	66.0	61.5
03/11/2009	07:31:22	65.4	66.5	62.0
03/11/2009	07:36:22	64.4	66.5	60.5
03/11/2009	07:41:22	64.4	66.5	61.0
03/11/2009	07:46:22	64.9	66.5	62.5
03/11/2009	07:51:22	65.3	66.5	63.5
03/11/2009	07:56:22	65.3	66.5	63.0
03/11/2009	08:01:22	65.5	67.5	62.5
03/11/2009	08:06:22	65.0	66.5	63.0
03/11/2009	08:11:22	64.9	66.5	62.5
03/11/2009	08:16:22	64.2	66.0	61.5
03/11/2009	08:21:22	64.7	66.0	62.0
03/11/2009	08:26:22	65.8	67.0	63.5
03/11/2009	08:31:22	65.1	66.5	63.0
03/11/2009	08:36:22	65.3	66.5	63.0
03/11/2009	08:41:22	65.2	67.0	63.0
03/11/2009	08:46:22	65.3	66.5	63.0
03/11/2009	08:51:22	65.2	67.0	62.5
03/11/2009	08:56:22	65.6	67.5	62.0
03/11/2009	09:01:22	65.5	67.0	63.5
03/11/2009	09:06:22	64.7	66.0	62.0
03/11/2009	09:11:22	65.5	67.0	62.5
03/11/2009	09:16:22	65.1	66.5	63.0
03/11/2009	09:21:22	66.0	66.5	62.0
03/11/2009	09:26:22	65.5	67.0	63.5

Start Date	Start Time	LAeq	L10	L90
03/11/2009	11:22:15	64.3	65.5	62.5
03/11/2009	11:27:15	64.4	66.0	62.0
03/11/2009	11:32:15	64.2	65.5	62.5
03/11/2009	11:37:15	63.8	65.5	61.5
03/11/2009	11:42:15	64.0	65.5	62.0
03/11/2009	11:47:15	64.8	66.5	62.0
03/11/2009	11:52:15	64.5	66.0	62.0
03/11/2009	11:57:15	64.0	66.0	61.0
03/11/2009	12:02:15	63.9	65.5	60.0
03/11/2009	12:07:15	63.9	65.5	61.5
03/11/2009	12:12:15	64.1	65.5	62.0
03/11/2009	12:17:15	63.9	65.5	61.0
03/11/2009	12:22:15	64.5	66.5	62.0
03/11/2009	12:27:15	63.2	64.5	60.5
03/11/2009	12:32:15	63.4	65.5	60.0
03/11/2009	12:37:15	63.5	65.0	60.0
03/11/2009	12:42:15	63.6	65.0	61.0
03/11/2009	12:47:15	63.7	65.5	60.5
03/11/2009	12:52:15	63.5	65.5	59.5
03/11/2009	12:57:15	63.8	65.5	61.0
03/11/2009	13:02:15	63.0	65.0	60.0
03/11/2009	13:07:15	63.4	65.5	60.0
03/11/2009	13:12:15	63.3	64.5	61.0
03/11/2009	13:17:15	63.6	65.0	61.0
03/11/2009	13:22:15	63.4	65.0	60.5
03/11/2009	13:27:15	64.4	66.0	61.5
03/11/2009	13:32:15	63.7	65.5	61.0
03/11/2009	13:37:15	63.9	66.0	61.0
03/11/2009	13:42:15	64.4	66.5	62.0
03/11/2009	13:47:15	64.0	65.5	61.5
03/11/2009	13:52:15	63.7	65.0	61.0
03/11/2009	13:57:15	64.0	65.5	61.5
03/11/2009	14:02:15	64.7	66.5	61.0
03/11/2009	14:07:15	64.0	66.0	60.5
03/11/2009	14:12:15	64.2	65.5	61.5
03/11/2009	14:17:15	63.7	65.0	61.5
03/11/2009	14:22:15	64.3	65.5	62.5
03/11/2009	14:27:15	63.9	66.0	61.0
03/11/2009	14:32:15	64.9	66.5	62.0
03/11/2009	14:37:15	63.8	65.5	61.0
03/11/2009	14:42:15	63.7	65.5	61.5
03/11/2009	14:47:15	63.9	65.5	61.5
03/11/2009	14:52:15	63.8	65.5	61.0
03/11/2009	14:57:15	63.7	65.0	61.0
03/11/2009	15:02:15	63.8	65.5	61.5
03/11/2009	15:07:15	63.9	65.5	61.0
03/11/2009	15:12:15	62.9	65.0	59.5
03/11/2009	15:17:15	63.7	65.5	60.0
03/11/2009	15:22:15	63.5	65.5	60.5
03/11/2009	15:27:15	63.9	65.5	60.0
03/11/2009	15:32:15	66.0	68.5	62.5
03/11/2009	15:37:15	66.0	68.0	62.0
03/11/2009	15:42:15	66.3	68.5	63.0
03/11/2009	15:47:15	65.6	68.0	60.0
03/11/2009	15:52:15	65.0	66.5	62.5
03/11/2009	15:57:15	66.0	68.5	62.5
03/11/2009	16:02:15	66.1	68.0	62.5
03/11/2009	16:07:15	64.9	67.0	62.0
03/11/2009	16:12:15	65.3	67.0	63.0
03/11/2009	16:17:15	65.2	66.5	62.0
03/11/2009	16:22:15	65.5	67.0	62.5
03/11/2009	16:27:15	64.4	66.0	62.0
03/11/2009	16:32:15	64.8	66.0	61.5
03/11/2009	16:37:15	65.1	66.5	61.5
03/11/2009	16:42:15	65.0	66.0	62.5
03/11/2009	16:47:15	65.8	68.0	62.5
03/11/2009	16:52:15	64.4	66.0	61.5
03/11/2009	16:57:15	64.0	65.5	60.5
03/11/2009	17:02:15	63.7	65.0	61.5
03/11/2009	17:07:15	64.4	66.0	62.0
03/11/2009	17:12:15	64.5	66.0	62.0
03/11/2009	17:16:30	63.8	65.5	60.5
03/11/2009	17:21:30	67.0	67.5	62.0
03/11/2009	17:26:30	64.5	66.5	62.5

Start Date	Start Time	LAeq	L10	L90
03/11/2009	17:31:30	64.4	65.5	62.5
03/11/2009	17:36:30	64.6	66.0	62.0
03/11/2009	17:41:30	64.2	66.0	61.0
03/11/2009	17:46:30	63.4	65.0	59.0
03/11/2009	17:51:30	64.0	65.5	62.0
03/11/2009	17:56:30	64.3	66.0	61.5
03/11/2009	18:01:30	64.0	66.0	62.0
03/11/2009	18:06:30	63.9	65.5	61.5
03/11/2009	18:11:30	64.0	65.5	62.0
03/11/2009	18:16:30	64.7	66.5	62.0
03/11/2009	18:21:30	63.9	65.0	62.0
03/11/2009	18:26:30	63.1	64.5	61.0
03/11/2009	18:31:30	63.8	65.5	61.5
03/11/2009	18:36:30	63.8	65.5	61.0
03/11/2009	18:41:30	63.2	65.0	61.0
03/11/2009	18:46:30	63.8	65.5	60.5
03/11/2009	18:51:30	62.7	64.5	59.5
03/11/2009	18:56:30	63.1	64.5	60.5
03/11/2009	19:01:30	63.7	65.5	61.0
03/11/2009	19:06:30	62.8	64.0	61.0
03/11/2009	19:11:30	63.2	64.5	61.0
03/11/2009	19:16:30	62.6	64.5	59.5
03/11/2009	19:21:30	63.1	65.0	60.5
03/11/2009	19:26:30	62.8	65.0	59.5
03/11/2009	19:31:30	63.2	65.0	60.5
03/11/2009	19:36:30	62.4	64.5	58.5
03/11/2009	19:41:30	63.2	65.0	59.5
03/11/2009	19:46:30	62.6	64.0	60.0
03/11/2009	19:51:30	63.4	65.5	60.0
03/11/2009	19:56:30	63.3	65.0	60.5
03/11/2009	20:01:30	62.1	63.5	59.5
03/11/2009	20:06:30	63.1	65.0	59.5
03/11/2009	20:11:30	63.1	65.5	59.5
03/11/2009	20:16:30	62.4	64.0	60.0
03/11/2009	20:21:30	62.9	64.5	60.0
03/11/2009	20:26:30	62.5	64.5	59.5
03/11/2009	20:31:30	62.6	64.5	59.5
03/11/2009	20:36:30	62.9	65.0	60.0
03/11/2009	20:41:30	62.1	64.0	59.0
03/11/2009	20:46:30	61.1	63.5	57.5
03/11/2009	20:51:30	61.0	63.0	58.0
03/11/2009	20:56:30	61.0	63.0	57.5
03/11/2009	21:01:30	60.7	62.5	57.0
03/11/2009	21:06:30	61.4	63.5	58.0
03/11/2009	21:11:30	61.9	63.5	59.0
03/11/2009	21:16:30	62.0	64.0	58.5
03/11/2009	21:21:30	63.1	64.5	58.5
03/11/2009	21:26:30	62.1	64.0	58.0
03/11/2009	21:31:30	62.2	64.5	59.0
03/11/2009	21:36:30	62.4	64.0	60.0
03/11/2009	21:41:30	61.8	64.0	59.0
03/11/2009	21:46:30	61.0	63.0	57.0
03/11/2009	21:51:30	61.7	63.5	58.5
03/11/2009	21:56:30	61.6	64.0	58.0
03/11/2009	22:01:30	61.7	63.5	58.0
03/11/2009	22:06:30	63.0	65.0	58.5
03/11/2009	22:11:30	61.8	63.5	59.5
03/11/2009	22:16:30	61.5	63.0	58.5
03/11/2009	22:21:30	61.7	63.5	59.0
03/11/2009	22:26:30	62.1	64.0	59.5
03/11/2009	22:31:30	61.9	64.0	59.0
03/11/2009	22:36:30	62.0	63.5	58.5
03/11/2009	22:41:30	62.2	63.5	60.0
03/11/2009	22:46:30	61.1	63.0	57.0
03/11/2009	22:51:30	61.0	63.0	58.0
03/11/2009	22:56:30	62.0	63.5	59.5
03/11/2009	23:01:30	61.1	63.5	57.5
03/11/2009	23:06:30	61.5	63.5	58.5
03/11/2009	23:11:30	61.5	63.5	57.5
03/11/2009	23:16:30	61.4	64.5	57.0
03/11/2009	23:21:30	61.7	64.0	57.5
03/11/2009	23:26:30	60.6	63.0	55.5
03/11/2009	23:31:30	61.1	63.5	57.0
03/11/2009	23:36:30	60.7	62.5	57.0

Start Date	Start Time	LAeq	L10	L90
03/11/2009	23:41:30	61.4	63.0	58.5
03/11/2009	23:46:30	60.9	63.0	57.0
03/11/2009	23:51:30	61.7	64.5	58.0
03/11/2009	23:56:30	60.2	62.5	57.0
04/11/2009	00:01:30	60.6	63.0	57.5
04/11/2009	00:06:30	60.1	62.5	56.5
04/11/2009	00:11:30	59.6	62.5	54.5
04/11/2009	00:16:30	60.4	62.5	54.5
04/11/2009	00:21:30	58.8	61.5	53.5
04/11/2009	00:26:30	59.7	62.5	54.5
04/11/2009	00:31:30	58.8	62.0	53.5
04/11/2009	00:36:30	57.4	60.0	53.0
04/11/2009	00:41:30	58.9	62.0	54.0
04/11/2009	00:46:30	58.3	61.0	53.0
04/11/2009	00:51:30	57.6	60.0	53.5
04/11/2009	00:56:30	57.3	61.0	52.0
04/11/2009	01:01:30	57.4	60.0	53.5
04/11/2009	01:06:30	58.0	60.5	53.5
04/11/2009	01:11:30	57.3	59.5	53.5
04/11/2009	01:16:30	57.8	60.0	53.0
04/11/2009	01:21:30	56.4	59.0	52.5
04/11/2009	01:26:30	57.4	60.0	52.5
04/11/2009	01:31:30	56.0	59.0	51.0
04/11/2009	01:36:30	56.5	59.0	51.5
04/11/2009	01:41:30	57.2	60.0	53.5
04/11/2009	01:46:30	56.3	58.5	52.0
04/11/2009	01:51:30	56.1	59.0	51.5
04/11/2009	01:56:30	57.2	60.0	52.0
04/11/2009	02:01:30	56.1	58.5	52.5
04/11/2009	02:06:30	55.5	57.5	52.5
04/11/2009	02:11:30	56.1	58.5	52.5
04/11/2009	02:16:30	55.7	57.5	52.5
04/11/2009	02:21:30	55.6	57.5	52.5
04/11/2009	02:26:30	56.1	58.5	51.5
04/11/2009	02:31:30	54.7	57.0	51.5
04/11/2009	02:36:30	56.1	59.0	51.5
04/11/2009	02:41:30	53.6	56.5	50.5
04/11/2009	02:46:30	56.1	58.5	52.0
04/11/2009	02:51:30	55.4	58.5	51.0
04/11/2009	02:56:30	55.2	57.5	51.5
04/11/2009	03:01:30	56.0	58.5	52.0
04/11/2009	03:06:30	54.5	57.0	51.0
04/11/2009	03:11:30	56.9	59.0	51.5
04/11/2009	03:16:30	56.6	59.0	52.5
04/11/2009	03:21:30	54.2	57.5	50.5
04/11/2009	03:26:30	54.5	56.5	51.5
04/11/2009	03:31:30	54.3	57.0	51.0
04/11/2009	03:36:30	56.4	59.5	52.0
04/11/2009	03:41:30	55.0	57.5	52.0
04/11/2009	03:46:30	54.8	57.5	51.5
04/11/2009	03:51:30	54.4	56.5	52.0
04/11/2009	03:56:30	55.6	58.0	51.5

Start Date	Start Time	LAeq	L10	L90
04/11/2009	05:51:30	58.6	61.0	55.0
04/11/2009	05:56:30	58.9	61.5	54.5
04/11/2009	06:01:30	61.1	63.5	57.5
04/11/2009	06:06:30	60.0	62.0	57.0
04/11/2009	06:11:30	61.4	63.5	58.5
04/11/2009	06:16:30	61.9	64.0	58.5
04/11/2009	06:21:30	60.9	62.5	58.0
04/11/2009	06:26:30	62.1	64.0	58.0
04/11/2009	06:31:30	62.2	65.0	59.5
04/11/2009	06:36:30	63.9	65.5	61.0
04/11/2009	06:41:30	63.4	65.0	61.0
04/11/2009	06:46:30	62.8	65.0	60.0
04/11/2009	06:51:30	63.6	65.5	60.5
04/11/2009	06:56:30	63.6	65.5	60.5
04/11/2009	07:01:30	63.2	65.0	59.5
04/11/2009	07:06:30	64.1	65.5	61.5
04/11/2009	07:11:30	63.9	65.5	61.5
04/11/2009	07:16:30	64.3	66.0	62.0
04/11/2009	07:21:30	64.0	66.0	61.0
04/11/2009	07:26:30	64.1	65.5	61.0
04/11/2009	07:31:30	64.5	66.0	62.5
04/11/2009	07:36:30	64.4	66.5	60.5
04/11/2009	07:41:30	64.6	66.0	62.5
04/11/2009	07:46:30	65.1	66.5	62.5
04/11/2009	07:51:30	65.4	67.0	63.0
04/11/2009	07:56:30	65.0	66.5	62.5
04/11/2009	08:01:30	64.9	66.0	63.0
04/11/2009	08:06:30	64.9	66.0	63.0
04/11/2009	08:11:30	64.7	66.5	62.0
04/11/2009	08:16:30	64.4	66.0	61.5
04/11/2009	08:21:30	64.2	65.5	62.0
04/11/2009	08:26:30	64.3	66.0	62.0
04/11/2009	08:31:30	64.4	66.0	62.0
04/11/2009	08:36:30	64.9	66.5	62.5
04/11/2009	08:41:30	64.7	66.0	62.0
04/11/2009	08:46:30	64.7	66.0	62.5
04/11/2009	08:51:30	64.7	66.0	62.5
04/11/2009	08:56:30	64.2	65.5	62.0
04/11/2009	09:01:30	64.8	66.0	62.5
04/11/2009	09:06:30	64.8	66.5	62.5
04/11/2009	09:11:30	65.0	66.5	63.0
04/11/2009	09:16:30	65.0	66.5	63.0
04/11/2009	09:21:30	64.7	66.0	62.5
04/11/2009	09:26:30	65.6	66.5	63.0
04/11/2009	09:31:30	64.6	66.0	62.0
04/11/2009	09:36:30	64.3	66.0	61.5
04/11/2009	09:41:30	64.4	66.0	62.0
04/11/2009	09:46:30	64.1	65.5	61.5
04/11/2009	09:51:30	64.9	66.5	62.5
04/11/2009	09:56:30	64.7	66.5	62.0
04/11/2009	10:01:30	64.1	66.0	61.5
04/11/2009	10:06:30	64.2	66.0	61.5
04/11/2009	10:11:30	64.7	66.0	62.0
04/11/2009	10:16:30	64.3	66.5	60.5
04/11/2009	10:21:30	63.7	65.0	61.0
04/11/2009	10:26:30	63.3	65.0	61.0
04/11/2009	10:31:30	64.0	65.5	61.0
04/11/2009	10:36:30	63.8	65.5	61.0
04/11/2009	10:41:30	63.2	65.0	60.5
04/11/2009	10:46:30	65.0	66.0	61.0
04/11/2009	10:51:30	63.7	65.5	60.5
04/11/2009	10:56:30	63.3	65.0	60.5
04/11/2009	11:01:30	63.4	65.0	60.5
04/11/2009	11:06:30	63.4	65.0	61.0
04/11/2009	11:11:30	63.4	65.0	61.5
04/11/2009	11:16:30	64.2	66.5	60.5
04/11/2009	11:21:30	63.7	65.0	61.5
04/11/2009	11:26:30	64.0	66.0	61.5
04/11/2009	11:31:30	63.9	65.5	62.0
04/11/2009	11:36:30	64.5	66.5	61.5
04/11/2009	11:41:30	64.5	65.5	60.5
04/11/2009	11:46:30	63.7	65.5	61.0
04/11/2009	11:51:30	63.6	65.0	61.5
04/11/2009	11:56:30	64.3	65.5	62.5

Start Date	Start Time	LAeq	L10	L90
04/11/2009	12:01:30	65.0	66.0	62.5
04/11/2009	12:06:30	64.1	65.0	61.5
04/11/2009	12:11:30	63.7	65.0	59.5
04/11/2009	12:16:30	64.2	65.5	61.0
04/11/2009	12:21:30	63.9	65.5	61.0
04/11/2009	12:26:30	63.8	65.5	61.0
04/11/2009	12:31:30	64.1	65.5	62.0
04/11/2009	12:36:30	63.9	65.5	61.5
04/11/2009	12:41:30	64.1	66.0	61.5
04/11/2009	12:46:30	63.9	65.5	61.5
04/11/2009	12:51:30	63.6	65.5	60.0
04/11/2009	12:56:30	64.0	66.0	61.5
04/11/2009	13:01:30	63.5	65.5	60.5
04/11/2009	13:06:30	64.2	65.0	61.0
04/11/2009	13:11:30	63.8	65.5	61.5
04/11/2009	13:16:30	64.2	65.5	62.5
04/11/2009	13:21:30	63.3	65.0	60.5
04/11/2009	13:26:30	64.6	66.0	61.5
04/11/2009	13:31:30	64.0	66.5	60.5
04/11/2009	13:36:30	64.3	66.0	62.0
04/11/2009	13:41:30	64.6	67.0	61.5
04/11/2009	13:46:30	63.4	65.0	60.5
04/11/2009	13:51:30	63.8	66.0	61.0
04/11/2009	13:56:30	63.7	65.5	61.0
04/11/2009	14:01:30	64.4	65.5	62.0
04/11/2009	14:06:30	65.1	66.5	63.0
04/11/2009	14:11:30	64.0	65.5	62.0
04/11/2009	14:16:30	64.1	66.0	61.0
04/11/2009	14:21:30	64.5	66.0	62.5
04/11/2009	14:26:30	63.5	65.5	61.0
04/11/2009	14:31:30	63.8	65.0	61.5
04/11/2009	14:36:30	63.8	66.0	60.5
04/11/2009	14:41:30	63.9	65.0	62.0
04/11/2009	14:46:30	64.0	65.5	61.0
04/11/2009	14:51:30	63.4	64.5	61.5
04/11/2009	14:56:30	63.7	65.0	61.0
04/11/2009	15:01:30	63.1	64.5	61.0
04/11/2009	15:06:30	63.4	65.5	59.5
04/11/2009	15:11:30	63.6	65.0	61.0
04/11/2009	15:16:30	63.6	65.0	60.5
04/11/2009	15:21:30	64.0	65.5	61.5
04/11/2009	15:26:30	63.1	64.5	60.5
04/11/2009	15:31:30	64.0	65.5	61.0
04/11/2009	15:36:30	64.0	65.5	61.0
04/11/2009	15:41:30	63.4	65.5	60.5
04/11/2009	15:46:30	64.6	66.0	62.0
04/11/2009	15:51:30	64.1	65.5	61.5
04/11/2009	15:56:30	63.9	65.0	62.0
04/11/2009	16:01:30	64.3	65.5	62.0
04/11/2009	16:06:30	63.9	66.0	60.5
04/11/2009	16:11:30	63.9	65.5	61.0
04/11/2009	16:16:30	63.9	65.5	61.5
04/11/2009	16:21:30	64.8	65.5	61.0
04/11/2009	16:26:30	63.9	65.5	62.0
04/11/2009	16:31:30	64.5	66.0	61.5
04/11/2009	16:36:30	64.0	65.5	61.0
04/11/2009	16:41:30	64.7	66.0	62.5
04/11/2009	16:46:30	64.4	65.5	62.0
04/11/2009	16:51:30	64.1	65.5	61.5
04/11/2009	16:56:30	65.5	67.0	62.5
04/11/2009	17:01:30	64.8	66.0	61.5
04/11/2009	17:06:30	64.0	65.5	61.0
04/11/2009	17:11:30	64.2	65.5	62.0
04/11/2009	17:16:30	64.0	65.5	61.0
04/11/2009	17:21:30	64.6	66.5	61.5
04/11/2009	17:26:30	63.9	65.0	62.0
04/11/2009	17:31:30	64.4	65.5	62.0
04/11/2009	17:36:30	63.8	65.5	61.5
04/11/2009	17:41:30	63.7	65.0	61.5
04/11/2009	17:46:30	64.4	65.5	62.0
04/11/2009	17:51:30	64.2	65.5	62.0
04/11/2009	17:56:30	64.0	65.0	61.5
04/11/2009	18:01:30	64.0	65.5	61.5
04/11/2009	18:06:30	64.1	66.0	61.0

Start Date	Start Time	LAeq	L10	L90
04/11/2009	18:11:30	65.1	66.0	62.5
04/11/2009	18:16:30	64.4	66.5	61.5
04/11/2009	18:21:30	63.2	65.0	60.0
04/11/2009	18:26:30	63.3	64.5	61.0
04/11/2009	18:31:30	64.4	65.5	61.5
04/11/2009	18:36:30	64.3	66.0	61.5
04/11/2009	18:41:30	64.0	65.5	61.0
04/11/2009	18:46:30	63.7	65.0	61.5
04/11/2009	18:51:30	63.5	65.5	61.0
04/11/2009	18:56:30	63.7	66.0	60.5
04/11/2009	19:01:30	63.4	65.0	61.0
04/11/2009	19:06:30	63.5	65.0	60.0
04/11/2009	19:11:30	63.1	65.0	60.0
04/11/2009	19:16:30	62.8	64.5	59.5
04/11/2009	19:21:30	63.0	64.0	61.0
04/11/2009	19:26:30	63.4	65.0	60.5
04/11/2009	19:31:30	62.9	64.5	60.5
04/11/2009	19:36:30	63.6	65.0	61.5
04/11/2009	19:41:30	64.1	66.5	60.0
04/11/2009	19:46:30	63.3	65.0	60.5
04/11/2009	19:51:30	64.9	65.5	61.0
04/11/2009	19:56:30	63.5	64.5	60.5
04/11/2009	20:01:30	63.1	65.5	60.5
04/11/2009	20:06:30	62.0	64.5	58.5
04/11/2009	20:11:30	63.2	65.0	60.5
04/11/2009	20:16:30	62.6	64.5	58.5
04/11/2009	20:21:30	62.4	64.5	59.0
04/11/2009	20:26:30	61.9	64.0	58.5
04/11/2009	20:31:30	62.2	63.5	59.5
04/11/2009	20:36:30	62.2	64.0	60.0
04/11/2009	20:41:30	62.3	64.0	59.5
04/11/2009	20:46:30	61.3	63.0	58.5
04/11/2009	20:51:30	62.1	64.0	58.5
04/11/2009	20:56:30	61.7	64.0	58.5
04/11/2009	21:01:30	61.5	63.5	57.5
04/11/2009	21:06:30	62.5	64.5	58.0
04/11/2009	21:11:30	61.5	63.5	57.5
04/11/2009	21:16:30	62.0	64.0	59.0
04/11/2009	21:21:30	62.1	63.5	59.5
04/11/2009	21:26:30	61.5	63.5	58.0
04/11/2009	21:31:30	61.5	64.0	57.5
04/11/2009	21:36:30	62.0	64.0	58.5
04/11/2009	21:41:30	61.9	63.5	59.0
04/11/2009	21:46:30	61.4	63.5	58.5
04/11/2009	21:51:30	61.5	63.5	57.5
04/11/2009	21:56:30	61.3	63.5	57.0
04/11/2009	22:01:30	61.6	64.0	57.5
04/11/2009	22:06:30	61.3	63.0	58.5
04/11/2009	22:11:30	62.1	64.5	58.5
04/11/2009	22:16:30	61.0	63.5	57.5
04/11/2009	22:21:30	60.8	63.0	58.0
04/11/2009	22:26:30	61.9	64.0	59.0

Start Date	Start Time	LAeq	L10	L90
05/11/2009	00:21:30	60.1	62.5	56.5
05/11/2009	00:26:30	59.7	62.5	54.5
05/11/2009	00:31:30	60.2	62.5	56.0
05/11/2009	00:36:30	57.5	60.0	53.0
05/11/2009	00:41:30	59.7	63.0	55.0
05/11/2009	00:46:30	57.0	60.0	52.5
05/11/2009	00:51:30	58.7	61.5	54.5
05/11/2009	00:56:30	58.2	61.0	53.0
05/11/2009	01:01:30	58.3	61.0	54.0
05/11/2009	01:06:30	57.7	60.0	54.5
05/11/2009	01:11:30	54.7	57.5	50.5
05/11/2009	01:16:30	57.1	59.5	52.5
05/11/2009	01:21:30	57.2	60.5	51.5
05/11/2009	01:26:30	56.6	59.5	52.5
05/11/2009	01:31:30	57.2	60.0	53.0
05/11/2009	01:36:30	58.8	61.0	53.5
05/11/2009	01:41:30	56.9	60.0	52.0
05/11/2009	01:46:30	56.4	59.5	52.0
05/11/2009	01:51:30	55.4	57.5	51.5
05/11/2009	01:56:30	56.6	59.0	52.5
05/11/2009	02:01:30	57.1	59.5	52.5
05/11/2009	02:06:30	55.0	57.0	51.0
05/11/2009	02:11:30	56.1	59.5	51.5
05/11/2009	02:16:30	55.8	58.5	51.5
05/11/2009	02:21:30	55.3	57.0	52.0
05/11/2009	02:26:30	55.1	57.5	52.0
05/11/2009	02:31:30	54.9	57.0	51.5
05/11/2009	02:36:30	55.6	57.5	52.5
05/11/2009	02:41:30	55.4	57.5	52.0
05/11/2009	02:46:30	55.6	58.0	52.5
05/11/2009	02:51:30	55.0	58.0	51.0
05/11/2009	02:56:30	55.8	59.0	51.5
05/11/2009	03:01:30	55.5	58.0	52.5
05/11/2009	03:06:30	55.0	57.5	52.0
05/11/2009	03:11:30	56.1	58.0	51.5
05/11/2009	03:16:30	56.0	58.5	52.5
05/11/2009	03:21:30	59.4	62.0	56.5
05/11/2009	03:26:30	57.2	59.0	54.0
05/11/2009	03:31:30	55.5	57.5	52.5
05/11/2009	03:36:30	55.5	58.0	51.5
05/11/2009	03:41:30	55.2	57.5	51.5
05/11/2009	03:46:30	55.2	58.0	51.0
05/11/2009	03:51:30	55.5	57.5	51.0
05/11/2009	03:56:30	54.8	57.5	51.0
05/11/2009	04:01:30	55.7	57.5	53.5
05/11/2009	04:06:30	55.9	58.5	52.0
05/11/2009	04:11:30	55.3	57.5	52.0
05/11/2009	04:16:30	55.1	58.0	51.5
05/11/2009	04:21:30	55.1	56.5	52.0
05/11/2009	04:26:30	55.0	57.5	51.5
05/11/2009	04:31:30	55.6	58.5	51.5
05/11/2009	04:36:30	55.4	58.0	51.0
05/11/2009	04:41:30	56.1	59.5	51.5
05/11/2009	04:46:30	56.3	59.0	53.0
05/11/2009	04:51:30	56.7	59.5	52.0
05/11/2009	04:56:30	56.7	60.0	52.0
05/11/2009	05:01:30	56.9	60.5	52.0
05/11/2009	05:06:30	56.4	59.0	51.5
05/11/2009	05:11:30	58.3	60.0	55.5
05/11/2009	05:16:30	57.0	59.5	53.5
05/11/2009	05:21:30	57.1	59.0	54.5
05/11/2009	05:26:30	57.0	59.0	53.5
05/11/2009	05:31:30	57.0	59.0	53.0
05/11/2009	05:36:30	58.7	61.0	54.5
05/11/2009	05:41:30	58.5	61.5	53.5
05/11/2009	05:46:30	58.1	60.5	54.5
05/11/2009	05:51:30	59.7	62.5	56.0
05/11/2009	05:56:30	59.7	61.5	56.0
05/11/2009	06:01:30	60.7	63.0	56.5
05/11/2009	06:06:30	60.0	62.0	57.5
05/11/2009	06:11:30	60.9	63.0	57.5
05/11/2009	06:16:30	61.9	63.5	59.0
05/11/2009	06:21:30	62.0	64.0	59.0
05/11/2009	06:26:30	62.3	64.0	59.5

Start Date	Start Time	LAeq	L10	L90
05/11/2009	06:31:30	63.2	65.0	60.0
05/11/2009	06:36:30	63.2	65.5	60.0
05/11/2009	06:41:30	62.0	64.0	59.5
05/11/2009	06:46:30	63.3	65.0	60.5
05/11/2009	06:51:30	63.2	65.5	59.0
05/11/2009	06:56:30	63.0	65.5	59.0
05/11/2009	07:01:30	63.0	65.0	60.0
05/11/2009	07:06:30	63.7	65.0	61.5
05/11/2009	07:11:30	63.8	65.5	61.5
05/11/2009	07:16:30	63.9	65.5	61.0
05/11/2009	07:21:30	64.4	66.0	61.5
05/11/2009	07:26:30	64.4	65.5	62.0
05/11/2009	07:31:30	65.5	66.5	63.0
05/11/2009	07:36:30	64.4	66.0	61.5
05/11/2009	07:41:30	64.8	66.5	62.0
05/11/2009	07:46:30	65.2	66.5	63.5
05/11/2009	07:51:30	65.4	67.0	63.5
05/11/2009	07:56:30	64.6	65.5	63.0
05/11/2009	08:01:30	65.0	66.5	62.0
05/11/2009	08:06:30	64.4	66.0	62.0
05/11/2009	08:11:30	64.9	66.0	63.0
05/11/2009	08:16:30	64.4	65.5	62.5
05/11/2009	08:21:30	65.1	66.5	63.0
05/11/2009	08:26:30	64.7	65.5	63.0
05/11/2009	08:31:30	65.1	66.5	62.5
05/11/2009	08:36:30	65.7	67.0	63.5
05/11/2009	08:41:30	65.4	67.0	62.5
05/11/2009	08:46:30	64.5	65.5	62.5
05/11/2009	08:51:30	65.4	67.0	63.0
05/11/2009	08:56:30	64.7	66.5	61.5
05/11/2009	09:01:30	64.9	66.5	62.5
05/11/2009	09:06:30	64.3	65.5	62.0
05/11/2009	09:11:30	63.5	64.5	61.0
05/11/2009	09:16:30	64.6	66.0	62.0
05/11/2009	09:21:30	64.3	66.5	60.5
05/11/2009	09:26:30	64.4	66.0	62.0
05/11/2009	09:31:30	63.9	65.5	61.5
05/11/2009	09:36:30	64.0	65.5	61.5
05/11/2009	09:41:30	64.2	65.5	62.0
05/11/2009	09:46:30	64.1	65.5	61.5
05/11/2009	09:51:30	63.4	65.0	61.5
05/11/2009	09:56:30	63.6	65.0	61.5
05/11/2009	10:01:30	63.7	65.0	61.0
05/11/2009	10:06:30	64.2	65.5	62.0
05/11/2009	10:11:30	63.8	65.0	61.0
05/11/2009	10:16:30	63.5	65.0	61.0
05/11/2009	10:21:30	64.1	66.0	60.5
05/11/2009	10:26:30	63.6	65.0	61.0
05/11/2009	10:31:30	63.7	65.5	61.0
05/11/2009	10:36:30	63.3	65.0	60.5
05/11/2009	10:41:30	64.0	65.5	62.0
05/11/2009	10:46:30	63.8	65.0	61.5
05/11/2009	10:51:30	63.4	64.5	61.5
05/11/2009	10:56:30	64.0	65.5	61.0
05/11/2009	11:01:30	63.6	65.0	61.0
05/11/2009	11:06:30	64.3	65.5	62.0
05/11/2009	11:11:30	64.1	65.0	62.5
05/11/2009	11:16:30	63.4	65.0	61.0
05/11/2009	11:21:30	63.1	64.5	61.0
05/11/2009	11:26:30	63.4	65.0	60.5
05/11/2009	11:31:30	63.7	65.5	61.0
05/11/2009	11:36:30	64.1	66.0	61.5
05/11/2009	11:41:30	63.7	65.0	62.0
05/11/2009	11:46:30	64.5	66.0	61.0
05/11/2009	11:51:30	64.1	66.0	62.0
05/11/2009	11:56:30	64.7	66.0	62.0
05/11/2009	12:01:30	63.8	65.5	61.0
05/11/2009	12:06:30	63.5	65.0	61.0
05/11/2009	12:11:30	63.6	65.5	61.0
05/11/2009	12:16:30	63.7	64.5	62.0
05/11/2009	12:21:30	64.5	65.5	63.0
05/11/2009	12:26:30	63.8	65.0	61.5
05/11/2009	12:31:30	63.2	65.0	61.0
05/11/2009	12:36:30	63.5	64.5	61.5

Start Date	Start Time	LAeq	L10	L90
05/11/2009	12:41:30	63.7	65.0	60.0
05/11/2009	12:46:30	63.4	65.0	59.5
05/11/2009	12:51:30	62.7	64.5	59.5
05/11/2009	12:56:30	63.5	65.0	60.5
05/11/2009	13:01:30	64.1	65.5	61.0
05/11/2009	13:06:30	63.8	65.5	60.5
05/11/2009	13:11:30	63.3	65.0	60.5
05/11/2009	13:16:30	63.8	65.5	61.5
05/11/2009	13:21:30	63.0	65.0	60.5
05/11/2009	13:26:30	63.8	65.0	62.0
05/11/2009	13:31:30	64.8	66.5	62.0
05/11/2009	13:36:30	63.8	65.5	60.5
05/11/2009	13:41:30	63.8	65.0	61.0
05/11/2009	13:46:30	64.3	66.0	62.0
05/11/2009	13:51:30	64.7	66.0	62.5
05/11/2009	13:56:30	64.4	66.0	62.5
05/11/2009	14:01:30	63.8	66.0	60.5
05/11/2009	14:06:30	63.7	65.5	61.5
05/11/2009	14:11:30	63.9	66.0	60.5
05/11/2009	14:16:30	64.8	66.0	62.5
05/11/2009	14:21:30	62.9	64.5	60.5
05/11/2009	14:26:30	63.3	65.0	59.5
05/11/2009	14:31:30	63.8	65.0	62.0
05/11/2009	14:36:30	64.6	66.5	62.0
05/11/2009	14:41:30	64.1	66.0	61.0
05/11/2009	14:46:30	63.5	65.0	60.5
05/11/2009	14:51:30	63.5	65.5	60.5
05/11/2009	14:56:30	64.1	65.5	61.5
05/11/2009	15:01:30	63.1	64.0	60.0
05/11/2009	15:06:30	63.9	65.5	60.5
05/11/2009	15:11:30	63.6	65.5	60.5
05/11/2009	15:16:30	63.5	65.0	61.5
05/11/2009	15:21:30	64.0	65.5	61.0
05/11/2009	15:26:30	63.8	65.0	62.0
05/11/2009	15:31:30	63.8	65.5	60.0
05/11/2009	15:36:30	64.1	65.5	61.5
05/11/2009	15:41:30	64.2	65.5	61.5
05/11/2009	15:46:30	63.5	65.0	61.0
05/11/2009	15:51:30	63.5	65.0	61.5
05/11/2009	15:56:30	64.5	66.0	62.0
05/11/2009	16:01:30	64.4	66.0	62.0
05/11/2009	16:06:30	63.8	65.0	62.0
05/11/2009	16:11:30	63.8	65.0	61.0
05/11/2009	16:16:30	64.0	65.5	60.5
05/11/2009	16:21:30	64.0	65.0	62.0
05/11/2009	16:26:30	64.4	66.0	62.0
05/11/2009	16:31:30	64.0	65.5	62.0
05/11/2009	16:36:30	64.4	66.5	62.0
05/11/2009	16:41:30	63.5	65.0	61.0
05/11/2009	16:46:30	64.1	65.5	62.0
05/11/2009	16:51:30	64.4	66.0	61.5
05/11/2009	16:56:30	64.3	66.0	61.0

Start Date	Start Time	LAeq	L10	L90
05/11/2009	18:51:30	62.8	65.0	59.5
05/11/2009	18:56:30	63.7	66.0	59.0
05/11/2009	19:01:30	63.7	65.5	60.5
05/11/2009	19:06:30	62.5	64.0	59.5
05/11/2009	19:11:30	63.5	65.0	61.0
05/11/2009	19:16:30	62.9	64.5	60.5
05/11/2009	19:21:30	63.6	65.0	61.0
05/11/2009	19:26:30	63.8	66.0	60.0
05/11/2009	19:31:30	63.0	64.0	60.5
05/11/2009	19:36:30	62.5	64.5	59.0
05/11/2009	19:41:30	62.8	65.0	59.5
05/11/2009	19:46:30	62.7	64.5	59.5
05/11/2009	19:51:30	61.9	64.0	58.5
05/11/2009	19:56:30	61.9	63.5	59.5
05/11/2009	20:01:30	62.5	64.5	59.0
05/11/2009	20:06:30	62.4	64.5	60.0
05/11/2009	20:11:30	62.5	64.0	60.0
05/11/2009	20:16:30	61.9	64.5	57.5
05/11/2009	20:21:30	63.0	65.0	60.0
05/11/2009	20:26:30	61.7	63.5	59.0
05/11/2009	20:31:30	62.2	64.5	58.0
05/11/2009	20:36:30	62.6	64.5	59.5
05/11/2009	20:41:30	62.0	64.0	58.0
05/11/2009	20:46:30	61.7	63.5	59.0
05/11/2009	20:51:30	61.8	63.5	59.5
05/11/2009	20:56:30	61.6	64.0	57.5
05/11/2009	21:01:30	61.7	63.5	57.0
05/11/2009	21:06:30	61.8	63.5	59.0
05/11/2009	21:11:30	60.6	62.5	57.0
05/11/2009	21:16:30	60.7	62.5	57.0
05/11/2009	21:21:30	61.4	63.5	58.5
05/11/2009	21:26:30	61.9	63.5	58.5
05/11/2009	21:31:30	61.4	64.0	57.0
05/11/2009	21:36:30	62.2	64.0	59.5
05/11/2009	21:41:30	62.0	64.0	57.5
05/11/2009	21:46:30	61.3	63.5	57.5
05/11/2009	21:51:30	61.2	63.0	58.0
05/11/2009	21:56:30	61.2	63.5	57.0
05/11/2009	22:01:30	61.4	63.5	58.0
05/11/2009	22:06:30	63.6	65.0	57.5
05/11/2009	22:11:30	62.5	64.5	58.5
05/11/2009	22:16:30	62.2	64.0	59.0
05/11/2009	22:21:30	62.0	64.0	59.0
05/11/2009	22:26:30	60.2	62.5	56.5
05/11/2009	22:31:30	61.6	63.5	59.5
05/11/2009	22:36:30	61.6	63.5	59.0
05/11/2009	22:41:30	61.0	64.0	54.0
05/11/2009	22:46:30	60.7	63.5	56.5
05/11/2009	22:51:30	62.3	64.5	58.0
05/11/2009	22:56:30	61.1	63.0	58.5
05/11/2009	23:01:30	60.5	62.5	57.0
05/11/2009	23:06:30	61.4	63.5	58.0
05/11/2009	23:11:30	60.8	63.0	56.5
05/11/2009	23:16:30	60.6	62.5	57.0
05/11/2009	23:21:30	61.2	63.5	57.5
05/11/2009	23:26:30	61.2	64.0	56.5
05/11/2009	23:31:30	61.6	64.5	55.0
05/11/2009	23:36:30	61.1	63.5	56.0
05/11/2009	23:41:30	60.3	62.5	56.5
05/11/2009	23:46:30	60.0	63.0	55.5
05/11/2009	23:51:30	61.3	63.5	56.5
05/11/2009	23:56:30	59.9	63.0	56.0
06/11/2009	00:01:30	60.2	62.5	56.0
06/11/2009	00:06:30	59.0	61.5	54.0
06/11/2009	00:11:30	59.5	62.0	54.0
06/11/2009	00:16:30	59.5	62.5	55.0
06/11/2009	00:21:30	59.4	62.0	55.5
06/11/2009	00:26:30	59.0	62.0	54.5
06/11/2009	00:31:30	59.7	63.0	54.5
06/11/2009	00:36:30	58.3	61.0	53.0
06/11/2009	00:41:30	58.1	61.5	53.0
06/11/2009	00:46:30	58.4	61.0	54.5
06/11/2009	00:51:30	57.7	60.0	53.0
06/11/2009	00:56:30	60.0	63.5	54.5

Start Date	Start Time	LAeq	L10	L90
06/11/2009	01:01:30	58.3	61.5	54.0
06/11/2009	01:06:30	58.1	61.0	53.5
06/11/2009	01:11:30	57.1	60.0	52.5
06/11/2009	01:16:30	56.3	58.5	53.0
06/11/2009	01:21:30	56.7	59.5	51.0
06/11/2009	01:26:30	56.4	59.0	51.5
06/11/2009	01:31:30	56.5	59.5	51.5
06/11/2009	01:36:30	55.6	58.5	51.0
06/11/2009	01:41:30	56.7	58.5	53.5
06/11/2009	01:46:30	55.8	58.0	51.5
06/11/2009	01:51:30	54.5	57.5	51.0
06/11/2009	01:56:30	55.7	58.0	52.5
06/11/2009	02:01:30	56.3	58.0	53.5
06/11/2009	02:06:30	55.0	56.5	52.0
06/11/2009	02:11:30	54.8	57.0	51.5
06/11/2009	02:16:30	54.8	56.5	52.0
06/11/2009	02:21:30	55.0	57.0	52.0
06/11/2009	02:26:30	54.5	56.5	51.0
06/11/2009	02:31:30	54.8	56.5	50.5
06/11/2009	02:36:30	55.1	57.5	51.0
06/11/2009	02:41:30	55.3	57.5	52.5
06/11/2009	02:46:30	55.3	58.0	50.5
06/11/2009	02:51:30	54.7	57.5	50.5
06/11/2009	02:56:30	54.5	56.5	51.0
06/11/2009	03:01:30	54.8	57.5	50.5
06/11/2009	03:06:30	56.3	59.5	52.0
06/11/2009	03:11:30	54.8	57.5	50.5
06/11/2009	03:16:30	56.3	58.5	52.5
06/11/2009	03:21:30	54.9	58.0	49.5
06/11/2009	03:26:30	53.5	56.5	50.0
06/11/2009	03:31:30	53.7	56.0	50.0
06/11/2009	03:36:30	54.6	57.5	50.0
06/11/2009	03:41:30	55.2	59.0	50.0
06/11/2009	03:46:30	53.8	56.0	50.5
06/11/2009	03:51:30	53.8	56.5	49.5
06/11/2009	03:56:30	59.4	62.0	54.0
06/11/2009	04:01:30	56.5	59.5	52.5
06/11/2009	04:06:30	57.3	59.5	51.5
06/11/2009	04:11:30	55.0	56.0	50.5
06/11/2009	04:16:30	54.3	56.5	50.0
06/11/2009	04:21:30	55.7	58.0	52.5
06/11/2009	04:26:30	54.5	56.5	51.0
06/11/2009	04:31:30	55.0	57.0	51.5
06/11/2009	04:36:30	56.7	59.0	53.5
06/11/2009	04:41:30	55.7	58.5	52.0
06/11/2009	04:46:30	55.8	58.5	51.5
06/11/2009	04:51:30	56.5	58.5	52.5
06/11/2009	04:56:30	57.8	60.0	54.5
06/11/2009	05:01:30	58.4	61.5	52.0
06/11/2009	05:06:30	56.0	58.0	52.5
06/11/2009	05:11:30	55.7	57.0	53.5
06/11/2009	05:16:30	57.0	59.0	53.0
06/11/2009	05:21:30	57.5	60.5	54.0
06/11/2009	05:26:30	57.2	59.5	53.0
06/11/2009	05:31:30	57.7	60.5	53.5
06/11/2009	05:36:30	58.8	61.0	56.0
06/11/2009	05:41:30	58.0	61.0	54.0
06/11/2009	05:46:30	58.0	60.5	54.0
06/11/2009	05:51:30	59.4	62.0	55.0
06/11/2009	05:56:30	58.5	60.5	54.5
06/11/2009	06:01:30	61.2	63.0	56.0
06/11/2009	06:06:30	60.0	61.5	56.5
06/11/2009	06:11:30	60.6	62.5	57.0
06/11/2009	06:16:30	61.5	64.0	57.0
06/11/2009	06:21:30	60.9	62.5	57.5
06/11/2009	06:26:30	62.0	64.0	58.0
06/11/2009	06:31:30	62.4	64.0	60.0
06/11/2009	06:36:30	63.2	65.5	60.0
06/11/2009	06:41:30	62.7	64.5	60.5
06/11/2009	06:46:30	62.8	64.5	60.0
06/11/2009	06:51:30	62.9	64.5	60.0
06/11/2009	06:56:30	62.9	64.5	60.5
06/11/2009	07:01:30	62.9	65.0	59.5
06/11/2009	07:06:30	63.4	65.0	61.0

Start Date	Start Time	LAeq	L10	L90
06/11/2009	07:11:30	63.4	65.0	60.5
06/11/2009	07:16:30	64.2	65.5	62.0
06/11/2009	07:21:30	64.0	65.5	62.0
06/11/2009	07:26:30	64.1	65.5	61.5
06/11/2009	07:31:30	64.4	65.5	62.5
06/11/2009	07:36:30	64.5	66.0	61.5
06/11/2009	07:41:30	64.1	65.5	61.5
06/11/2009	07:46:30	64.3	65.5	62.0
06/11/2009	07:51:30	64.6	66.0	62.0
06/11/2009	07:56:30	64.4	66.0	62.5
06/11/2009	08:01:30	65.0	66.0	62.5
06/11/2009	08:06:30	65.2	66.5	63.0
06/11/2009	08:11:30	65.1	66.5	63.5
06/11/2009	08:16:30	64.2	65.5	62.5
06/11/2009	08:21:30	64.6	66.0	62.5
06/11/2009	08:26:30	64.7	66.0	62.5
06/11/2009	08:31:30	64.3	65.5	62.0
06/11/2009	08:36:30	64.8	66.0	63.0
06/11/2009	08:41:30	64.5	65.5	63.0
06/11/2009	08:46:30	64.8	66.5	62.0
06/11/2009	08:51:30	64.1	65.5	62.5
06/11/2009	08:56:30	64.0	65.5	61.0
06/11/2009	09:01:30	64.8	66.0	62.0
06/11/2009	09:06:30	64.3	66.0	62.0
06/11/2009	09:11:30	64.4	66.0	62.0
06/11/2009	09:16:30	64.4	66.0	62.5
06/11/2009	09:21:30	64.7	66.5	61.5
06/11/2009	09:26:30	64.8	67.0	60.5
06/11/2009	09:31:30	63.6	65.0	61.0
06/11/2009	09:36:30	64.0	65.5	61.0
06/11/2009	09:41:30	63.9	65.5	61.5
06/11/2009	09:46:30	63.9	65.0	62.0
06/11/2009	09:51:30	64.3	66.0	62.0
06/11/2009	09:56:30	63.4	65.5	59.5
06/11/2009	10:01:30	64.1	65.5	62.0
06/11/2009	10:06:30	63.9	65.5	60.5
06/11/2009	10:11:30	63.5	65.0	61.0
06/11/2009	10:16:30	64.4	66.0	62.5
06/11/2009	10:21:30	63.6	65.0	61.5
06/11/2009	10:26:30	64.1	65.5	61.5
06/11/2009	10:31:30	64.4	66.0	61.0
06/11/2009	10:36:30	64.2	65.5	61.5
06/11/2009	10:41:30	63.2	64.5	61.5
06/11/2009	10:46:30	63.4	64.5	61.0
06/11/2009	10:51:30	63.9	65.0	62.0
06/11/2009	10:56:30	63.6	65.0	61.5
06/11/2009	11:01:30	63.1	64.5	61.0
06/11/2009	11:06:30	63.6	65.0	61.5
06/11/2009	11:11:30	63.7	65.5	61.0
06/11/2009	11:16:30	63.6	65.0	61.5
06/11/2009	11:21:30	63.1	65.0	60.0
06/11/2009	11:26:30	63.4	65.0	61.5

Start Date	Start Time	LAeq	L10	L90
06/11/2009	13:21:30	64.1	65.0	61.0
06/11/2009	13:26:30	63.3	65.0	60.5
06/11/2009	13:31:30	63.1	65.0	60.5
06/11/2009	13:36:30	63.8	65.0	61.5
06/11/2009	13:41:30	63.7	65.0	61.5
06/11/2009	13:46:30	63.1	64.5	61.0
06/11/2009	13:51:30	63.4	65.0	60.5
06/11/2009	13:56:30	67.3	69.5	63.0
06/11/2009	14:01:30	63.9	65.5	61.0
06/11/2009	14:06:30	64.1	66.0	61.0
06/11/2009	14:11:30	63.5	65.5	59.0
06/11/2009	14:16:30	64.4	66.5	61.0
06/11/2009	14:21:30	63.3	64.5	60.0
06/11/2009	14:26:30	63.6	65.0	61.0
06/11/2009	14:31:30	64.1	65.0	62.5
06/11/2009	14:36:30	63.1	64.5	60.5
06/11/2009	14:41:30	63.4	64.5	61.0
06/11/2009	14:46:30	63.0	64.5	60.0
06/11/2009	14:51:30	64.4	66.5	60.5
06/11/2009	14:56:30	64.1	66.0	62.0
06/11/2009	15:01:30	63.6	65.0	61.0
06/11/2009	15:06:30	63.6	65.0	61.5
06/11/2009	15:11:30	63.5	65.0	60.5
06/11/2009	15:16:30	63.6	65.5	60.0
06/11/2009	15:21:30	64.4	66.0	62.0
06/11/2009	15:26:30	63.4	64.5	61.5
06/11/2009	15:31:30	63.5	65.0	61.5
06/11/2009	15:36:30	64.4	65.5	63.0
06/11/2009	15:41:30	63.4	65.5	61.0
06/11/2009	15:46:30	64.0	65.5	61.0
06/11/2009	15:51:30	63.6	65.0	60.5
06/11/2009	15:56:30	64.2	66.0	61.0
06/11/2009	16:01:30	63.9	65.0	61.5
06/11/2009	16:06:30	64.3	66.0	61.5
06/11/2009	16:11:30	63.6	65.5	60.5
06/11/2009	16:16:30	63.9	65.0	61.5
06/11/2009	16:21:30	63.8	65.5	61.0
06/11/2009	16:26:30	63.6	65.0	61.5
06/11/2009	16:31:30	63.4	65.0	60.5
06/11/2009	16:36:30	63.5	65.0	60.5
06/11/2009	16:41:30	64.6	65.5	63.0

APPENDIX C

WEATHER CONDITION DURING BASELINE MONITORING PERIOD

Weather Condition at Green Island Weather Station during Baseline Monitoring Period

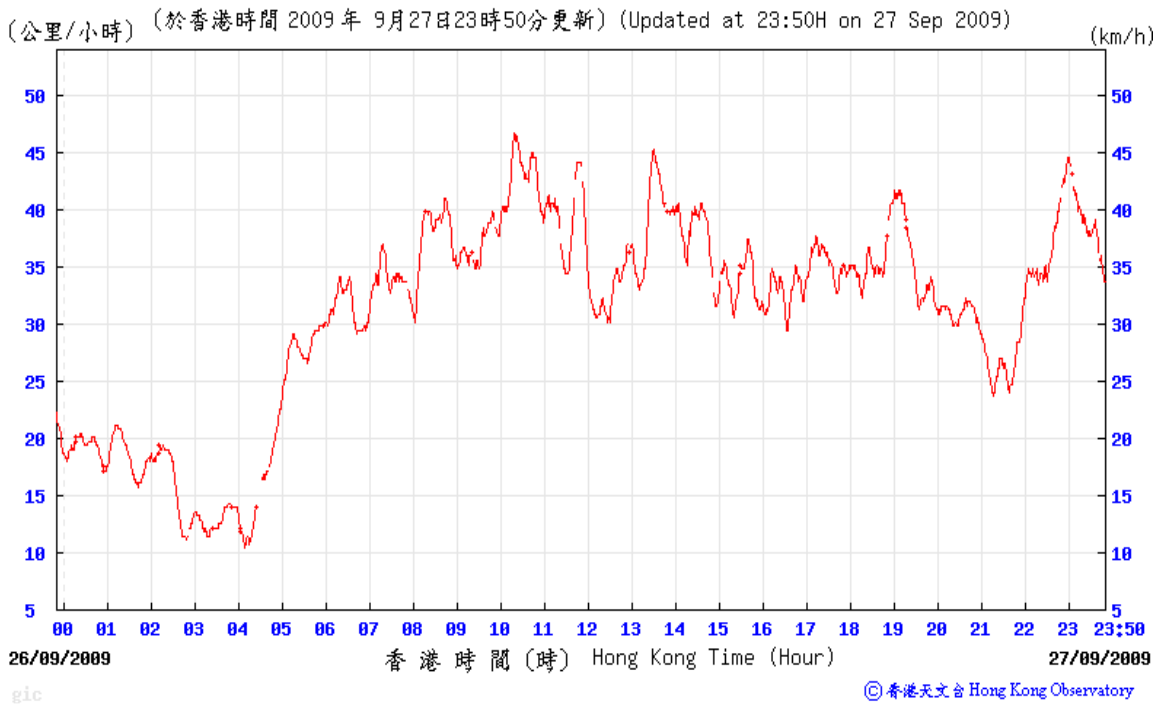
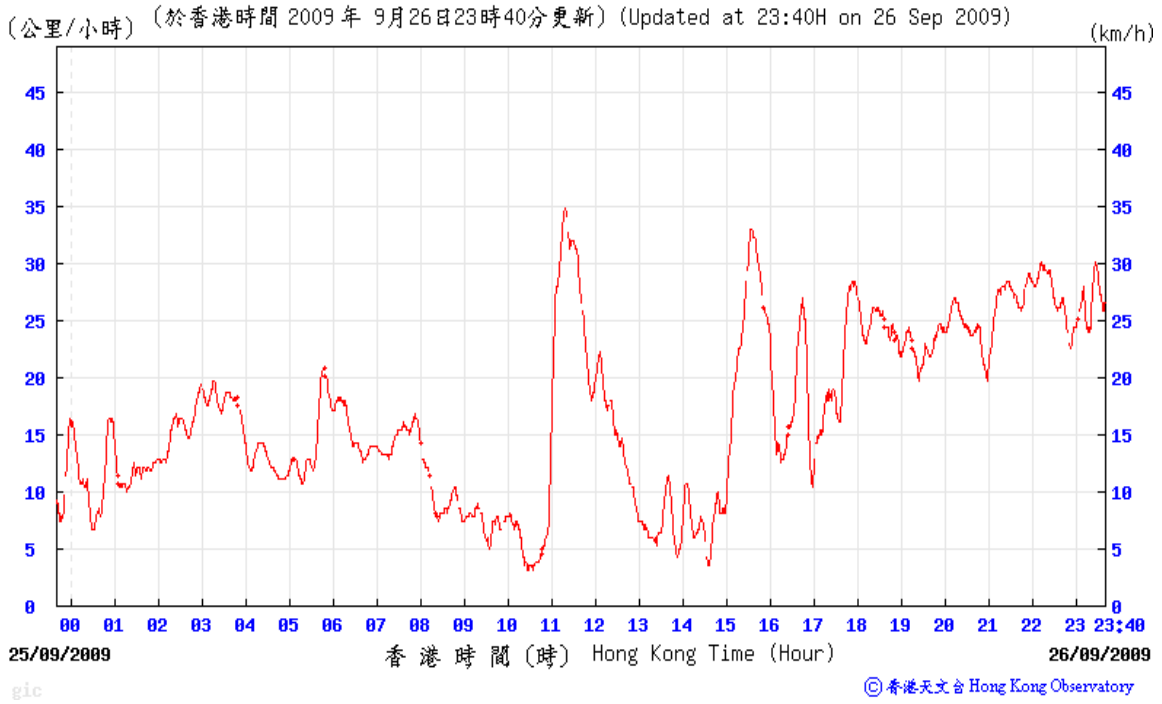

Weather Condition at Green Island Weather Station during Baseline Monitoring Period

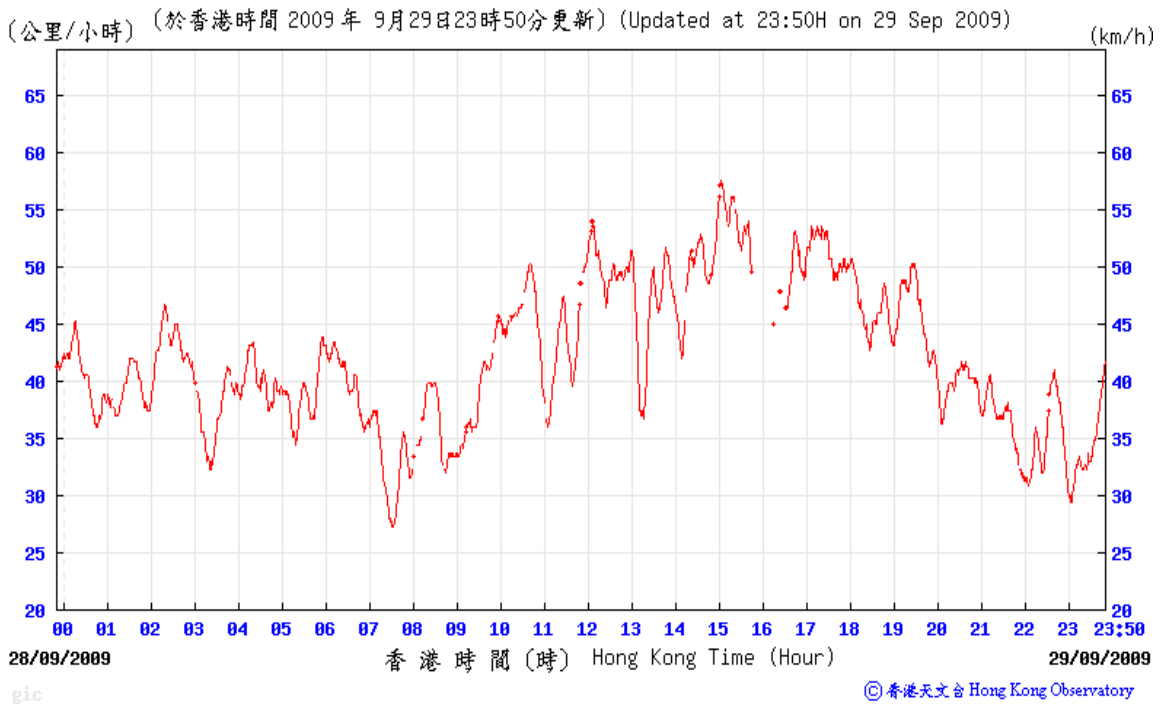
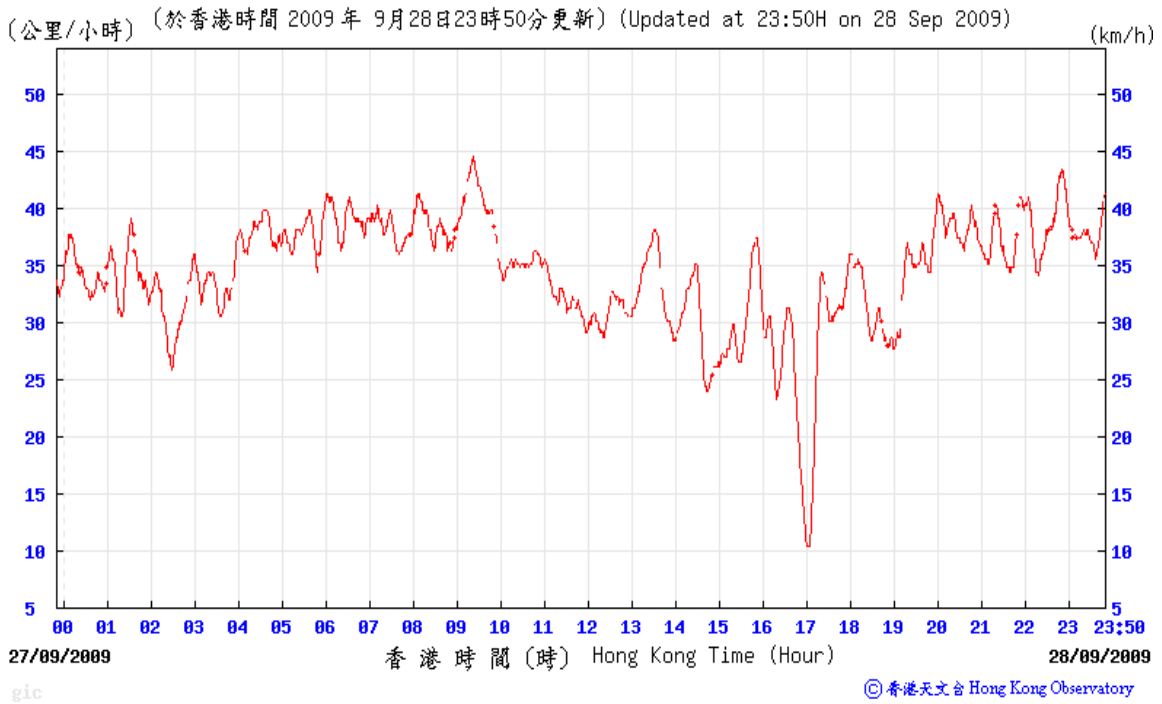

Weather Condition at Green Island Weather Station during Baseline Monitoring Period

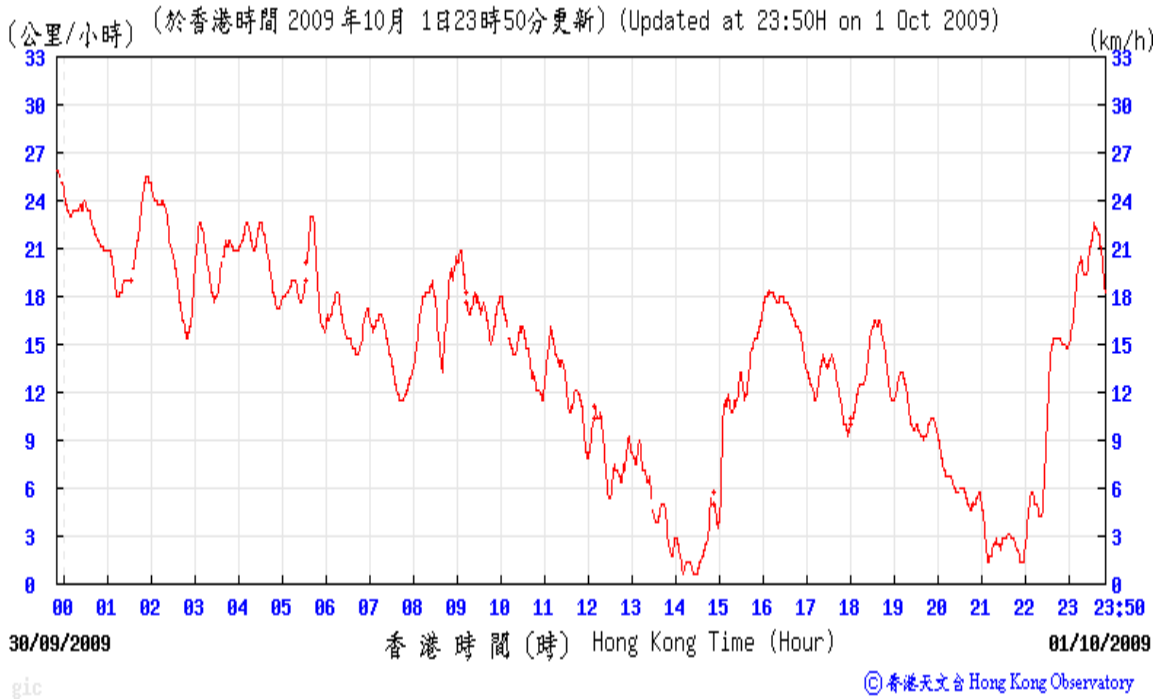
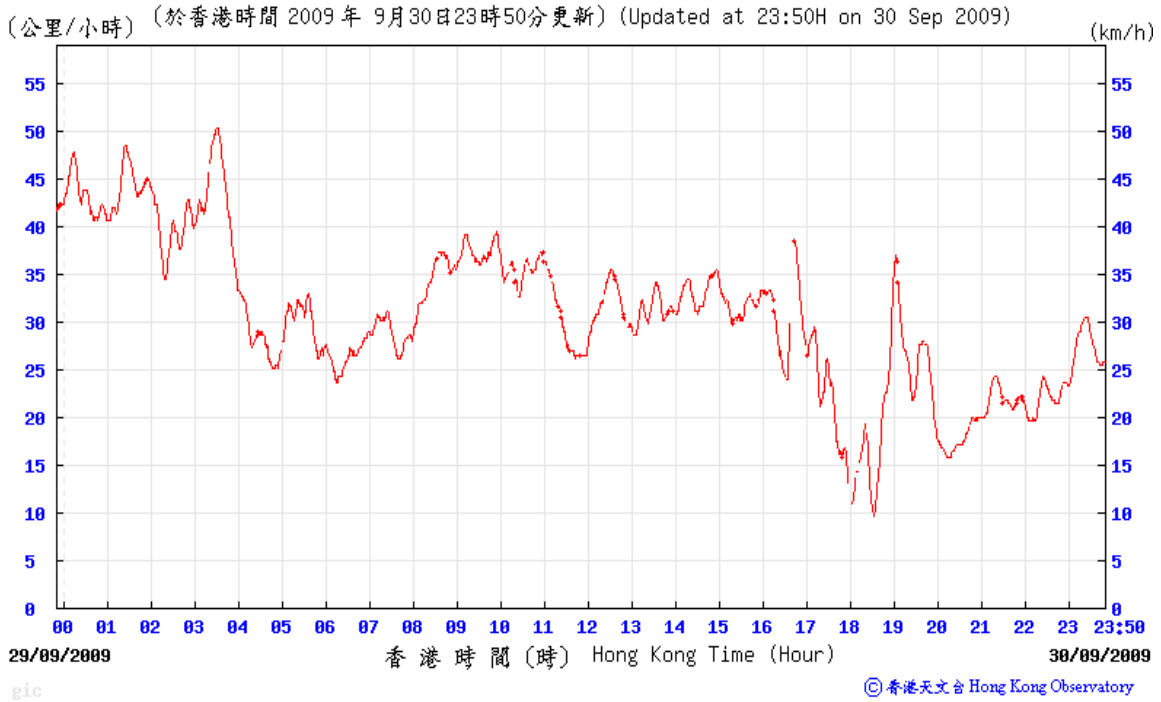

Weather Condition at Green Island Weather Station during Baseline Monitoring Period

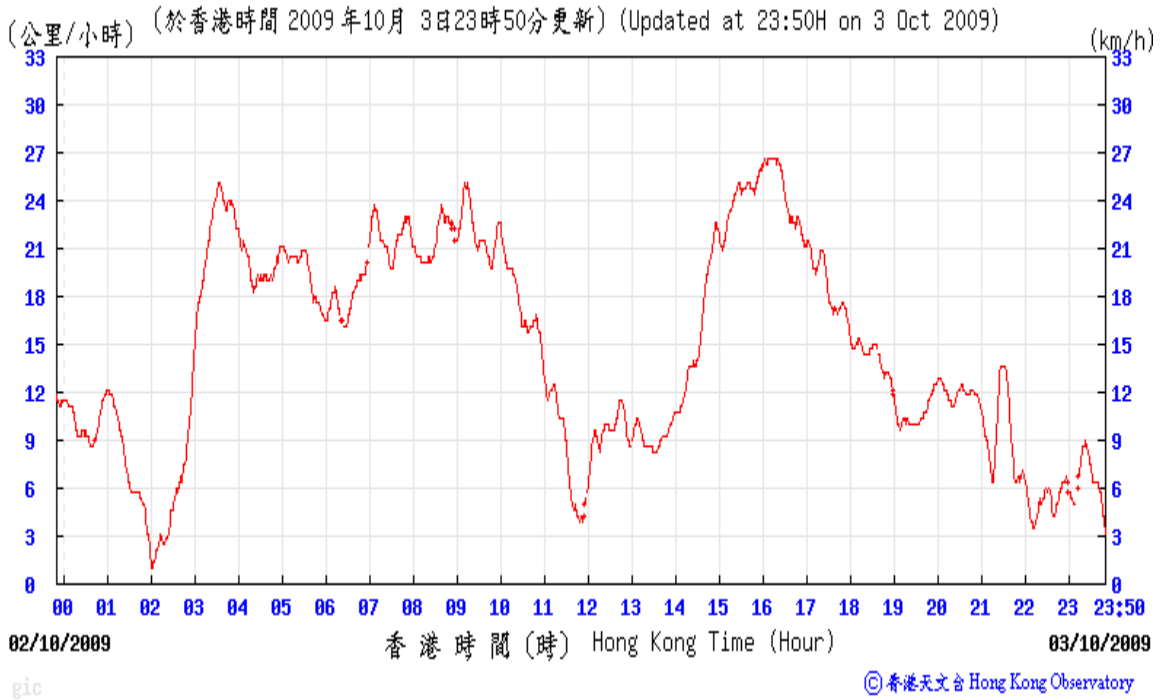
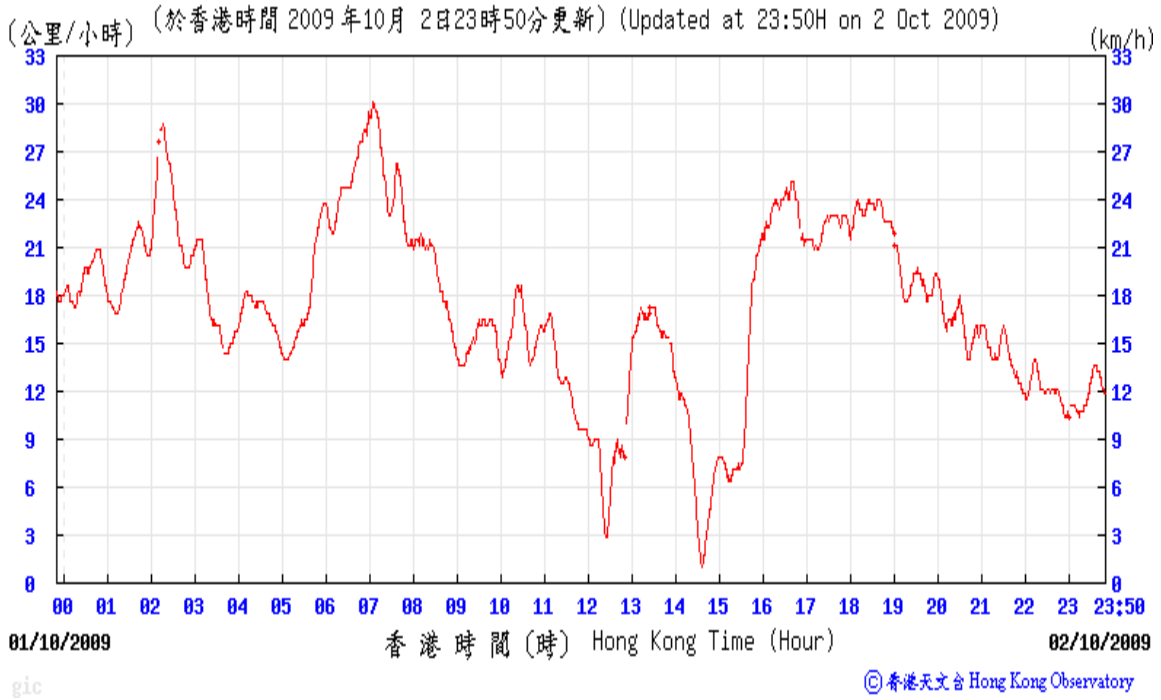

Weather Condition at Green Island Weather Station during Baseline Monitoring Period

(公里/小時) (於香港時間 2009 年10月 4日23時50分更新) (Updated at 23:50H on 4 Oct 2009)

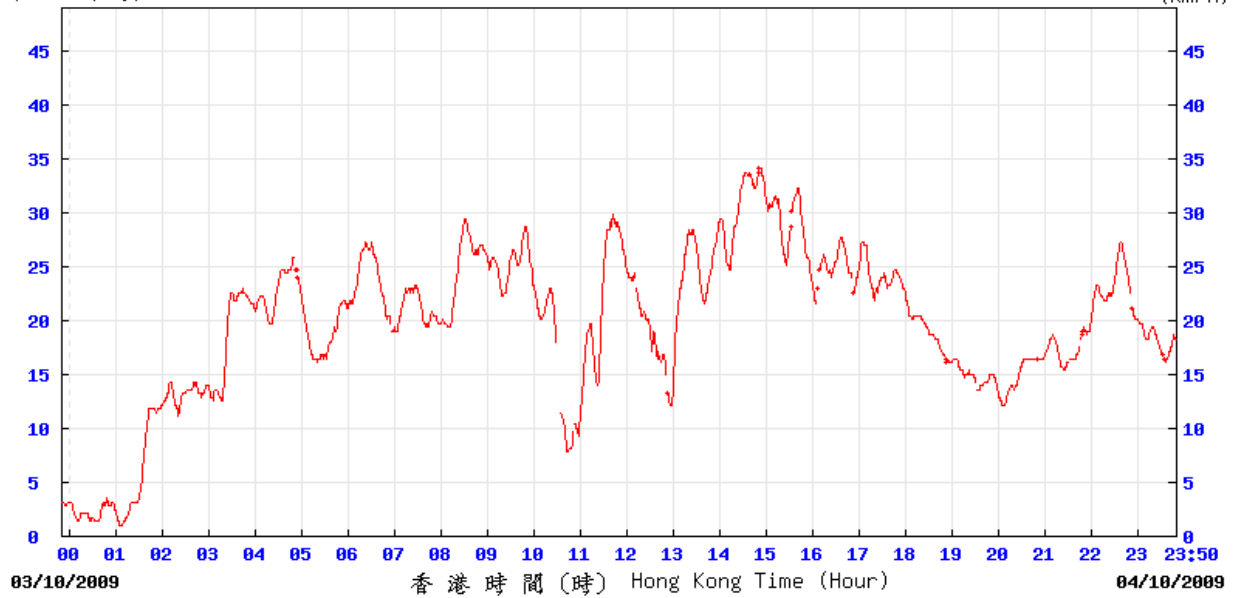

gic

© 香港天文台 Hong Kong Observatory

(公里/小時) (於香港時間 2009 年10月 5日23時50分更新) (Updated at 23:50H on 5 Oct 2009)

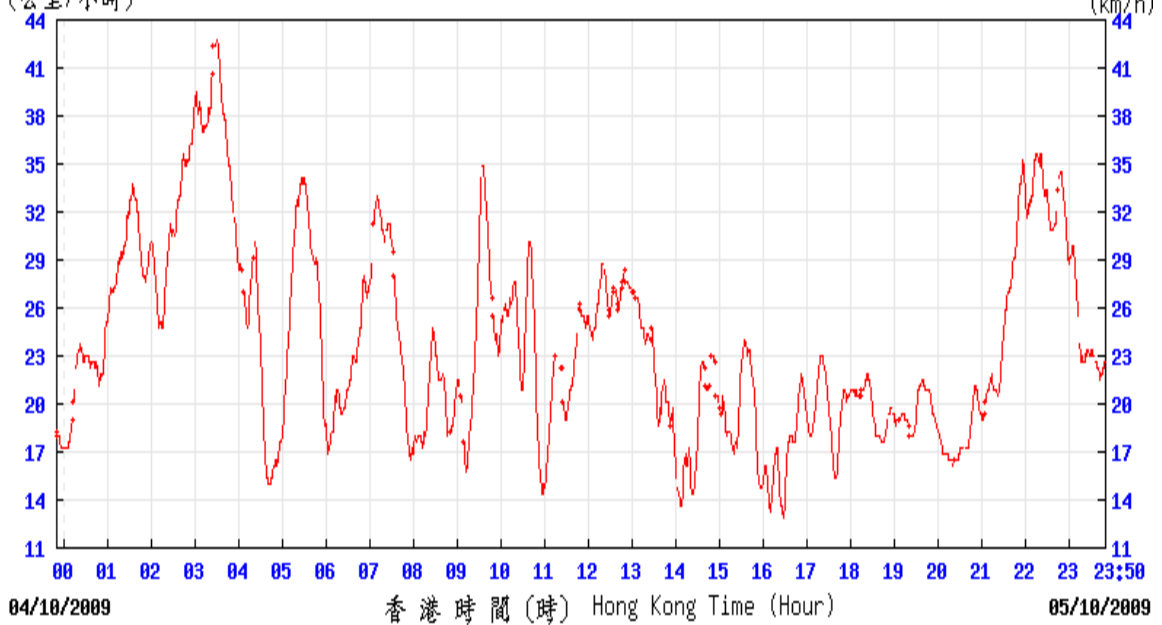

gic

© 香港天文台 Hong Kong Observatory

Weather Condition at Green Island Weather Station during Baseline Monitoring Period

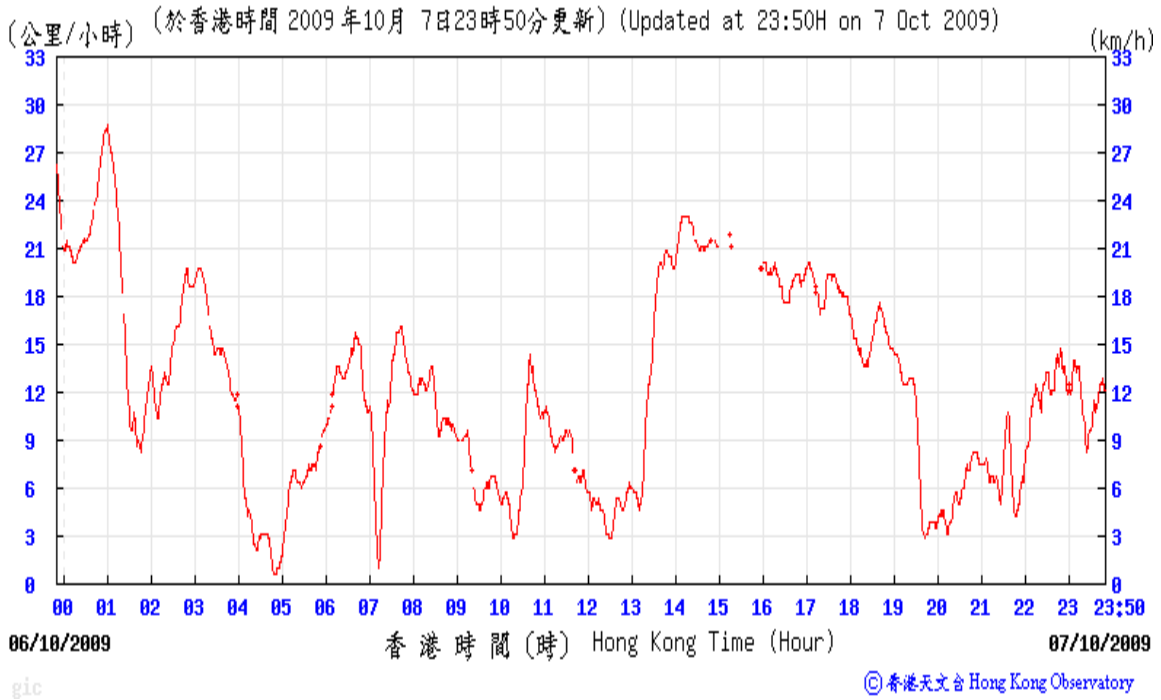
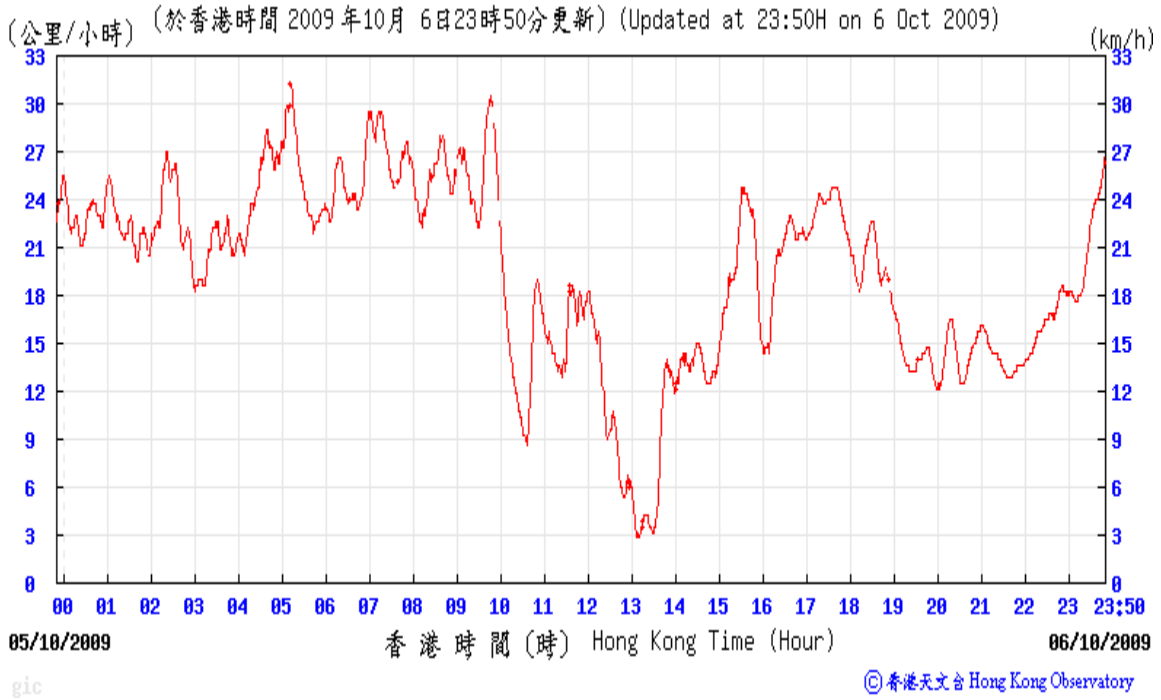

Weather Condition at Green Island Weather Station during Baseline Monitoring Period

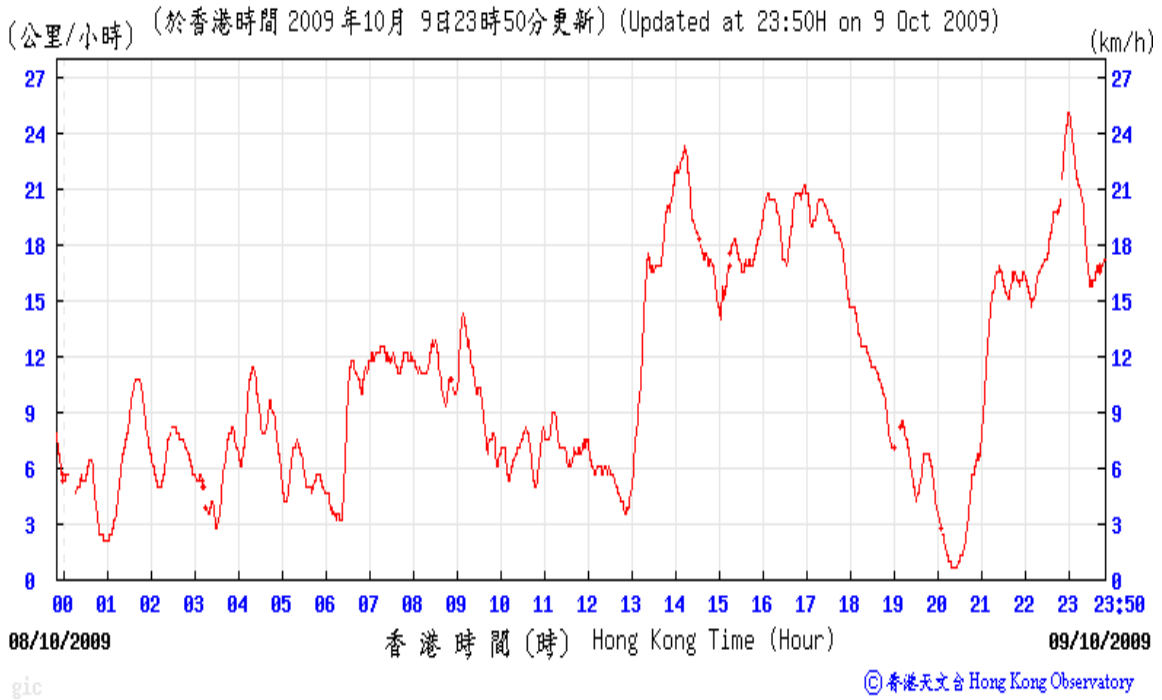
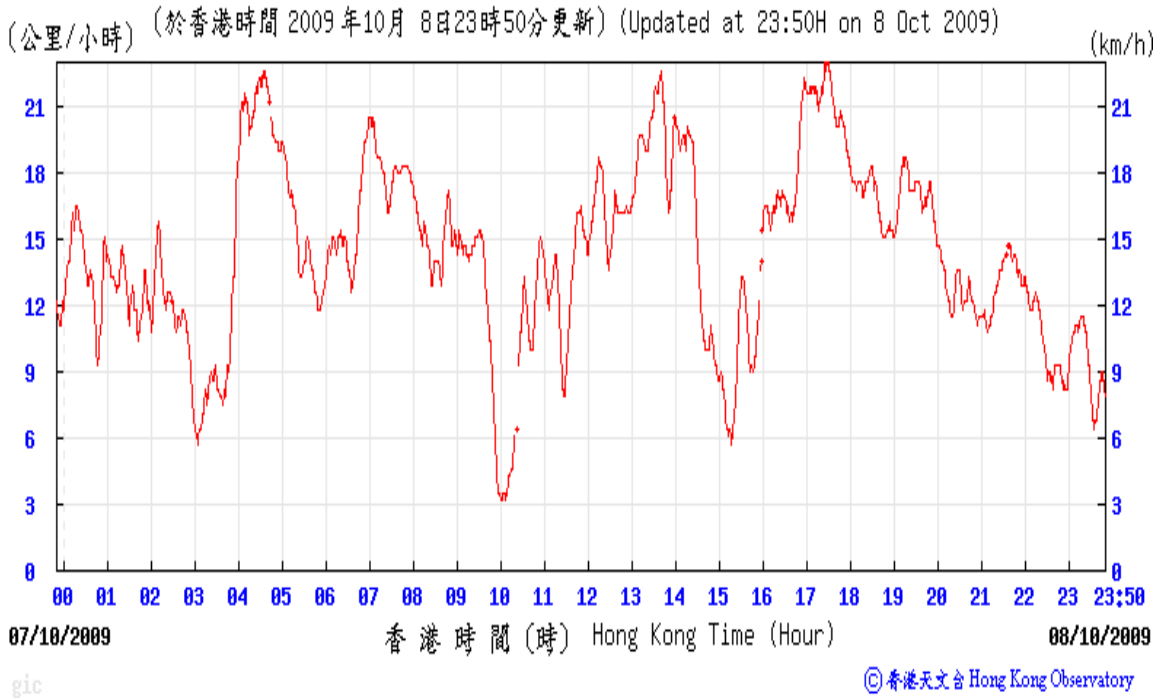

Weather Condition at Green Island Weather Station during Baseline Monitoring Period

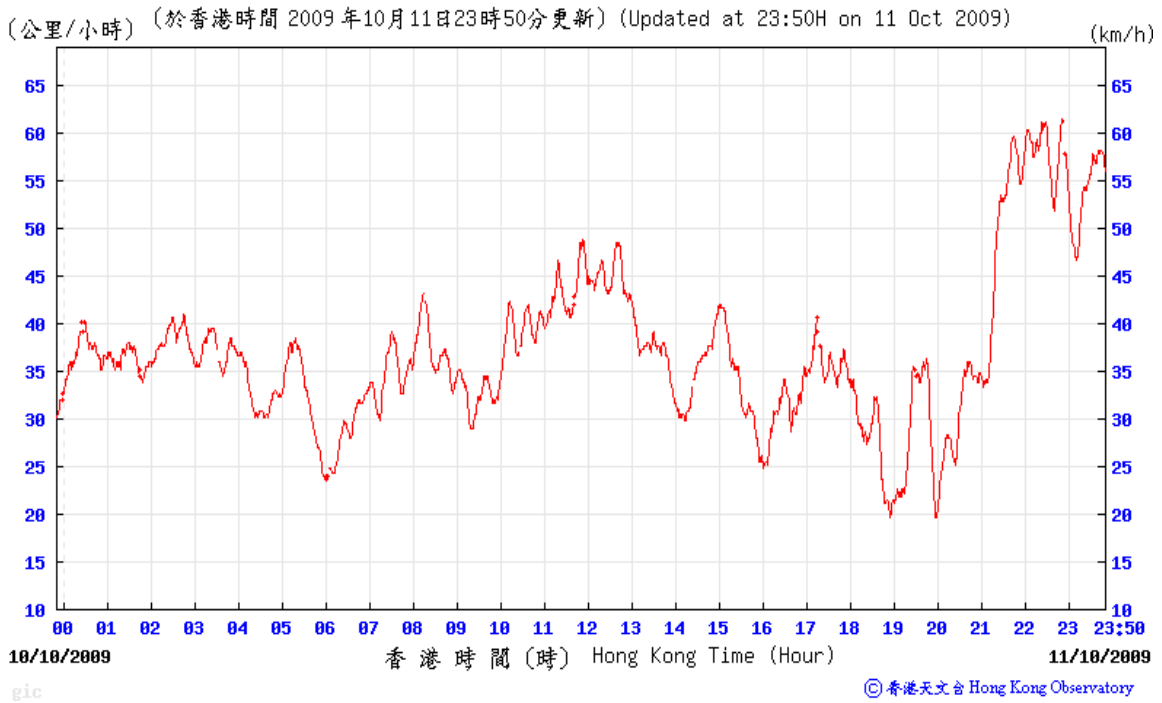
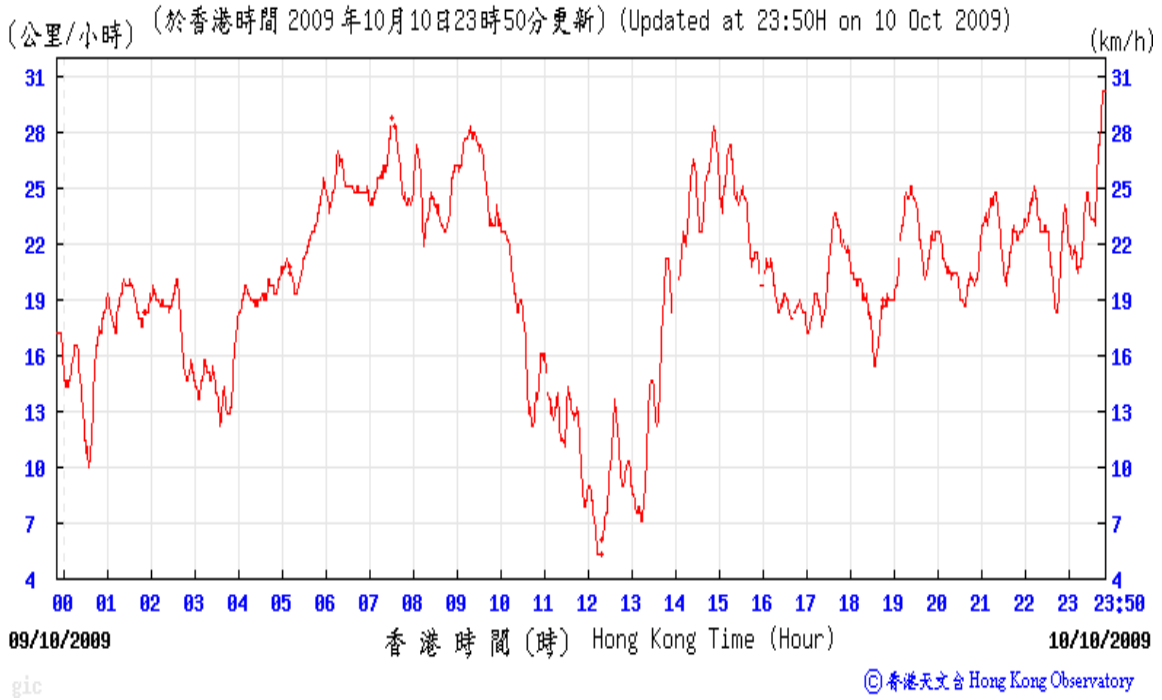

Weather Condition at Green Island Weather Station during Baseline Monitoring Period

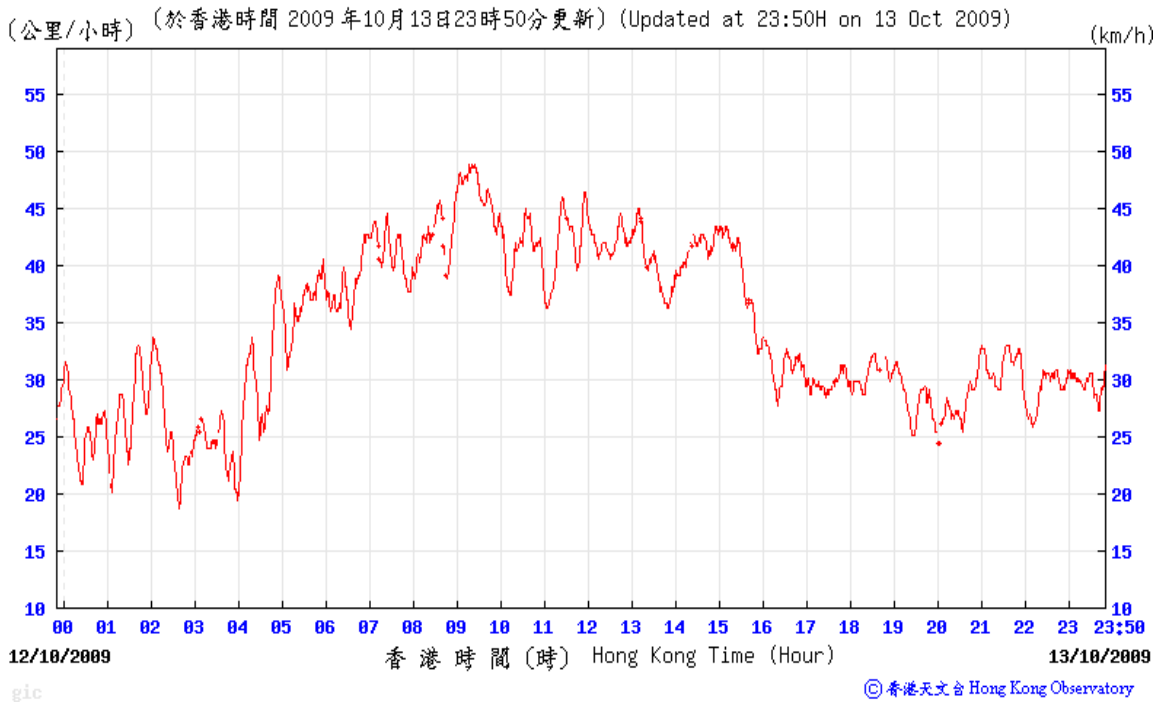
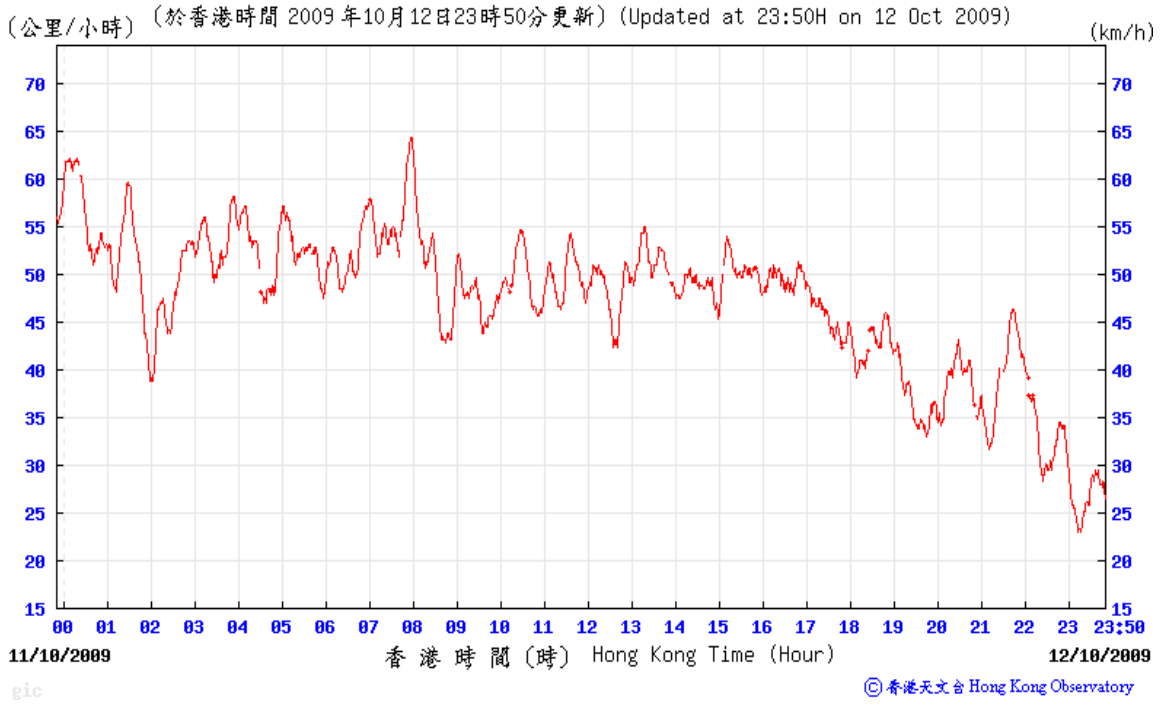

Weather Condition at Green Island Weather Station during Baseline Monitoring Period

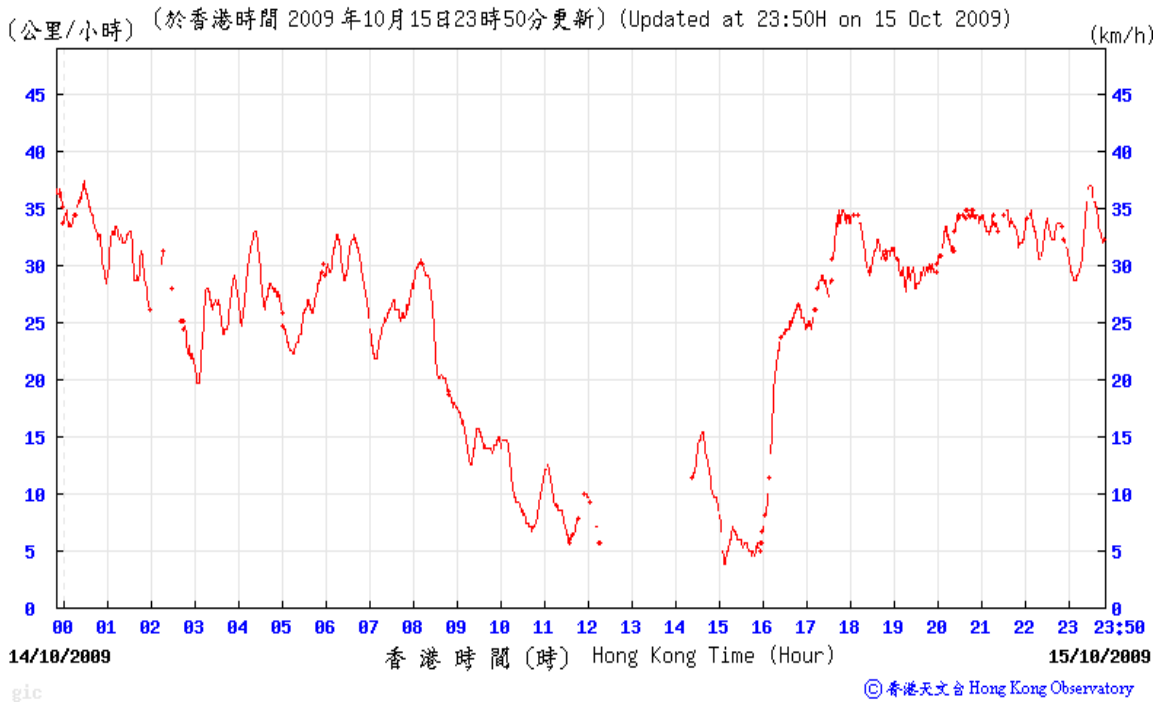
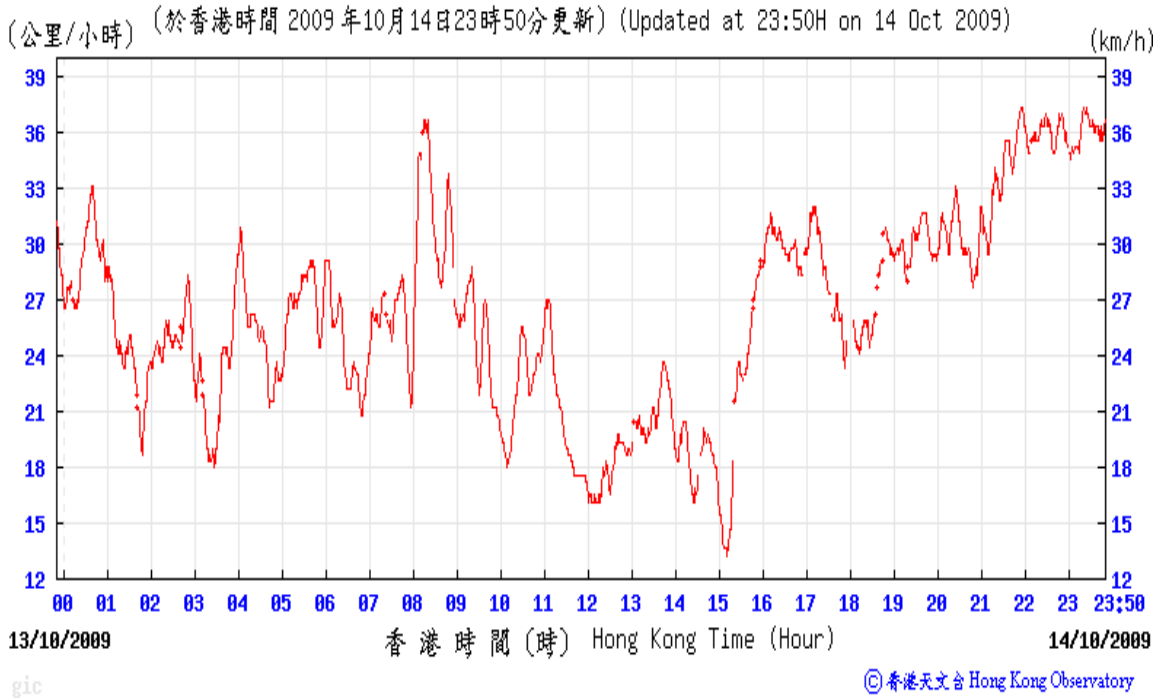

Weather Condition at Green Island Weather Station during Baseline Monitoring Period

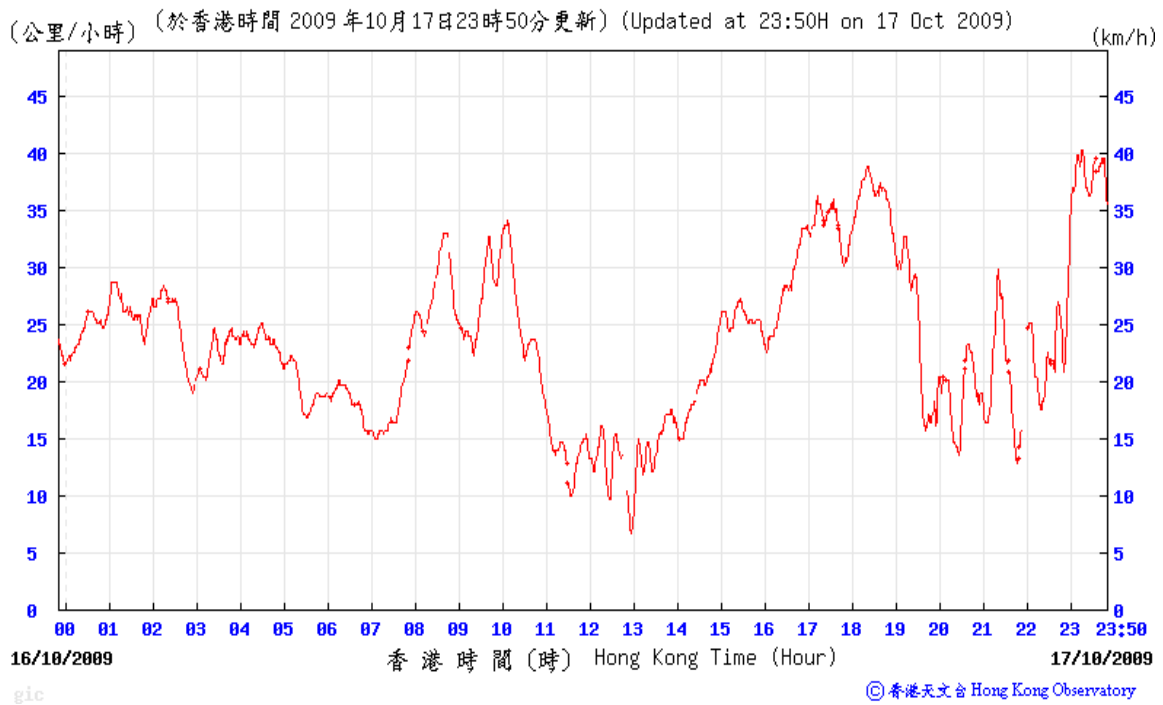
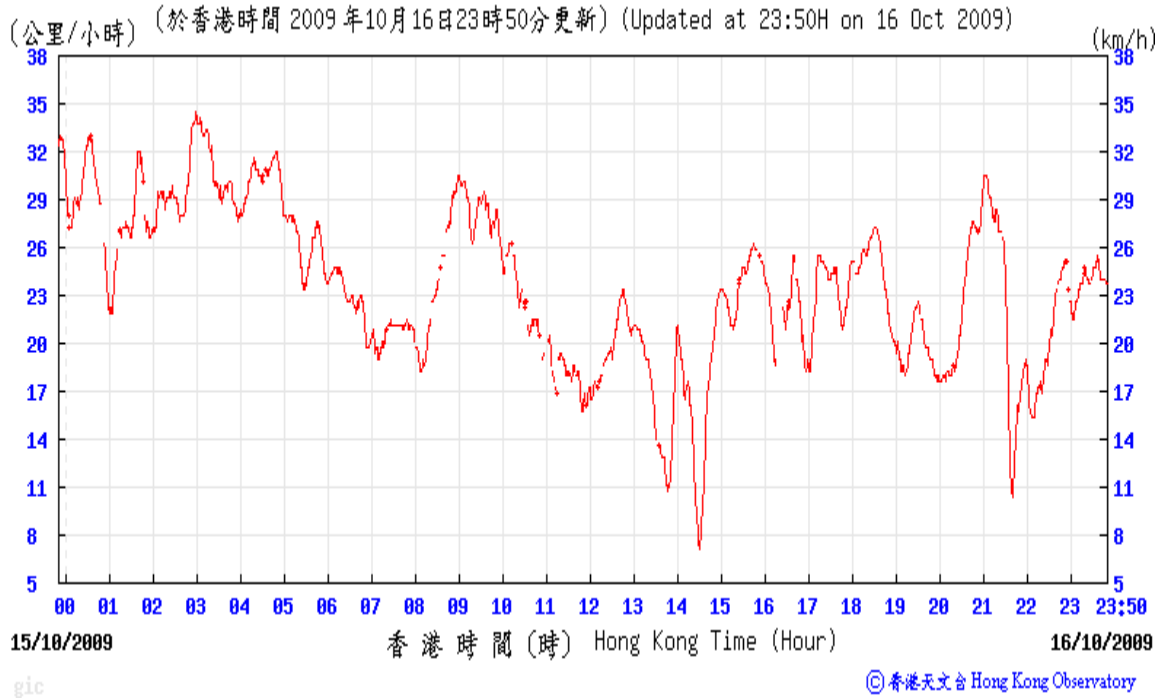

Weather Condition at Green Island Weather Station during Baseline Monitoring Period

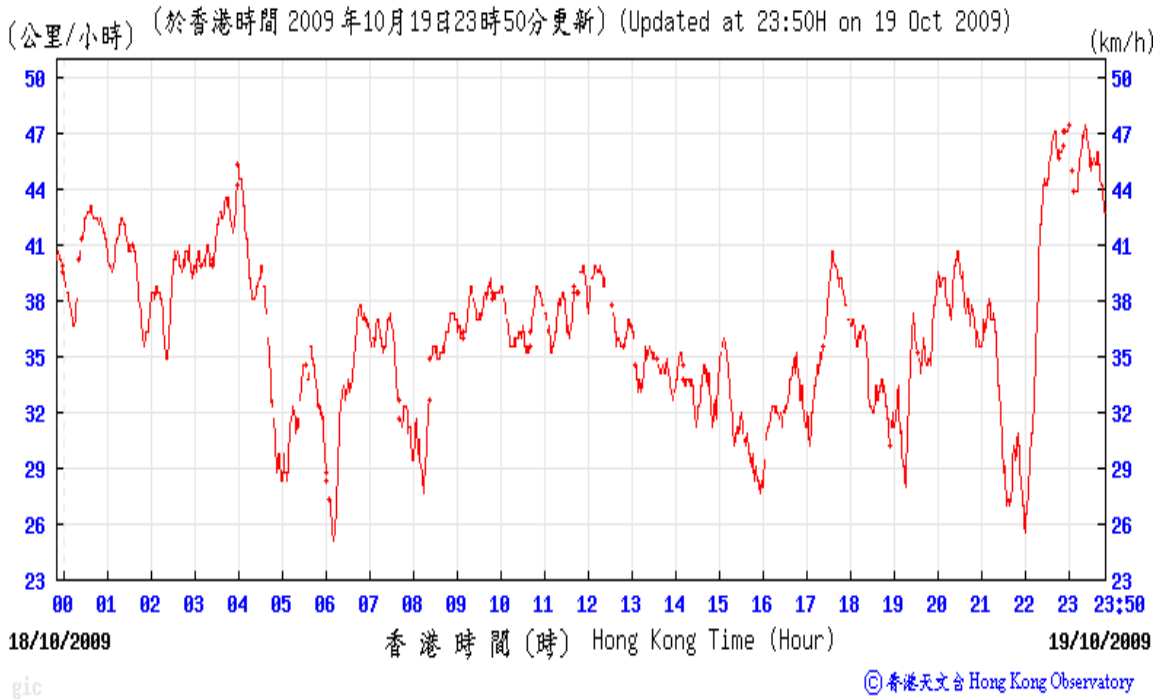
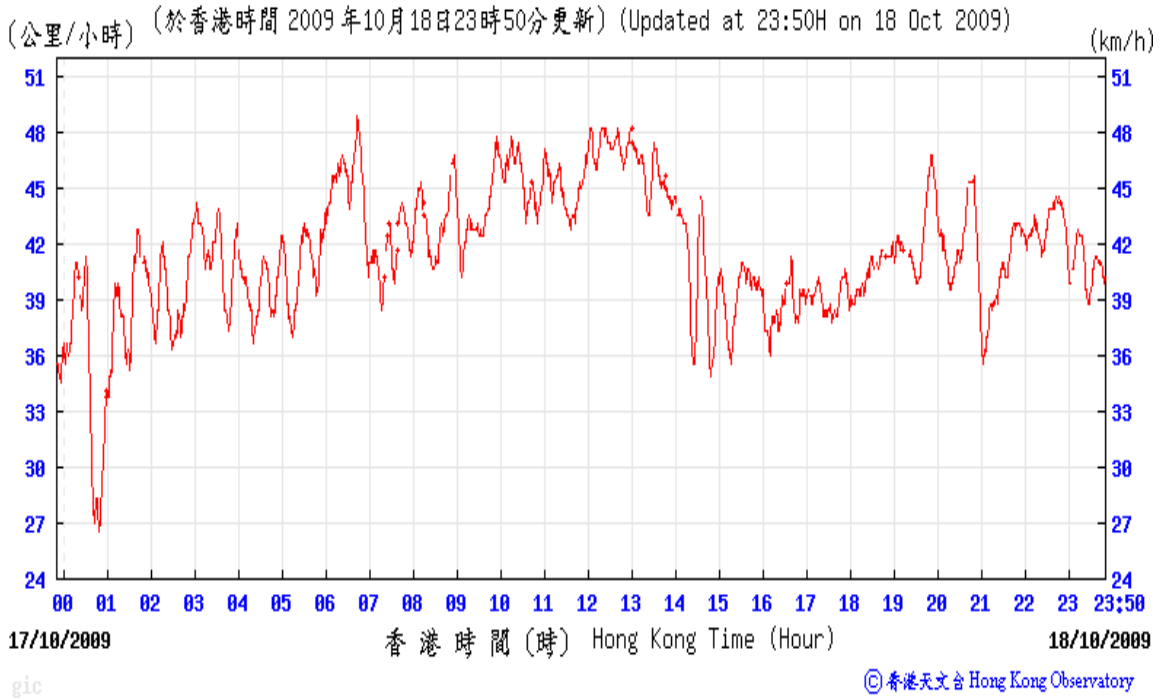

Weather Condition at Green Island Weather Station during Baseline Monitoring Period

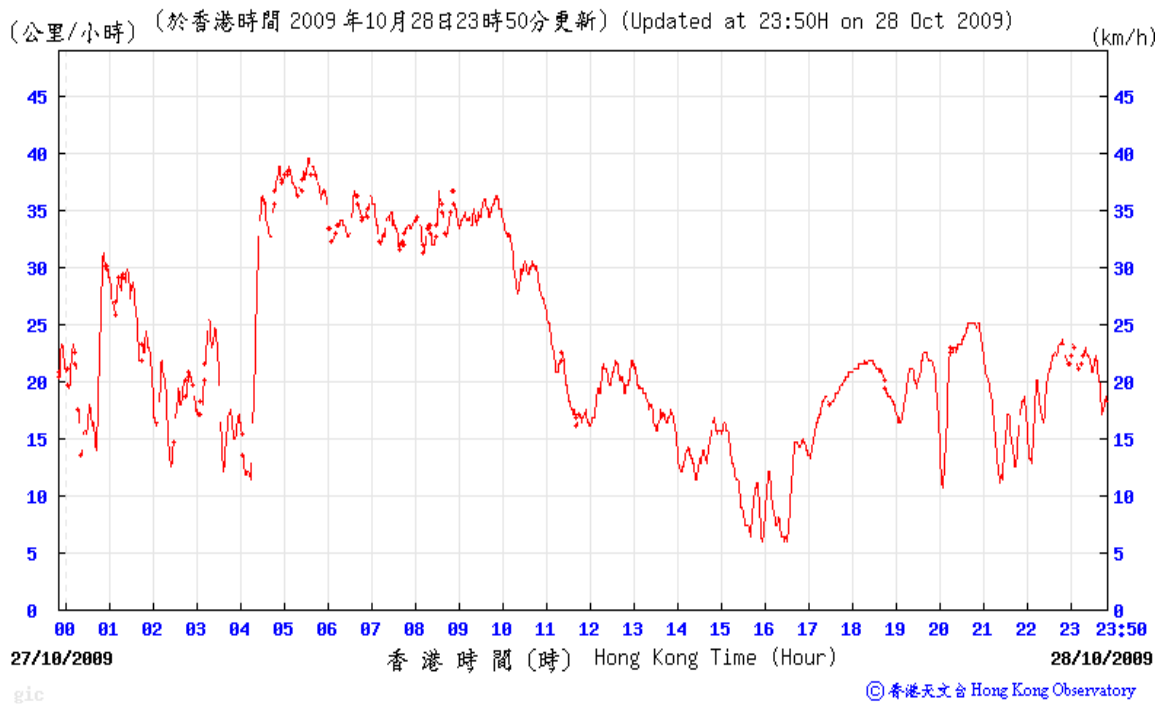
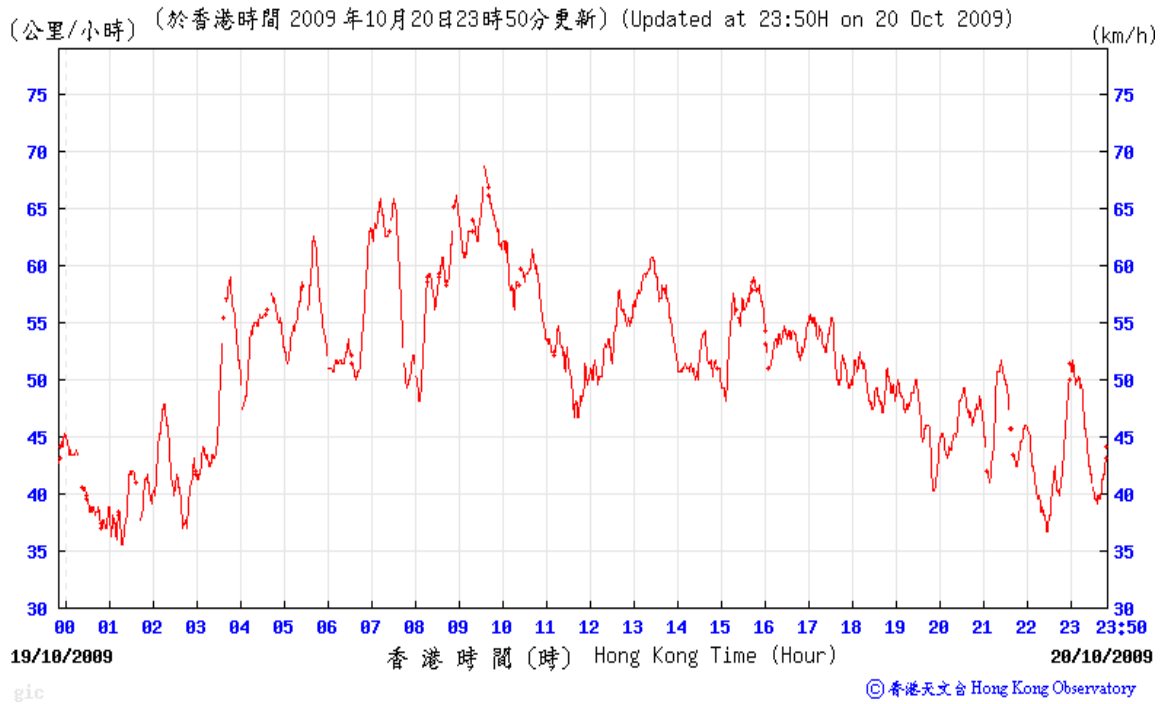

Weather Condition at Green Island Weather Station during Baseline Monitoring Period

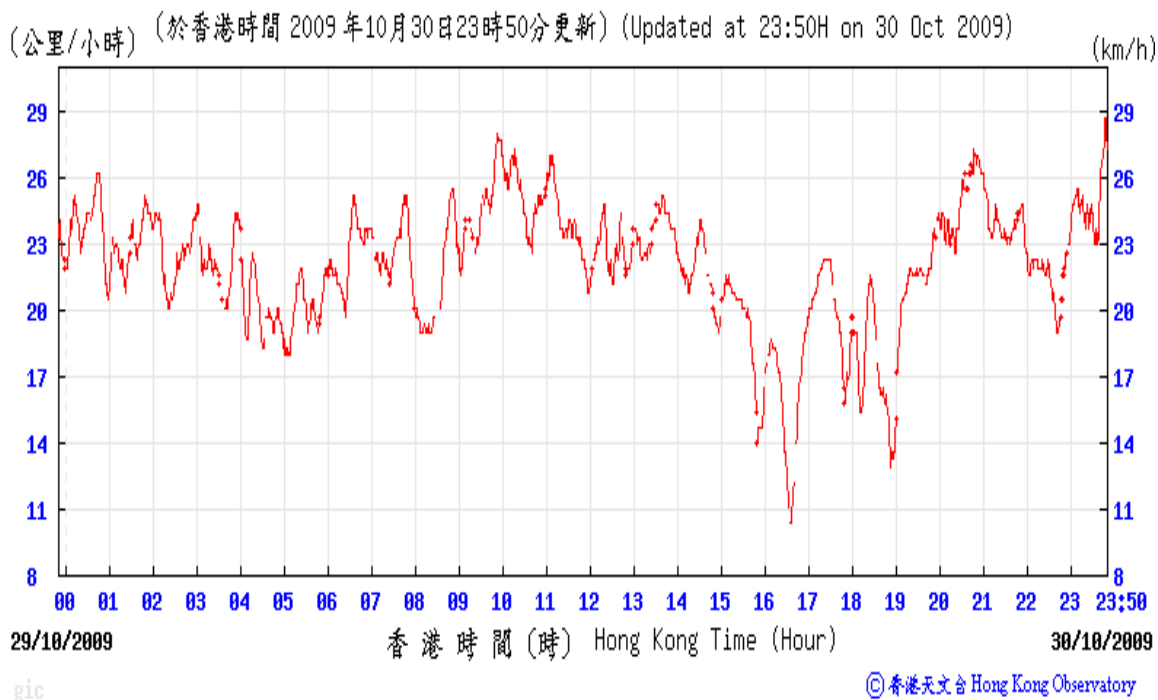
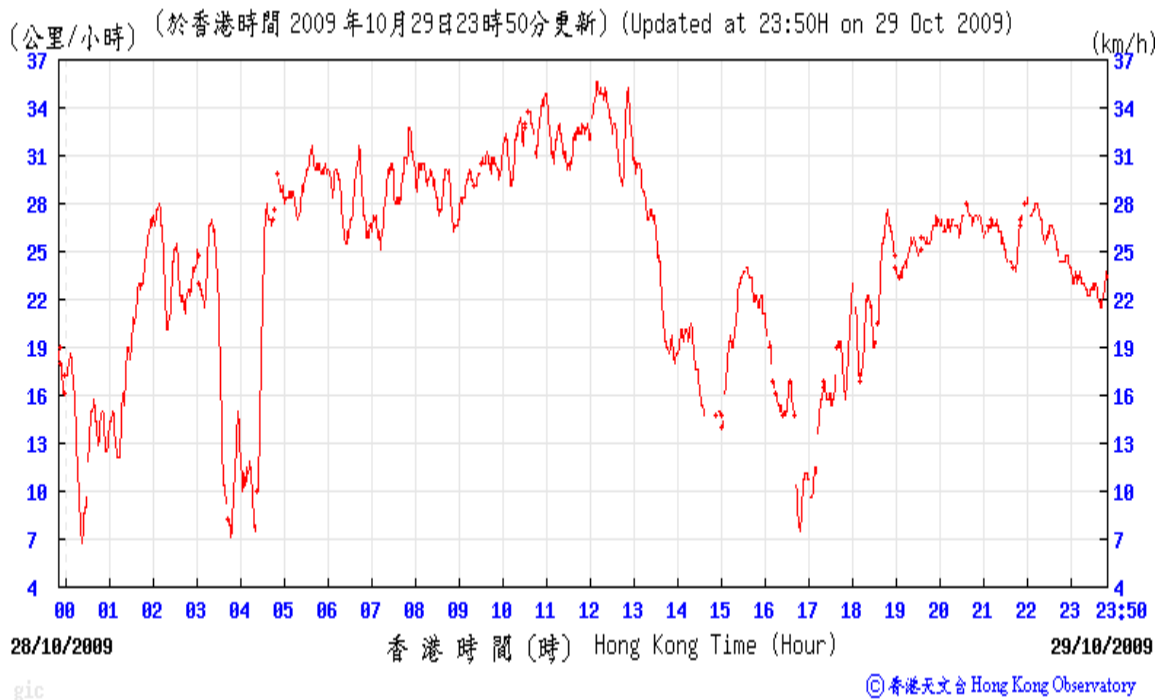

Weather Condition at Green Island Weather Station during Baseline Monitoring Period

(公里/小時) (於香港時間 2009 年10月31日23時50分更新) (Updated at 23:50H on 31 Oct 2009) (km/h)

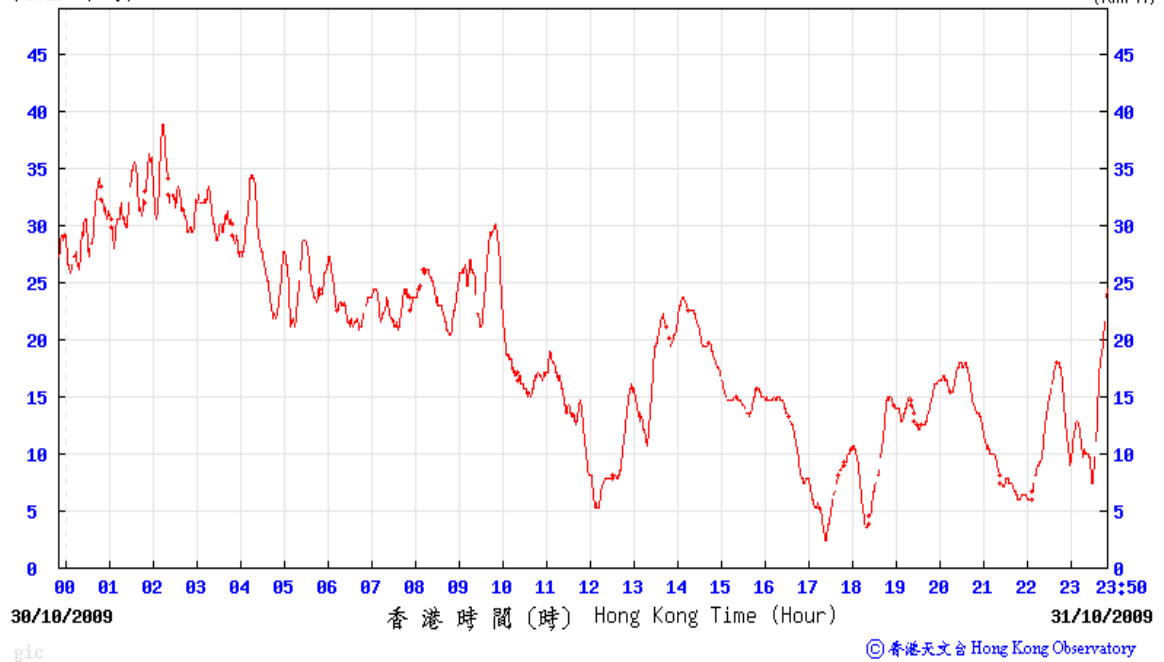

(公里/小時) (於香港時間 2009 年11月 1日23時50分更新) (Updated at 23:50H on 1 Nov 2009) (km/h)

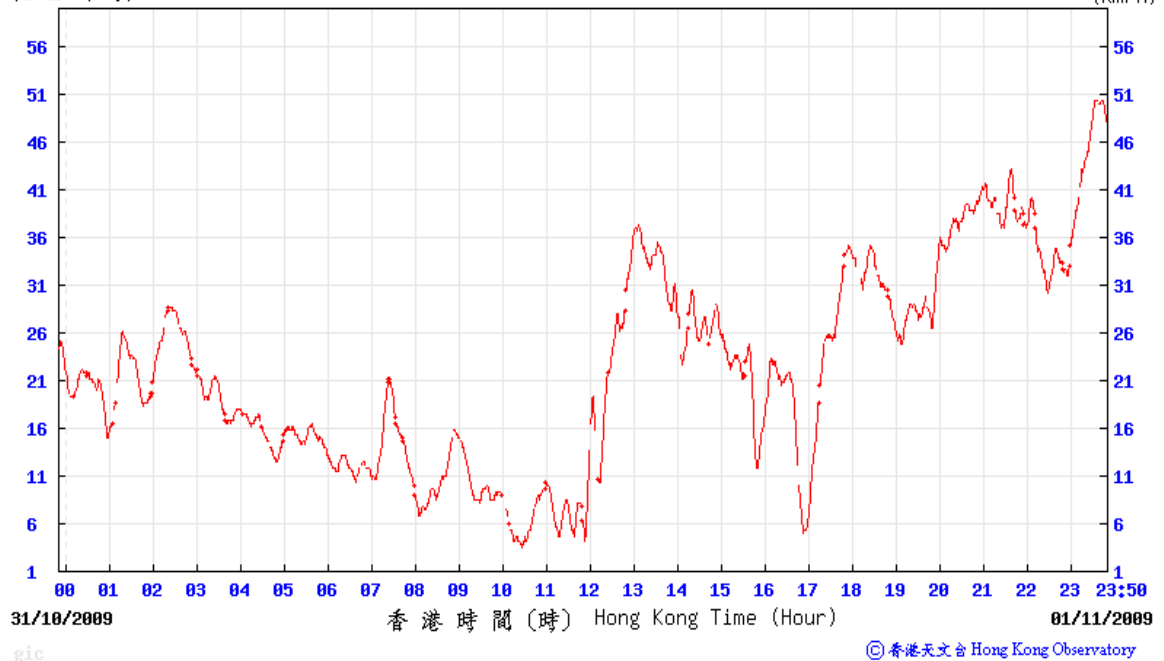

Weather Condition at Green Island Weather Station during Baseline Monitoring Period

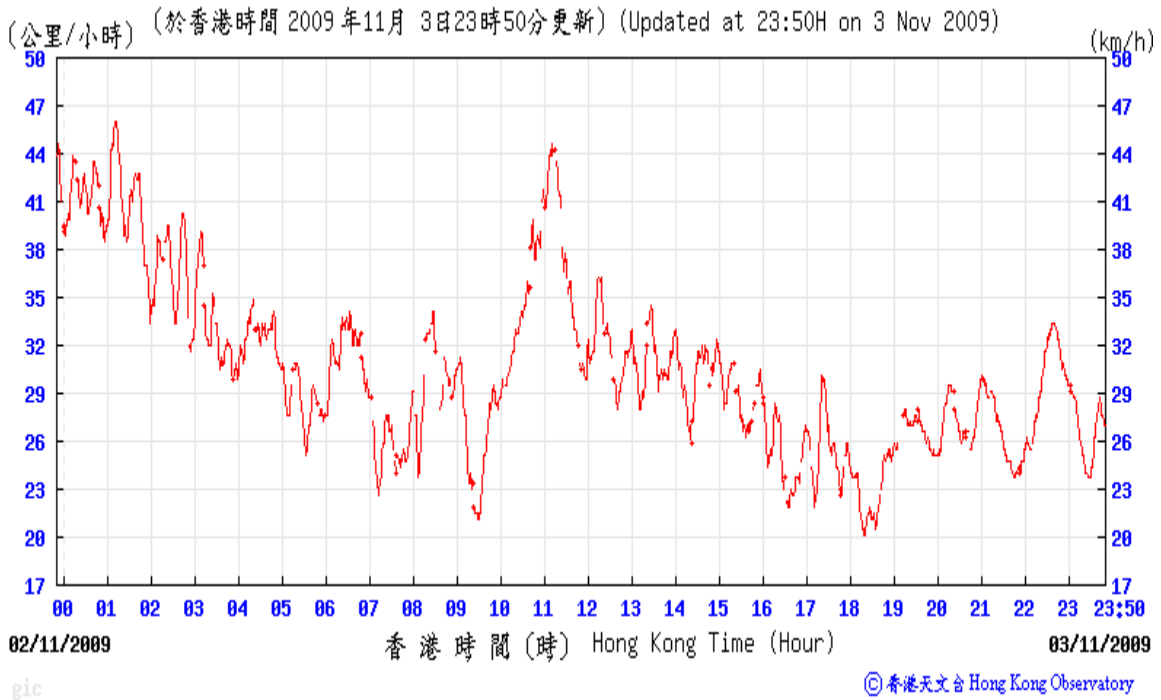
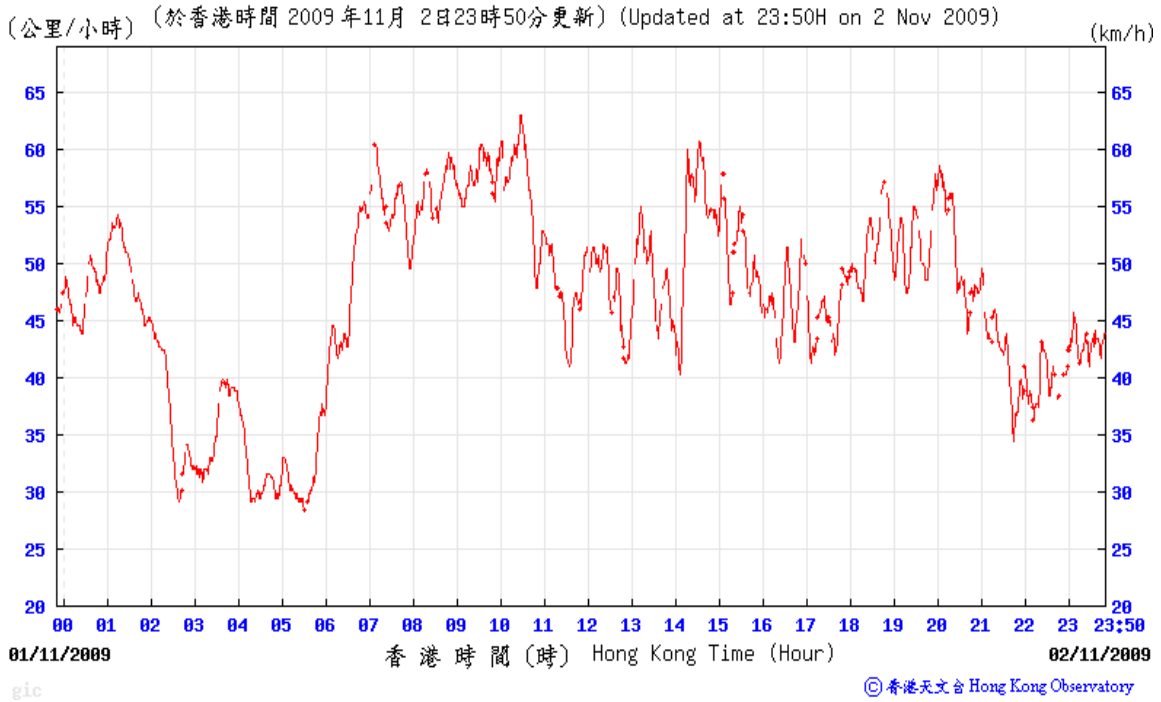

Weather Condition at Green Island Weather Station during Baseline Monitoring Period

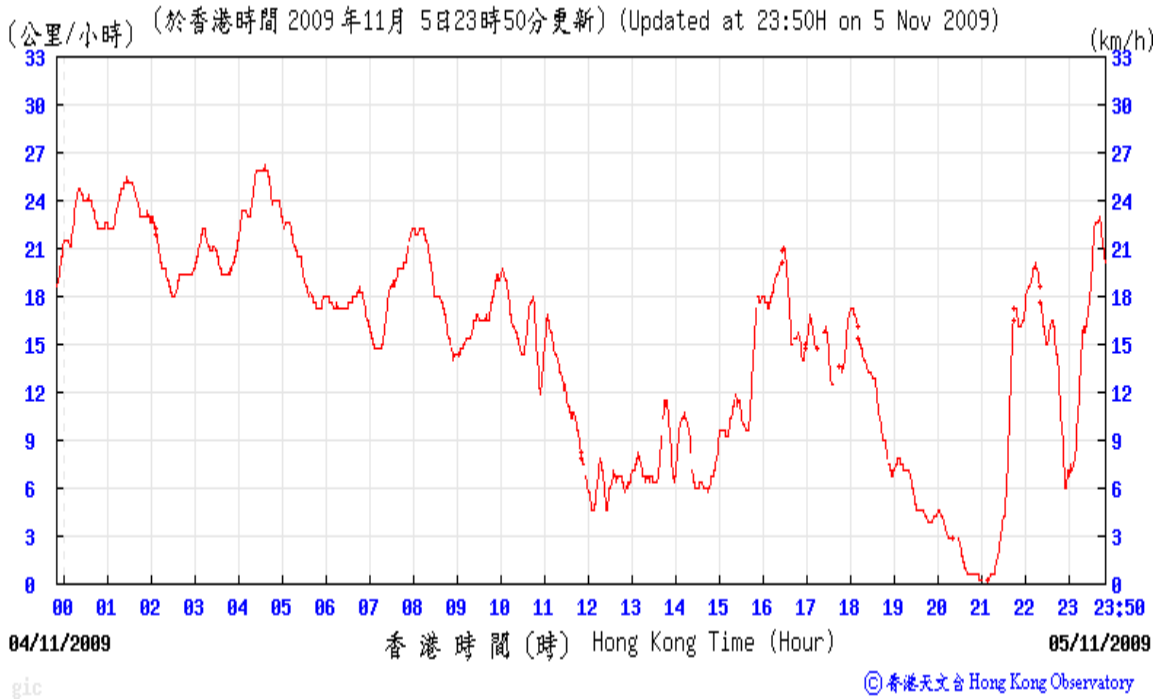
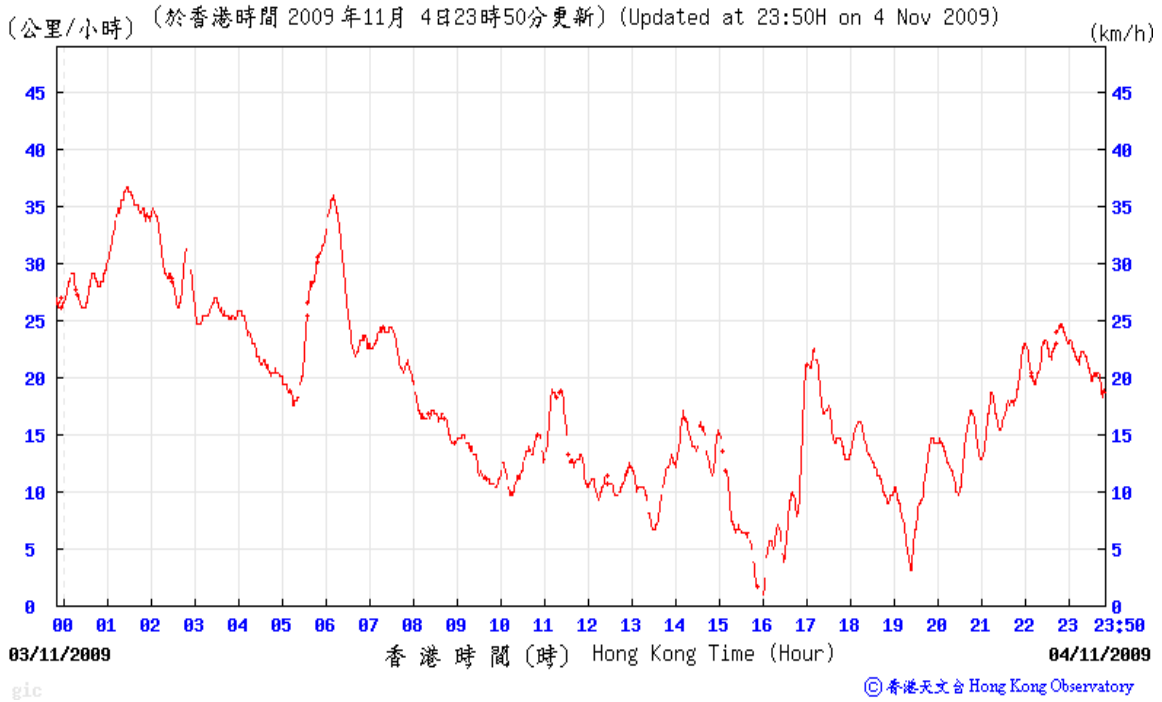

Weather Condition at Green Island Weather Station during Baseline Monitoring Period

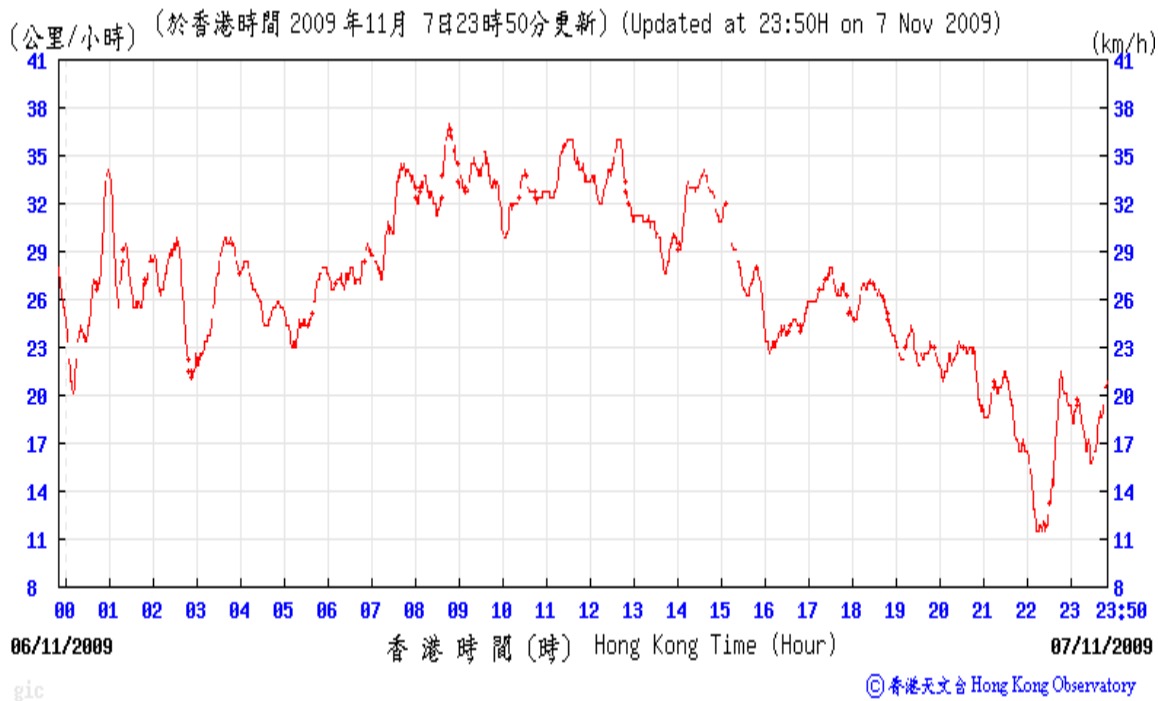
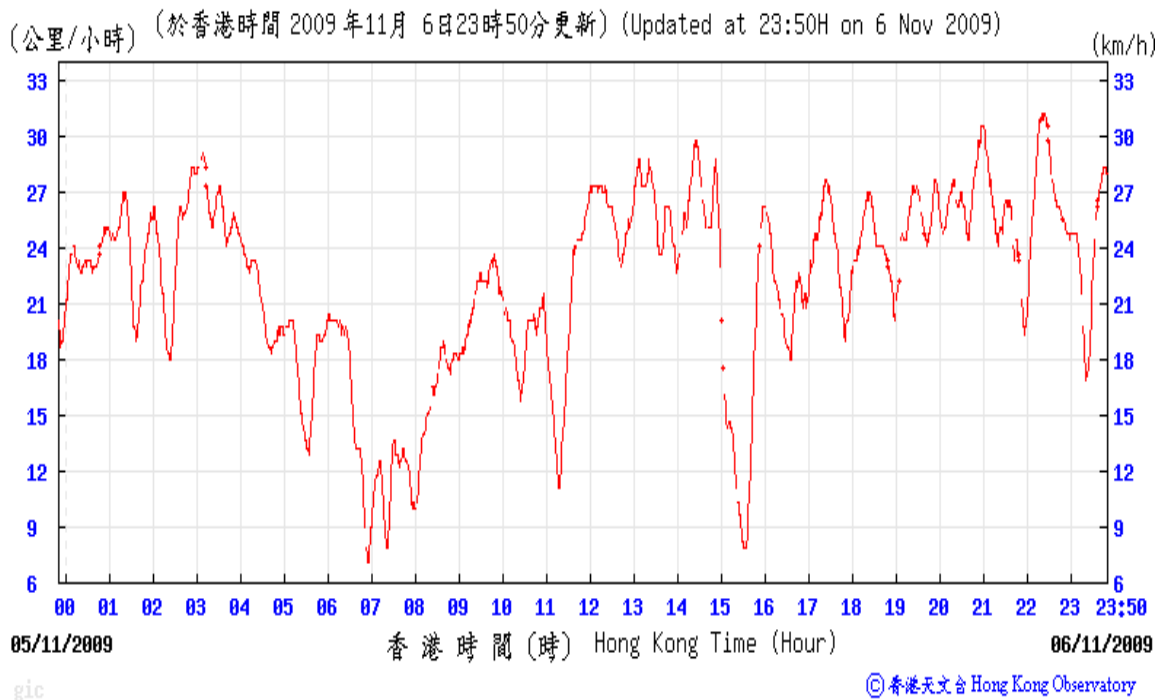

Weather Condition at Green Island Weather Station during Baseline Monitoring Period

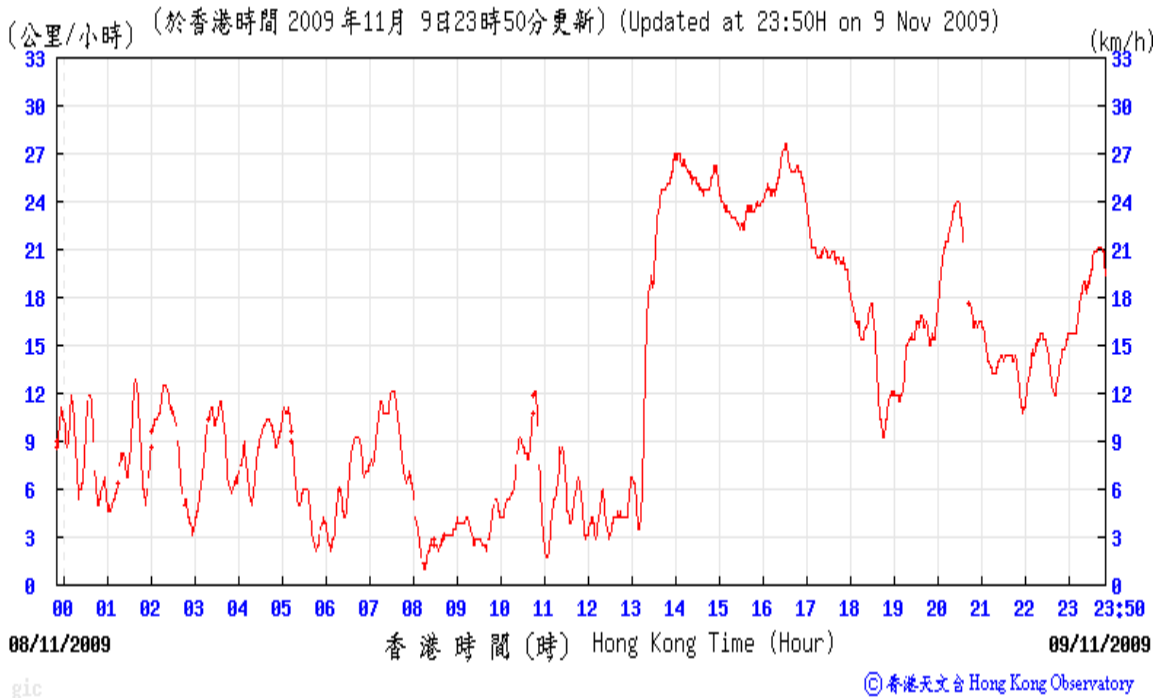
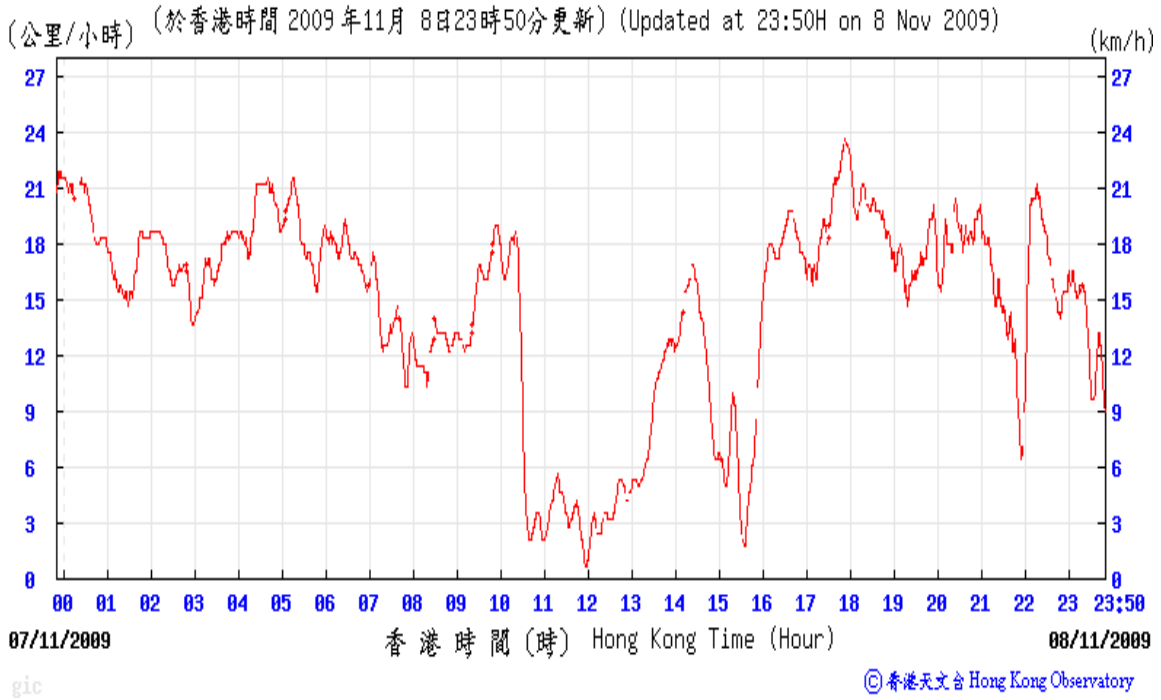

Weather Condition at Green Island Weather Station during Baseline Monitoring Period

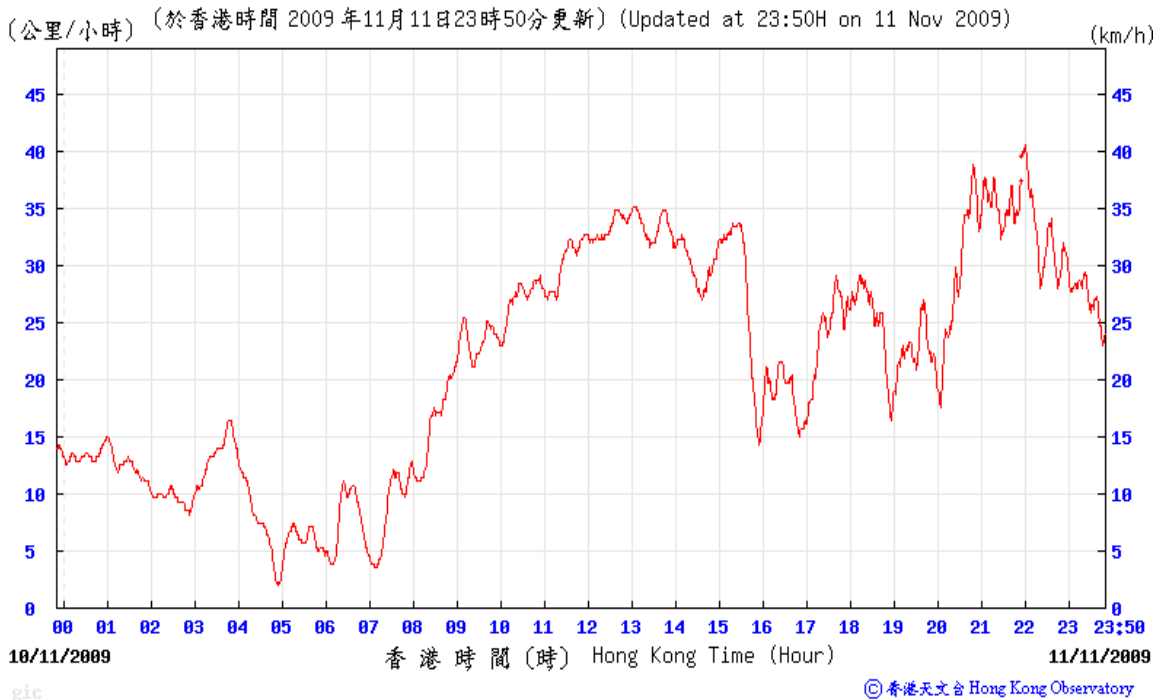
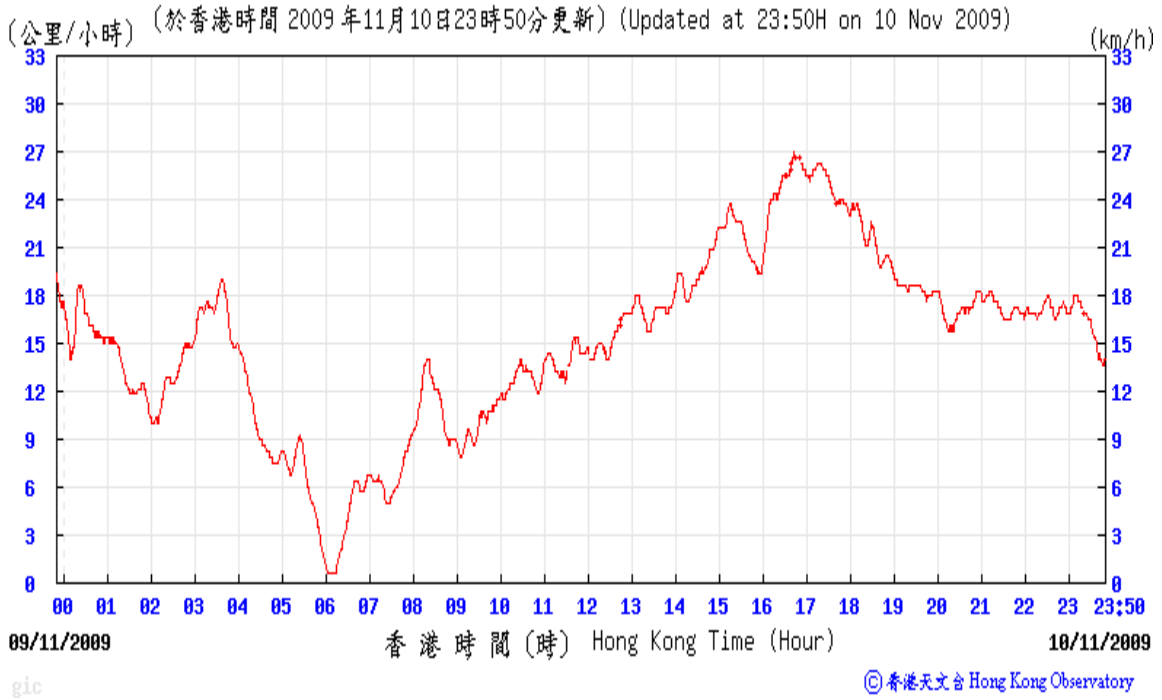

Weather Condition at Green Island Weather Station during Baseline Monitoring Period

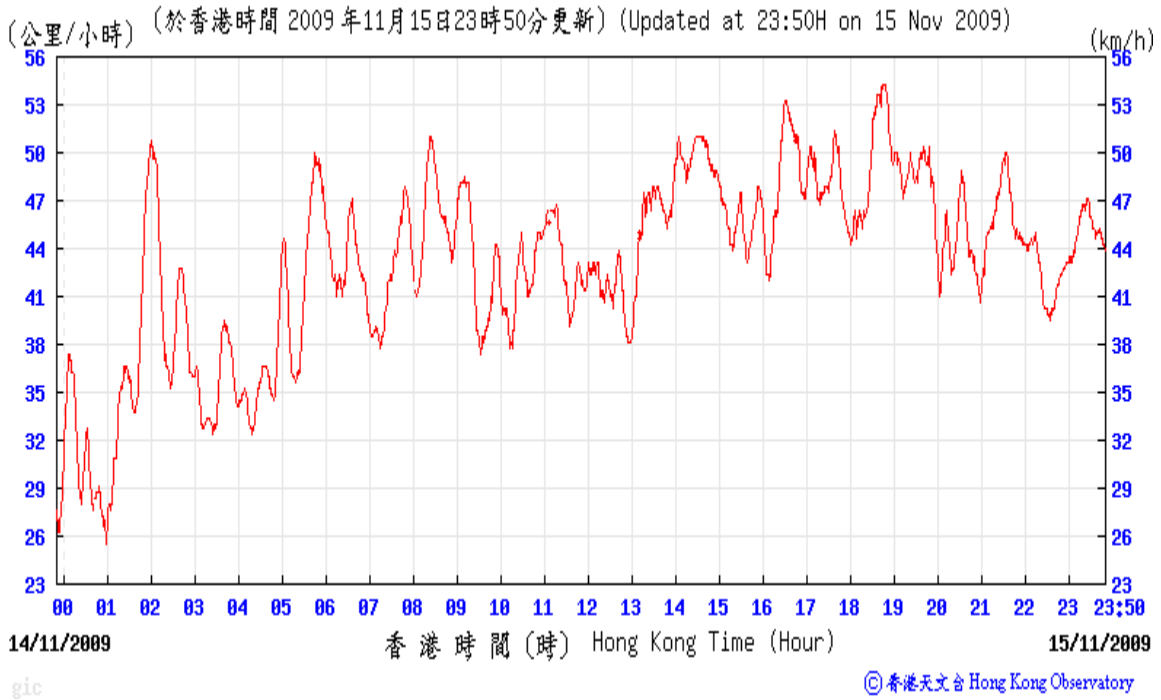
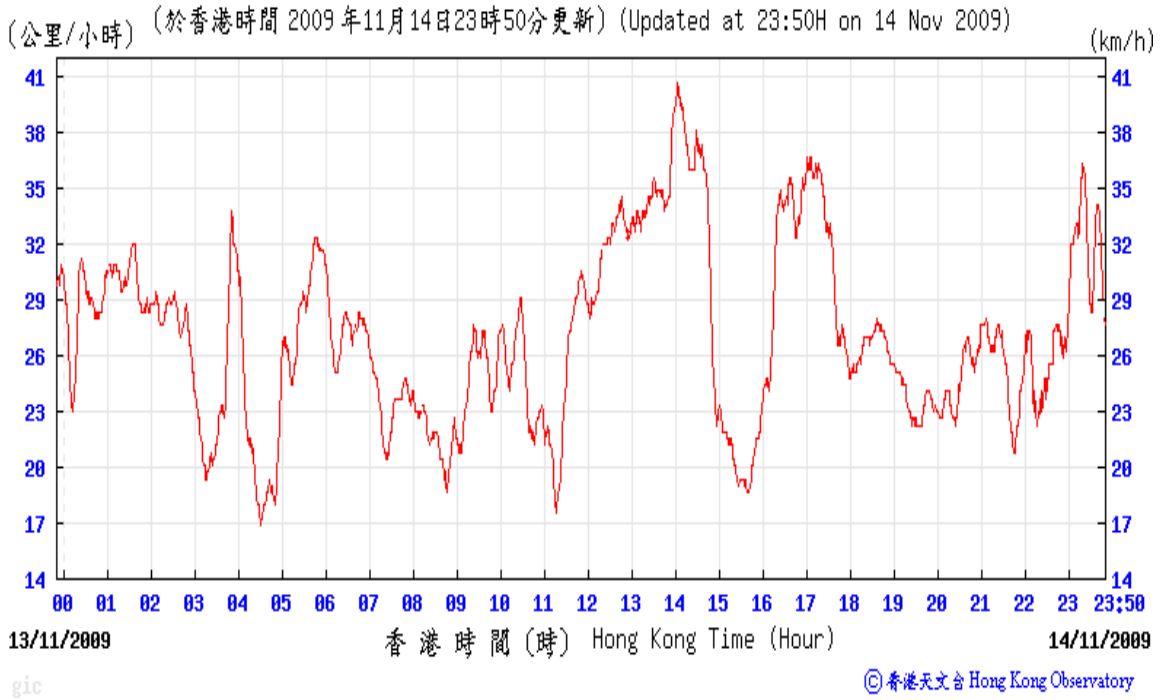

Weather Condition at Green Island Weather Station during Baseline Monitoring Period

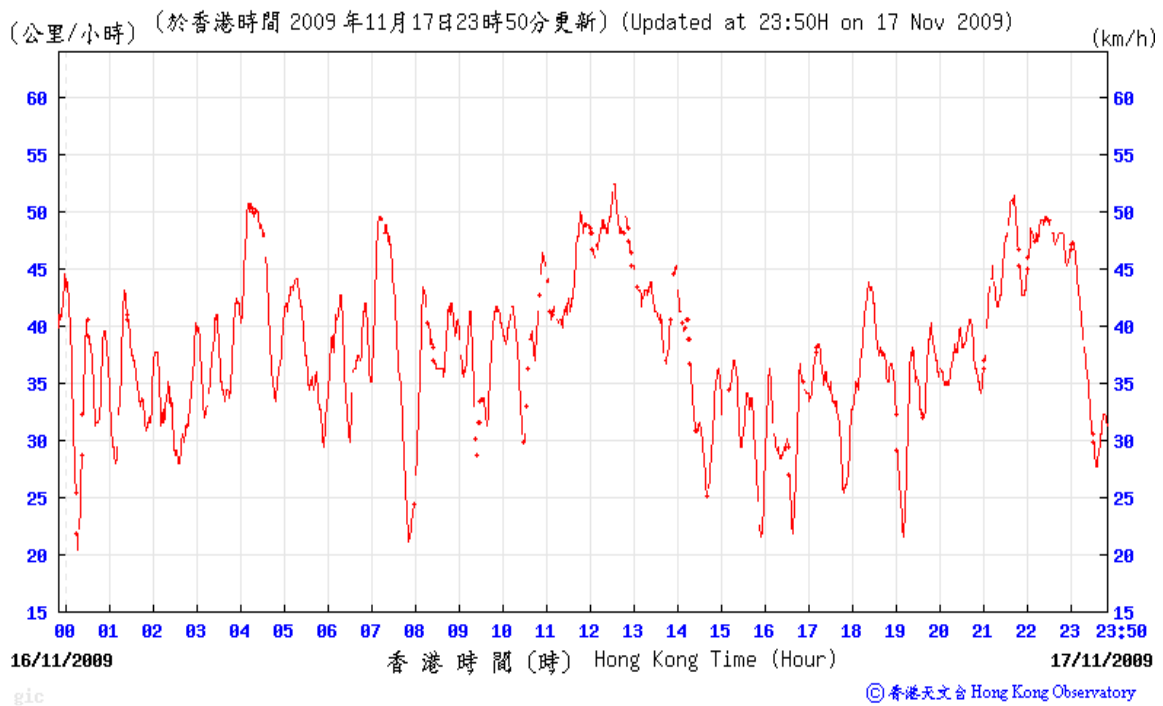
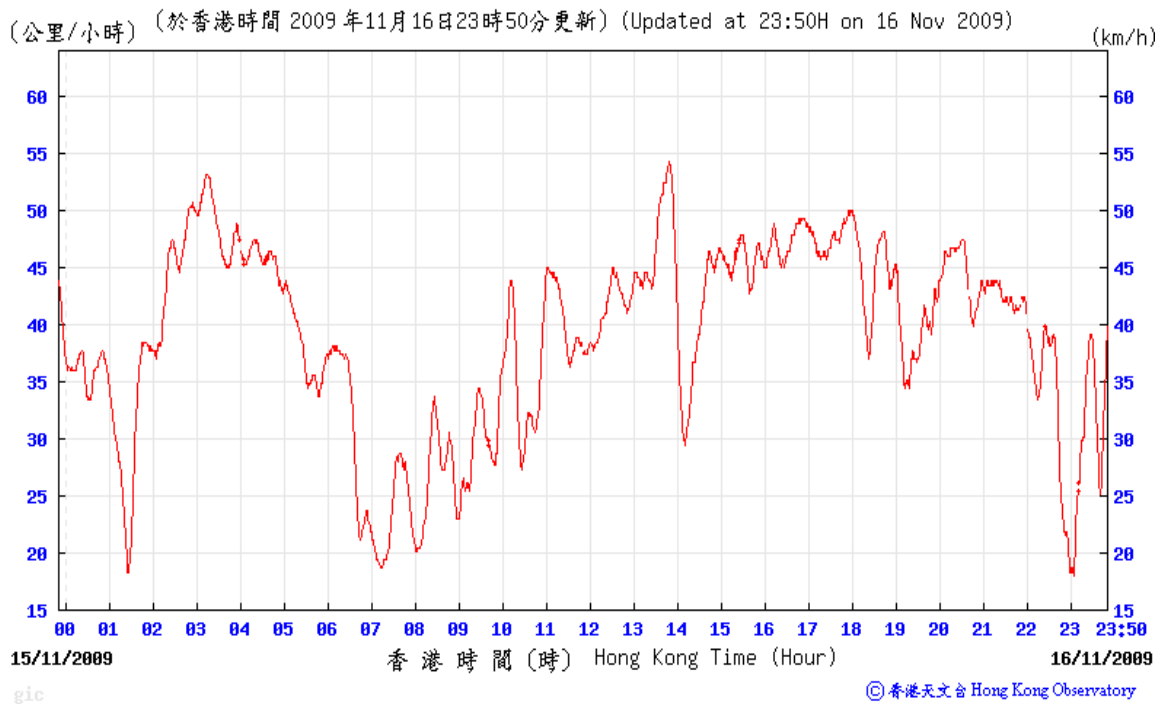

Weather Condition at Green Island Weather Station during Baseline Monitoring Period

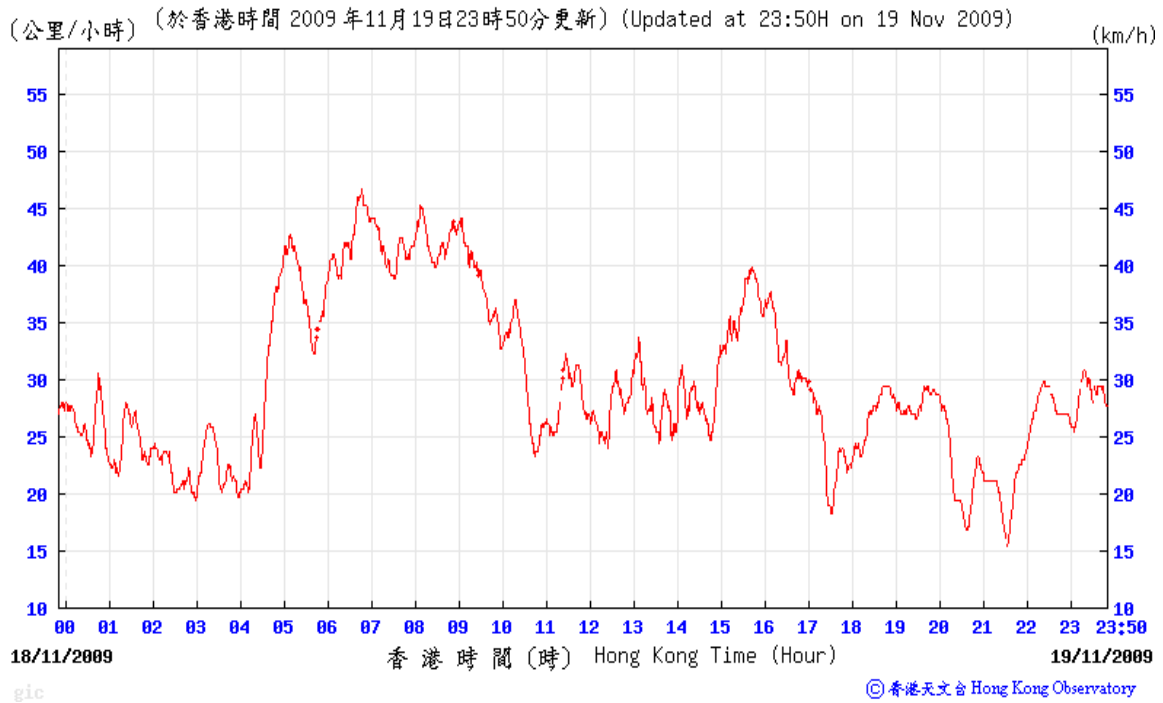
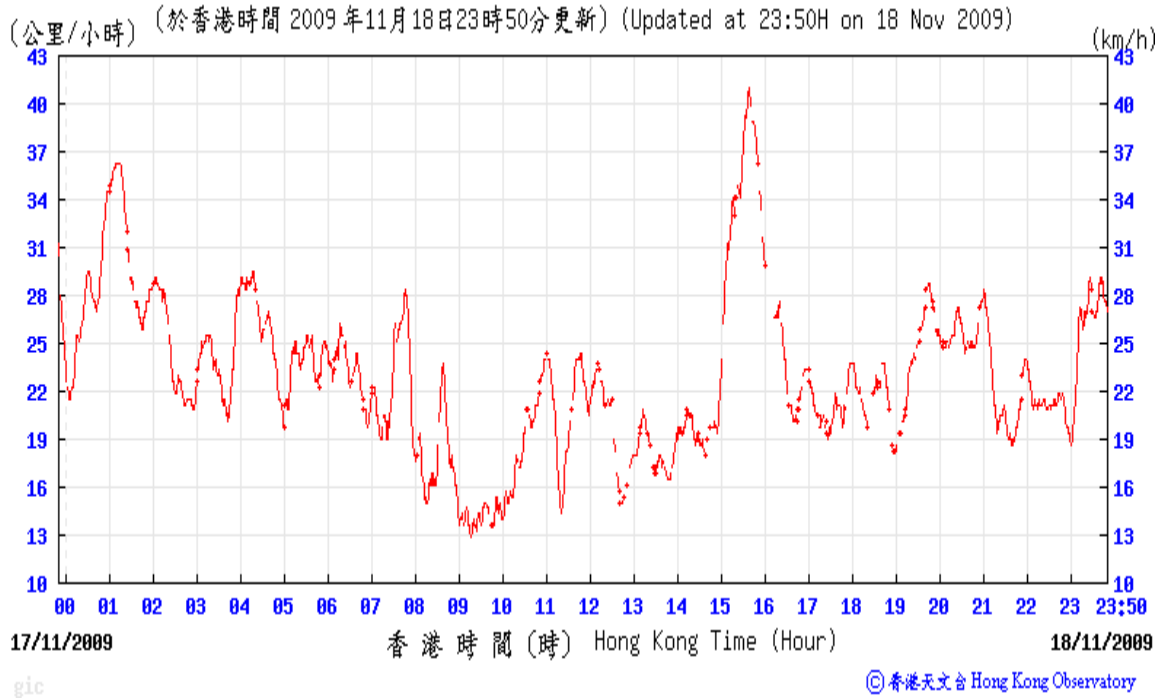

Weather Condition at Green Island Weather Station during Baseline Monitoring Period

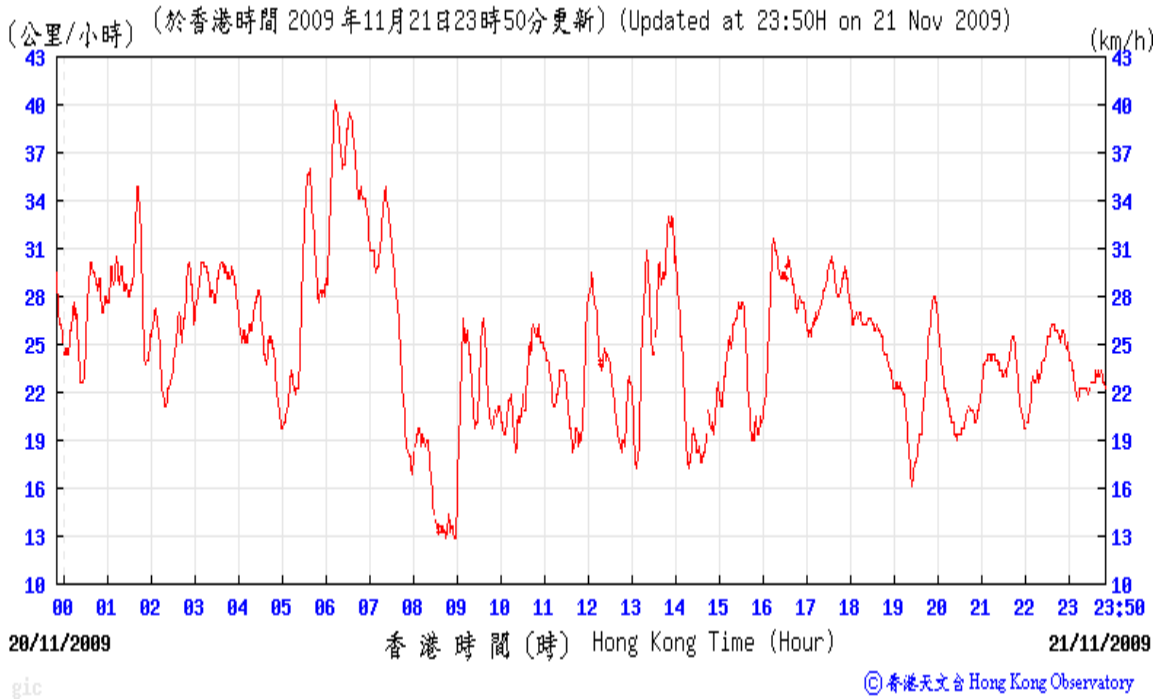
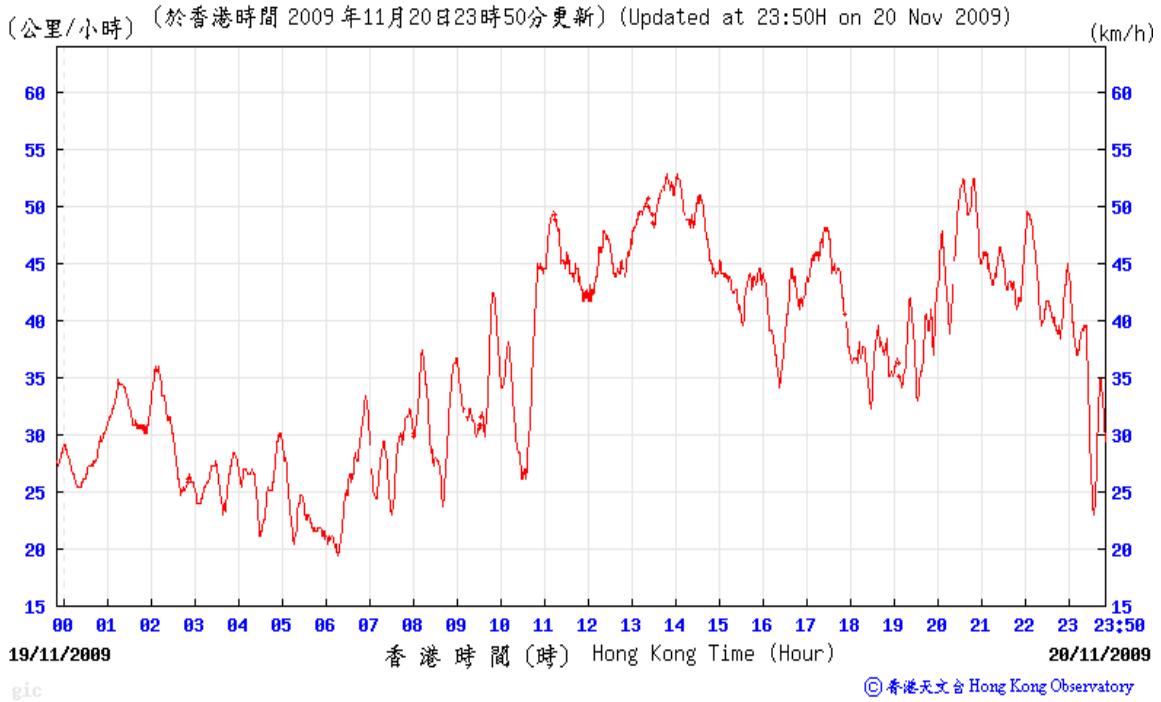

Weather Condition at Green Island Weather Station during Baseline Monitoring Period

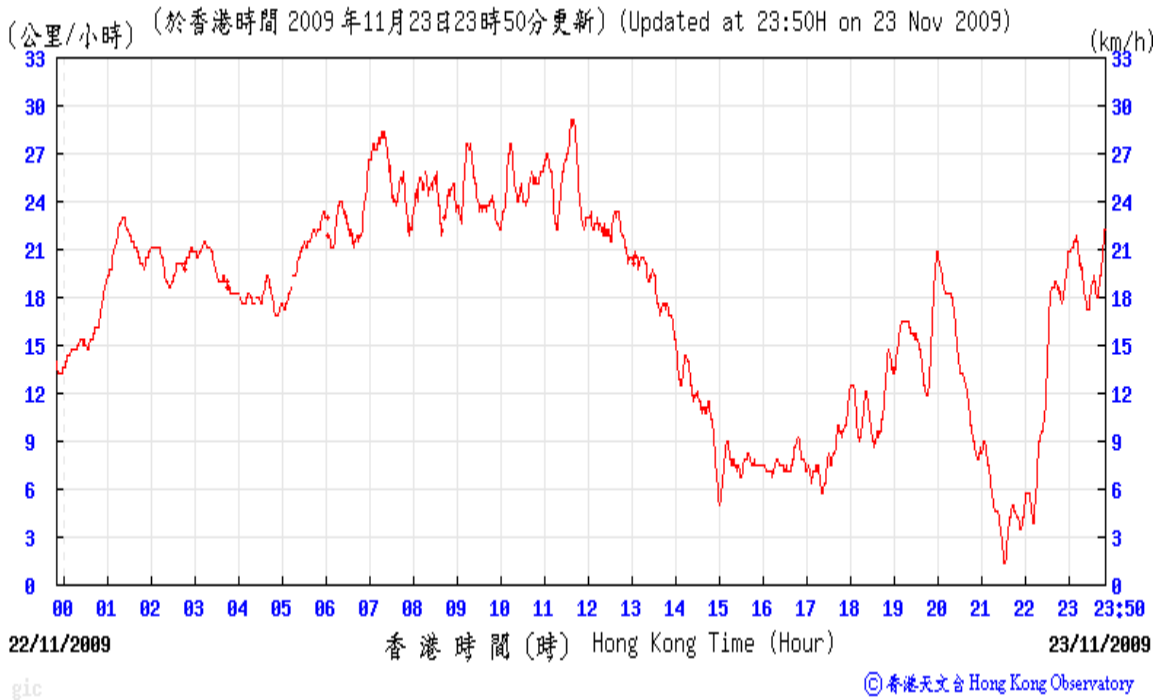
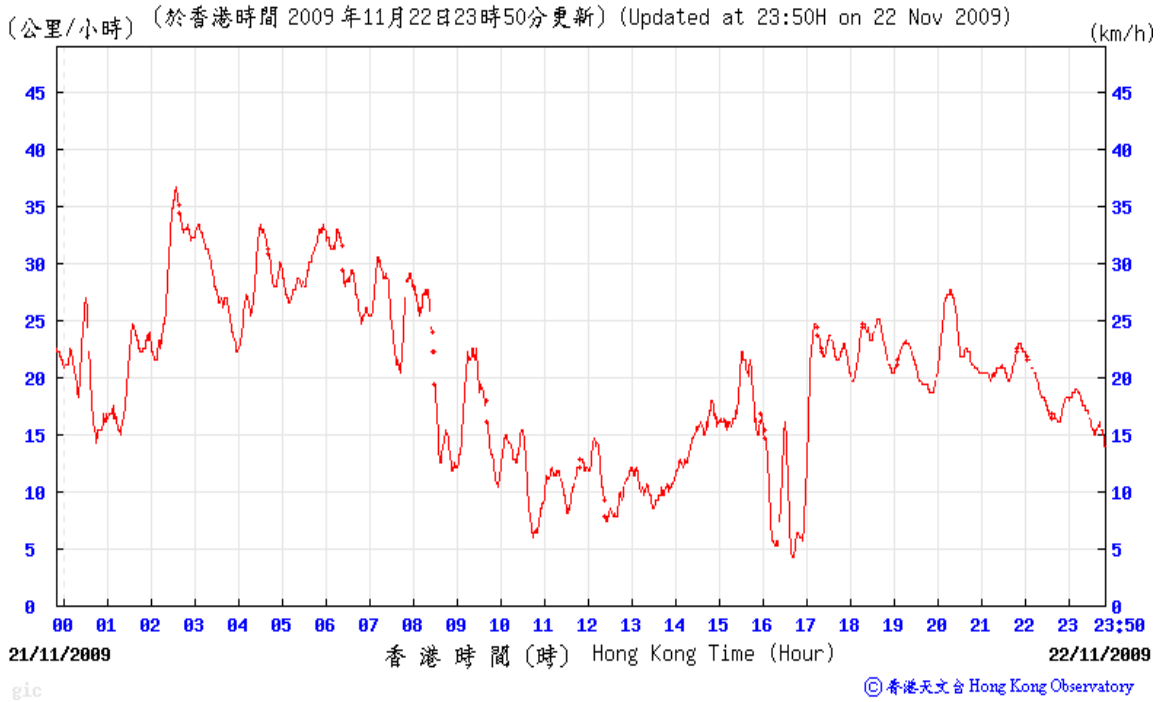

Weather Condition at Green Island Weather Station during Baseline Monitoring Period

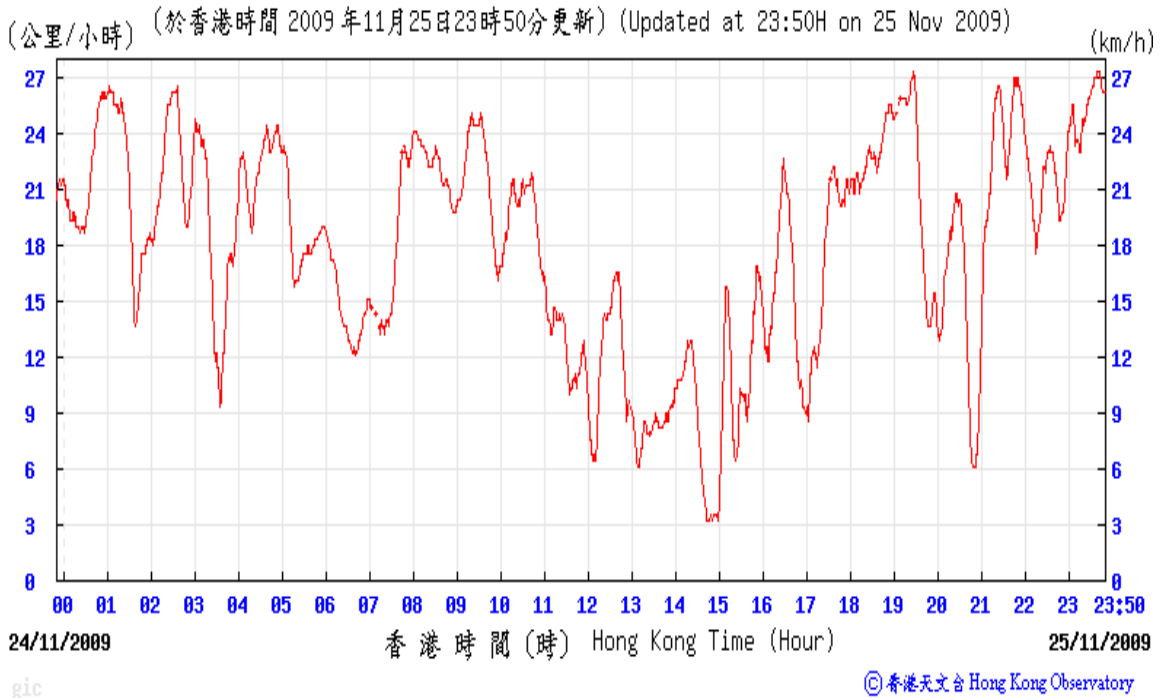
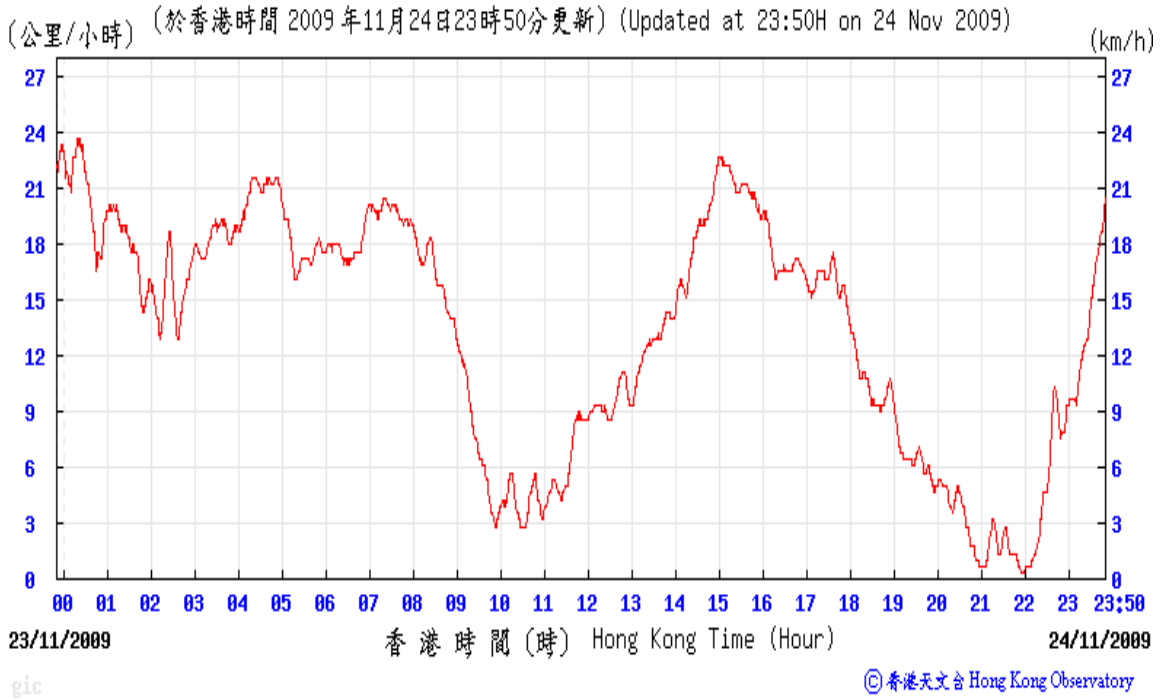

Weather Condition at Green Island Weather Station during Baseline Monitoring Period

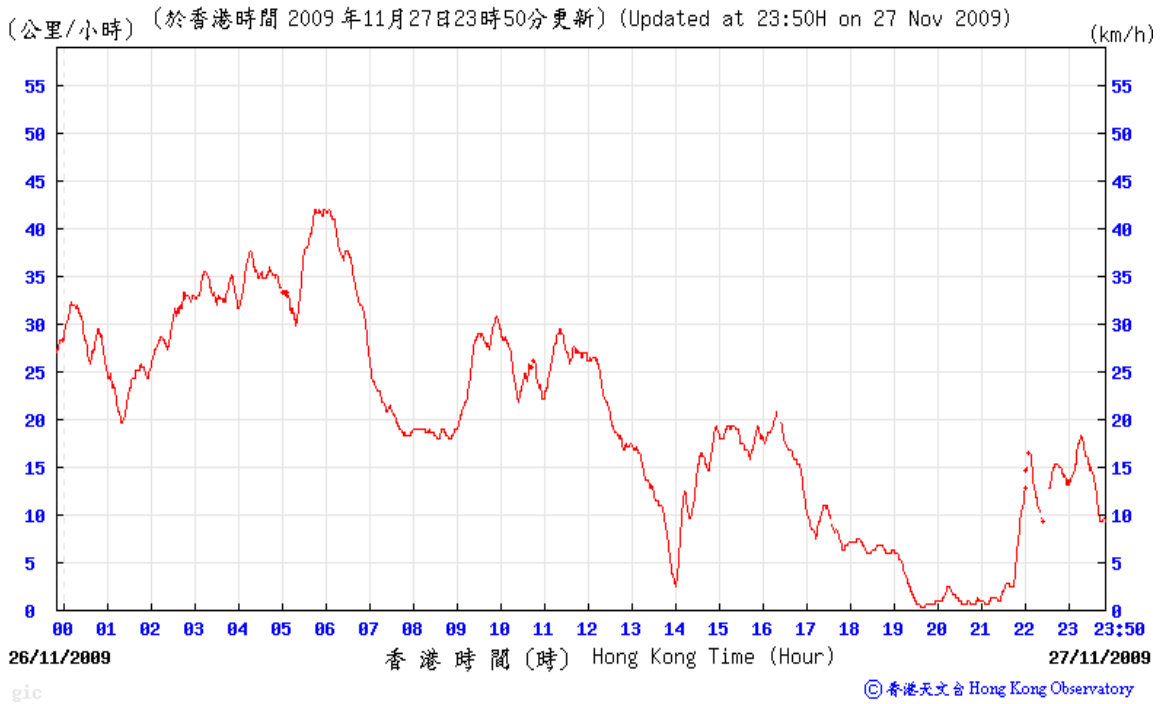
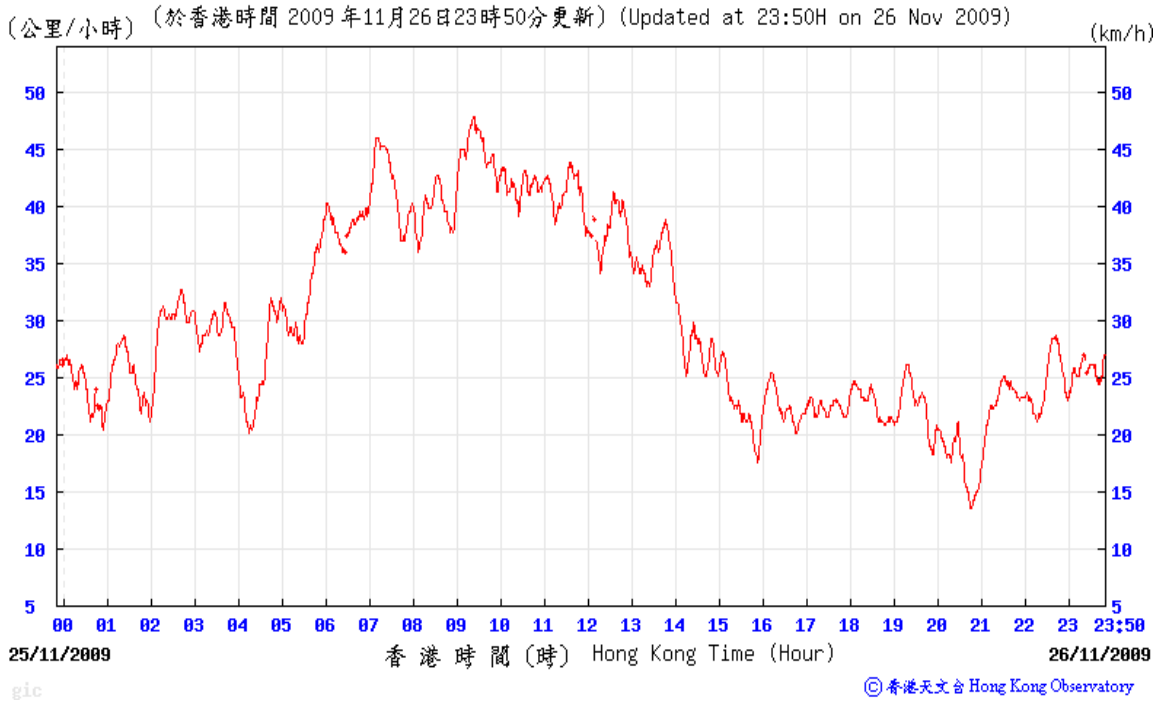

Weather Condition at Green Island Weather Station during Baseline Monitoring Period

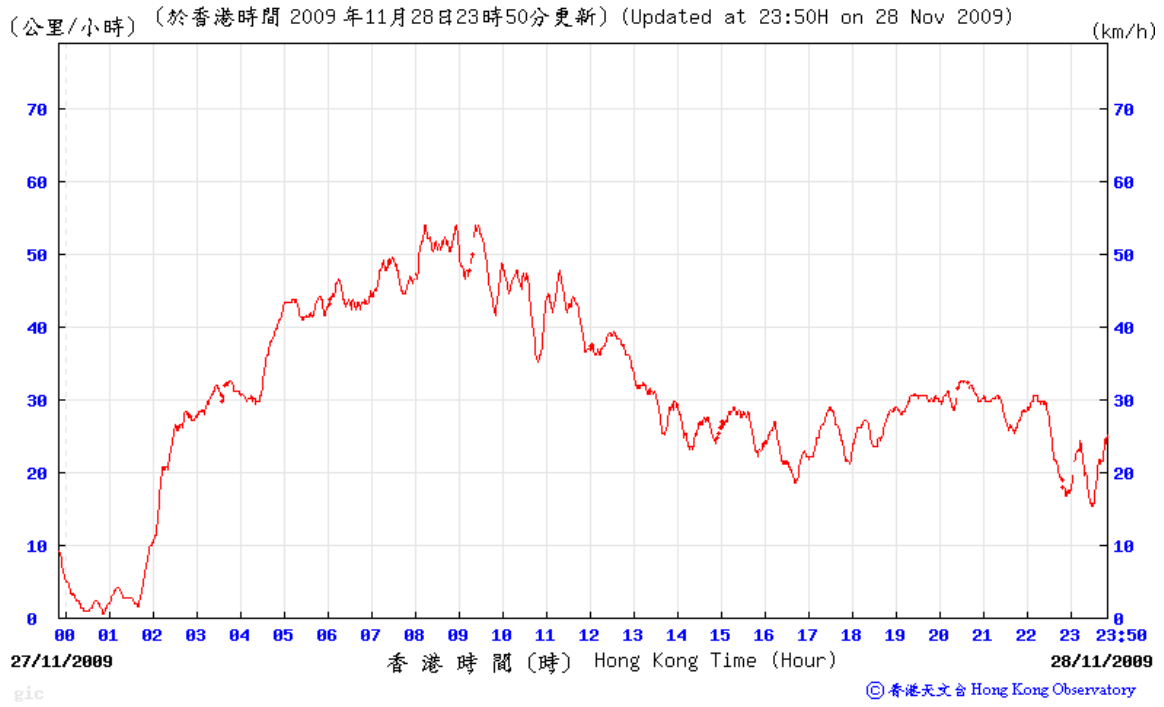

Weather Condition at Wong Chuk Hang Weather Station during Baseline Monitoring Period

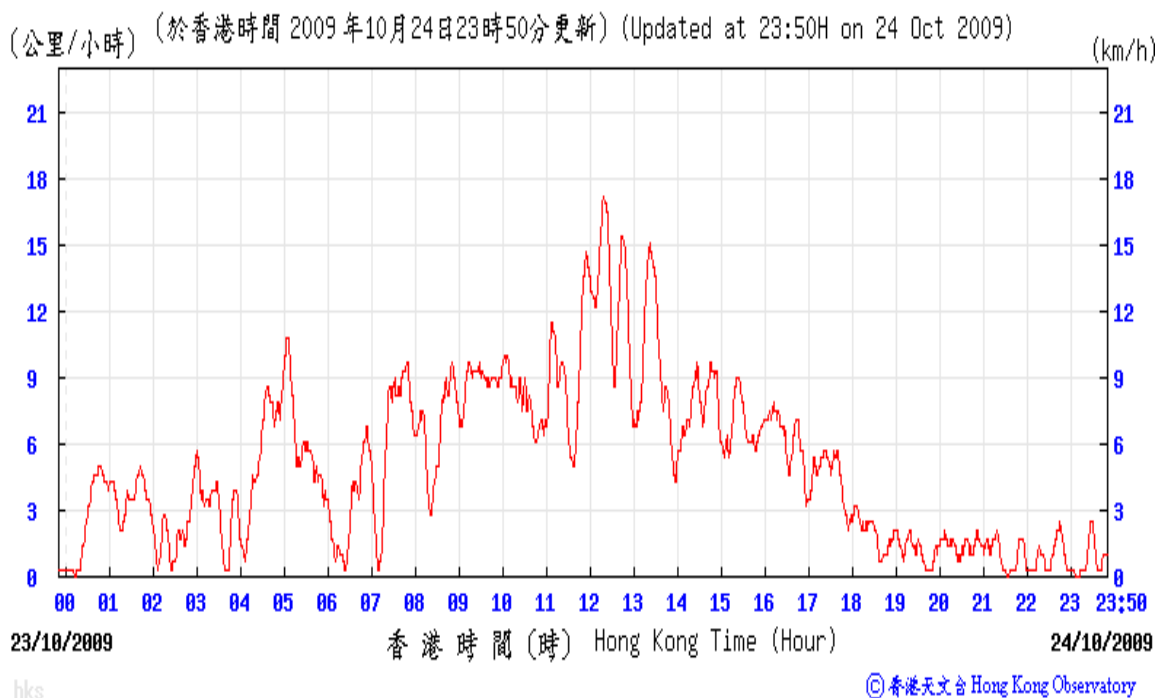
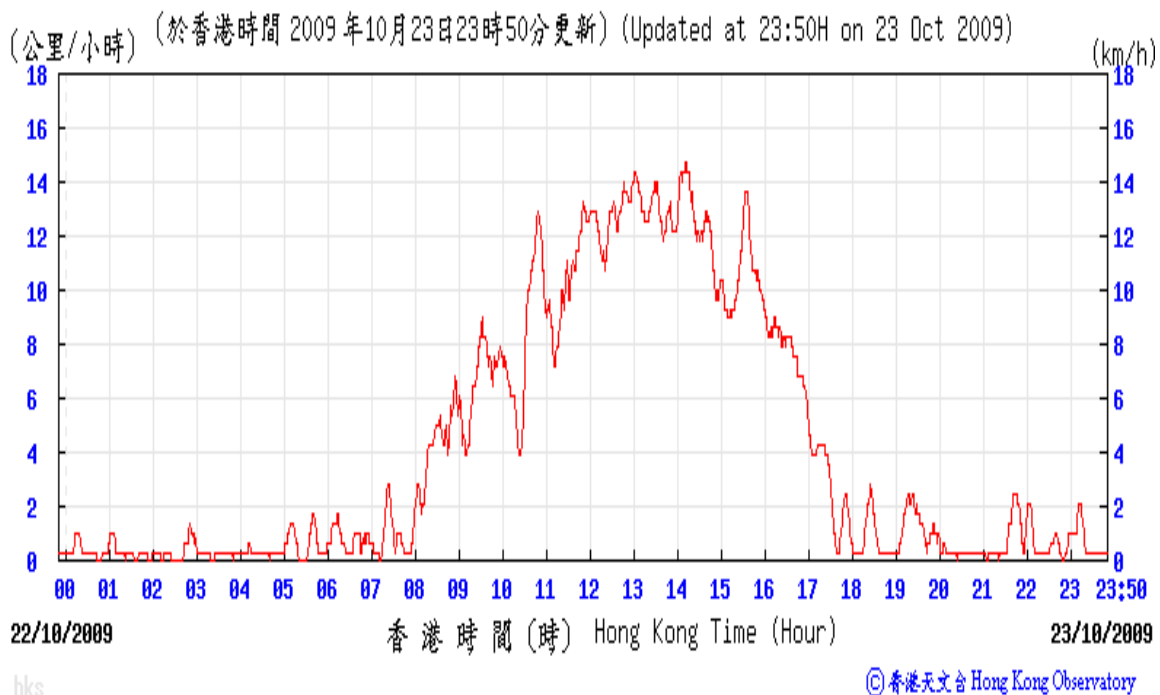

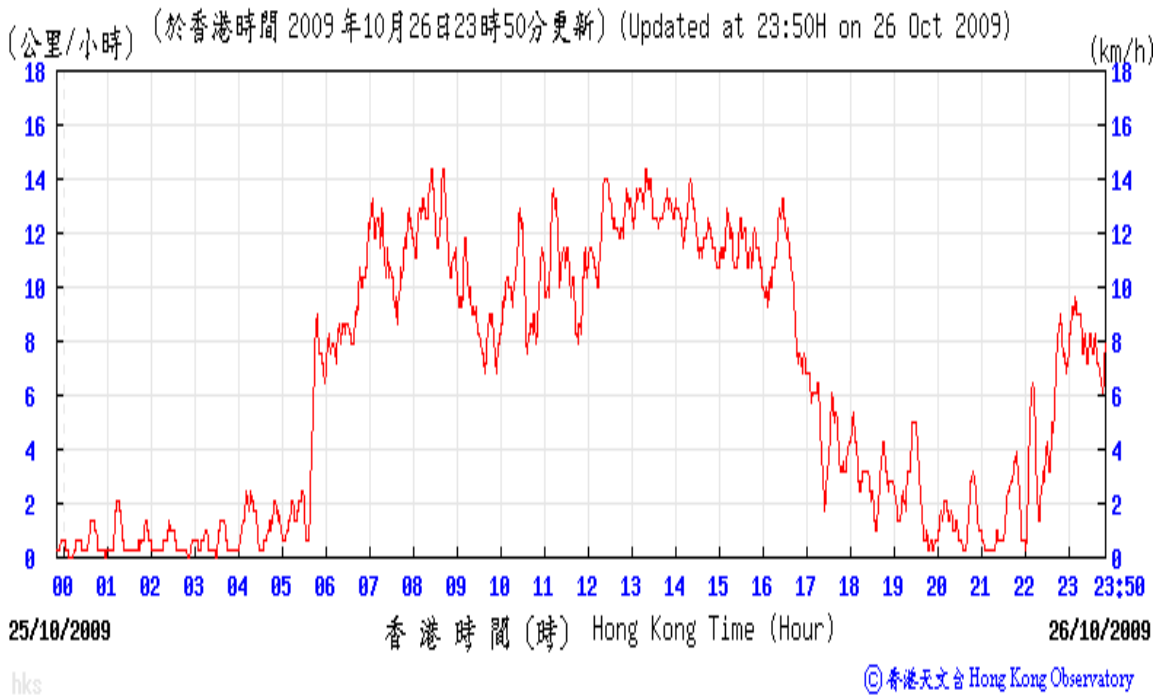
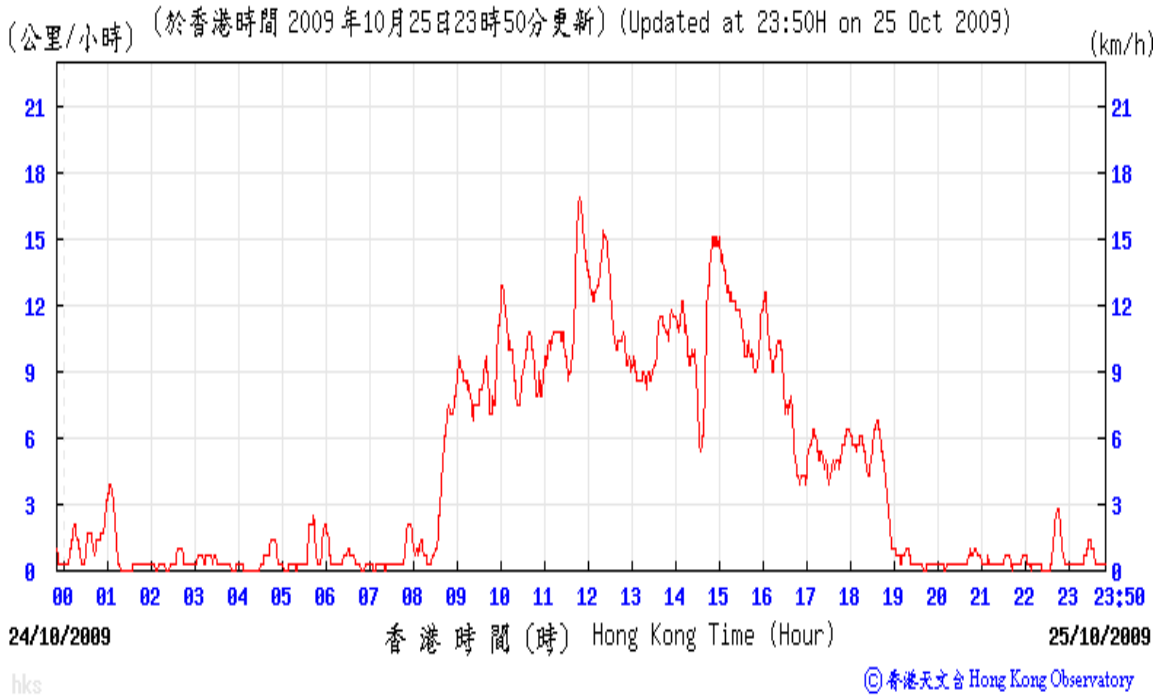

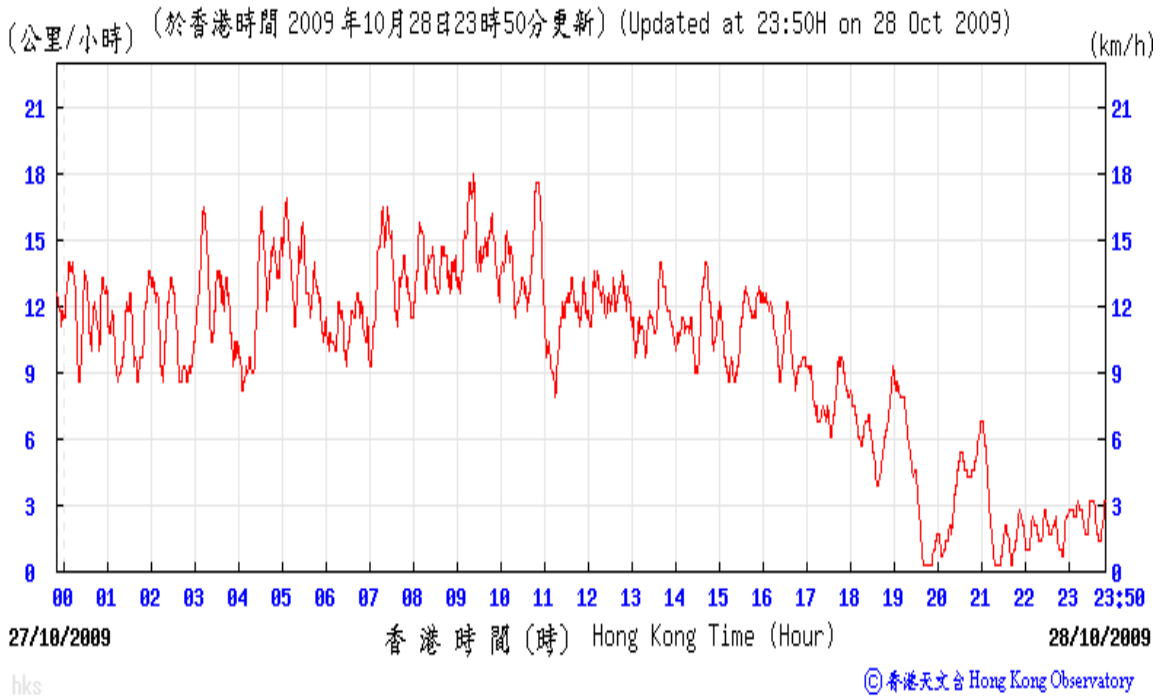
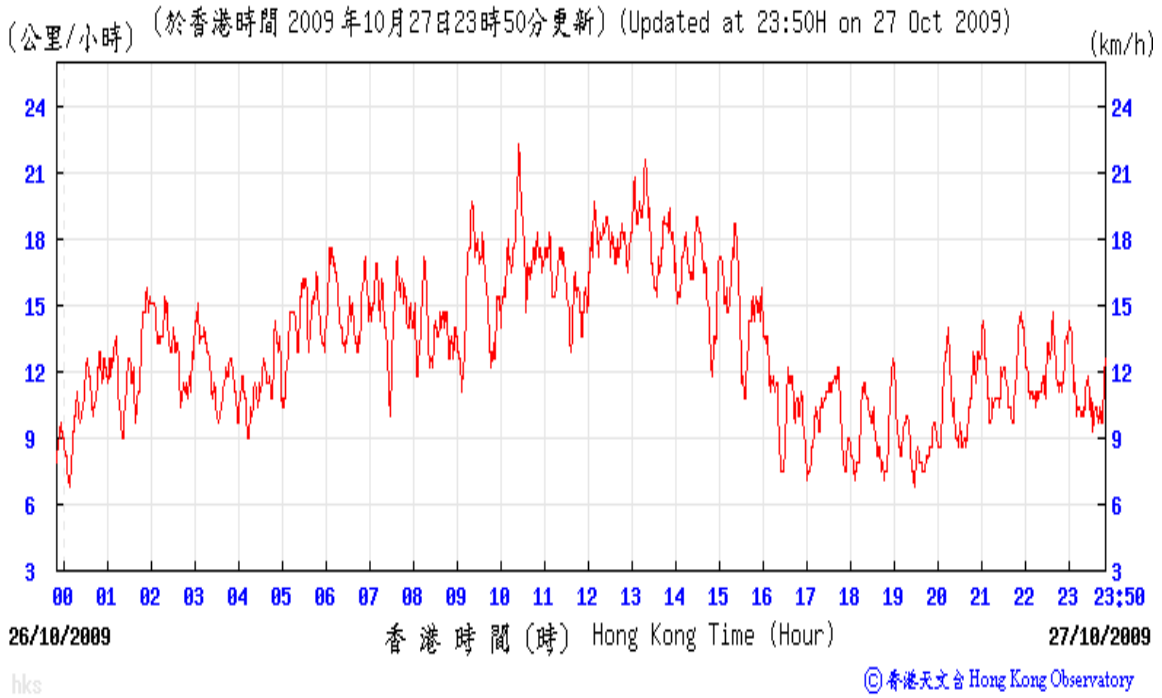

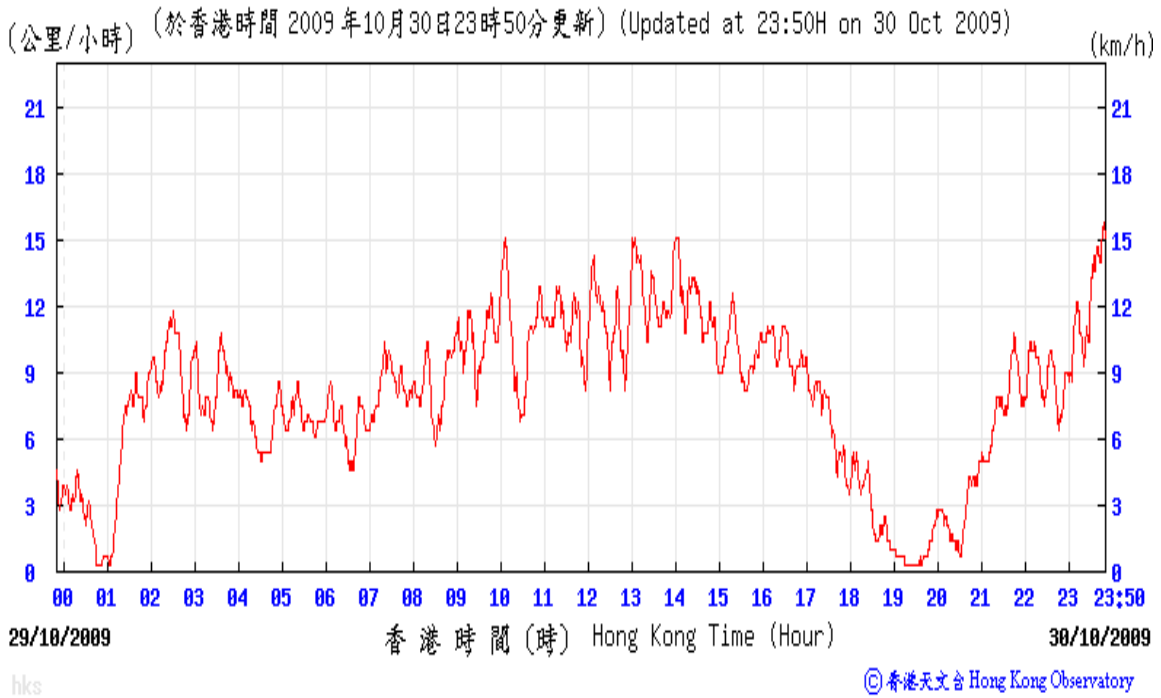
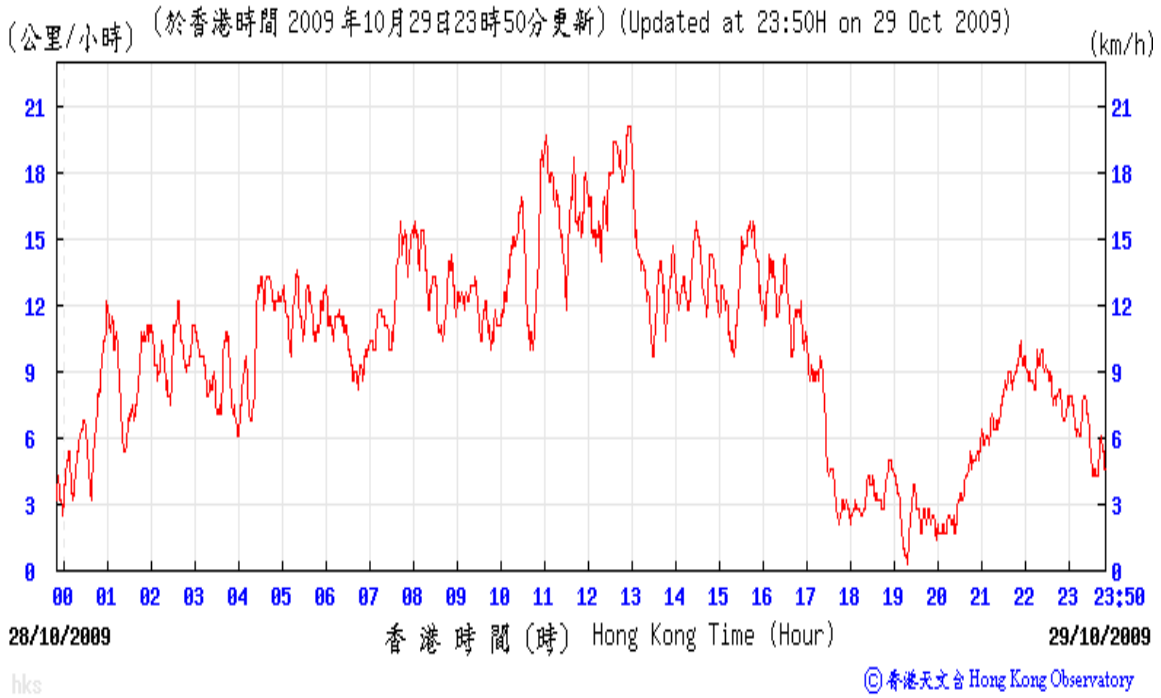

Weather Condition at Wong Chuk Hang Weather Station during Baseline Monitoring Period

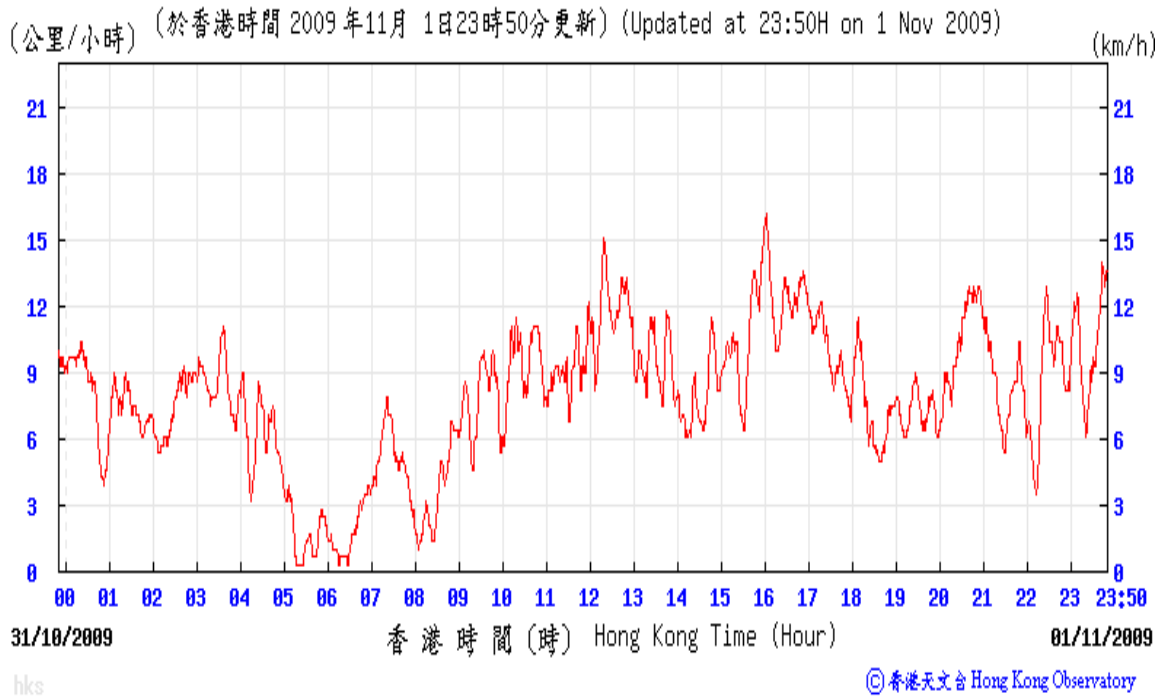
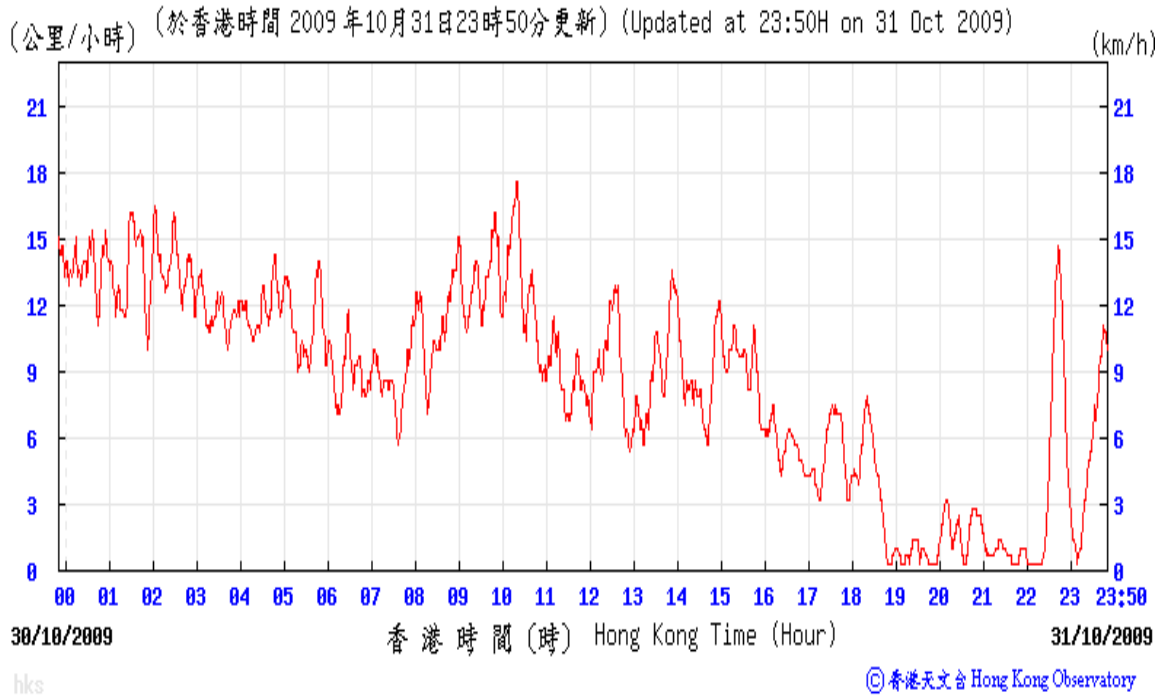

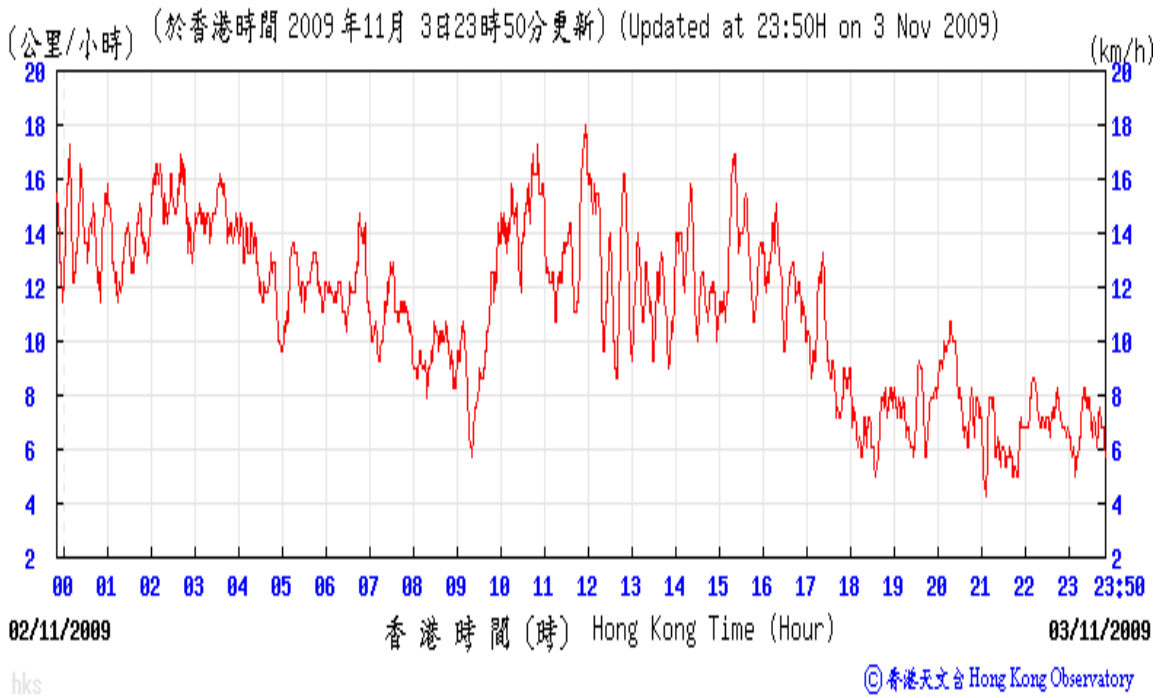
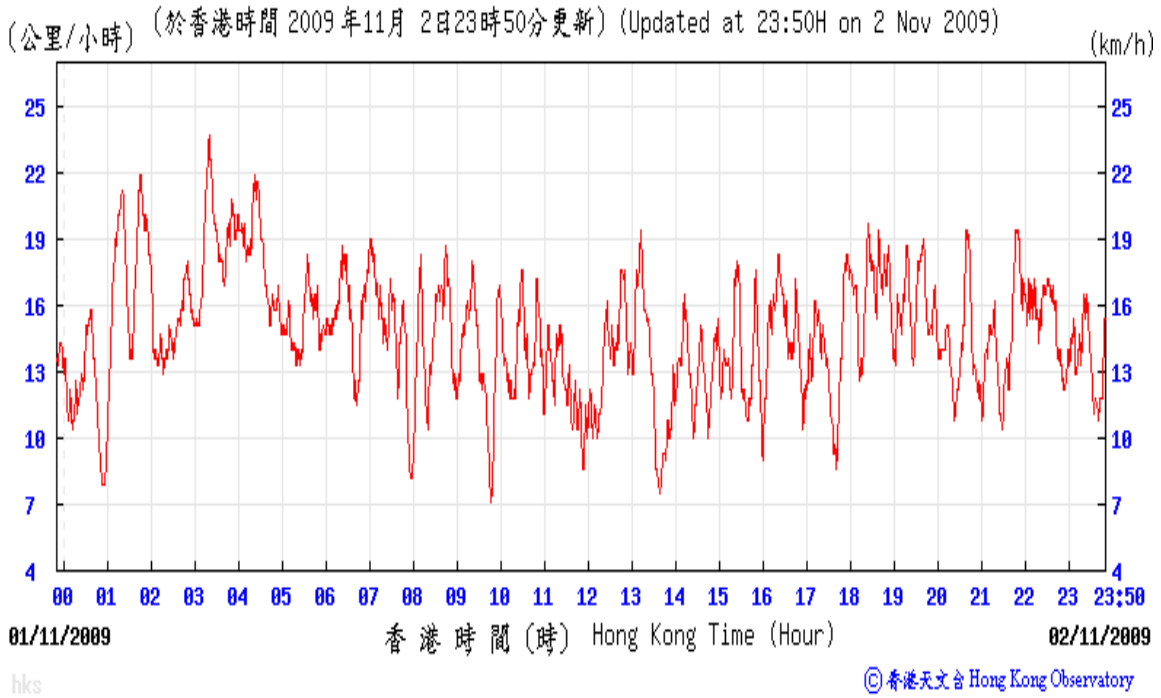

Weather Condition at Wong Chuk Hang Weather Station during Baseline Monitoring Period

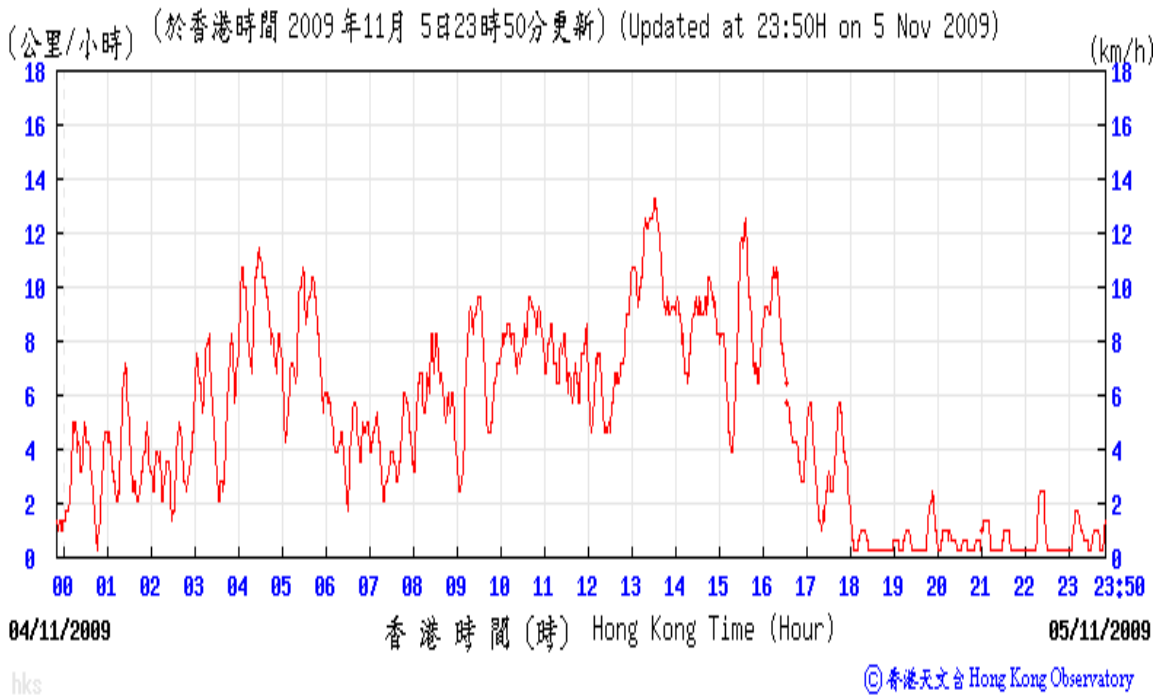
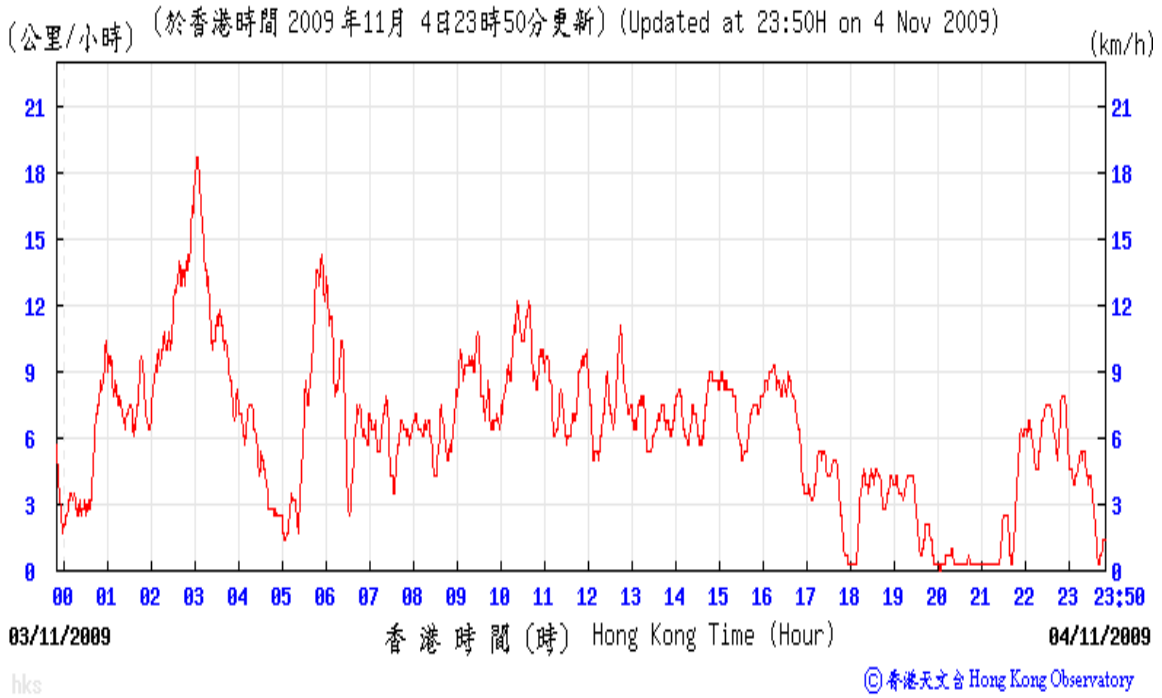

Weather Condition at Wong Chuk Hang Weather Station during Baseline Monitoring Period

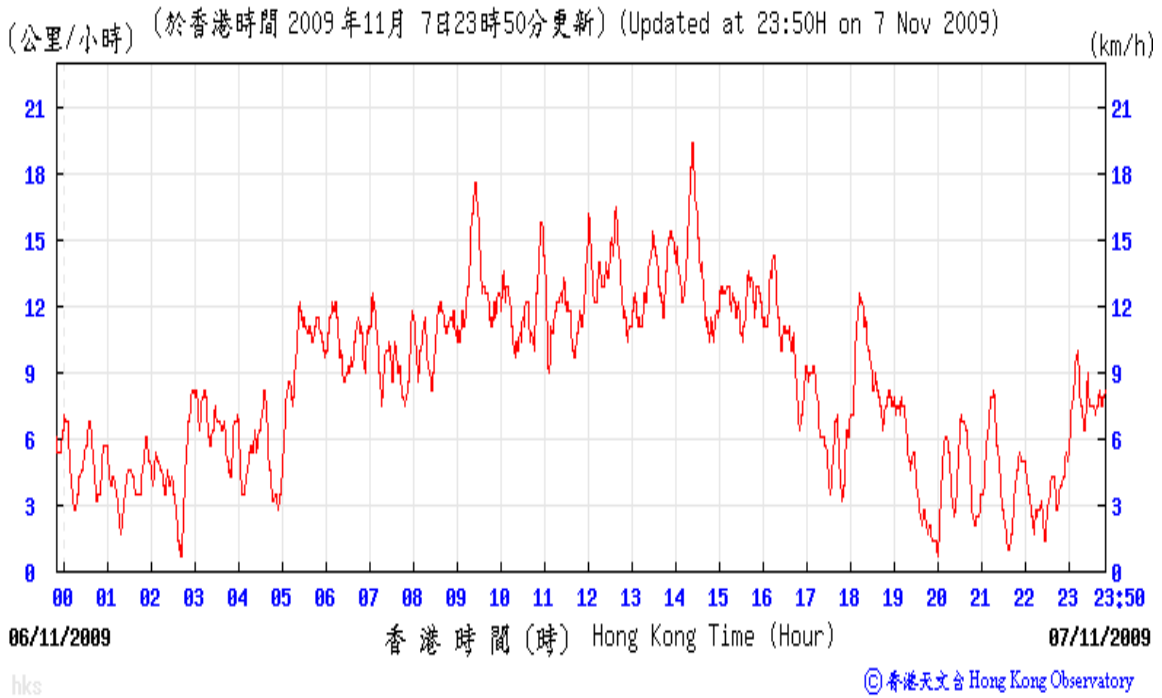
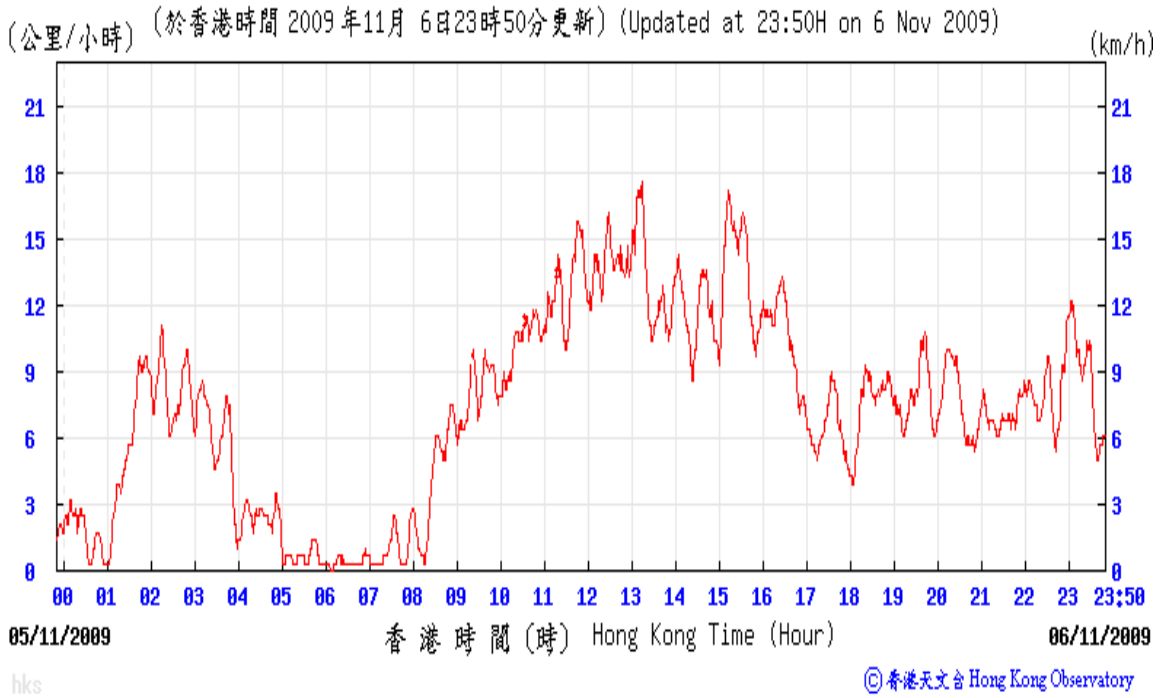

Weather Condition at Wong Chuk Hang Weather Station during Baseline Monitoring Period

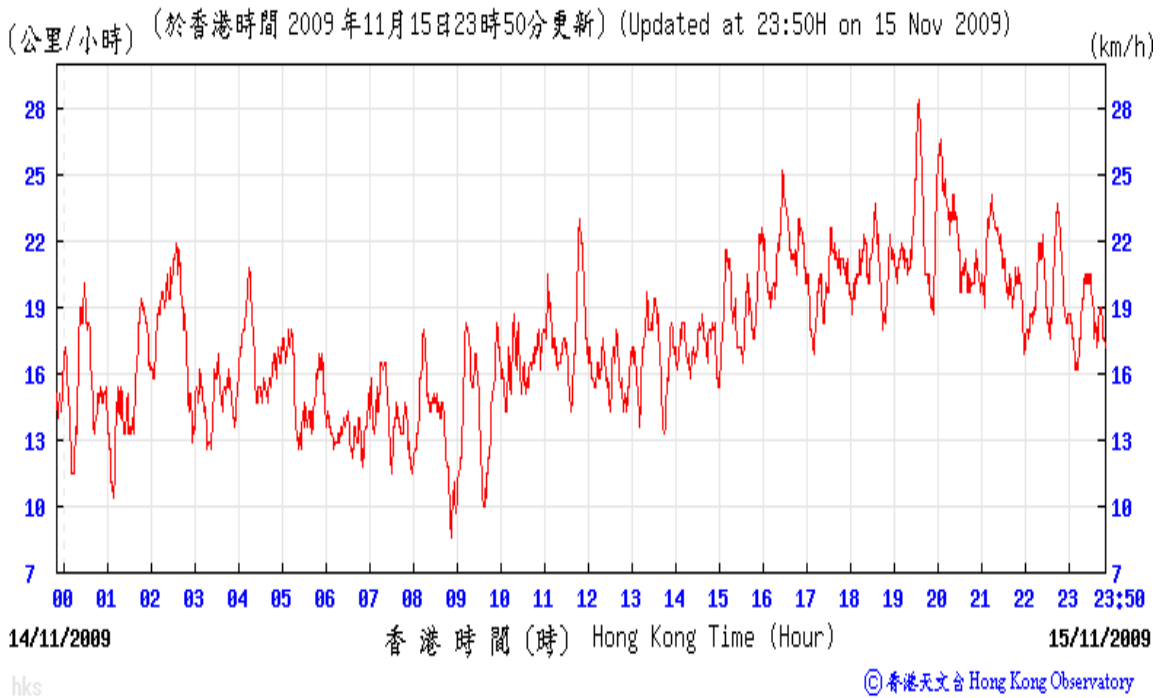
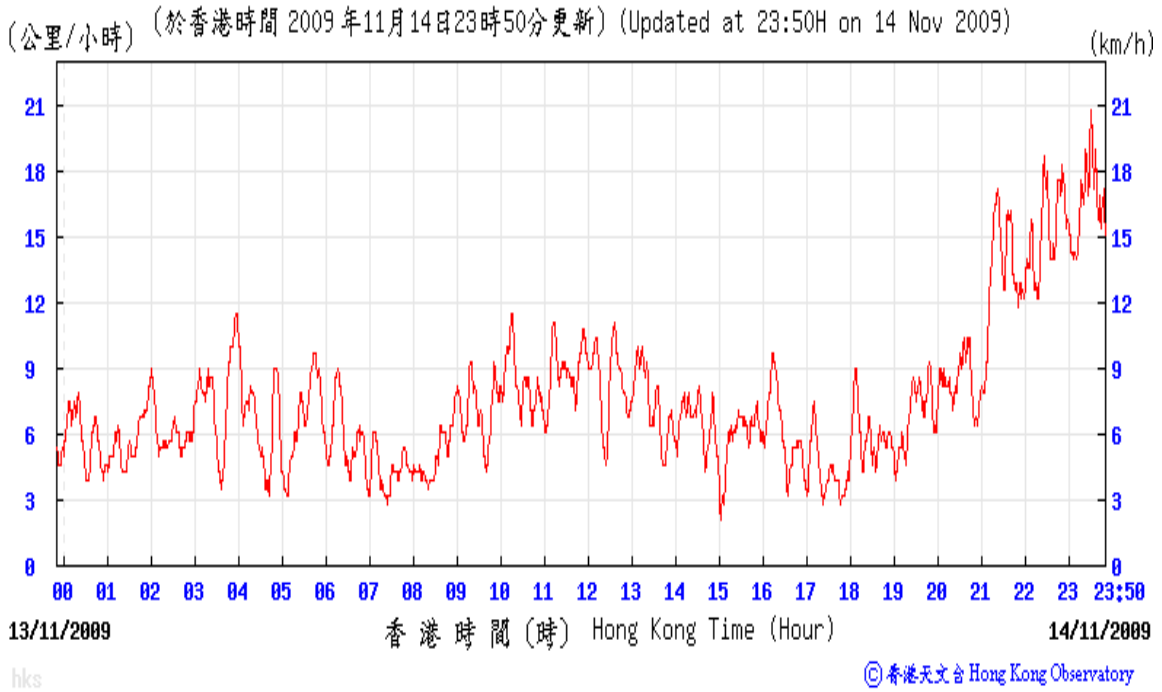

Weather Condition at Wong Chuk Hang Weather Station during Baseline Monitoring Period

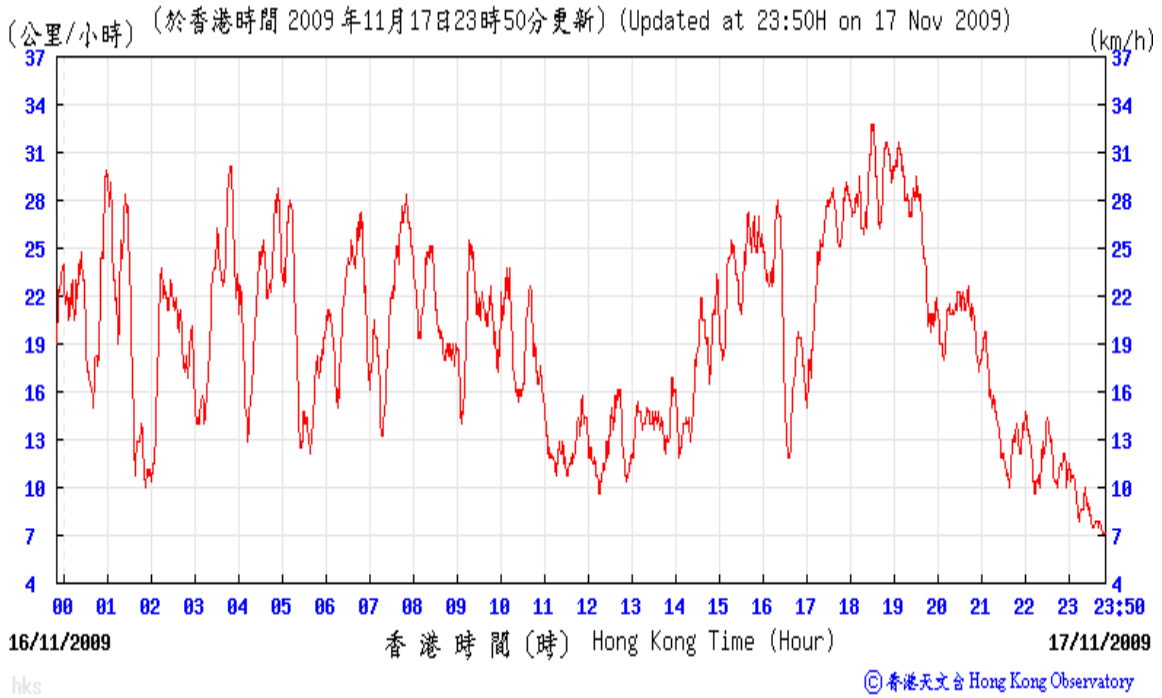
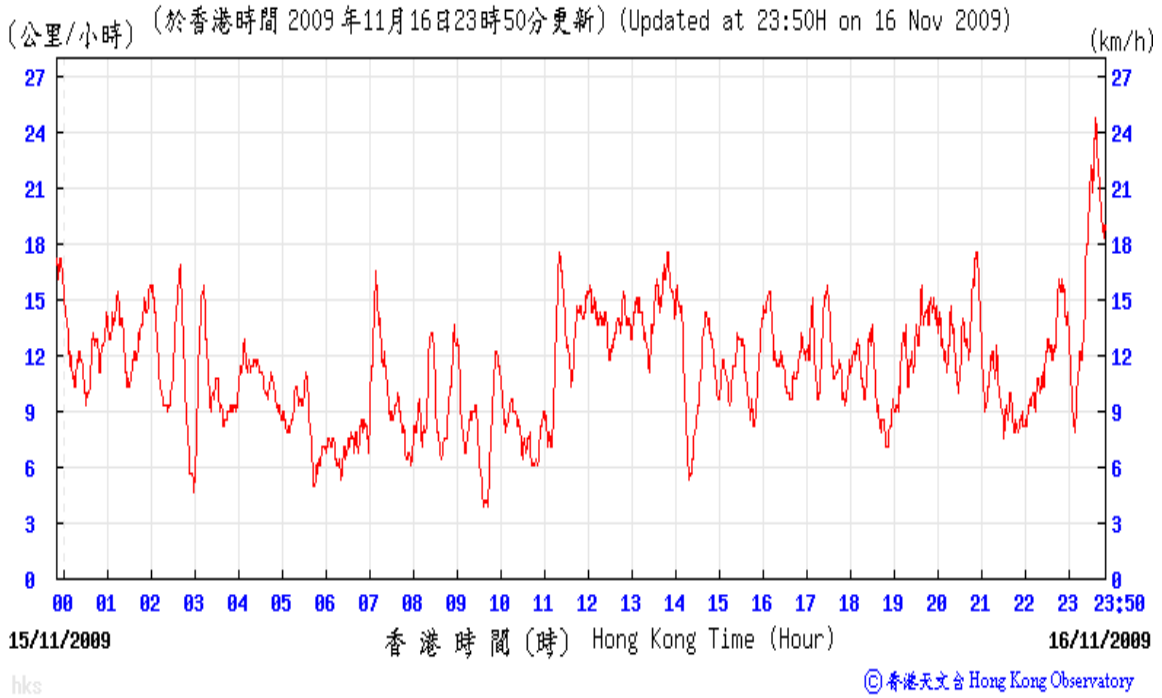

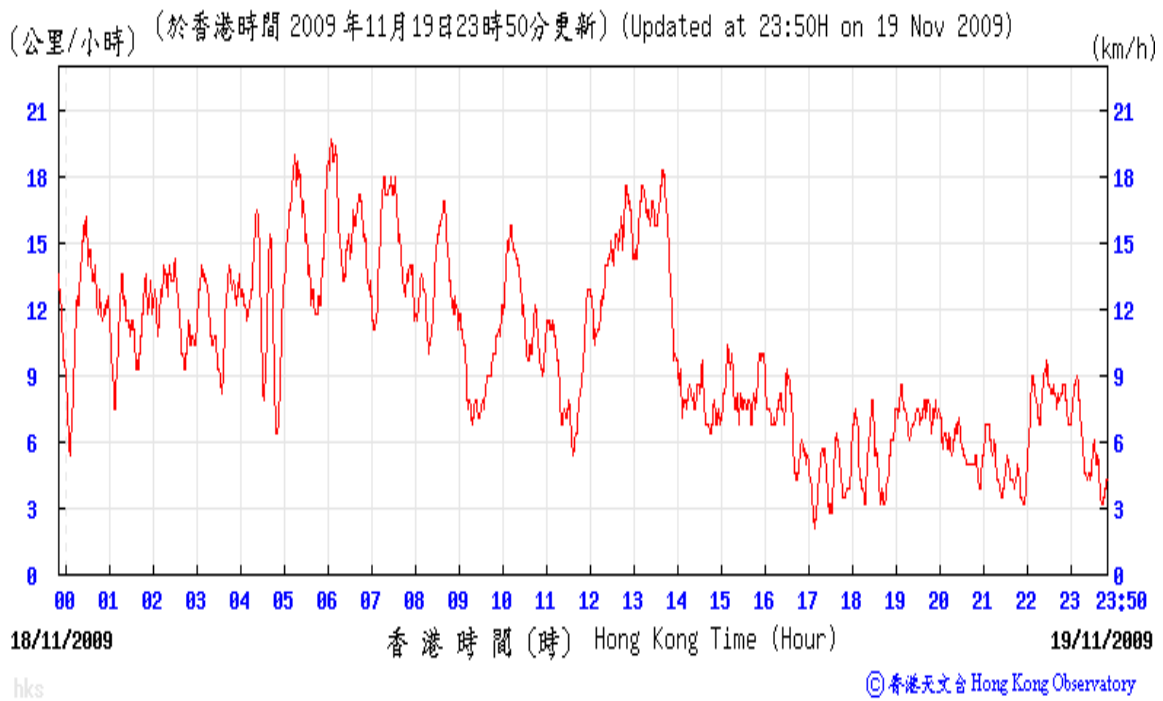
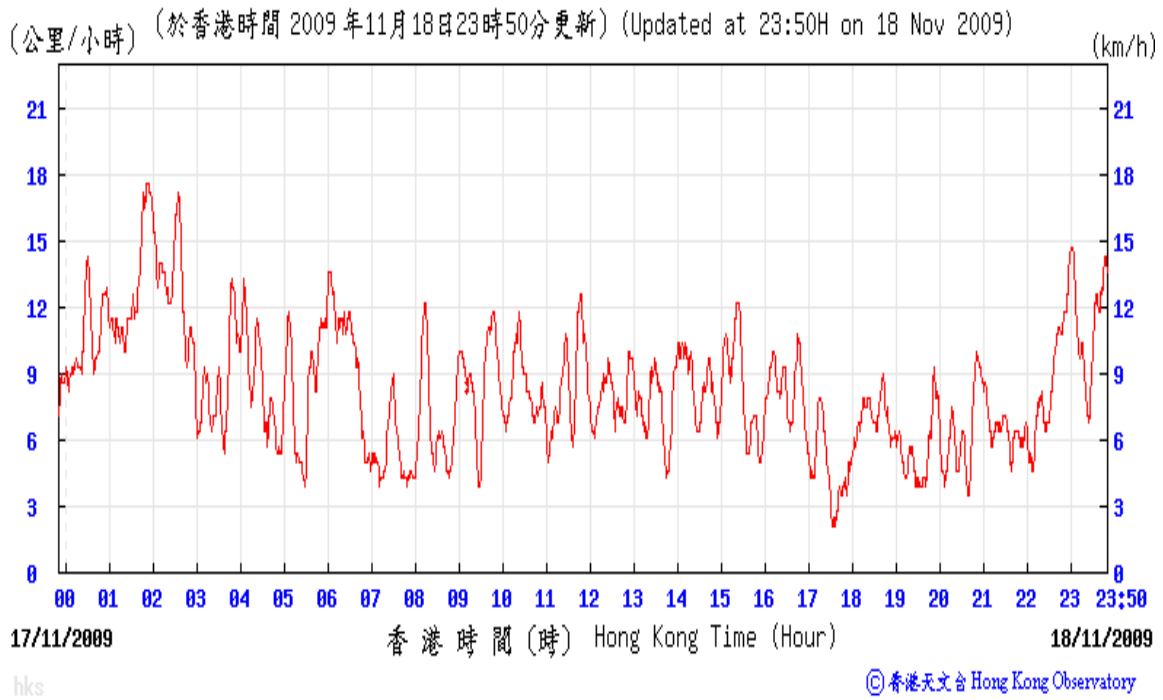

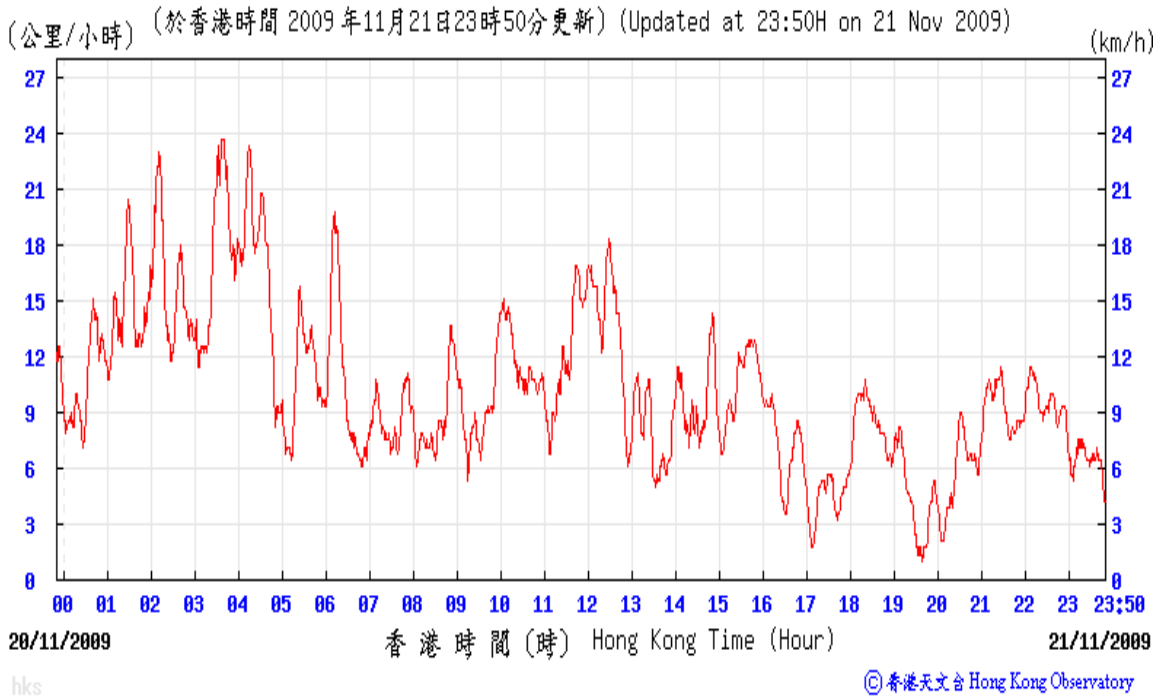
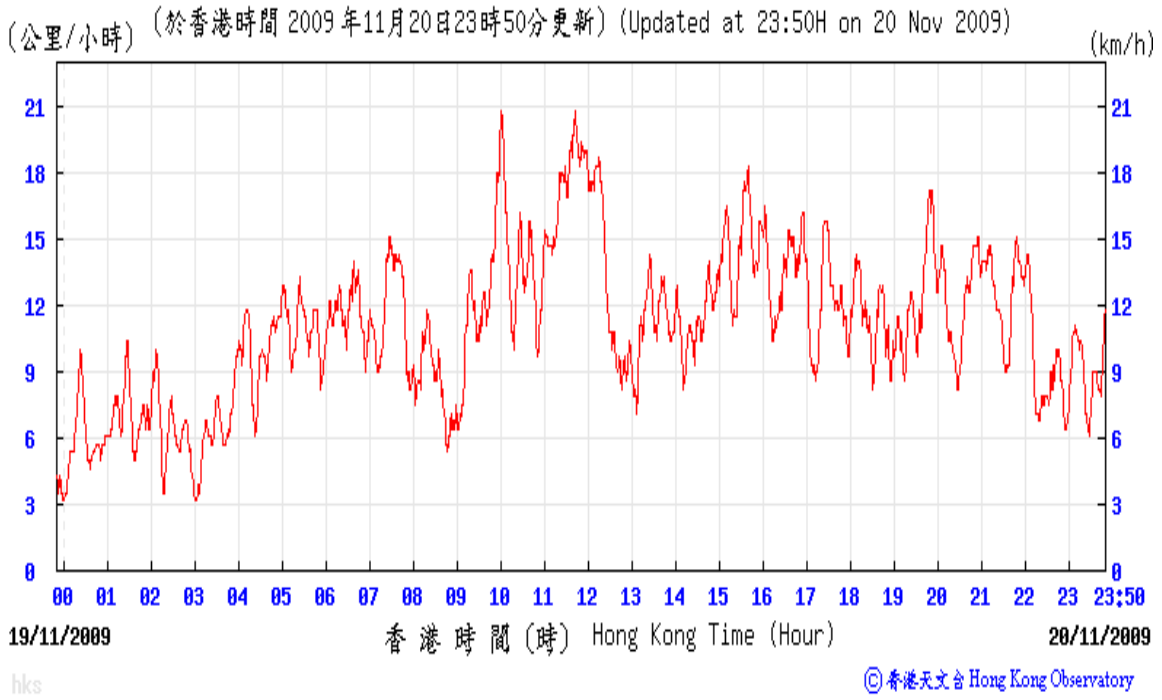

Weather Condition at Wong Chuk Hang Weather Station during Baseline Monitoring Period

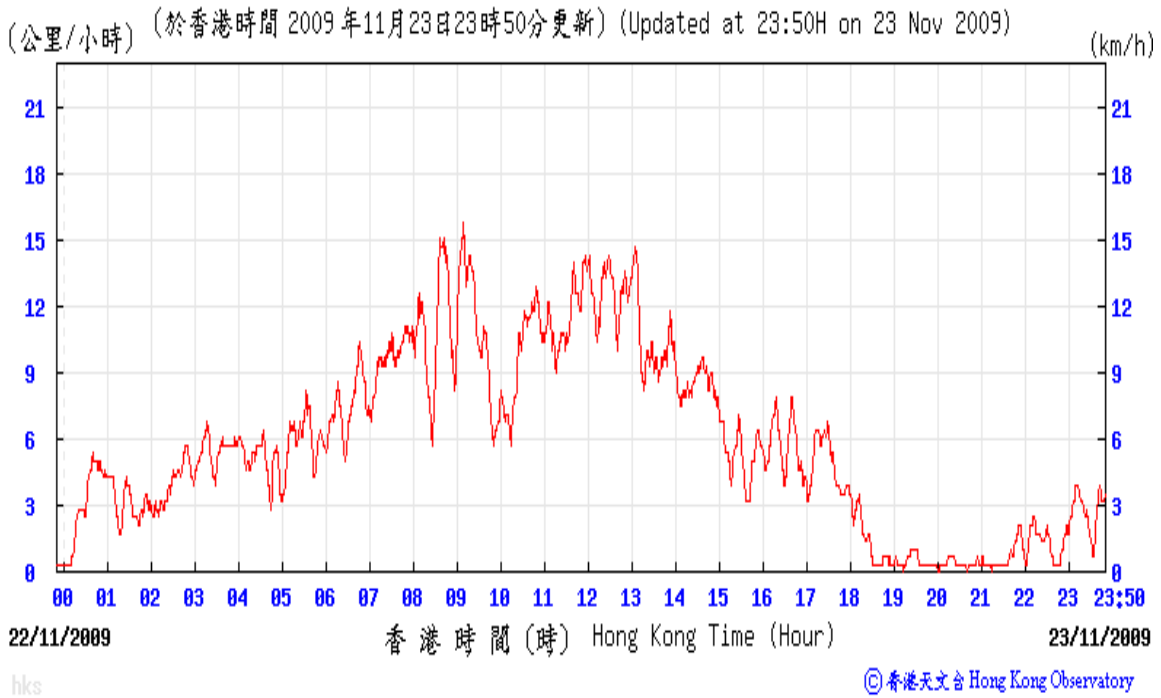
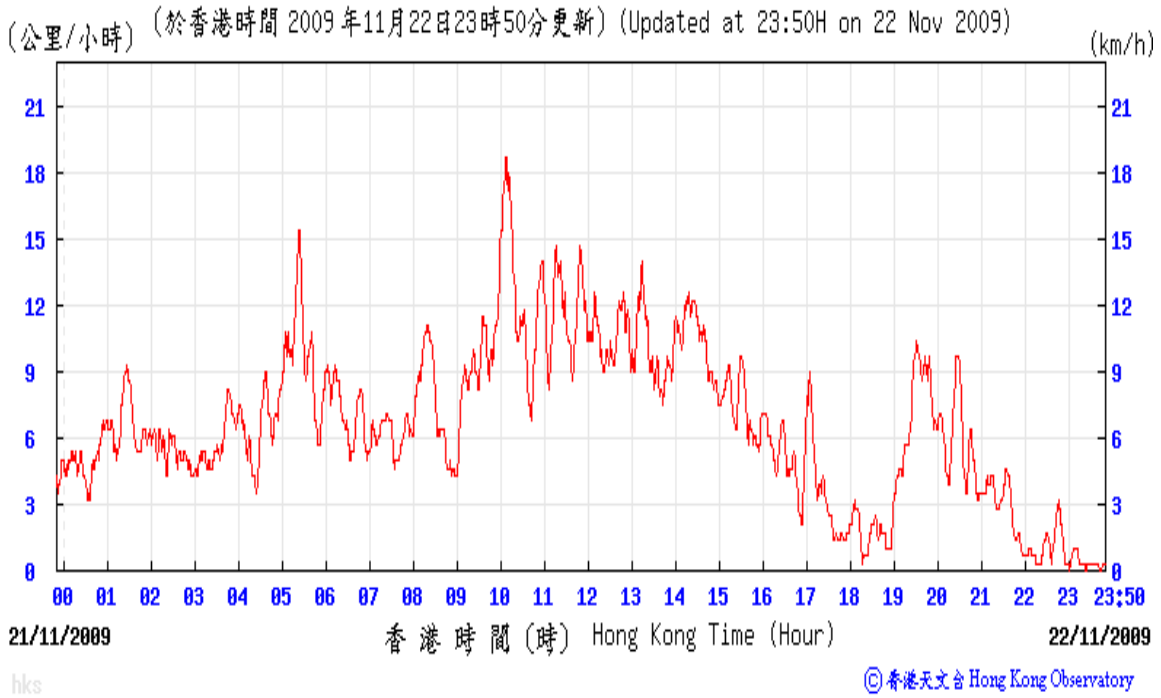

Weather Condition at Wong Chuk Hang Weather Station during Baseline Monitoring Period

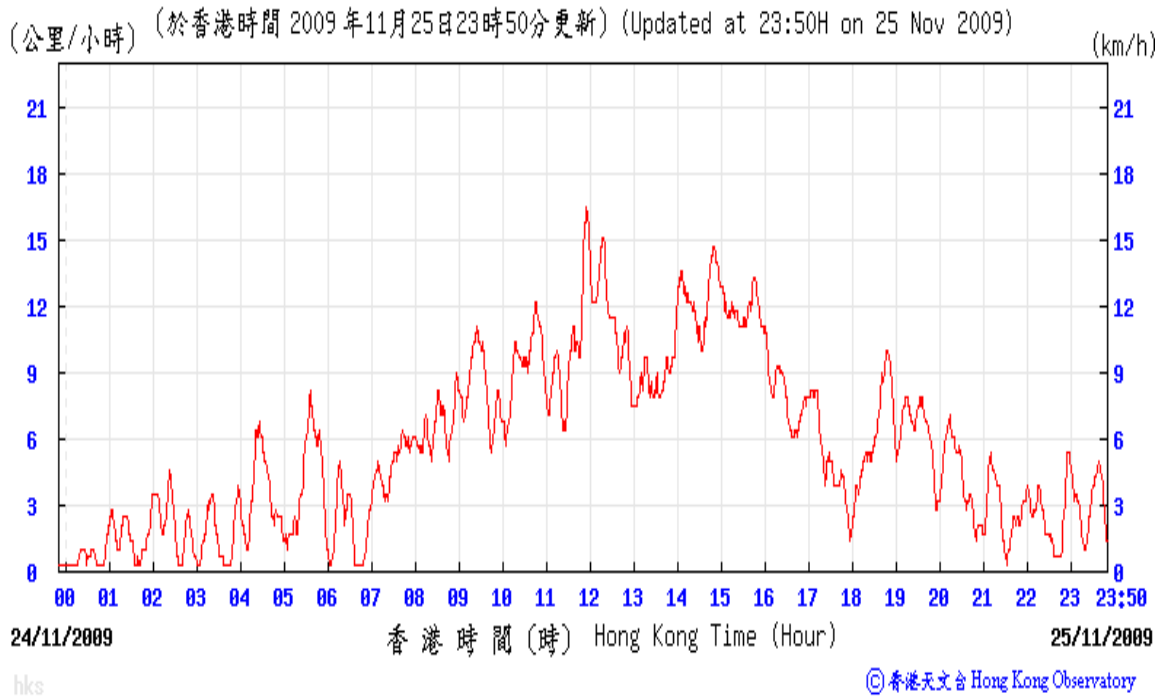
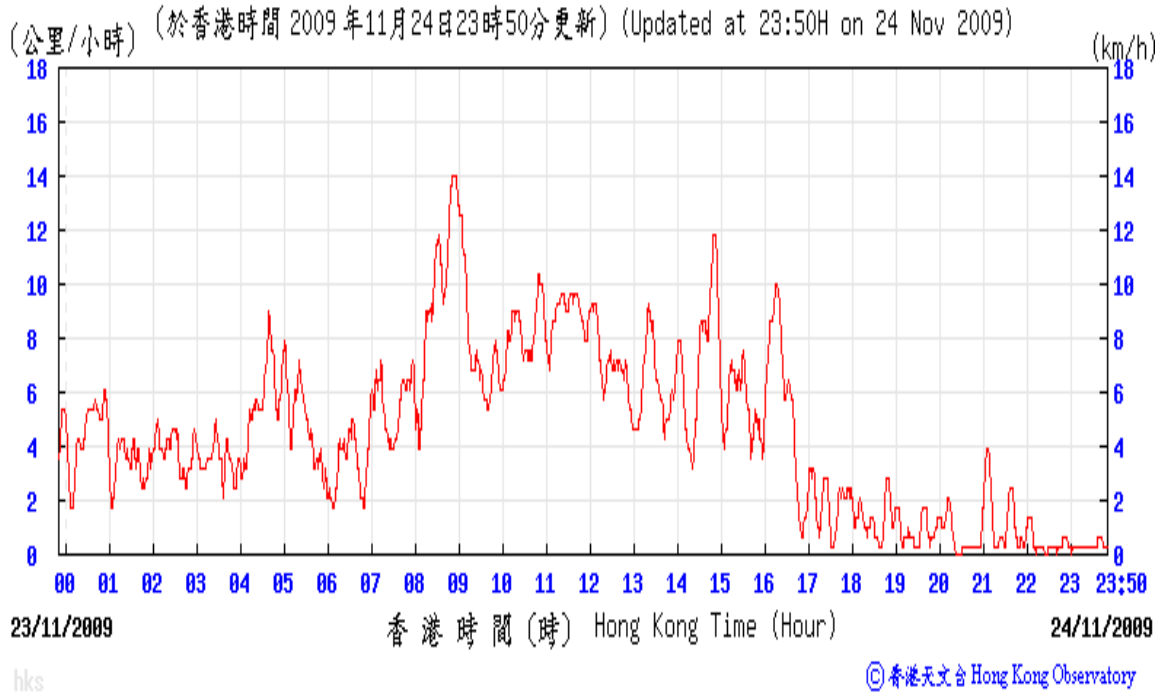

Weather Condition at Wong Chuk Hang Weather Station during Baseline Monitoring Period

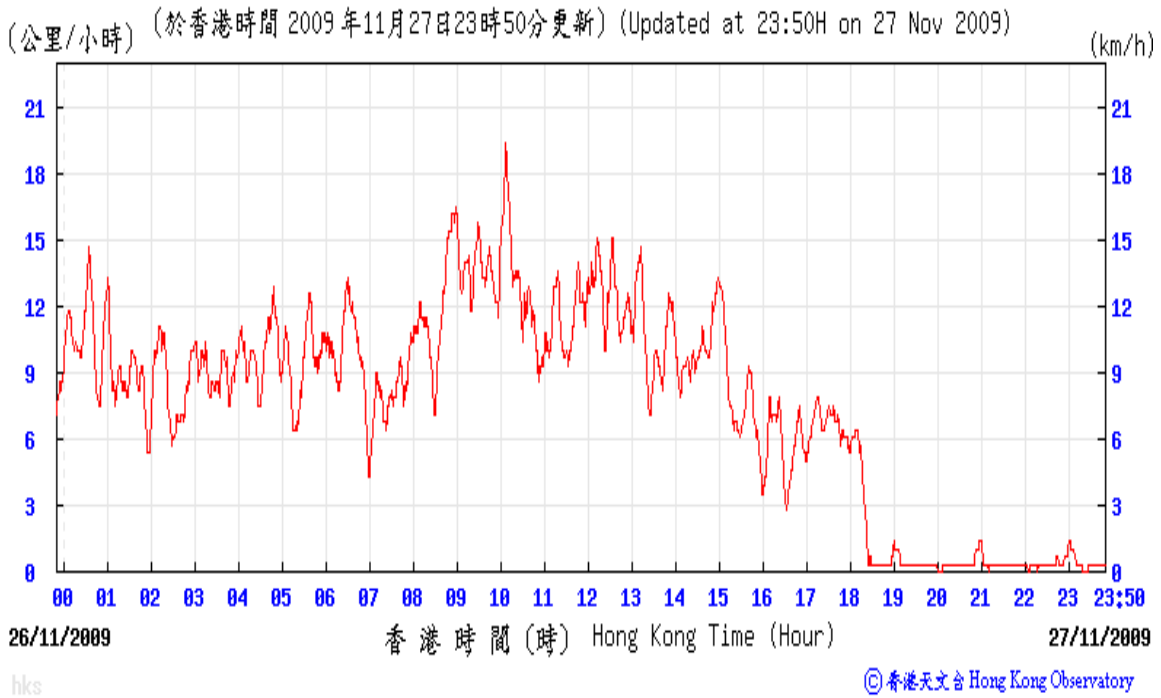
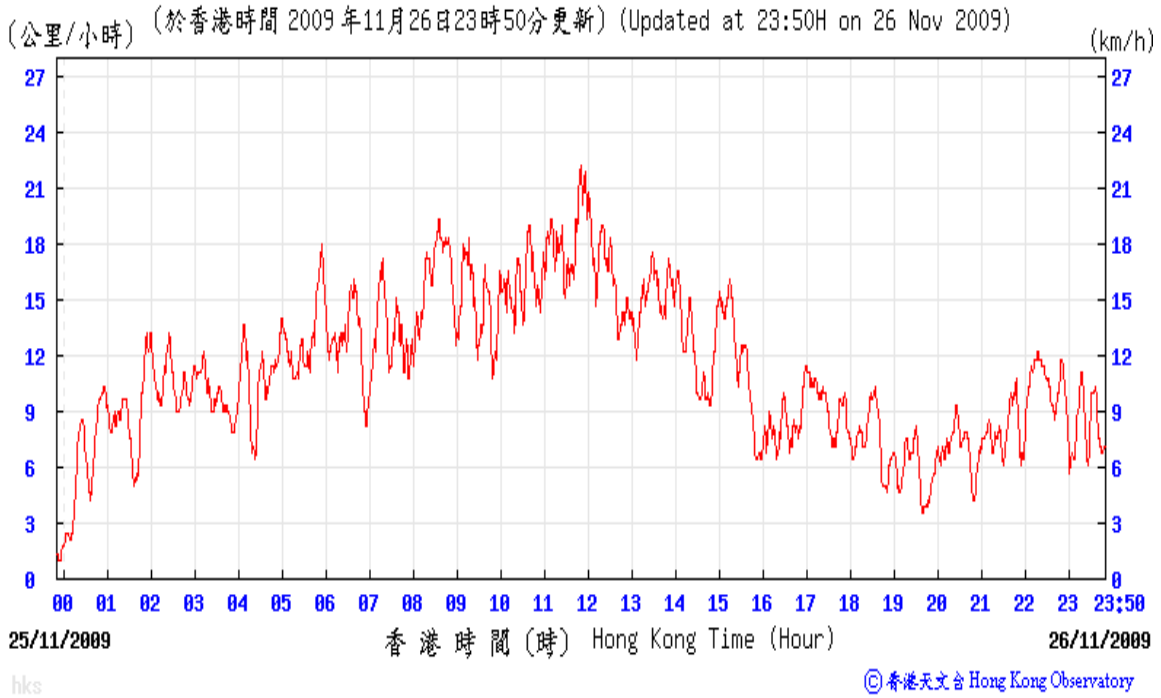

Weather Condition at Wong Chuk Hang Weather Station during Baseline Monitoring Period

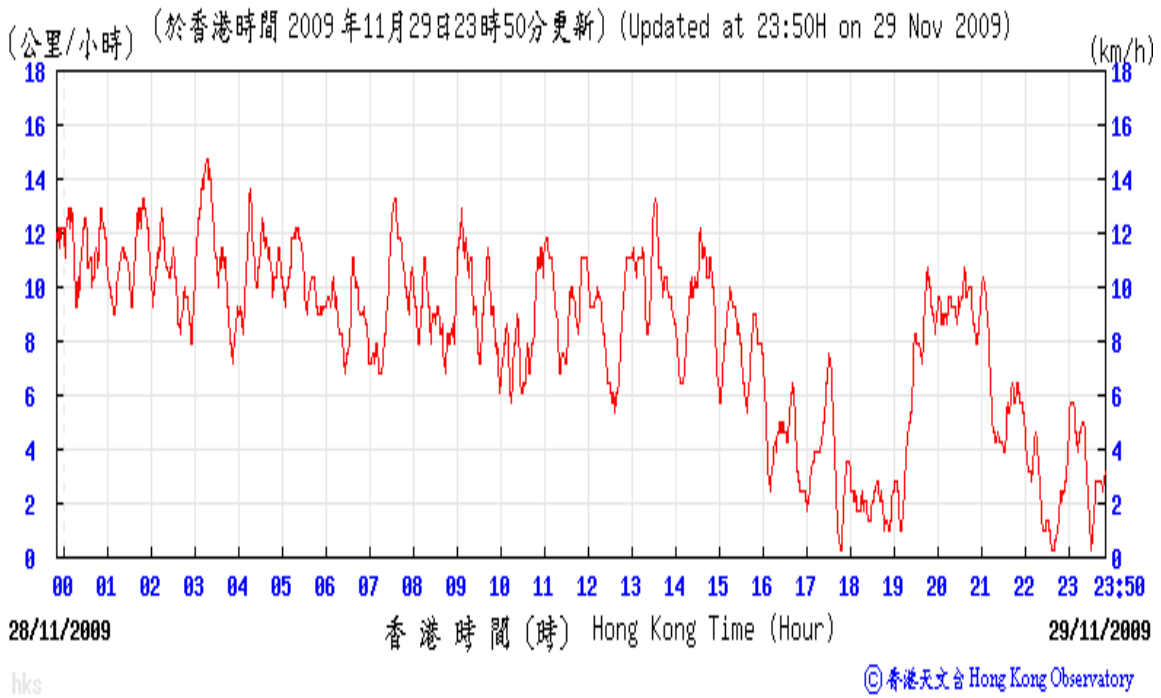
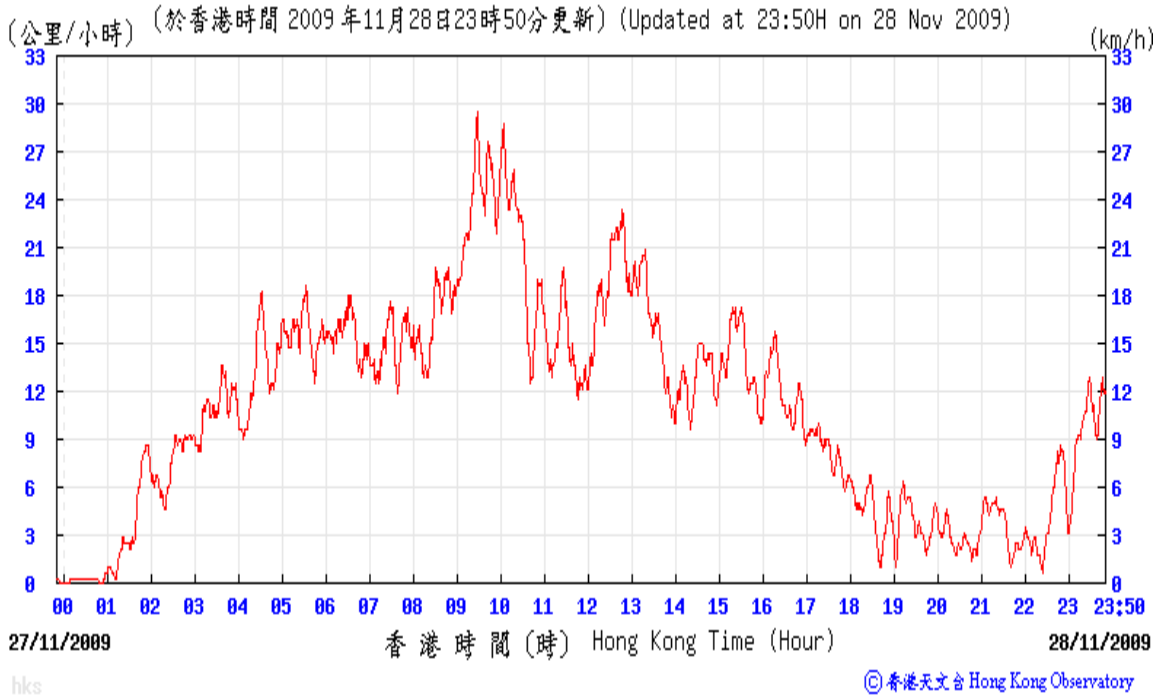

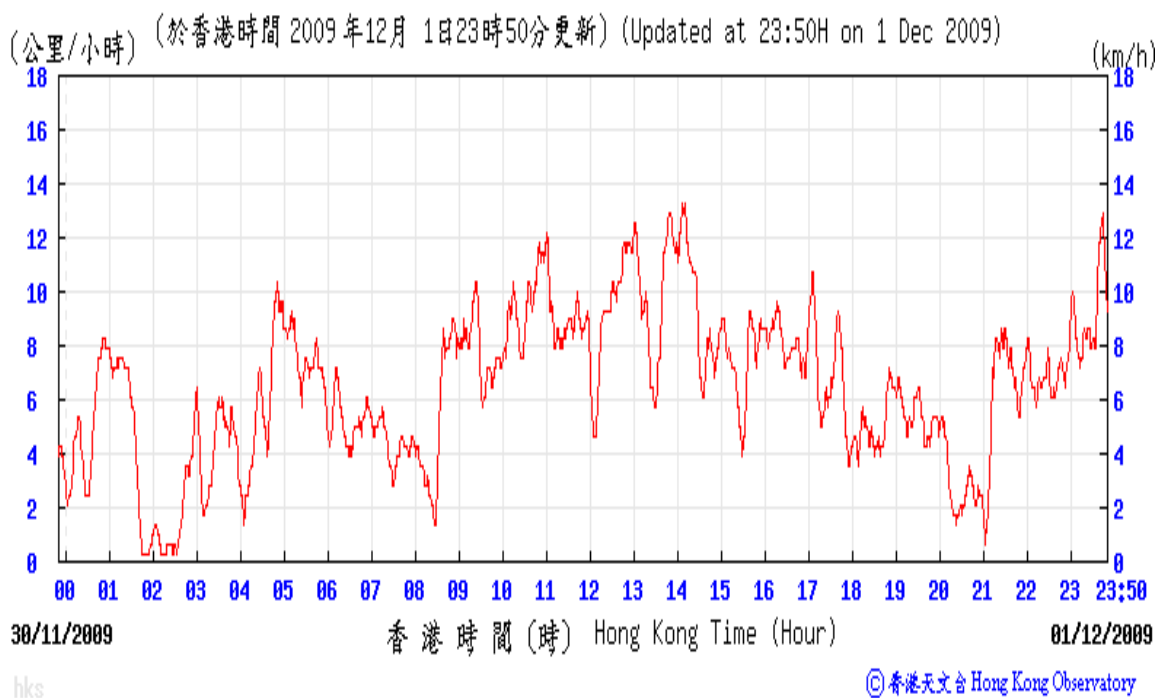
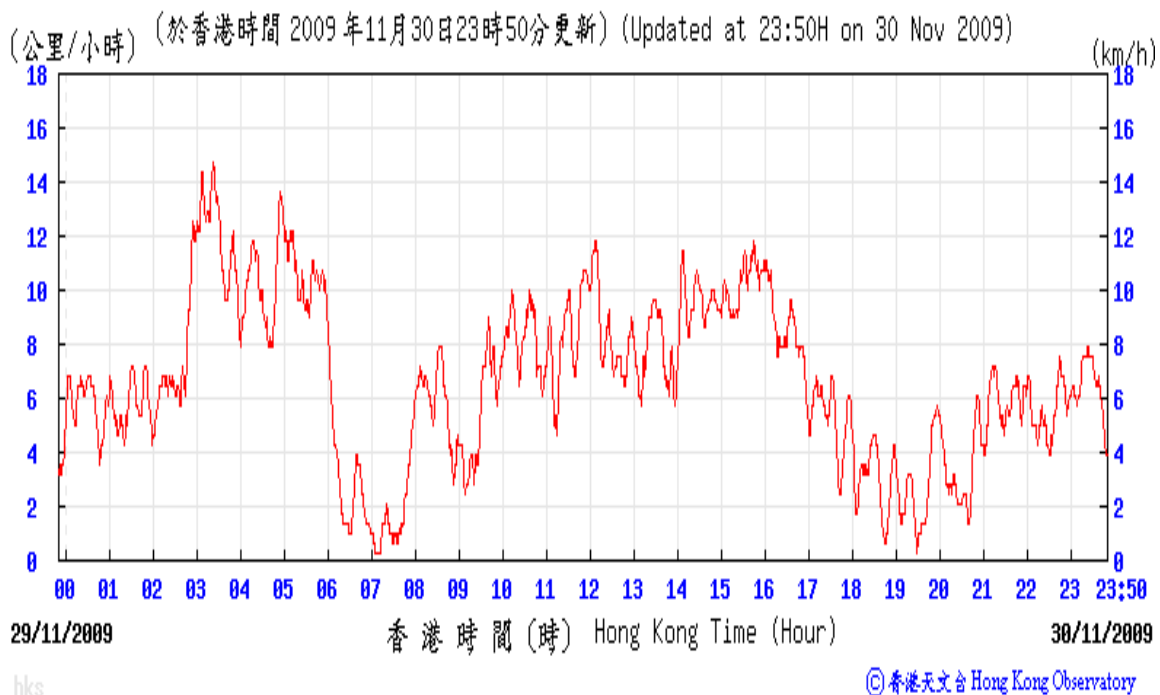

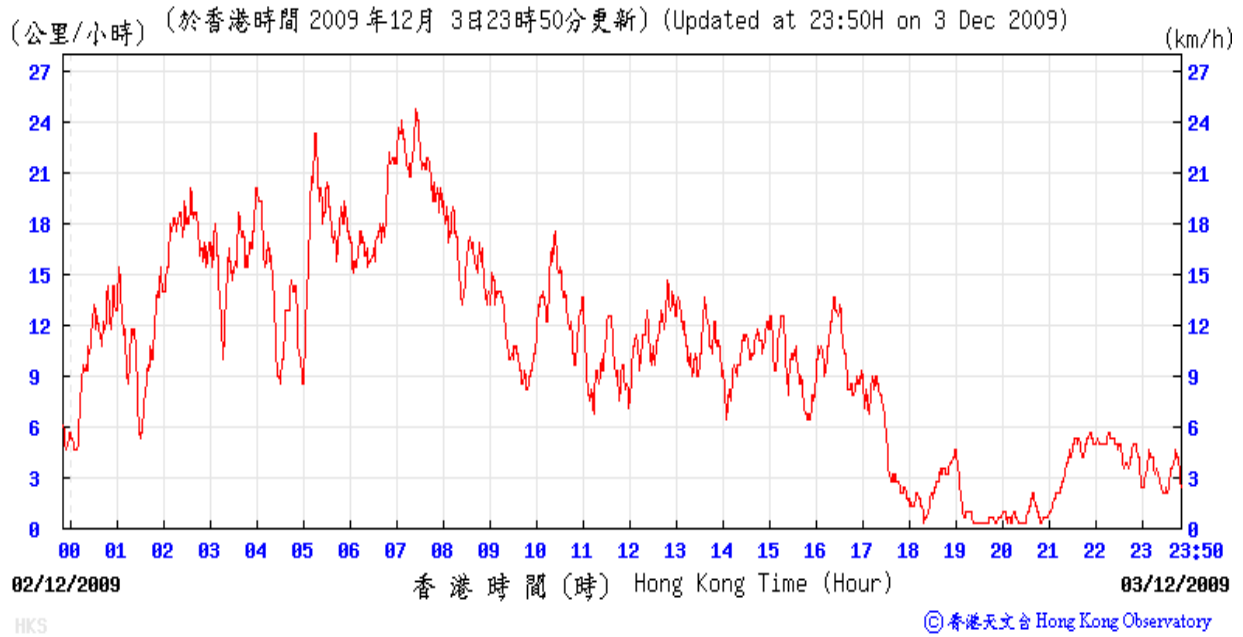
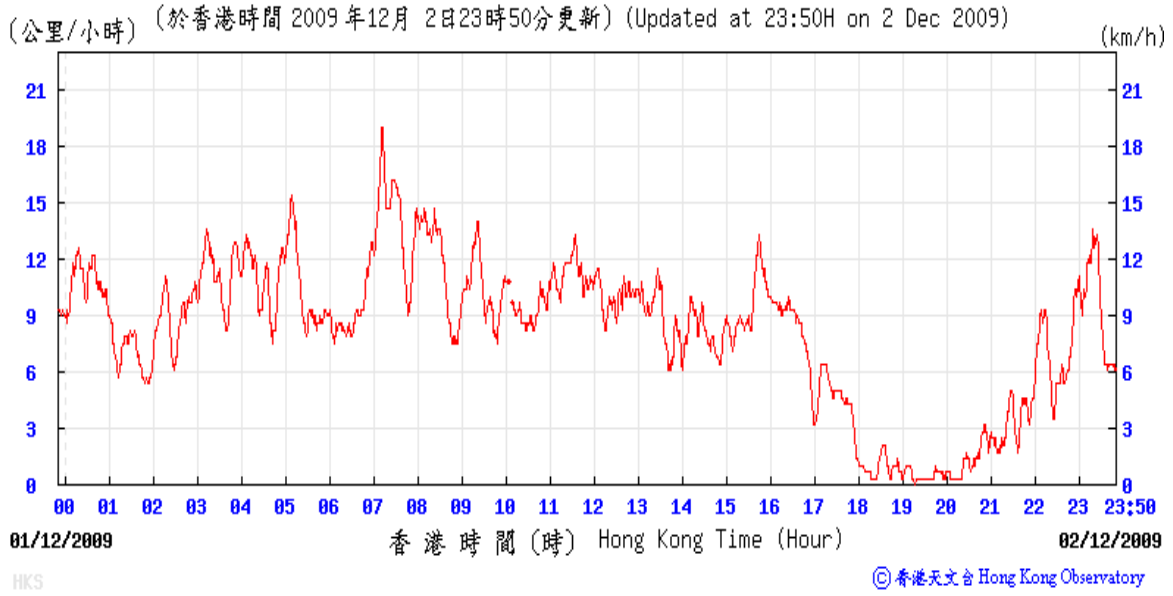

Weather Condition at Wong Chuk Hang Weather Station during Baseline Monitoring Period

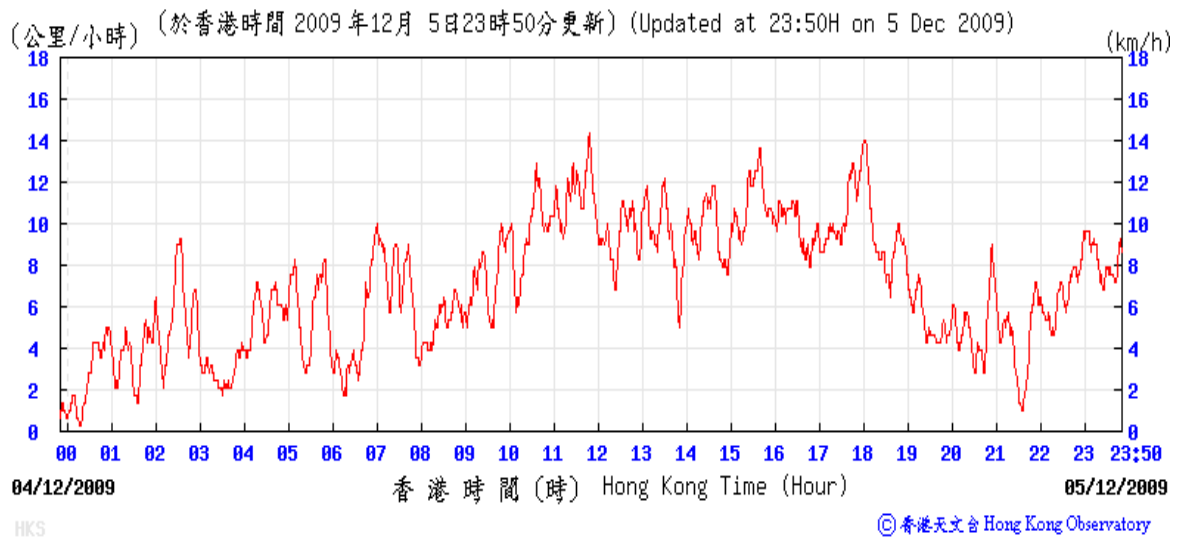
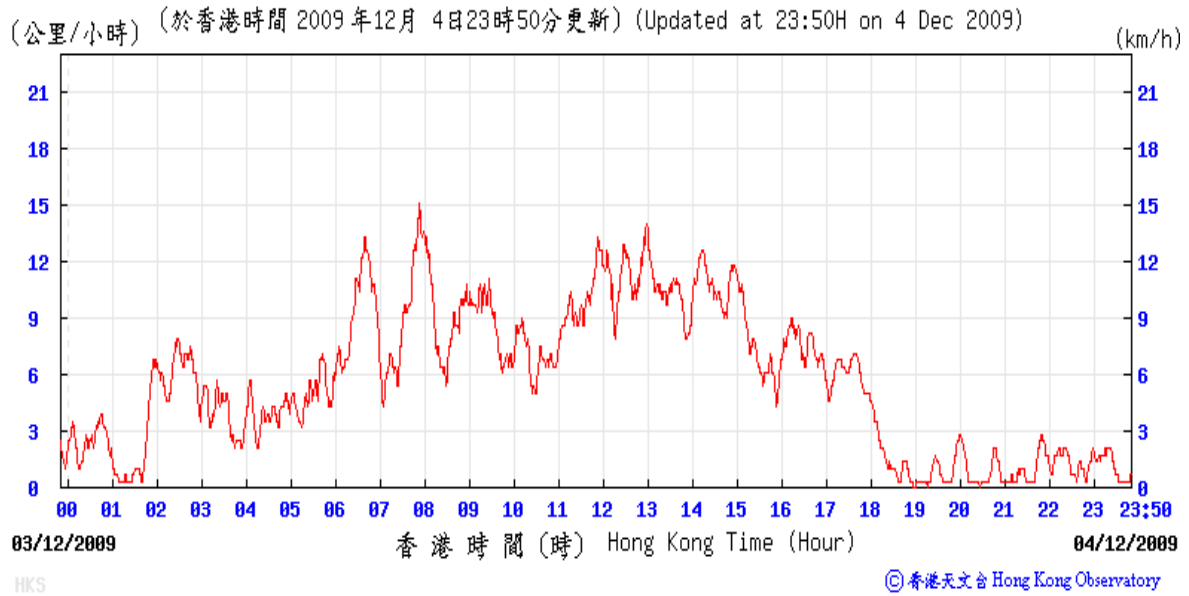

APPENDIX D

BASELINE LANDSCAPE AND VISUAL MONITORING REPORT

Leighton - LNS Joint Venture

Contract No. DC/2007/24
Harbour Area Treatment
Scheme Stage 2A -
Construction of Sewage
Conveyance System from
Aberdeen to Sai Ying Pun:
*Baseline Landscape & Visual
Monitoring Report*

March 2010

Environmental Resources Management

21/F Lincoln House
979 King's Road
Taikoo Place
Island East, Hong Kong
Telephone: (852) 2271 3000
Facsimile: (852) 2723 5660
E-mail: post.hk@erm.com
<http://www.erm.com>

Leighton - LNS Joint Venture

Contract No. DC/2007/24
Harbour Area Treatment
Scheme Stage 2A -
Construction of Sewage
Conveyance System from
Aberdeen to Sai Ying Pun:
*Baseline Landscape & Visual
Monitoring Report*

March 2010

Reference 0109356

For and on behalf of ERM-Hong Kong, Limited

Approved by: Dr Robin Kennish

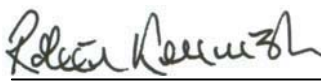
Signed: 

Position: Director

Certified by: 
Registered Landscape Architect,
Scott Lang)

Date: 23 March 2010

CONTENTS

<i>1</i>	<i>BASELINE LANDSCAPE AND VISUAL MONITORING</i>	<i>1</i>
<i>1.1</i>	<i>MONITORING PARAMETERS</i>	<i>1</i>
<i>1.2</i>	<i>MONITORING PROCEDURES AND LOCATIONS</i>	<i>3</i>
<i>1.3</i>	<i>RESULTS AND OBSERVATIONS</i>	<i>3</i>
<i>1.4</i>	<i>EVENT AND ACTION PLAN</i>	<i>6</i>
<i>2</i>	<i>CONCLUSION</i>	<i>9</i>

1.1 MONITORING PARAMETERS

Site visits were undertaken on the 2nd of December 2009 to review the baseline landscape and visual conditions of work sites in Aberdeen, Wah Fu, Cyberport, Sandy Bay and Sai Ying Pun and its vicinity with regard to parameters assessed in the *Section 13* of the approved EIA Report of *Harbour Area Treatment Scheme (HATS) Stage 2A* (hereafter called HATS2A). This includes landscape resources (LRs), landscape character areas (LCAs) and viewing condition of Visually Sensitive Receivers (VSRs) as summarized below:

Landscape Resource (LR)

- LR3 – Trees on Central PTW (Sai Ying Pun site ONLY)
- LR4 – Trees on PTW and temporary works area at Sandy Bay
- LR5 – Trees on PTW and temporary works area at Cyberport
- LR6 – Trees on PTW at Wah Fu
- LR7 – Trees on PTW and temporary works areas at Aberdeen

Landscape Character Area (LCA)

- LCA1 – Miscellaneous Urban Fringe Landscape
- LCA2 – Residential Urban Landscape
- LCA3 – City Grid Mixed Urban Development
- LCA4 – Residential Urban Fringe Landscape
- LCA5 – Upland and Hillside Landscape
- LCA8 – Organic Mixed Urban Development
- LCA9 – Coastal Upland and Hillside Landscape
- LCA10 – Settled Valley Landscape
- LCA11 – Transportation Corridor Landscape
- LCA12 – Industrial Urban Landscape
- LCA13 – Mixed Modern Comprehensive Urban Development Landscape

Visually Sensitive Receivers (VSRs)

Table 1.1 lists the key VSRs found within the Zone of Visual Influence (ZVI).

Table 1.1 Key Visually Sensitive Receivers (VSRs)

Id. No.	Key Visually Sensitive Receivers (VSRs)	Type of VSRs ^(a)
<i>Sai Ying Pun Area</i>		
CR3.7	129-152 Connaught Road	Commercial/ Residential
CR3.8	Connaught Garden	Commercial/ Residential
CR3.9	158A-162 Connaught Road West	Commercial/ Residential
CR3.10	165-167 Connaught Road West	Commercial/ Residential
GIC3.4	Western Park Indoor Game Hall	Recreational
OU3.3	Western Wholesale Market	Commercial
T3.1	Connaught Road	Transportation
T3.2	Victoria Harbour	Transportation
<i>Sandy Bay Area</i>		
CR4.1	Residential Block on Sha Wan Drive	Residential
GIC4.1	Canossian Retreat House	Government / Institution / Community
GIC4.2	Duchess of Kent Children Hospital	Government / Institution / Community
GIC4.3	1-15 Sandy Bay Road	Government / Institution / Community
GIC4.4	Kennedy School	Government / Institution / Community
GIC4.5	HKU Stanley Ho Sport Centre	Recreational
OU4.1	Chinese Christian Cemetery	Government / Institution / Community
O4.1	Sandy Bay	Recreational
T4.1	Sandy Bay Drive	Transportation
T4.2	Sea Travellers of Sandy Bay	Transportation
<i>Cyberport Area</i>		
R5.1	Lower Baguio Villa	Residential
R5.2	Upper Baguio Villa	Residential
OU5.1	Cyber Centre	Commercial/ Residential
OU5.2	Bel-air	Commercial/ Residential
T5.1	Cyberport Road	Transportation
T5.2	Sea Travellers of Telegraph Bay	Transportation
<i>Wah Fu Area</i>		
R6.1	Wah Fu Estate	Residential
O6.1	Waterfall Bay Park	Recreational
T6.1	Waterfall Bay Road	Transportation
T6.2	Sea Travellers of Pok Po Wan	Transportation
<i>Aberdeen Area</i>		
R7.1	Wah Kwai Estate	Residential
R7.2	Residential Zone on Ap Lei Chau Estate	Residential
I7.1	Gas Station	Occupational
I7.2	Industries Zone on Tin Wan Praya Road waterfront	Occupational
OU7.1	Concrete Batching Plant, Planned Coach Parking Area	Occupational

Id. No.	Key Visually Sensitive Receivers (VSRs)	Type of VSRs ^(a)
T7.1	Tin Wan Praya Road	Transportation
T7.2	Aberdeen West Typhoon Shelter	Transportation

Note:
(a) R = Residential; C = Commercial, CR = Commercial/Residential, GIC = Government/Institution/Community, O = Open space, OU = Others use; T = Transport related.

1.2 *MONITORING PROCEDURES AND LOCATIONS*

In accordance with the EM&A Manual, the baseline review should be conducted by a Registered Landscape Architect (RLA) to record changes of each LR, LCA and the viewing conditions of VSR. The monitoring procedures and criteria as described in the EM&A Manual were adopted for the baseline landscape and visual assessment.

The present baseline condition of LRs, LCAs, and VSRs within the zone of visual influence, were checked against *Section 13* of the approved EIA Report of HATS2A through on site verification and Tree Survey Report provided by Leighton-LNS for this Project.

1.3 *RESULTS AND OBSERVATIONS*

1.3.1 *Landscape Resources (LRs)*

Based on the site visit findings and a review of the *Tree Survey Report*, the number and status of trees in each LR is updated. The health, form and amenity value of all trees were similar to that described in the approved EIA Report and no significant change in landscape resources was found, except for LR5 and LR7.

The updated information on LRs is summarized in *Table 1.2* and the change status of the LR5 and LR7 is presented in *Table 1.3*.

Table 1.2 *Updated Information on Landscape Resources*

LR	Name of LR	No. of Trees identified in EIA Report	No. of Trees estimated to be affected in the EIA Report	Updated No. of Trees Identified within Project Worksites during Baseline Monitoring ^{(a) (b) (c)}
LR3	Trees on Central PTW (Sai Ying Pun site)	0	0	0
LR4	Trees on PTW and temporary works area at Sandy Bay	43	34	43
LR5	Trees on PTW and temporary works area at Cyberport	26	19	24

LR	Name of LR	No. of Trees identified in EIA Report	No. of Trees estimated to be affected in the EIA Report	Updated No. of Trees Identified within Project Worksites during Baseline Monitoring ^{(a) (b) (c)}
LR6	Trees on PTW at Wah Fu	4	0	4
LR7	Trees on PTW and temporary works areas at Aberdeen	69	39	67

Notes:

- (a) Site boundaries of work sites in the Project have updated from the boundaries stated in the approved EIA report based on current site conditions.
- (b) *Tree Survey Report* provided by Leighton-LNS JV is also referenced.
- (c) *Updated No. of Trees* includes all existing trees (status alive or dead) physically found on site during site visits.

Table 1.3 Landscape Resources with Changed Status

LR	Name of LR	Tree No.	Tree Species	Estimated Size			Form	Health	Amenity Value	Survival Rate after Transplanting	Previous Status in Tree Survey Report	Updated Status	
				Botanical Name	Chinese Name	Height (m)							DBH (mm)
LR5	Trees on PTW and temporary works area at Cyberport	T015	Archontophoenix alexandrae	假欖椰	4.5	150	1.8	F	F	M	H	Transplanted	Missing ^(e)
		T016	Archontophoenix alexandrae	假欖椰	5	150	1.8	F	F	M	H	Transplanted	Missing ^(e)
LR7	Trees on PTW and temporary works areas at Aberdeen	T002	Acacia confusa	台灣相思	5.1	200	5.5	P	P	L	L	Retained	Missing ^(c)
		T008	Macaranga tanarius	血桐	4	200	3	P	P	L	L	Transplanted	Dead ^(b)
		T082	Macaranga tanarius	血桐	5.5	230	5	P	P	L	L	Retained	Missing ^(e)

Notes:

- (a) Reported missing on 9 October 2009. Refer to a letter dated on 14 October 2009 (Ref.: LLNSJV/2009/DC20074/000352) and a letter dated on 22 January 2010 (Ref: (DC/2007/24)/M45/150(0018) attached in Annex A.
- (b) Reported cut by others on 9 October 2009. Refer to a letter dated on 14 October 2009 (Leighton Ref.: LLNSJV/2009/DC200724/000352) and a letter dated on 22 January 2010 (Ref: (DC/2007/24)/M45/150(0018) attached in Annex A.
- (c) Reported removed after typhoon on 16 September 2009. Refer to a letter dated on 26 September 2009 (Leighton Ref.: LLNSJV/2009/DC200724/000275) and a letter dated on 22 January 2010 (Ref: (DC/2007/24)/M45/150(0018) attached in Annex A.

1.3.2 *Landscape Character Areas (LCAs)*

Based on the site visit findings, no substantial change in the baseline condition of LCA was found. *Figures 1.1 to 1.5* shows the existing LCA locations and *Figure 1.6* shows the typical LCA onsite. A summary of the updated baseline condition of LCAs recorded in the recent review is given in *Table 1.4*.

Table 1.4 *Updated Baseline Condition of LCAs*

LCA	Condition Reported in EIA Report	Recent Review during Baseline Monitoring
LCA1	Miscellaneous Urban Fringe Landscape	Same as the EIA report
LCA2	Residential Urban Landscape	Same as the EIA report
LCA3	City Grid Mixed Urban Development	Same as the EIA report
LCA4	Residential Urban Fringe Landscape	Same as the EIA report
LCA5	Upland and Hillside Landscape	Same as the EIA report
LCA8	Organic Mixed Urban Development Landscape	Same as the EIA report
LCA9	Coastal Upland and Hillside Landscape	Same as the EIA report
LCA10	Settled Valley Landscape	Same as the EIA report
LCA11	Transportation Corridor Landscape	Same as the EIA report
LCA12	Industrial Urban Landscape	Same as the EIA report
LCA13	Mixed Modern Comprehensive Urban Development Landscape	Same as the EIA report

1.3.3 *Visually Sensitive Receivers (VSRs)*

Based on the site visit findings, no substantial change was observed except one identified VSR in Aberdeen (OU7.1 Concrete Batching Plant, Planned Coach Parking Area) should be removed from the list. A summary of the updated VSRs in Aberdeen is given in *Table 1.5*.

Updated existing location of VSRs are shown in *Figures 1.7 to 1.11*. A comparison of viewing conditions of VSRs in the approved EIA Report and recent baseline surveys at all VSRs relevant to this Project, as listed in *Table 1.1*, are shown in *Figures 1.12 to 1.18*.

Table 1.5 *Update Information of VSR*

Area	Id. No.	Visual Sensitive Receivers	Type of Visual Sensitive Receivers	Change observed
Aberdeen Area	OU7.1	Concrete Batching Plant, Planned Coach Parking Area	Occupational	No longer exist

1.4 *EVENT AND ACTION PLAN*

No significant change in baseline condition from the approved EIA Report was recorded for LRs, LCAs and views from VSRs except LR5 and LR7. Except LR5 and LR7, no revision of landscape and visual mitigation measures is required for construction phase proposed in *Table 13.7* of the approved EIA Report and *Section 11.10* and Implementation Schedule (IS) of EM&A Manual.

Two trees were identified as missing at each of LR5 and LR7 and 1 dead tree was identified at LR7. The compensation of the above-mentioned missing trees is under discussion with DLO. Should compensatory tree planting be required confirmed by DLO, same or compatible species will be adopted and the number will have equal aggregate trunk diameter to the aggregate trunk diameter lost by the above-mentioned missing/dead trees.

Nevertheless, landscape and visual monitoring audit will be conducted during the construction of the Project to ensure that the implementation and maintenance of landscape and visual mitigation measures. Site inspections will be undertaken once every month throughout the construction period.

Should non-compliance of the landscape and visual impacts occur, actions in accordance with the action plan stated in *Table 1.6* shall be carried out.

Table 1.6 *Event and Action Plan for Landscape and Visual Impact - Construction Phase*

Action Level	Environmental Team Leader (ETL)	Independent Environmental Checker (IEC)	Engineer's Representative (ER)	Contractor
Non-conformity on one occasion	Identify source Inform the IEC and the ER Discuss remedial actions with the IEC, the ER and the Contractor Monitor remedial action until rectification has been completed	Check report Check the Contractor's working method Discuss with the ER and the Contractor on possible remedial measures Advise the ER on effectiveness of proposed remedial measures	Notify the Contractor Ensure remedial measures are properly implemented	Amend working methods Rectify damage and undertake remedial measures or any necessary replacement
Repeated Non-conformity	Identify source Inform the IEC and the ER Increase monitoring (site audit) frequency Discuss remedial actions with the IEC, the ER and the Contractor Monitor remedial actions until rectification has been completed If exceedance stops, cease additional monitoring (site audit)	Check report Check the Contractor's working method Discuss with the ER and the Contractor on possible remedial measures Advise the ER on effectiveness of proposed remedial measures	Notify the Contractor Ensure remedial measures are properly implemented	Amend working methods Rectify damage and undertake remedial measures or any necessary replacement

Site visits for the baseline landscape and visual monitoring were made on the 2nd of December 2009. No significant changes between the existing and the baseline condition of LRs, LCAs and views towards VSRs as stipulated in the EIA were identified aside from:

- Change of landscape resources of LR5 and LR7; and
- One removed VSR in Aberdeen (OU7.1 Concrete Batching Plant, Planned Coach Parking Area).

Two trees were identified as missing at each of LR5 and LR7 and 1 dead tree was identified at LR7. The compensation of the above-mentioned missing trees is under discussion with DLO. Should compensatory tree planting be required confirmed by DLO, same or compatible species will be adopted and the number will have equal aggregate trunk diameter to the aggregate trunk diameter lost by the above-mentioned missing/dead trees.

Regular monitoring throughout the construction period shall be undertaken as per the Event and Action Plan.

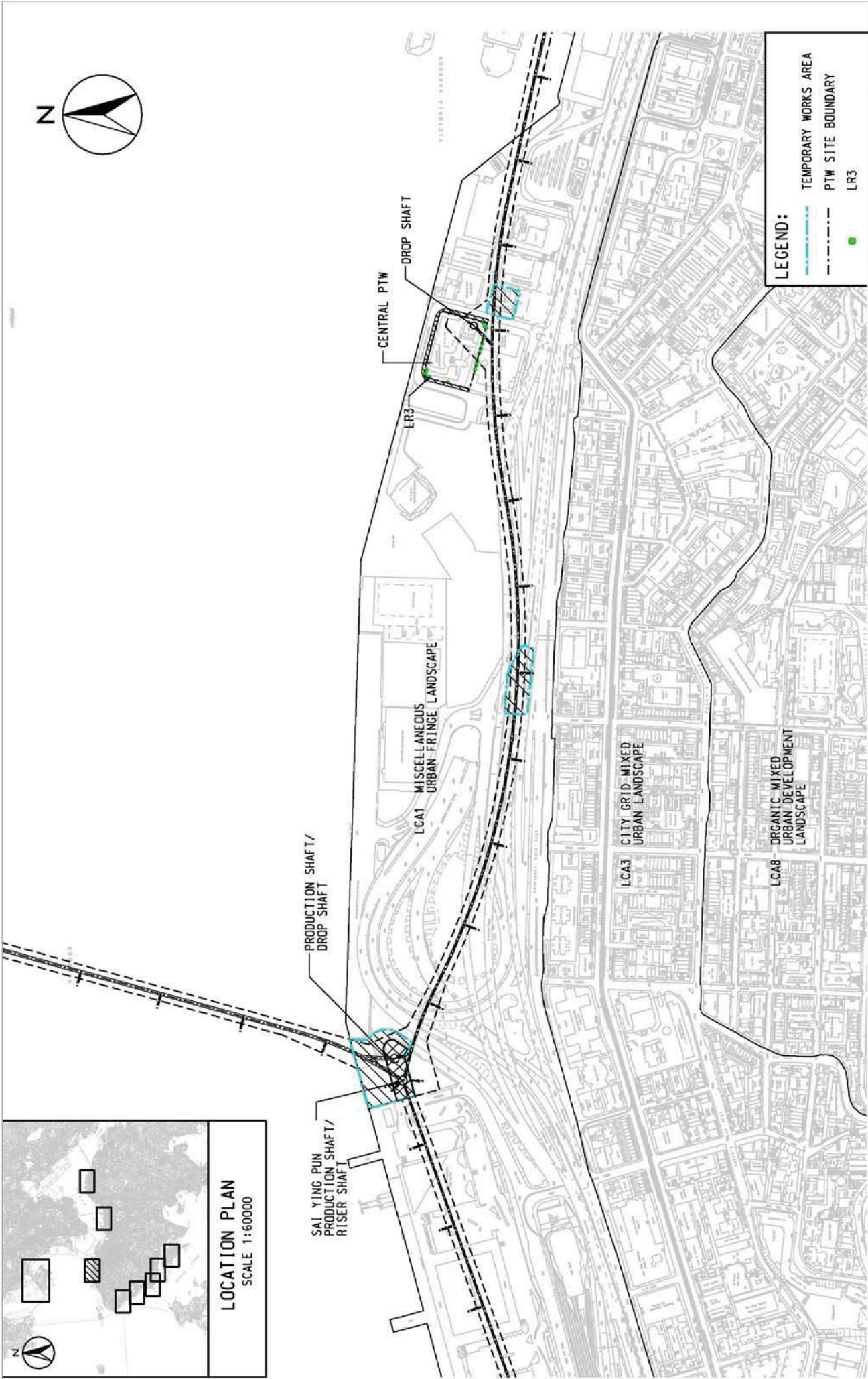
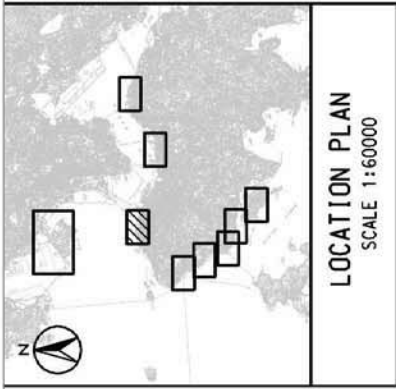

Figure 1.1

Contract No. DC/2007/24
 Harbour Area Treatment Scheme Stage 2A
 Construction of Sewage Conveyance System from Aberdeen to Sai Ying Pun
 Baseline Landscape Monitoring Locations in Sai Ying Pun

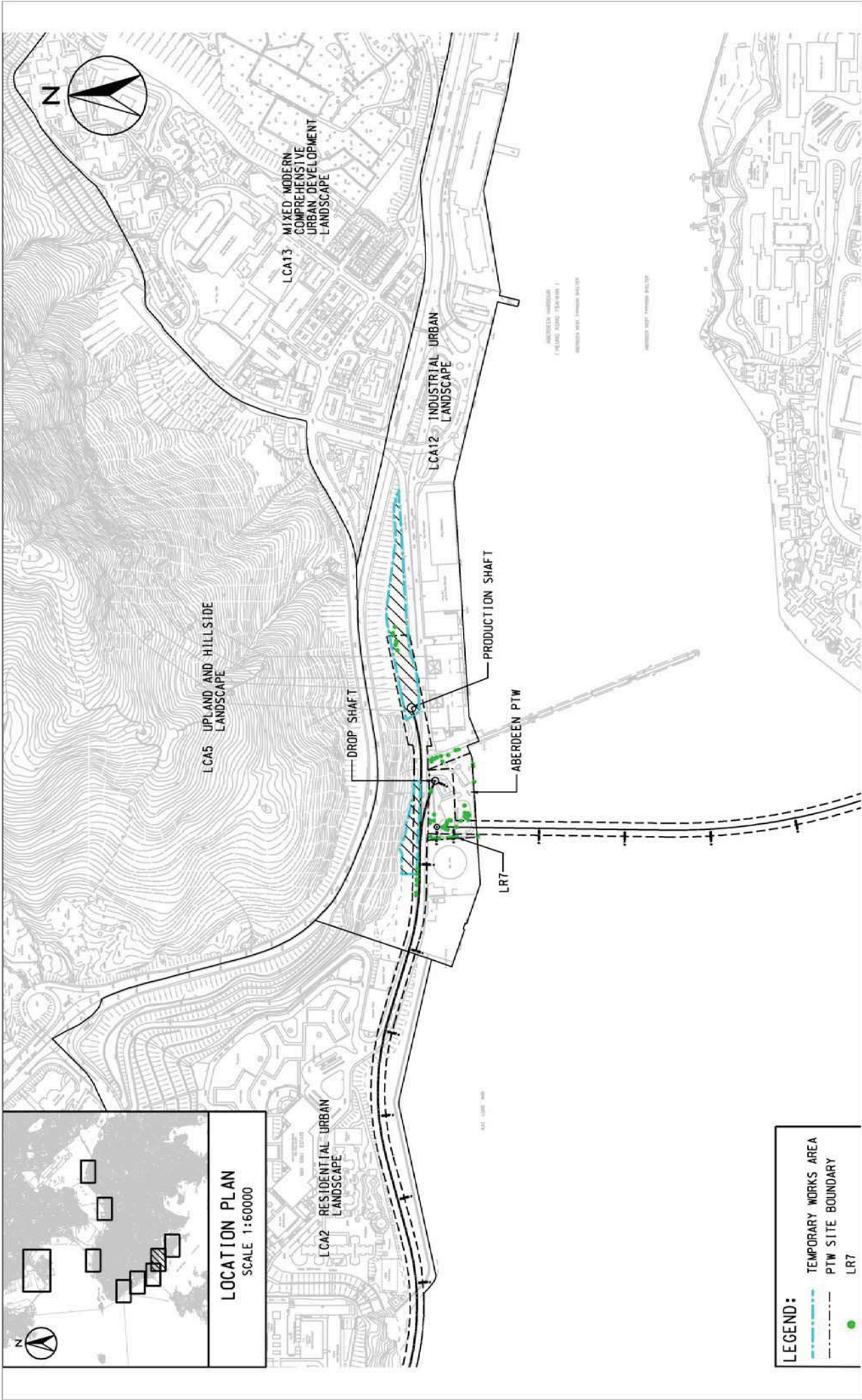

Figure 1.2

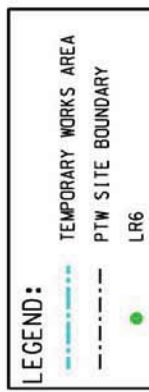
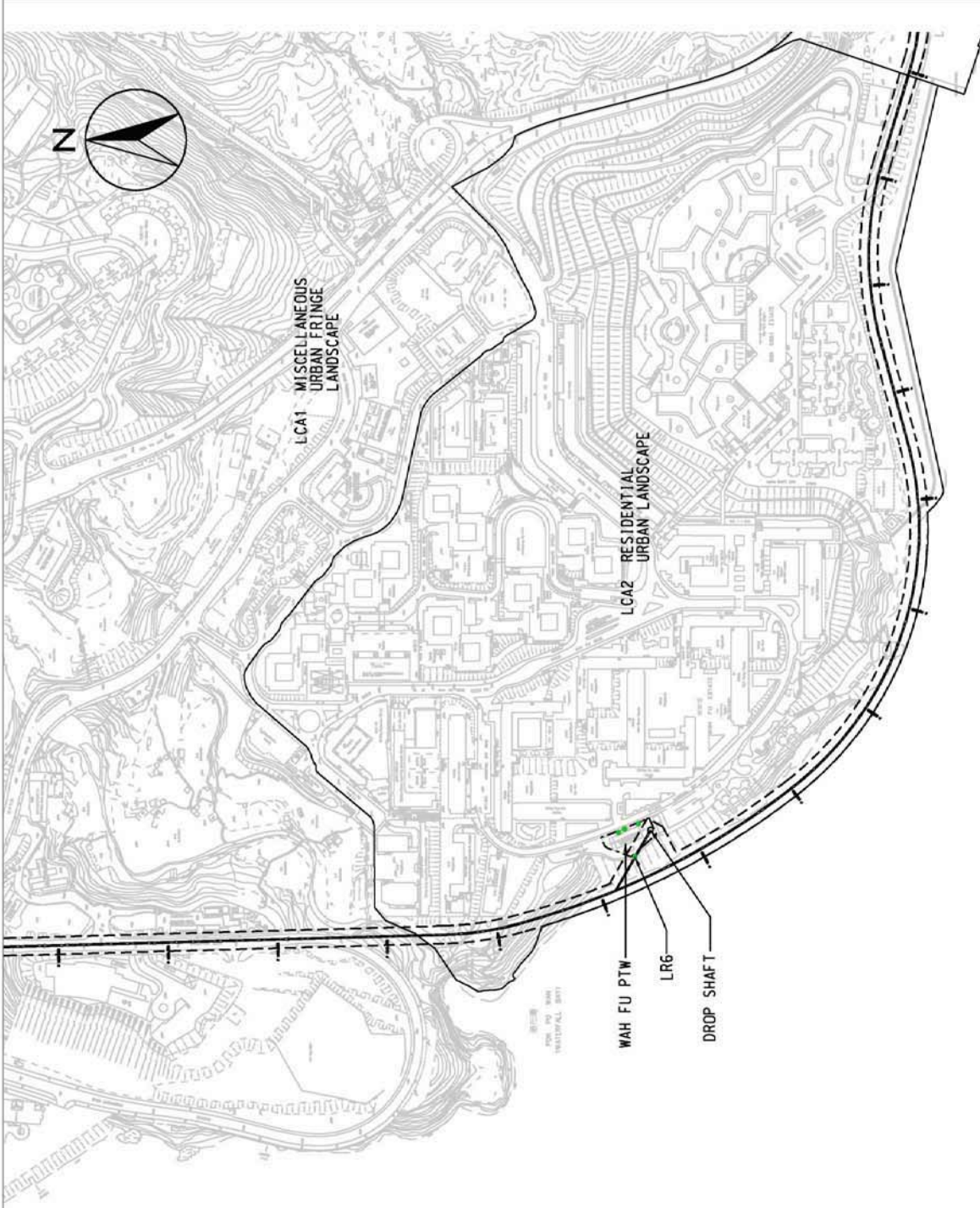
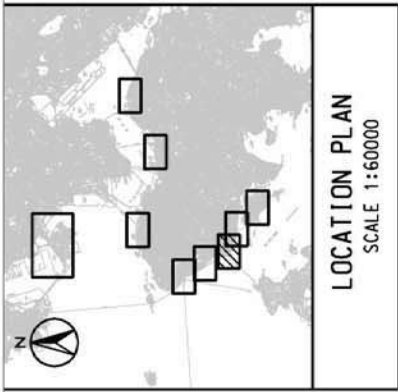

Figure 1.3

Contract No. DC/2007/24
Harbour Area Treatment Scheme Stage 2A
Construction of Sewage Conveyance System from Aberdeen to Sai Ying Pun
Baseline Landscape Monitoring Locations in Wah Fu

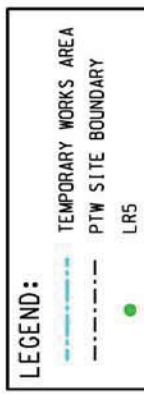
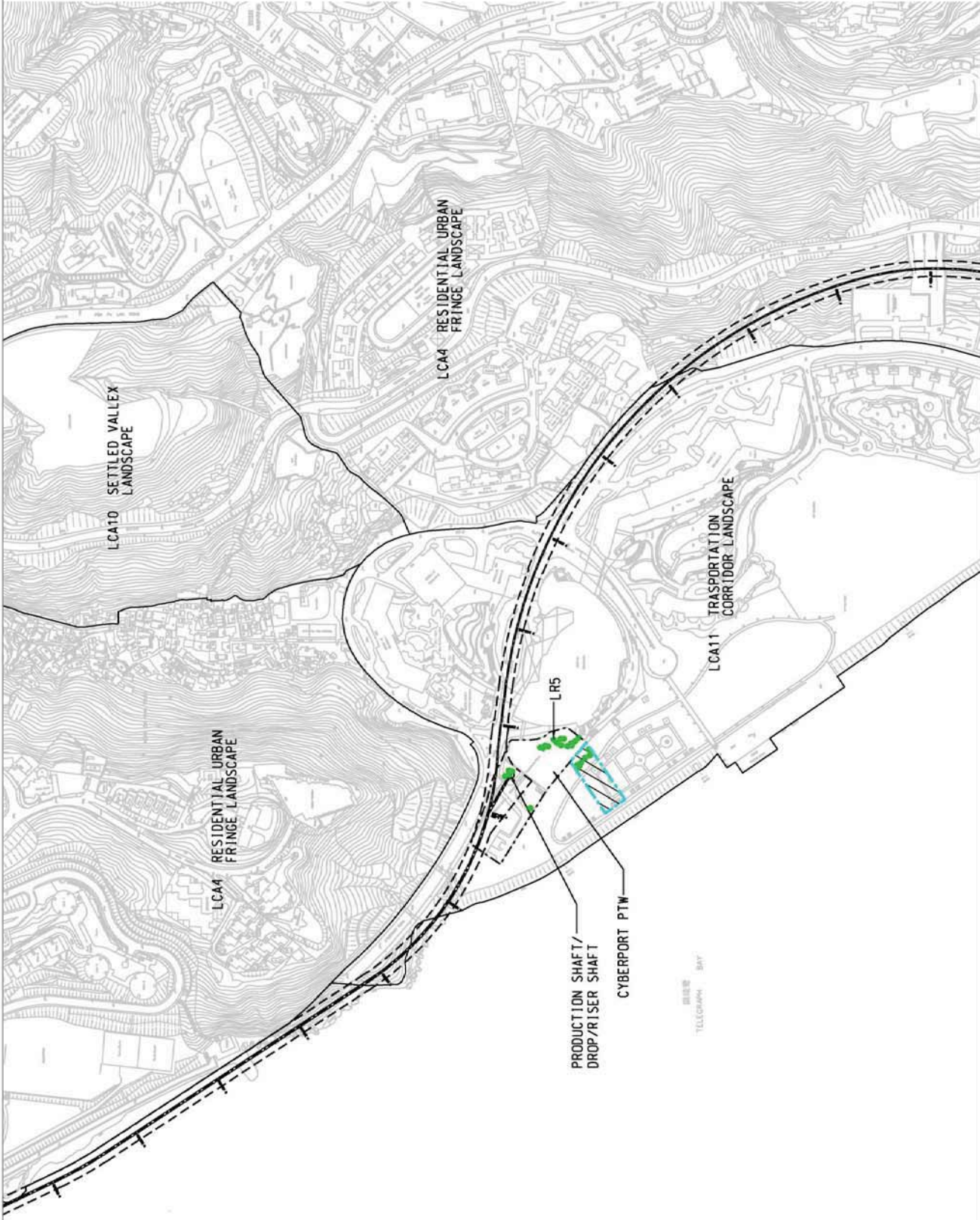
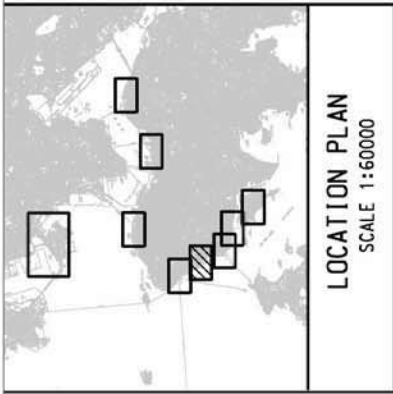

Figure 1.4

Contract No. DC/2007/24
Harbour Area Treatment Scheme Stage 2A
Construction of Sewage Conveyance System from Aberdeen to Sai Ying Pun
Baseline Landscape Monitoring Locations in Cyberport



LEGEND:

	TEMPORARY WORKS AREA
	PTW SITE BOUNDARY
	LR4

Figure 1.5

Contract No. DC/2007/24
 Harbour Area Treatment Scheme Stage 2A
 Construction of Sewage Conveyance System from Aberdeen to Sai Ying Pun
 Baseline Landscape Monitoring Locations in Sandy Bay



LCA1
Miscellaneous Urban Fringe Landscape



LCA2
Residential Urban Landscape



LCA3
City Grid Mixed Urban Landscape



LCA4
Residential Urban Fringe Landscape

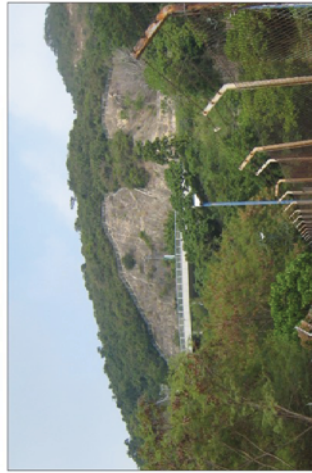

LCA5
Upland and Hillside Landscape

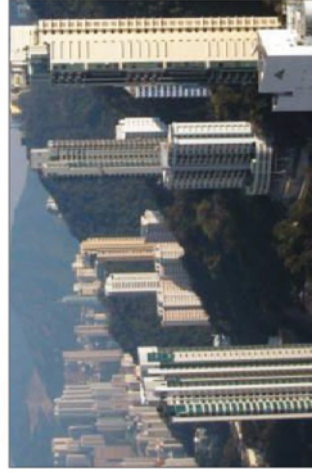

LCA8
Organic Mixed Urban Development Landscape



LCA9
Coastal Upland and Hillside Landscape

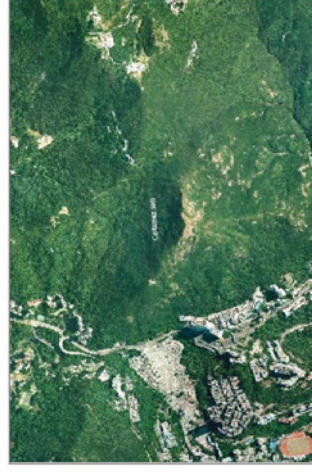

LCA10
Settled Valley Landscape



LCA11
Transportation Corridor Landscape



LCA12
Industrial Urban Landscape

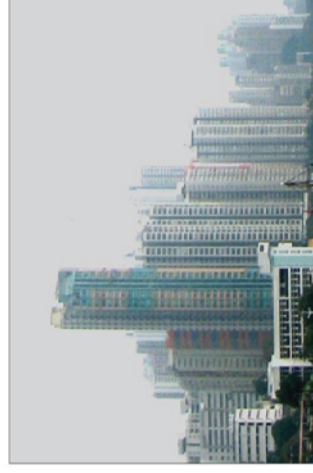

LCA13
Mixed Modern Comprehensive
Urban Development Landscape

Figure 1.6

Contract No. DC/2007/24
Harbour Area Treatment Scheme Stage 2A
Construction of Sewage Conveyance System from Aberdeen to Sai Ying Pun
Baseline Landscape Monitoring - Existing Landscape Character Areas (LCAs)

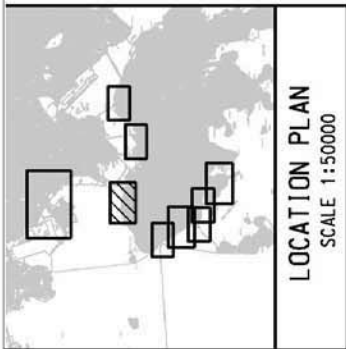

KAY OF VISUAL SENSITIVE RECEIVERS

C3.1	SHUN TAK CENTRE	CR3.11	168-185B CONNAUGHT ROAD WEST
CR3.1	11-47 CONNAUGHT ROAD	GIC3.1	SHEUNG WAN ZONE SUBSTATION
CR3.2	8-227 WING LOK STREET	GIC3.2	WATERFRONT DIVISIONAL POLICE STATION
CR3.3	55-60 CONNAUGHT ROAD	GIC3.3	SHEUNG WAN FIRE STATION
CR3.4	62-87 CONNAUGHT ROAD	GIC3.4	WESTERN PARK INDOOR GAME HALL
CR3.5	88-103A CONNAUGHT ROAD	OU3.1	HK MACAU FERRY TERMINAL
CR3.6	107-128 CONNAUGHT ROAD	OU3.2	BUS TERMINAL
CR3.7	129-152 CONNAUGHT ROAD	OU3.3	WESTERN WHOLESALE MARKET
CR3.8	CONNAUGHT GARDEN	OB.1	SUN YEN SEN MEMORIAL PARK
CR3.9	158A-162 CONNAUGHT ROAD WEST	T3.1	CONNAUGHT ROAD
CR3.10	165-167 CONNAUGHT ROAD WEST	T3.2	VICTORIA HARBOUR

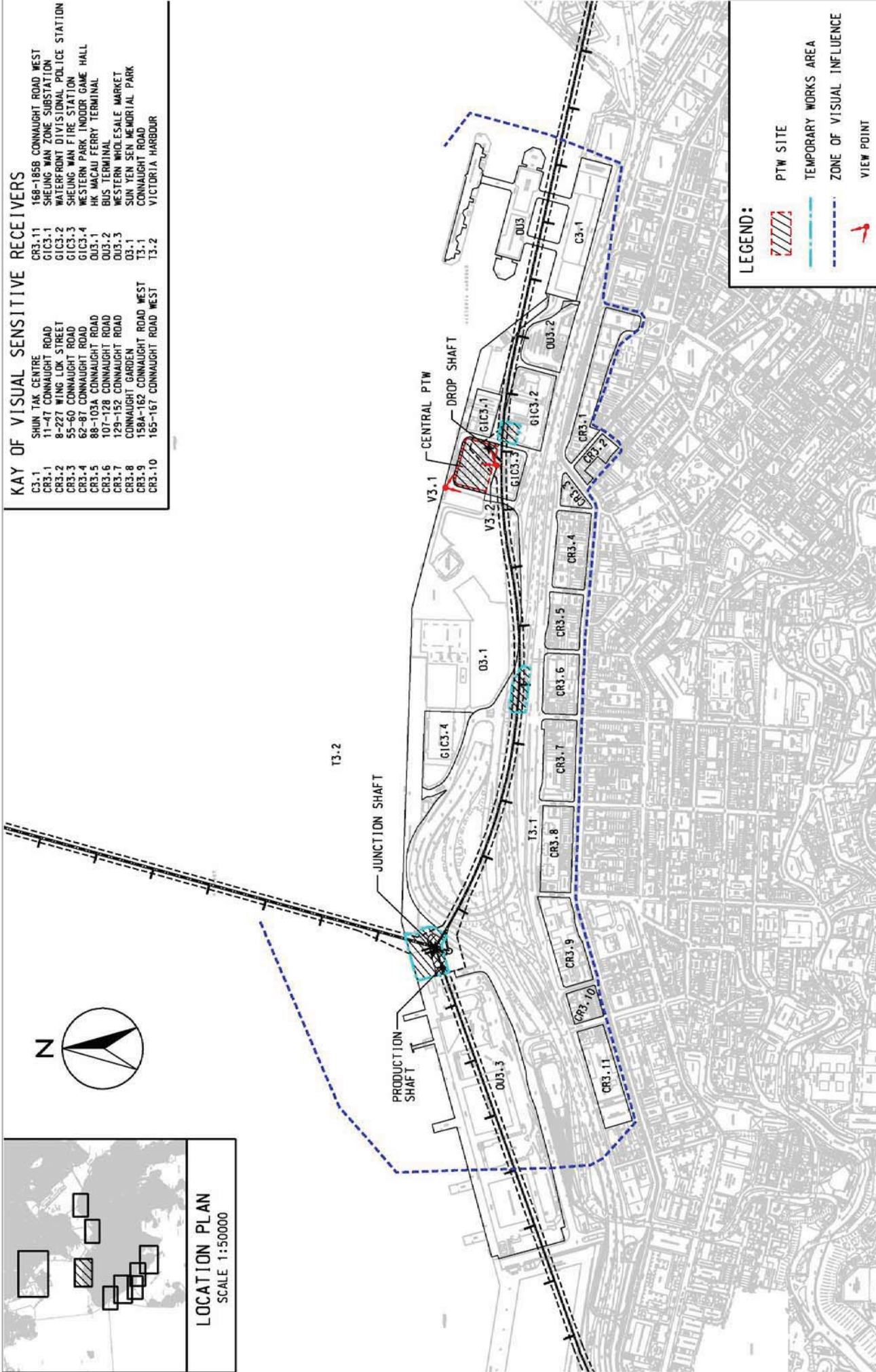

Environmental Resources Management

Contract No. DC/2007/24
Harbour Area Treatment Scheme Stage 2A
Construction of Sewage Conveyance System from Aberdeen to Sai Ying Pun
Baseline Visual Monitoring Locations in Sai Ying Pun

Figure 1.7

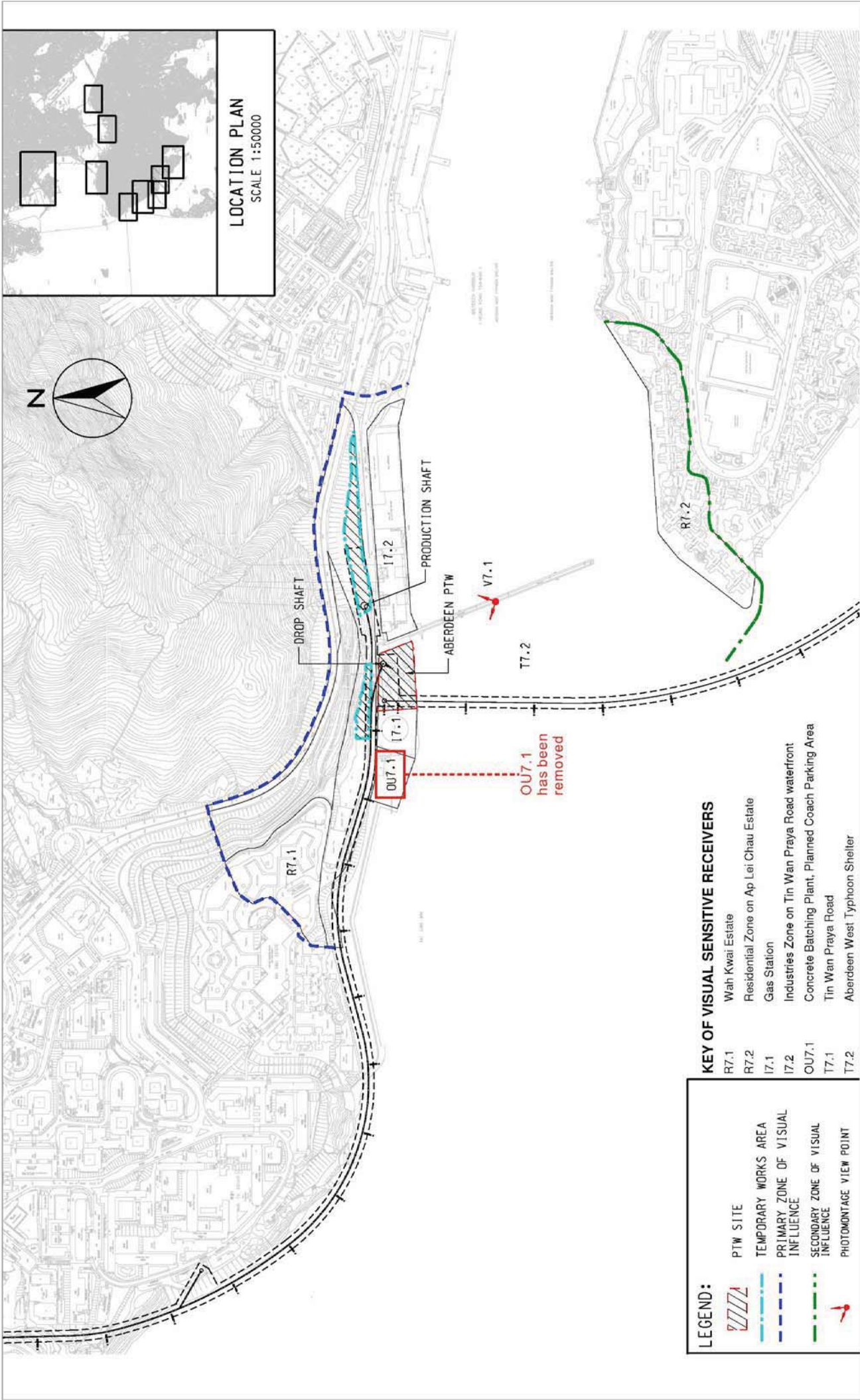

LOCATION PLAN
SCALE 1:50000

LEGEND:

- PTW SITE
- TEMPORARY WORKS AREA
- PRIMARY ZONE OF VISUAL INFLUENCE
- SECONDARY ZONE OF VISUAL INFLUENCE
- PHOTOMONTAGE VIEW POINT

KEY OF VISUAL SENSITIVE RECEIVERS

- R7.1 Wah Kwai Estate
- R7.2 Residential Zone on Ap Lei Chau Estate
- I7.1 Gas Station
- I7.2 Industries Zone on Tin Wan Praya Road waterfront
- OU7.1 Concrete Batching Plant, Planned Coach Parking Area
- T7.1 Tin Wan Praya Road
- T7.2 Aberdeen West Typhoon Shelter

OU7.1 has been removed



Environmental Resources Management

Contract No. DC/2007/24
 Harbour Area Treatment Scheme Stage 2A
 Construction of Sewage Conveyance System from Aberdeen to Sai Ying Pun
 Baseline Visual Monitoring Locations in Aberdeen

Figure 1.8

KEY OF VISUAL SENSITIVE RECEIVERS

- R6.1 Wah Fu Estate
- O6.1 Waterfall Bay Park
- T6.1 Waterfall Bay Road
- T6.2 Sea Travellers of Pok Po Wan

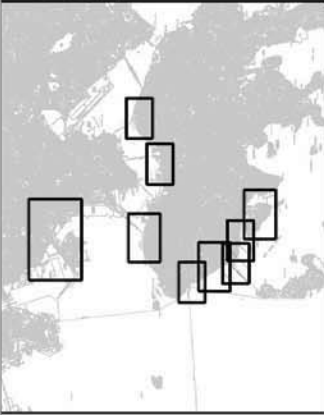

LOCATION PLAN
SCALE 1:50000

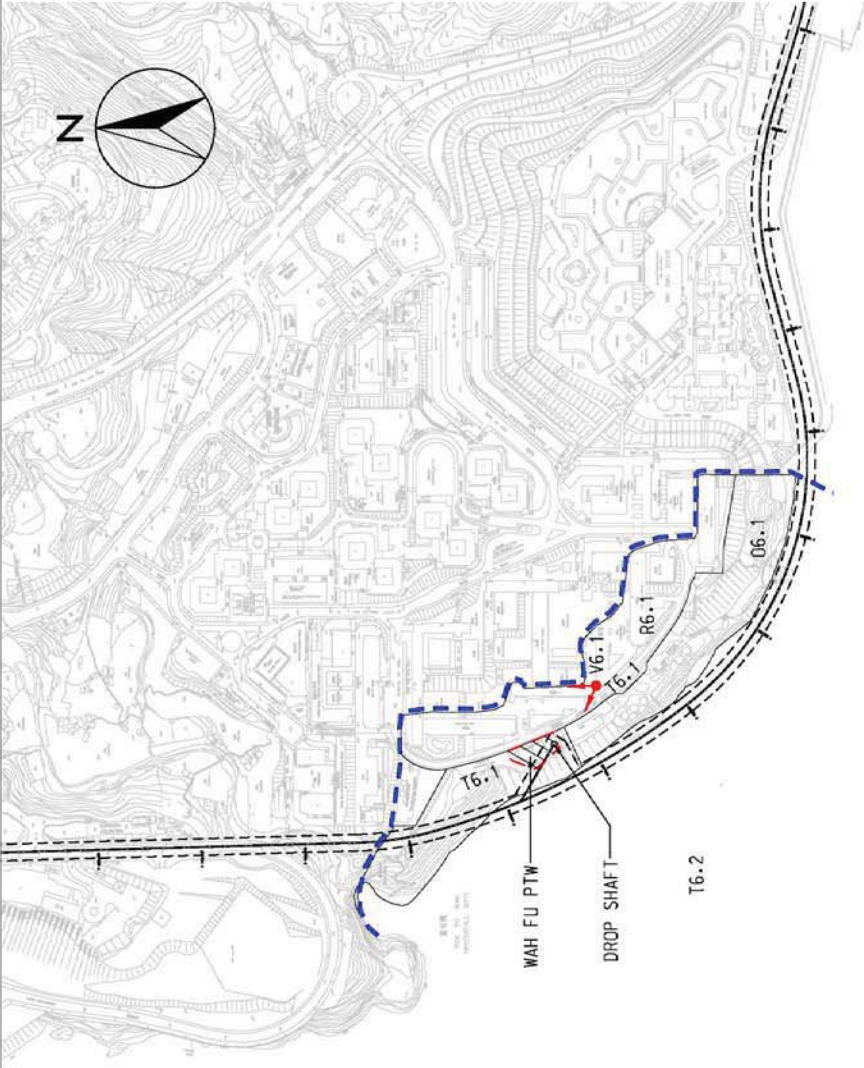

LEGEND:

- PTW SITE
- ZONE OF VISUAL INFLUENCE
- PHOTOMONTAGE VIEW POINT

Figure 1.9

Contract No. DC/2007/24
Harbour Area Treatment Scheme Stage 2A
Construction of Sewage Conveyance System from Aberdeen to Sai Ying Pun
Baseline Visual Monitoring Locations in Wah Fu

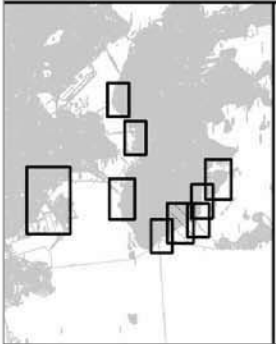

LOCATION PLAN

SCALE 1:50000

KEY OF VISUAL SENSITIVE RECEIVERS

- RS.1 Lower Baguio Villa
- RS.2 Upper Baguio Villa
- OU5.1 Cyber Centre
- OU5.2 Bel-air
- T5.1 Cyberport Road
- T5.2 Sea Travellers of Telegraph Bay

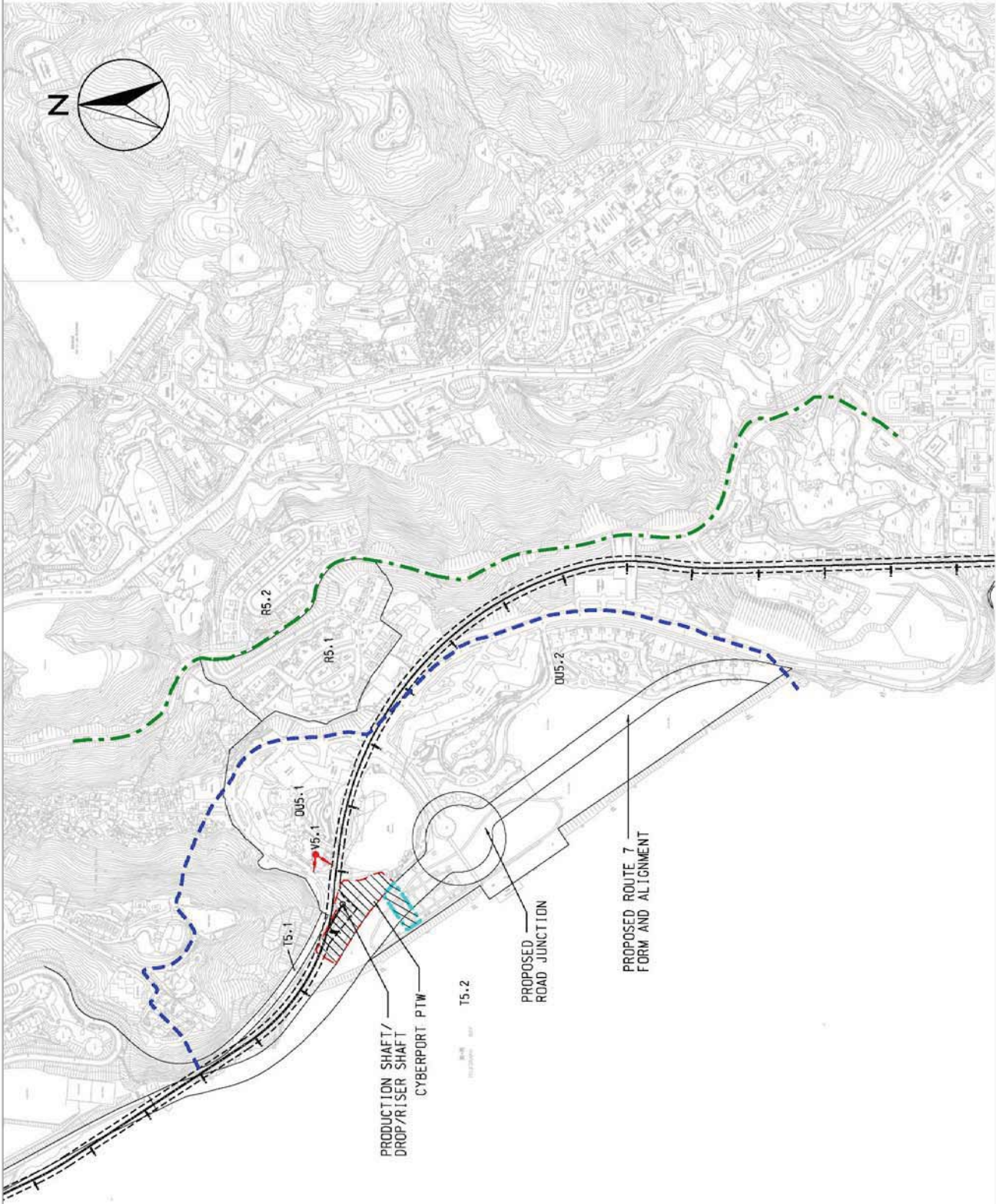

LEGEND:

- PTW SITE
- TEMPORARY WORKS AREA
- PRIMARY ZONE OF VISUAL INFLUENCE
- SECONDARY ZONE OF VISUAL INFLUENCE
- PHOTOMONTAGE VIEW POINT

Figure 1.10

Contract No. DC/2007/24
 Harbour Area Treatment Scheme Stage 2A
 Construction of Sewage Conveyance System from Aberdeen to Sai Ying Pun
 Baseline Visual Monitoring Locations in Cyberport

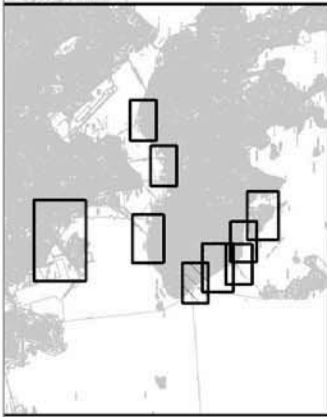

LOCATION PLAN

SCALE 1:50000

KEY OF VISUAL SENSITIVE RECEIVERS

- CR4.1 Residential Block on Sha Wan Drive
- GIC4.1 Canossian Retreat House
- GIC4.2 Duchess of Kent Children Hospital
- GIC4.3 1-15 Sandy Bay Road
- GIC4.4 Kennedy School
- GIC4.5 HKU Stanley Ho Sport Centre
- OU4.1 Chinese Christian Cemetery
- O4.1 Sandy Bay
- T4.1 Sandy Bay Drive
- T4.2 Sea Travellers of Sandy Bay

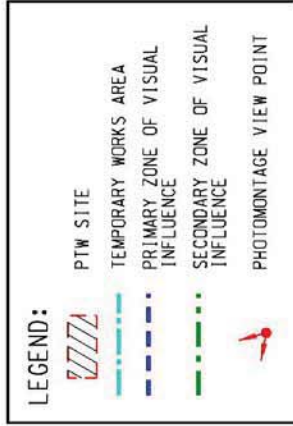
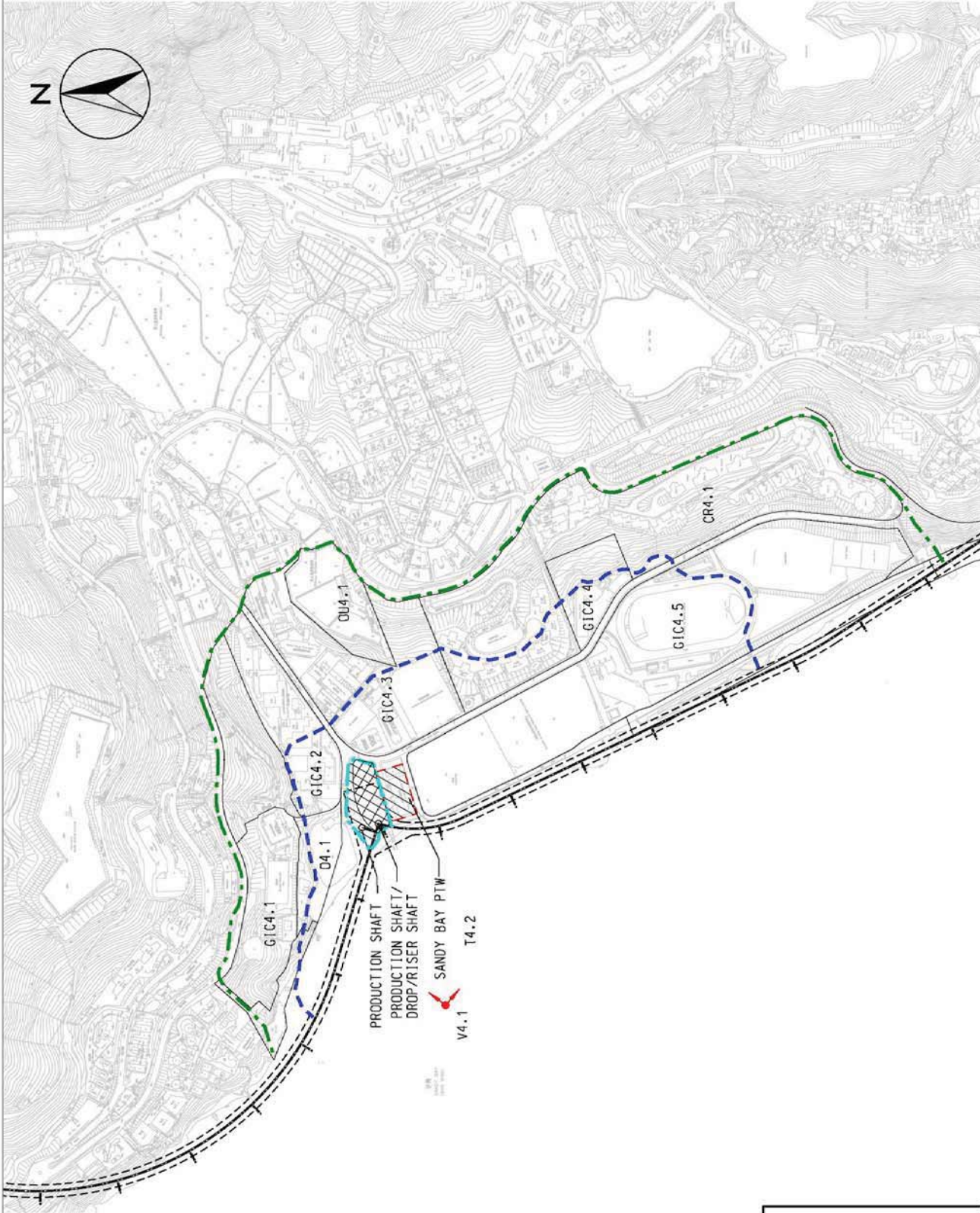

Figure 1.11

Contract No. DC/2007/24
 Harbour Area Treatment Scheme Stage 2A
 Construction of Sewage Conveyance System from Aberdeen to Sai Ying Pun
 Baseline Visual Monitoring Locations in Sandy Bay



G1C3.4

Photo from EIA Report



Photo from Baseline Site Visit



T3.1

Photo from EIA Report



Photo from Baseline Site Visit



T3.2

Photo from EIA Report



T3.2

Photo from Baseline Site Visit



O03.3

Photo from EIA Report



Photo from Baseline Site Visit

Figure 1.12

Contract No. DC/2007/24
 Harbour Area Treatment Scheme Stage 2A
 Construction of Sewage Conveyance System from Aberdeen to Sai Ying Pun
 Baseline Visual Monitoring Locations and Results in Sai Ying Pun

FILE: 0104887-HATS-VisualB-1.12-results-C-002
 DATE: 07/12/2009



R7.1

Photo from EIA Report



Photo from Baseline Site Visit



T7.1

Photo from EIA Report



Photo from Baseline Site Visit



T7.1

Photo from EIA Report



Photo from Baseline Site Visit



R7.2

R7.2

Photo from EIA Report



Photo from Baseline Site Visit



T7.2

Photo from EIA Report



Photo from Baseline Site Visit



T7.2

Photo from EIA Report

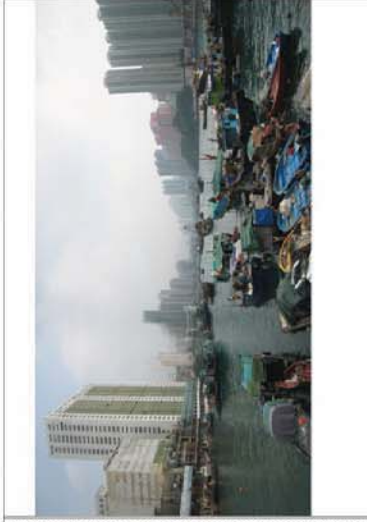

Photo from Baseline Site Visit

Figure 1.13

FILE: 0109356-HATS2A-VisualB-1.13-results-A-001
DATE: 03/12/2009

Contract No. DC/2007/24
Harbour Area Treatment Scheme Stage 2A
Construction of Sewage Conveyance System from Aberdeen to Sai Ying Pun
Baseline Visual Monitoring Locations and Results in Aberdeen

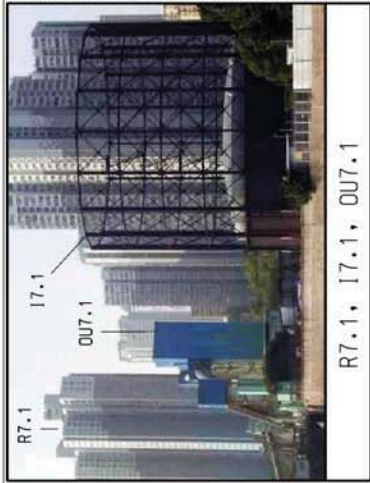

Photo from EIA Report

R7.1, 17.1, OUF.1



Photo from Baseline Site Visit

Figure 1.14

FILE: 0109356-HATS2A-VisualB-1.14-results-A-002
DATE: 03/12/2009

Contract No. DC/2007/24
Harbour Area Treatment Scheme Stage 2A
Construction of Sewage Conveyance System from Aberdeen to Sai Ying Pun4
Baseline Visual Monitoring Locations and Results in Aberdeen

Environmental
Resources
Management





R6.1

Photo from EIA Report



(Taken from a lower angle due to inaccessibility)

Photo from Baseline Site Visit



T6.1

Photo from EIA Report



Photo from Baseline Site Visit



06.1

Photo from EIA Report



(Taken from a lower angle due to inaccessibility)

Photo from Baseline Site Visit

Figure 1.15

FILE: 0109356-HATS2A-VisualB-1.15-results-WF-001
DATE: 03/12/2009

Contract No. DC/2007/24
Harbour Area Treatment Scheme Stage 2A
Construction of Sewage Conveyance System from Aberdeen to Sai Ying Pun
Baseline Visual Monitoring Locations and Results in Wah Fu



R5.1

Photo from EIA Report



Photo from Baseline Site Visit



R5.2

Photo from EIA Report



Photo from Baseline Site Visit



OU5.1

Photo from EIA Report



Photo from Baseline Site Visit



OU5.2

Photo from EIA Report



Photo from Baseline Site Visit



T5.1

Photo from EIA Report



Photo from Baseline Site Visit

Figure 1.16

FILE: 0109356-HATS2A-VisualB-1.16-results-C-001
DATE: 03/12/2009

Contract No. DC/2007/24
Harbour Area Treatment Scheme Stage 2A
Construction of Sewage Conveyance System from Aberdeen to Sai Ying Pun
Baseline Visual Monitoring Locations and Results in Cyberport



Photo from EIA Report



Photo from Baseline Site Visit

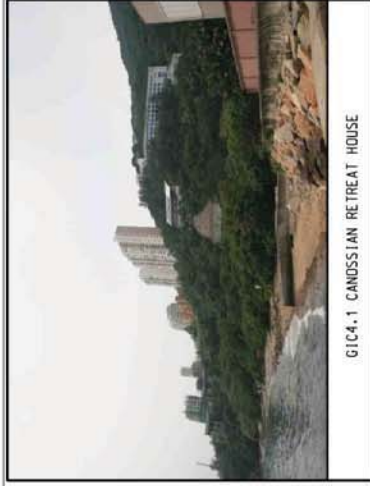

Photo from EIA Report



Photo from Baseline Site Visit

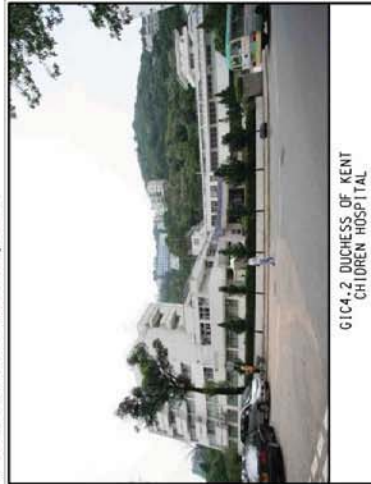

Photo from EIA Report



Photo from Baseline Site Visit



Photo from EIA Report



Photo from Baseline Site Visit



Photo from EIA Report



Photo from Baseline Site Visit



Photo from EIA Report



Photo from Baseline Site Visit

Figure 1.17

Contract No. DC/2007/24
 Harbour Area Treatment Scheme Stage 2A
 Construction of Sewage Conveyance System from Aberdeen to Sai Ying Pun
 Baseline Visual Monitoring Locations and Results in Sandy Bay

FILE: 0109356-HATS2A-VisualB-1.17-results-SB-001
 DATE: 03/12/2009



04.1 CHINESE CHRISTIAN CEMETERY

Photo from EIA Report



Photo from Baseline Site Visit



T4.1 SANDY BAY DRIVE

Photo from EIA Report



Photo from Baseline Site Visit



04.1 SANDY BAY

Photo from EIA Report



Photo from Baseline Site Visit

Figure 1.18

FILE: 0109356-HATS2A-VisualB-1.18-results-SB-002
DATE: 03/12/2009

Contract No. DC/2007/24
Harbour Area Treatment Scheme Stage 2A
Construction of Sewage Conveyance System from Aberdeen to Sai Ying Pun
Baseline Visual Monitoring Locations and Results in Sandy Bay

Annex A

Supporting Information



禮頓 - 利安聯營
Harbour Area
Treatment Scheme

FAXED
29 SEP 2009

By Hand and by Fax: (852) 2986 4053

26 September 2009

Your Ref.:

Our Ref.: LLNSJV/2009/DC200724/000275

Leighton - LNS Joint Venture

39th Floor
Sun Hung Kai Centre
30 Harbour Road
Hong Kong

t: (852) 2823-1111
f: (852) 2529-8784
e: info@leightonasia.com

Metcalf & Eddy – AECOM Joint Venture
8th Floor Grand Central Plaza, Tower 2,
138 Shatin Rural Committee Road,
Shatin, NT
Hong Kong

Attn: Mr. Simon Mui – Chief Resident Engineer

Dear Sir,

Contract No. DC/2007/24
Harbour Area Treatment Scheme Stage 2A
Construction of Sewage Conveyance System from Aberdeen to Sai Ying Pun
Aberdeen PTW – Trees No. T001 & T002

We write to record that the trees located in Aberdeen PTW no. T001 and T002 as shown on the attachment had been pruned and removed respectively by Drainage Sewage Department Sewage Treatment 2 Division on 16 September after Typhoon Signal no.8 on 14 September 2009.

Please find herewith the attached record photos for your reference.

Yours faithfully,
For and on behalf of
Leighton – LNS Joint Venture

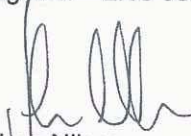
Johan Nilsson
Project Director

JN/JC/BY/TWLam/jy

Encl.

c.c. K K Wong, T W Lam

OUT (020275)

Leighton-LNS Joint Venture		
Date:	29 SEP 2009	
File:	CDP	
Confidential		
OCR Scan		
Position	Copy	Act
PD		
CM	•	
COMM	•	✓
ENG	•	
QUALITY	•	
BLAST		
ENV		
PARTNERS		
PLANNER		
PLANT		
PSM		
SAFETY		
SURVEY		
TUNNEL		

Aberdeen Initial site photo on 31/7/2009



Aberdeen PTW – Tree remove and pruned by DSD ST2

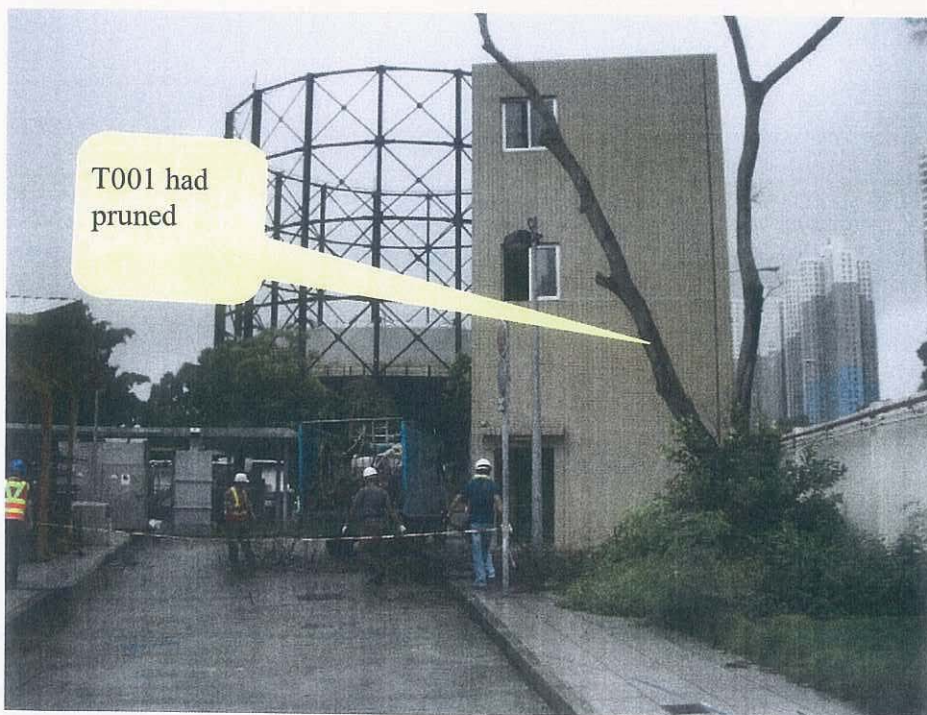

LEGEND:

--- WORKS AREA

○ EXISTING TREE TO BE RETAINED
T001(R)

○ EXISTING TREE TO BE TRANSPLANTED
T001(T)

○ DEAD TREE TO BE REMOVED
T001(D)

EXISTING TREE OUTSIDE WORKS AREA

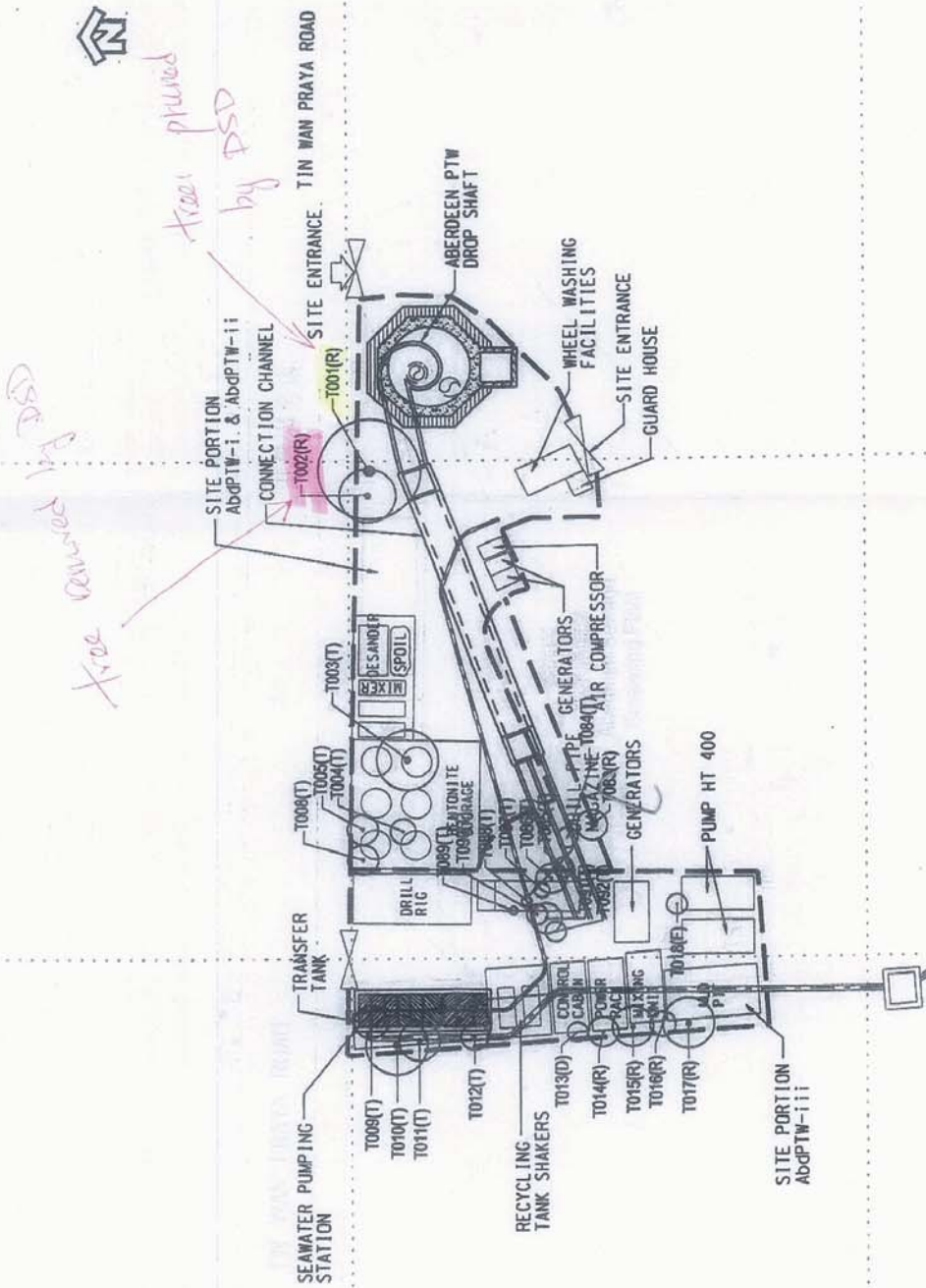

832700 E

832700 E

832700 E

832700 E

SCALE	A3 1:500	DATE	MAR 08
CHECK	JT	DRAWN	FL
JOB No.	90806	DRAWING No.	90806/010
REV			-

AGREEMENT NO. CE 34/2005 (DS)
 HARBOUR AREA TREATMENT SCHEME STAGE 2A SEWAGE CONVEYANCE SYSTEM - INVESTIGATION, DESIGN AND CONSTRUCTION
TREE SURVEY AT ABERDEEN PTW

MAUNSELL



禮頓 - 利安聯營
Harbour Area
Treatment Scheme

By Hand and by Fax: (852) 2986 4053

14-October-2009

Your Ref:

Our Ref: LLNSJV/2009/DC200724/000352

Metcalf & Eddy - AECOM Joint Venture
8th Floor, Grand Central Plaza, Tower 2
138 Shatin Rural Committee Road
Shatin, NT
Hong Kong

Attn: Mr. Simon Mui - Chief Resident Engineer

Dear Sir,

Contract No. DC/2007/24
Harbour Area Treatment Scheme Stage 2A
Construction of Sewage Conveyance System from Aberdeen to Sai Ying Pun
Joint Inspection Record for Trees

Refer to the joint inspection between your staff Mr. Sam Yan, Mr. Paul Tang, Mr. Stephen Chan and our Mr. T.W. Lam on 9th October 2009. We would like to report that there are 2 trees in Cyberport PTW and 1 tree in Aberdeen site portion Abd-iiiia were found missing. Also 1 tree was found cut by other in Aberdeen PTW.

Please find the attached record photos and marked up drawings for record.

Yours faithfully,
For and on behalf of
Leighton - LNS Joint Venture

Johan Nilsson
Project Director

JN/JC/BY/TWLam/jy

Encl.

c.c. KK Wong, TWLam, Hilary Poon

#7 OUT (352)

Leighton-LNS Joint Venture		
Date: 16 OCT 2009		
File:	CDP	
Confidential		
OCR Scan		
Position	Copy	Act
PD		
CM	✓	
COMM		
LNG		
QUALITY	✓	
BLAST		
ENV	✓	
PARTNERS		
PLANNER		
PLANT		
PSM		
SAFETY		
SURVEY		
TUNNEL		

Leighton - LNS Joint Venture
39th Floor
Sun Hung Kai Centre
30 Harbour Road
Hong Kong

t: (852) 2823-1111
f: (852) 2529-8784
e: info@leightonasia.com

Cyberport PTW – T015(T) & T016(T) were missing

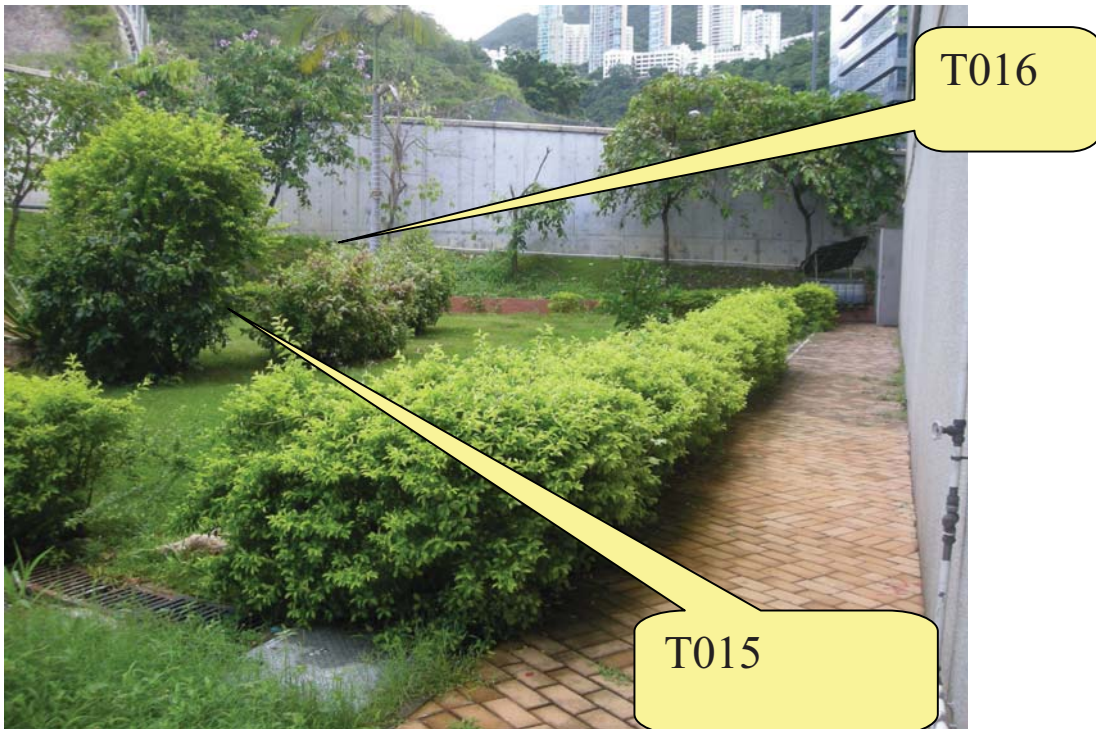

Aberdeen PTW – T008(T) Cut by other



Aberdeen Abd-iiia – T082(R) was found missing



LEGEND:

WORKS AREA

EXISTING TREE TO BE RETAINED
T001(R)

EXISTING TREE TO BE TRANSPLANTED
T001(T)

DEAD TREE TO BE REMOVED
T001(D)

EXISTING TREE OUTSIDE WORKS AREA

832700 E

832700 E

832700 E

832700 E

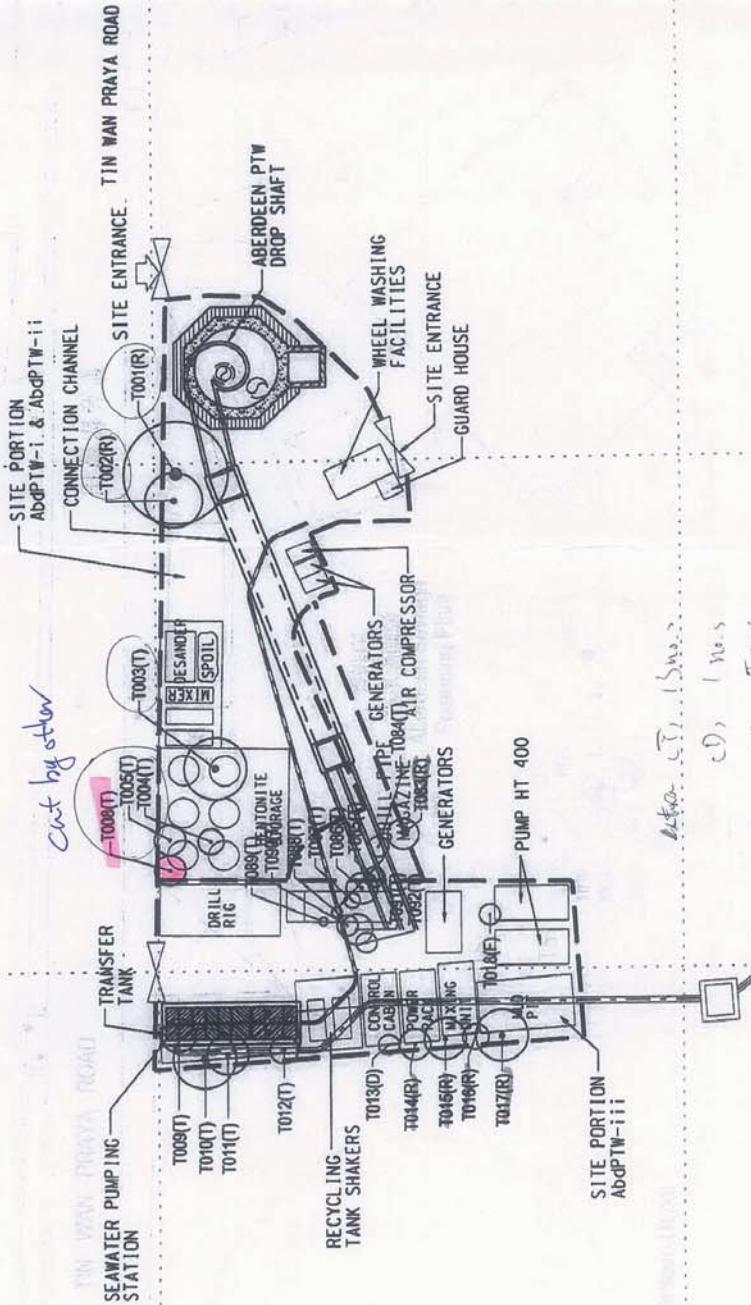

HARBOUR AREA TREATMENT SCHEME STAGE 2A SEWAGE CONVEYANCE SYSTEM - INVESTIGATION, DESIGN AND CONSTRUCTION

TREE SURVEY AT ABERDEEN PTW

AGREEMENT NO. CE 34/2005 (DS)

DATE

DRAWN

SCALE

CHECK

JOB NO.

JOB NO.

DATE

DRAWN

SCALE

CHECK

JOB NO.

JOB NO.

DATE

DRAWN

SCALE

CHECK

JOB NO.

JOB NO.

DATE

SCALE	A3 1:500	DATE	MAR 08
CHECK	JT	DRAWN	FL
JOB NO.	90806	DRAWING NO.	90806/010
JOB NO.		REV	-

MAUNSELL

LEGEND:

- WORKS AREA
- EXISTING TREE TO BE RETAINED (T001(R))
- EXISTING TREE TO BE TRANSPLANTED (T001(T))
- EXISTING TREE OUTSIDE WORKS AREA (T001)

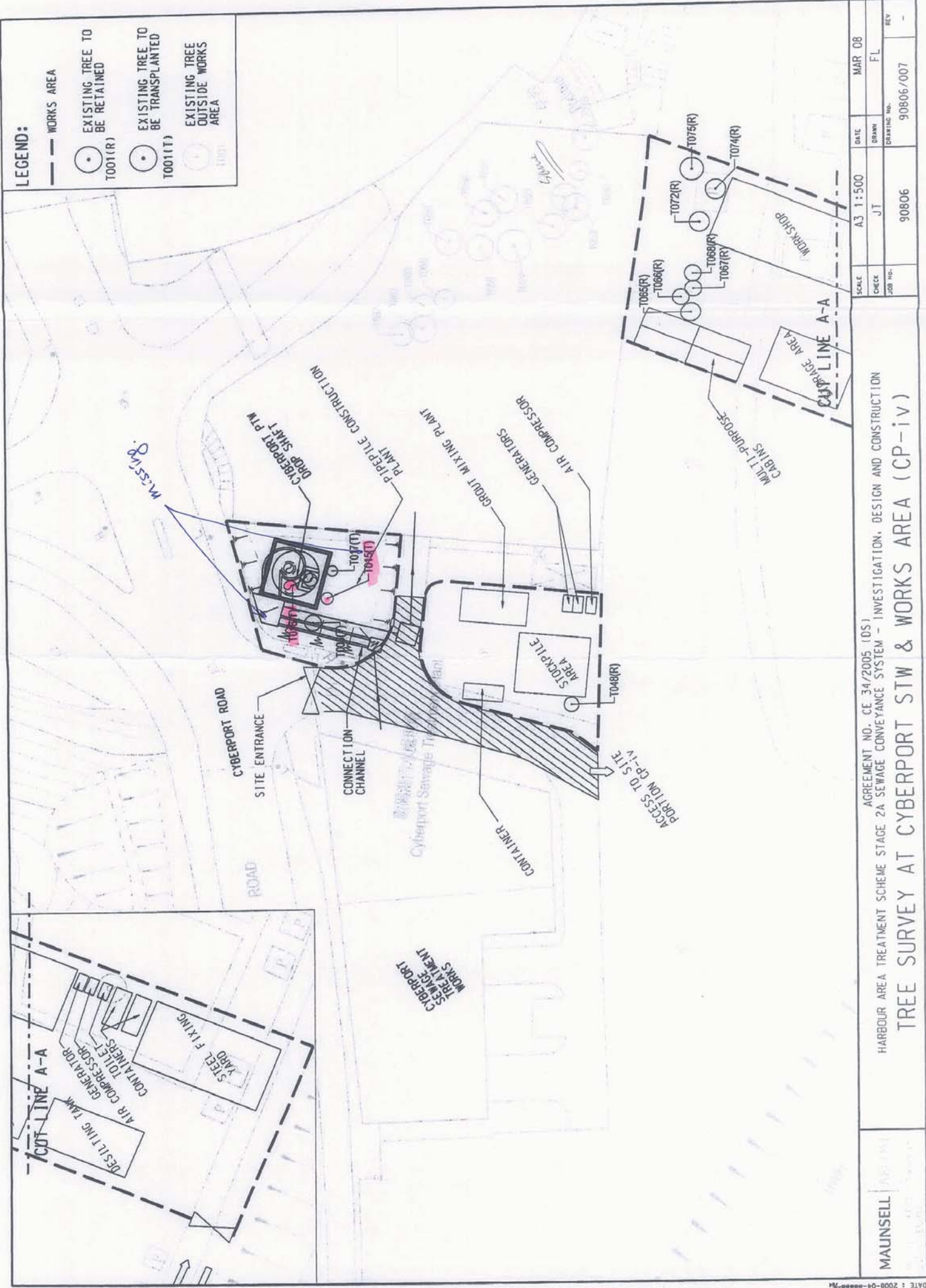

MAUNSELL
 AGREEMENT NO. CE 34/2005 (DS1)
 HARBOUR AREA TREATMENT SCHEME STAGE 2A SEWAGE CONVEYANCE SYSTEM - INVESTIGATION, DESIGN AND CONSTRUCTION
 TREE SURVEY AT CYBERPORT STW & WORKS AREA (CP-iv)

SCALE	A3 1:500	DATE	MAR 08
CHECK	JT	DRAWN	FL
JOB NO.	90806	DRAWING NO.	90806/007
REV	-		

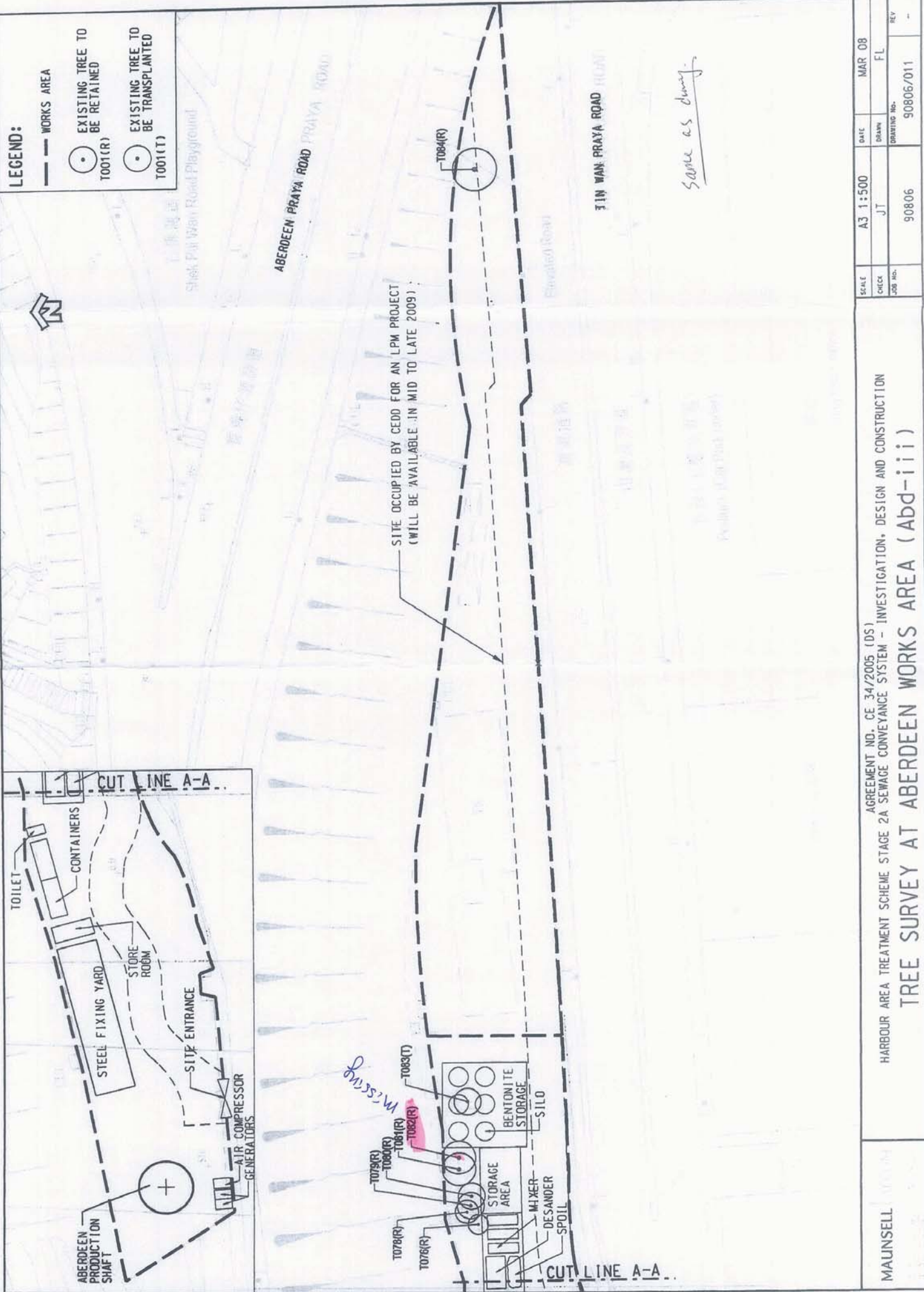

AGREEMENT NO. CE 34/2005 (DS)
 HARBOUR AREA TREATMENT SCHEME STAGE 2A SEWAGE CONVEYANCE SYSTEM - INVESTIGATION, DESIGN AND CONSTRUCTION
 TREE SURVEY AT ABERDEEN WORKS AREA (Abd-iii)

SCALE	A3 1:500	DATE	MAR 08
CHECK	JT	DRAWN	FL
JOB NO.	90806	DRAWING NO.	90806/011
		REV	--

MAUNSELL

Your Ref : (8) in EP 2/G/F/137 Ax (1)
Our Ref : (DC/2007/24)/M45/150(0018)

22 January 2010

Mr. Charles Pang
Environmental Protection Officer
for Director of Environmental Protection
Environmental Protection Department
28th Floor, Southorn Centre
131 Hennessy Road
Wan Chai, Hong Kong

Chief Resident Engineer Office
HATS (Contract No. DC/2007/24)
Tel: 2980 8188
Fax: 2989 6225

Dear Sir,

Contract No. DC/2007/24
Harbour Area Treatment Scheme Stage 2A
Construction of Sewage Conveyance System from Aberdeen to Sai Ying Pun
Baseline Monitoring Report

I refer to your captioned letter dated 22 December 2009 regarding the comments 2, 3 and 4 on the baseline monitoring report submitted by our Contractor.

Please be clarified that the 4 missing trees indicated in Table 4.3 were found missing on the Contract commencement date of 31 July 2009. Please find attached Contractor's letter for your reference.

Please also be informed that it is still under discussion with DLO regarding the compensation of missing/dead trees. I will provide to you the updated information for your reference once the captioned discussion is finalized and compensatory tree planting would be carried out as necessary.

Yours faithfully,



Simon Mui
Chief Resident Engineer
Metcalf & Eddy – AECOM Joint Venture

SM/BC/PT/cw

Encl.

c.c. CE/HATS, DSD – Attn: Mr. Chau Kwok Ming / Mr. Raymond Seit
AECOM (HO) – Attn: Mr. Keith Tsang
LLNSJV



Attachment

By Hand

21 January 2010

Your Ref:

Our Ref: LLNSJV/2009/DC200724/001142

Metcalf & Eddy-AECOM Joint Venture
8th Floor, Grand Central Plaza, Tower 2
138 Shatin Rural Committee Road
Shating, NT
Hong Kong

Attn: Mr. Simon Mui – Chief Resident Engineer

Leighton - LNS Joint Venture
39th Floor
Sun Hung Kai Centre
30 Harbour Road
Hong Kong

t: (852) 3665-3665
f: (852) 2989-6033
e: info@leightonasia.com

Dear Sirs,

Contract No. DC/2007/24
Harbour Area Treatment Scheme Stage 2A
Construction of Sewage Conveyance System from Aberdeen to Sai Ying Pun
Missing trees in Aberdeen and Cyberport

Further to our letters with reference LLNSJV/2009/DC200724/000352 and DC2007/24/CSF/CS/00019A, please find the attached initial photos during the joint inspection with your representatives on the handover date (31-7-09) of our project. Please note the mentioned trees (T015, T016 and T082) were missed at that moment.

Yours faithfully,
For and on behalf of
Leighton - LNS Joint Venture

Johan Nilsson
Project Director

JN/JC/HP/TWL/ah

Encl.

c.c. LC

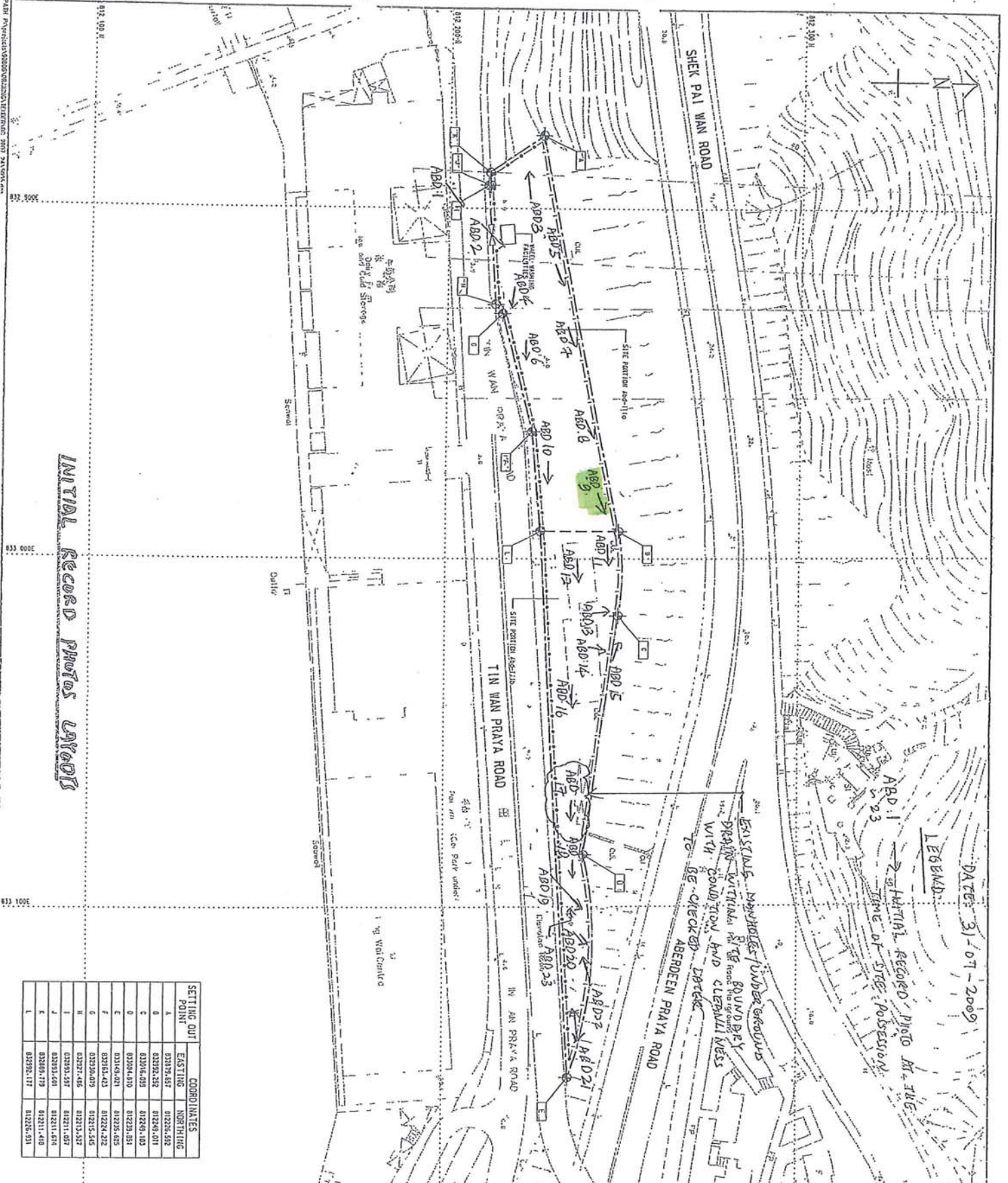

INITIAL RECORD PHOTOS 2009

DATE: 31/07/2009
 LEGEND:
 → INITIAL RECORD PHOTO AT THE TIME OF SITE POSSESSION

EXISTING MANHOLE UNDERGROUND
 DRAWN WITHIN THE ROUND BAY
 WITH CONSTRUCTION AND CLEARANCE
 TO BE CHECKED LATER

SETTING OUT POINT	EASTING	NORTHING
A	02078.657	01226.292
B	02078.657	01226.292
C	02078.657	01226.292
D	02078.657	01226.292
E	02078.657	01226.292
F	02078.657	01226.292
G	02078.657	01226.292
H	02078.657	01226.292
I	02078.657	01226.292
J	02078.657	01226.292
K	02078.657	01226.292
L	02078.657	01226.292

LOCATION PLAN
SCALE 1:10000

NOTES:

- FOR NOTES AND LEGEND, REFER TO DRAWING 90806/DC 2007 24/5005
- SITE PORTION ABD-110 IS RECORD BY ABERDEEN MANHOLE ACCESS FROM THE NORTH OF THE SITE PORTION ABD-110 IS HIGHLIGHTED TO THE CONTRACTOR.

MAUNSELL | AECOM
 Michael & Eddy - Landmark Venture

CONTRACT NO. DP/2007/24
 HARBOR AREA TREATMENT SCHEME STAGE 2A
 CONSTRUCTION OF SEWAGE CONVERSION STAGE 2A FROM ABERDEEN TO SAN TIAN PAK

DATE: 02/07/2007
SCALE: 1:1500

PROJECT: 90806/DC 2007 24/5005

DATE: 02/07/2007
SCALE: 1:1500

PROJECT: 90806/DC 2007 24/5005

ABERDEEN SITE PORTION (ABD-711a)

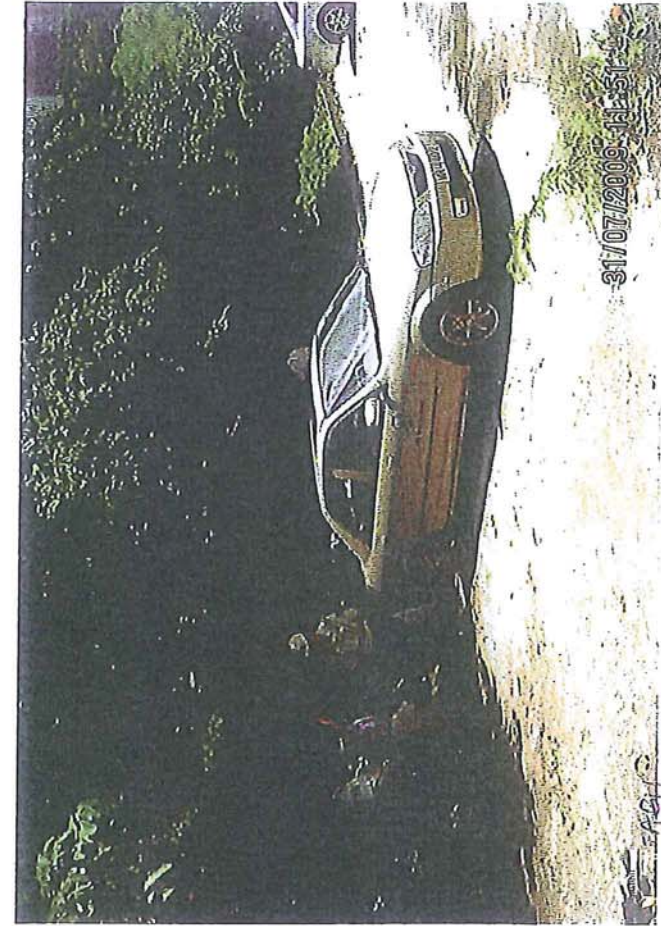

SETTING OUT POINT	EASTING	NORTHING
A	01355.211	01309.469
B	01382.214	01302.451
C	01358.017	01352.137
D	01391.719	01308.608
E	01395.382	01391.420
F	01382.603	01391.558
G	01359.313	01351.611
H	01356.191	01364.465
I	01352.427	01354.172
J	01359.325	01391.184
K	01391.700	01392.347
L	01354.285	01355.561
M	01316.409	01351.501
N	01346.100	01351.410
O	01371.140	01355.115

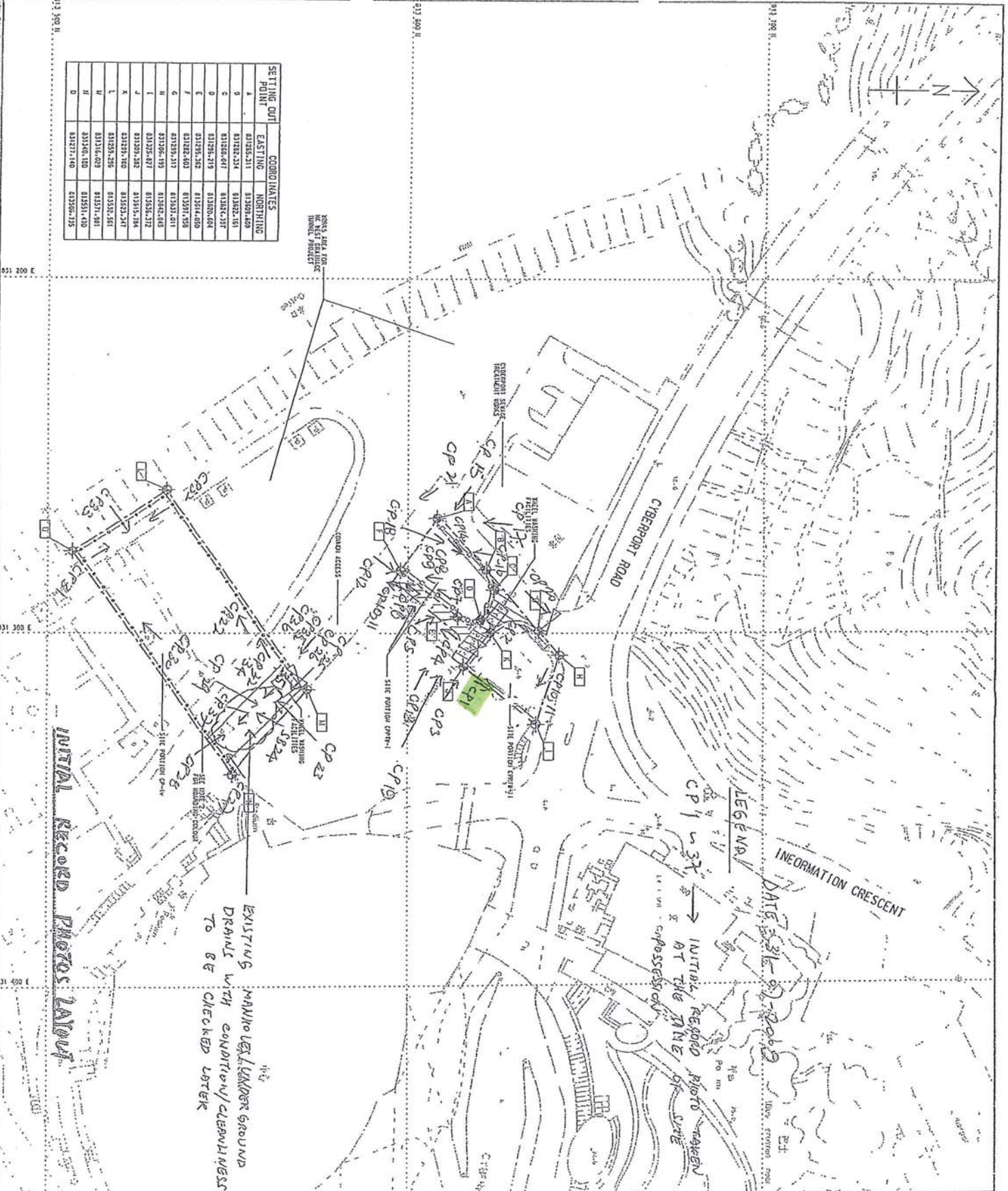

MAUNSELL | AECOM

Local & Edge - Handwritten Version

PROJECT: 90806/DC 2007 24/5003

DATE: 12/23/09

SCALE: A1:1:500

© GOVERNMENT RESERVE

LOCATION PLAN

SCALE: 1:10000

NOTES:

- FOR NOTES AND LEGEND, REFER TO 5000000 2007 24/5003.
- FOR SITE POSITION ON PLAN, THE COLOUR CODE FOR PAINT COLOURS AND THE 500.0 COLOUR CODE IS AS FOLLOWS:

CYBER PORT

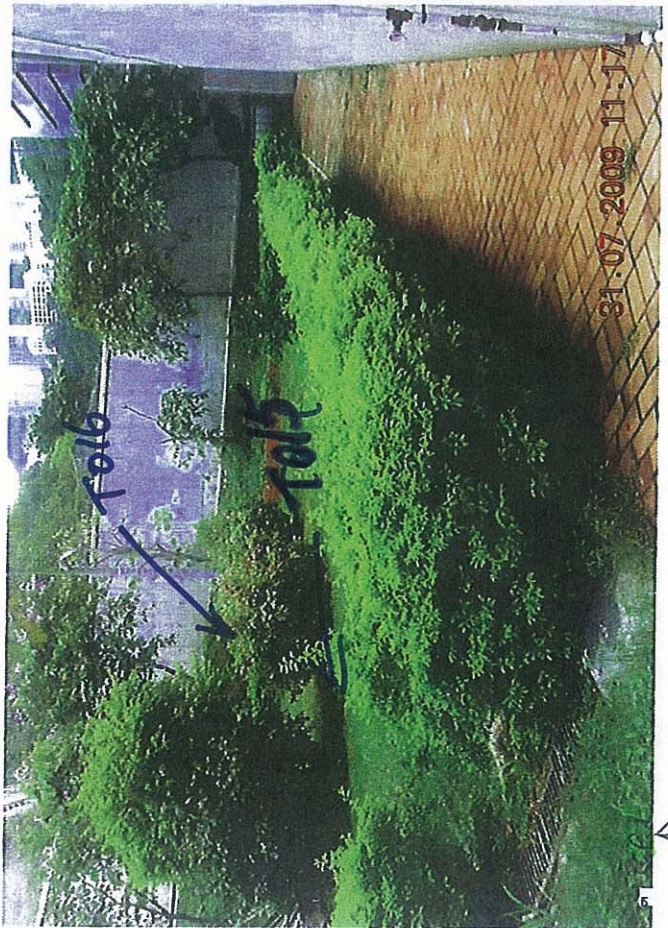
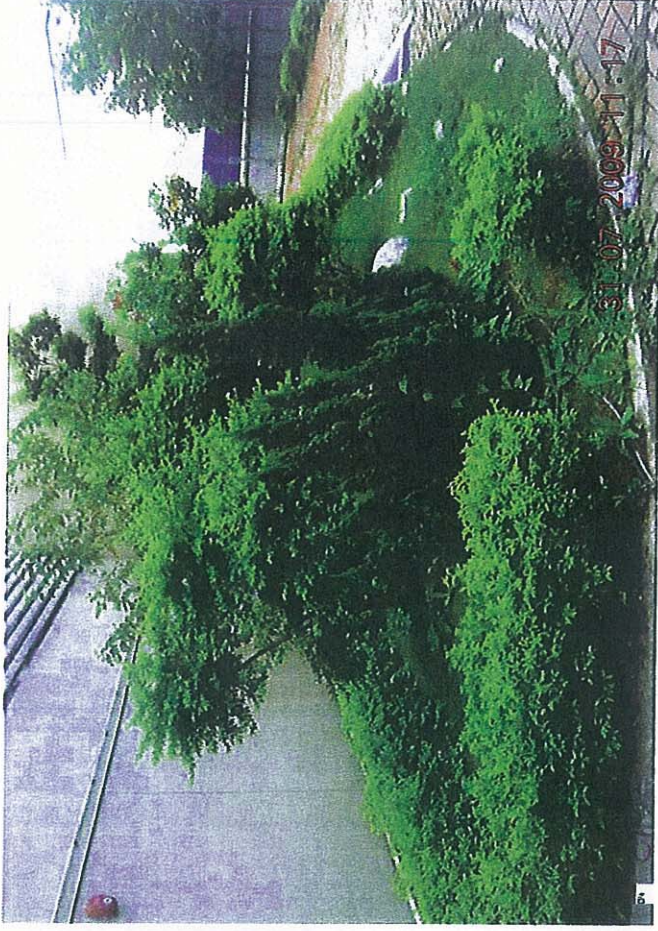
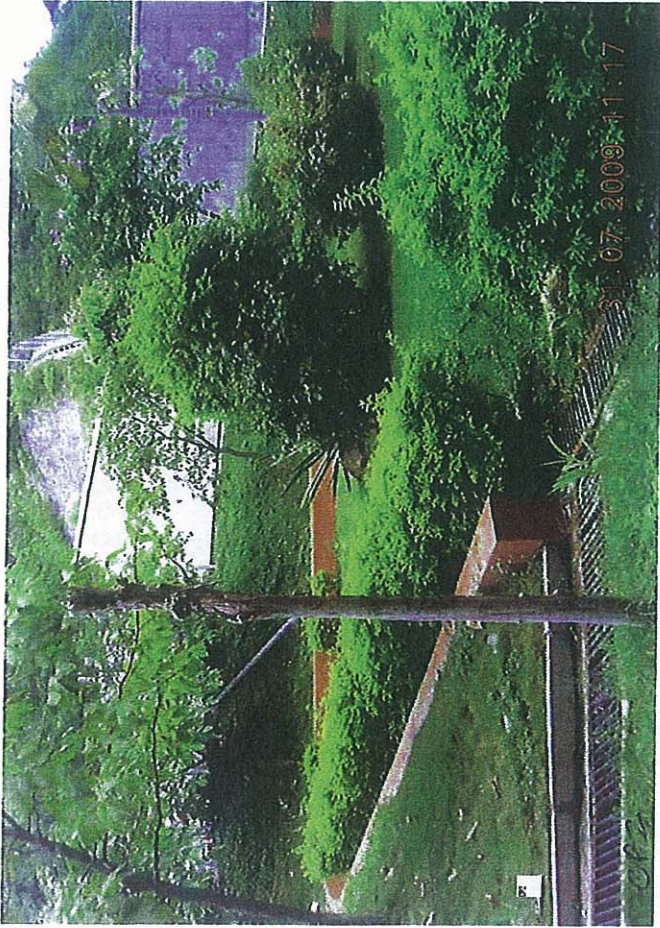

APPENDIX E

CONSTRUCTION PROGRAMME

APPENDIX F

RESPONSE TO COMMENTS

Contract No. DC/2007/24
Harbour Area Treatment Scheme Stage 2A
Construction of Sewage Conveyance System
From Aberdeen to Sai Ying Pun

Comments and Responses

Submission Title: Baseline Environmental Monitoring Report (GEN/026) Ver B

Comments	Designer (Atkins)'s Responses
Environmental Protection Department Ref: (8) in EP 2/G/F/137 Date : 22 December 2009	
General	
1 Monitoring results for other parameters recommended in the approved EM&A Manual such as vibration and ground settlement should be included in the monthly reports.	Noted with thanks.
Specific	
2 Landscape and Visual Impact – According to Section 11.5 of the EM&A Manual, one of the purpose of baseline review is to determine whether any change has occurred to the status of the landscape resources since the EIA and determine whether amendments in the design of the landscape and visual mitigation measures is required for those changes. While Table 4.3 indicated 5 trees were found missing/dead, no remedial proposal has been recommended. Compensatory tree planting should be carried out for the missing/dead trees. Same or compatible species should be adopted and the number should have equal aggregate trunk diameter to the aggregate trunk diameter lost by those missing or dead trees.	Referring to a letter issued by RE (AECOM) to EPD dated 22 January 2010 (Ref: (DC/2007/24)/M45/150(0018)), Tree Nos. T015, T016 and T082 were missing and T008 were cut by others on the Contract commencement date of 31 July 2009. The compensation of the above-mentioned missing trees is under discussion with DLO. Should compensatory tree planting be required confirmed by DLO, same or compatible species will be adopted and the number will have equal aggregate trunk diameter to the aggregate trunk diameter lost by the above-mentioned missing/dead trees. Tree No. T002 was blown down by typhoon (refer to a letter dated 26 September 2009 attached in Annex A of the Baseline Monitoring Report). According to clause 32 of ETWB TCW No. 3/2006, tree compensation is not applicable to this tree.
3 A compensatory planting proposal indicating the locations, quantity, species and sizes of the proposed trees should be submitted.	Noted and please refer to our response above.
4 Table 4.3 – the sizes and species of the 5 transplanted/retained trees found missing or dead on site should be indicated.	Noted and Table 1.3 will be revised accordingly.
Independent Environmental Checker E-mail Date: 11 February 2010	
5 Table 1.2, row of “LR7” Please clarify whether the updated no. of trees (i.e. 67) contain the dead tree stated in Table 1.3 or not. Please state this clearly in the notes of the table to avoid confusion.	Clarification had been made as Note (c) of Table 1.2.
6 Table 1.3, the second row “LR5”	

Comments	Designer (Atkins)'s Responses
<p>The tree number T016 is not in line with the botanical name of the tree. Please rectify.</p> <p>7 Table 1.3, Note (a) and Annex A, Letter dated 14 October 2009 (ref: LLNSJV/2009/DC200724/000352)</p> <p>Location of the missing T015 is not found in the photos attached to the letter in Annex A. Please provide the photo record of the tree.</p> <p>8 Table 1.4, row of "LCA2"</p> <p>Please realign "Residential Urban Landscape" in the row of "LCA2".</p> <p>9 Table 1.4, row of "LCA8"</p> <p>Please add a word "Landscape" after "Development".</p> <p>10 S 1.4, 1st para, line 4</p> <p>Incorrect reference is used. Landscape mitigation measures cannot be found in Section 10.7 of the approved EIA Report. Please check and rectify.</p>	<p>Realignment made accordingly.</p> <p>Photo record of T015 is attached in Annex A of the Report dated 22 February 2010.</p> <p>Realignment made accordingly.</p> <p>Text had been amended accordingly.</p> <p>Relevant text had been changed to "Table 13.7".</p>
<p>Independent Environmental Checker E-mail Date: 12 February 2010</p>	
<p>11 General</p> <p>The "Content" page of the revised report is placed as last page in the submitted pdf. It is recommended to be placed before chapter 1. Please ensure the real copy of the report is aligned in order.</p> <p>12 Table 1.3, Note (a) and Annex A, Letter dated 14 October 2009 (ref: LLNSJV/2009/DC200724/000352)</p> <p>Our previous comment item 7 is still valid. No relevant updates were found on your resubmitted photo. Although the title of the photo is named as "Cyperport PTW – T015 (T) & T016 (T) were missing", no indication was given to show the location of the missing T015. Please check again and provide the photo record.</p> <p>13 S 1.4, 1st para, line 4</p> <p>Our previous comment item 6 is still valid. The revised EIA reference is still incorrect. Section 13.7 of the approved EIA only presents the methodology of visual impact assessment. Please check and rectify.</p>	<p>Noted and the content page will be revised accordingly.</p> <p>Noted and the location of the missing T015 will be indicated on the revised page in the letter issued by RE (AECOM) to EPD dated 22 January 2010 (Ref: (DC/2007/24)/M45/150(0018)) in Annex A.</p> <p>Relevant text had been changed to "Table 13.7".</p>
<p>Independent Environmental Checker E-mail Date: 5 March 2010</p>	

Comments	Designer (Atkins)'s Responses
<p>14 Item 11-13 of Response Table</p> <p>Comments of these three items were made by IEC but not EPD. Please revise.</p>	<p>This response to comment table showed the correct commenter of comments no. 11-13.</p>
<p>15 Item 2 of Response Table</p> <p>Your response is considered inadequate to address EPD's comment. Although the Baseline L&V Monitoring Report concluded in Section 2 – CONCLUSION that no significant changes of LRs were identified and no changes to mitigation measures proposed in the EIA are required, no discussion to justify these findings were provided in Section 1.</p> <p>It is suggested to provide a subsection after Table 1.3 to present your justifications as stated in Section 11.5 of the EM&A Manual.</p>	<p>As stated in the letter from RE (AECOM) to EPD dated 22 January 2010 (Ref: (DC/2007/24)/M45/150(0018)), the four missing trees indicated in the Baseline Environmental Monitoring and Audit Report were found missing on the Contract commencement dated of 31 July 2009. The compensation plan of these trees is still under the discussion between our ER and DLO. We will keep you updating the status accordingly.</p>
<p>16 Item 3 of Response Table</p> <p>It is suggested to provide as Annex of the report the compensatory planting proposal requested by EPD.</p>	<p>The four missing trees indicated in the Baseline Environmental Monitoring and Audit Report were found missing on the Contract commencement dated of 31 July 2009. The compensation plan of these trees is still under the discussion between our ER and DLO. We will keep you updating the status accordingly.</p>